

RedDOT
CORPORATION

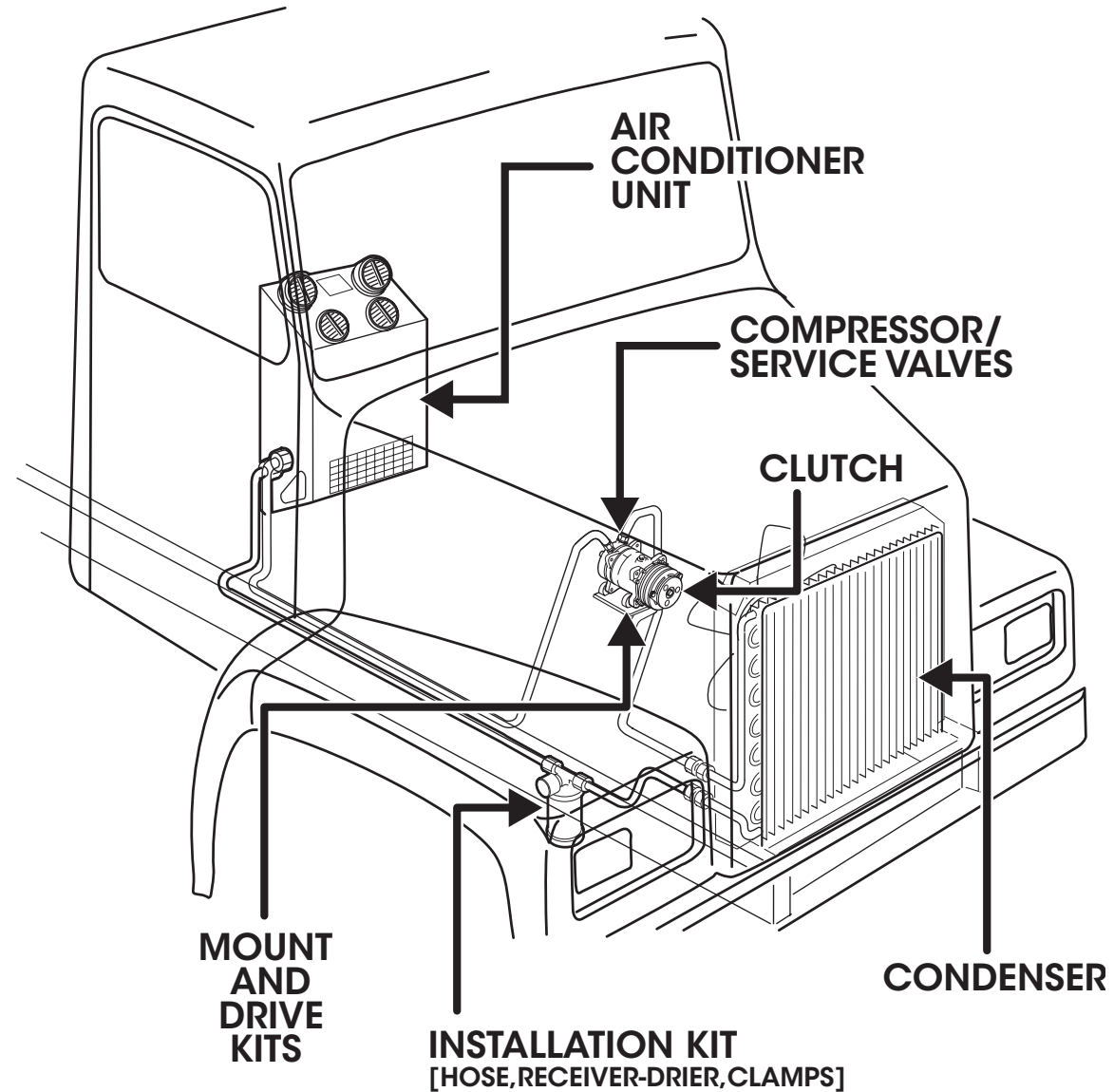
®

HEAVY DUTY

HEATING & AIR CONDITIONING
UNITS & ALL MAKES PARTS



RedDotCorp.com



UNITS Each unit has been designed for on-road or off-road use. Most are universal in application but vary as to how they are mounted (rooftop, horizontal or vertical surfaces).

CONDENSERS The condenser cools hot refrigerant gas to a liquid. The cooler the refrigerant is when it gets to the air conditioning unit, the more effective the system. This lowers system pressure and can extend compressor and clutch life.

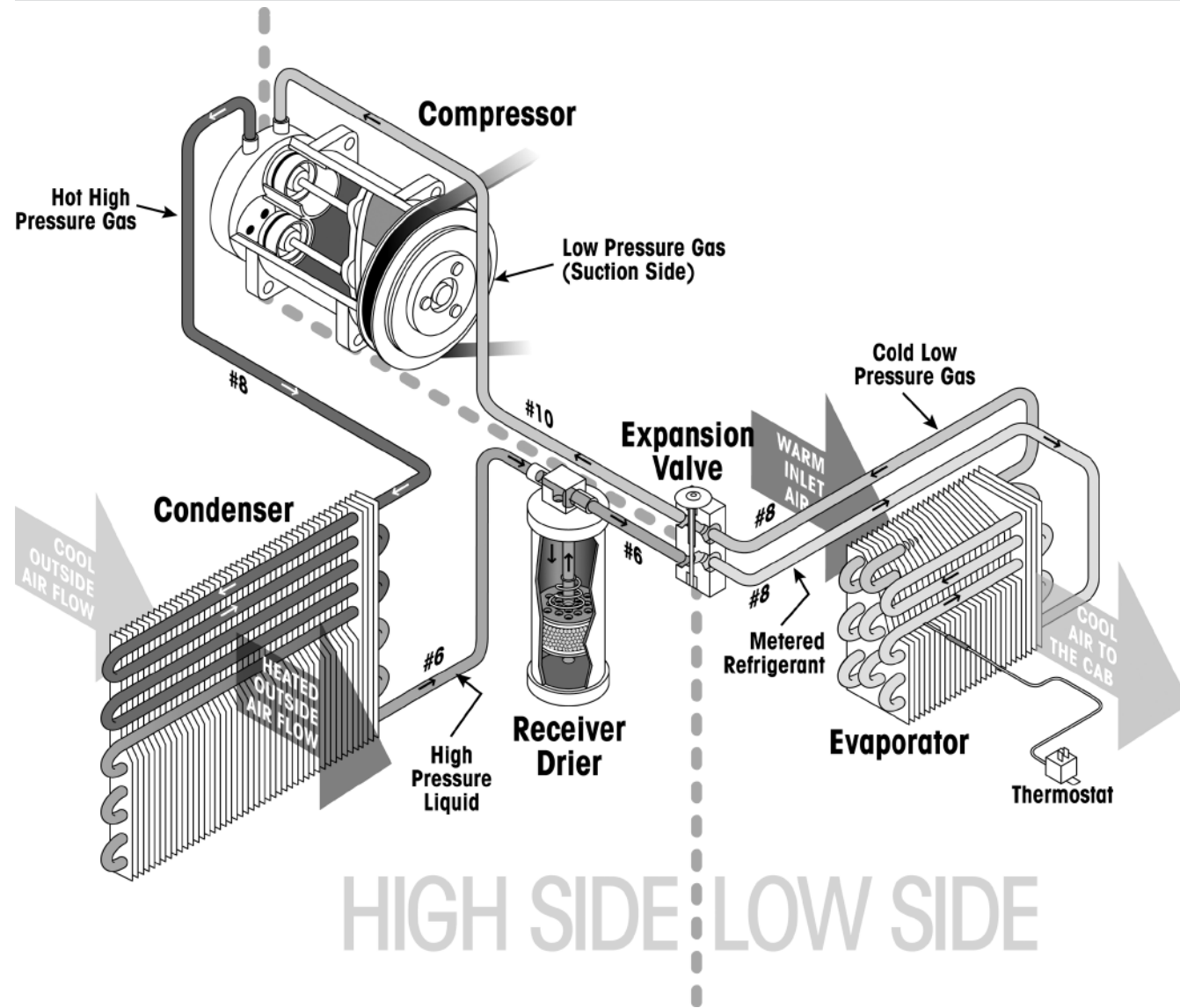
Three types of condensers are available from Red Dot: radiator, roof and remote mount. The radiator-mounted style (can be hood-mounted as a grill denser) will be the least costly as it does not need a separate motor-fan assembly and refrigerant hoses are shorter in length.

INSTALLATION KITS These kits have been designed to simplify the ordering of all the small parts necessary to complete an installation. A typical kit includes refrigerant hose, refrigerant fittings, receiver-drier (high capacity) with mounting bracket, clamps, tie wraps, nuts and bolts as required. A trinary or binary switch may also be included with certain kits.

COMPRESSOR, CLUTCHES, SERVICE VALVES Red Dot offers a variety of compressor choices. The traditional two-cylinder compressor is available with a cast aluminum body (CCI/York 210). When using these compressors the clutch and service valves must be ordered separately.

Rotary compressors manufactured by Sanden or Que are available in 8 and 10 cubic inch capacity. The clutch is included but service valves must be ordered separately. The shape of rotary compressors typically allows installation in a more confined space. Rotary compressors also tend to be smoother-running (less vibration).

TYPICAL PLUMBING SCHEMATIC



Air Conditioner components are connected together to illustrate system operation. The components shown are not to scale. The refrigerant and refrigerant oil are clear in color and not visible in this drawing; however, we've attempted to suggest temperature variants through the use of values of gray in the pipeline. The small arrows inside the components and connecting hoses show the direction of refrigerant flow (refrigerant circuit).

Units & Kits

- Rooftop
- Headliners
- Backwall
- Ductables
- Underdash
- Heaters
- Condensers
- Direct Drive Compressors

Parts

- Applications
- Blower Motors, Wheels & Fans
- Compressors, Clutches, Mount Kits & Service Parts
- Condensers
- Controls (Air & Water)
- Controls (Electrical & Refrigerant)
- Fittings And Accessories
- Heater Cores & Evaporator Coils
- Hoses & Filters
- Receiver Driers & Accessories
- Service Equipment
- Reference Information

Rooftop

E-6100 Rooftop Electric Air Conditioner 10
R-6101 Rooftop Air Conditioner 28
R-9727 Heavy Duty Rooftop Air Conditioner 44
R-9757 Heavy Duty Rooftop Heater-Air Conditioner 52
R-9777 Heavy Duty Rooftop Heater-Air Conditioner 54
R-9800 Rooftop or Side Mount Heater-Air Conditioner 56

Headliners

R-2000 Ceiling Air Conditioner 12
R-9715 High Capacity Ceiling Mount Air Conditioner 42
R-9750 Headliner Air Conditioner 46
R-9753 Headliner Air Conditioner 48
R-9755 Headliner Air Conditioner 50

Backwall

R-5040 Air Conditioner with Heat Option 22
R-5045 Backwall Heater-Air Conditioner 24
R-5075 Heavy Duty Backwall Heater-Air Conditioner 26
R-6840 Backwall Fleet Type Air Conditioner 32
R-7830 Backwall Fleet Type Air Conditioner 34
R-8500 Heater-Air Conditioner 36
R-8545 Heavy Duty Heater-Air Conditioner 37

Ductables

R-2300 Heater-Air Conditioner 14
R-2550 Heater-Air Conditioner 18
R-4122 Sleeper-Auxiliary Heater-Air Conditioner 20
R-5040 Air Conditioner with Heat Option 22
R-9520 Heater-Air Conditioner 38
R-9530 Heater-Air Conditioner 40
R-6130 Box Heater 71

Heaters

R-254, 255 Auxiliary Heater 65
R-270 Auxiliary Heater 66
R-273 Auxiliary Heater 66
R-290 Auxiliary Heater 66
R-295 Auxiliary Heater 67
R-297 Auxiliary Heater 67
R-2020 Universal Mount Heater-Defroster 68
R-3500 Heavy Duty Large Capacity Heater-Defroster 70
R-3540 Auxiliary Heater 70
R-6130 Box Heater 71

Condensers

R-4500 Heavy Duty Large Capacity Remote Mounted Condenser 74
R-6160 Rooftop Condenser 76
R-6260 Heavy Duty Dual Fan Rooftop Condenser 78
R-9720 Heavy Duty Skirt or Remote Mount Condenser 80
R-9725 Heavy Duty Condenser 82
R-9730 Heavy Duty Remote Mount Condenser 82
R-9926 Electric Remote Mount Condenser 11
Power Condensers 87

Direct Drive Compressors

R-9976 Hydraulic Direct Drive Compressor 90

Filter and Pressurizers 91

Replacement Parts

Heater/Air Conditioners 58
Heaters Only 72
Condensers 85

By Part Number

E-6100	10
E-9725	10
R-254	65
R-255	65
R-270	66
R-273	66
R-290	66
R-295	67
R-297	67
R-2000	12
R-2020	68
R-2300	14
R-2550	18
R-3500	70
R-3540	70
R-4122	20
R-4500	74
R-5040	22
R-5045	24
R-5075	26
R-6101	28
R-6130	71
R-6160	76
R-6260	78
R-6840	32
R-7830	34
R-8500	36
R-8545	37
R-9520	38
R-9530	40
R-9715	42
R-9720	80
R-9725	82
R-9727	44
R-9730	82
R-9750	46
R-9753	48
R-9755	50
R-9757	52
R-9777	54
R-9800	56
R-9926	11
R-9976	90

Applications

On-Road O.E.M. Applications 95
Off-Road O.E.M. Applications 153

70R Series

Fittings & Accessories

Guide to Fittings 172
E-Z Clip Assembly Instructions 174
E-Z Clip Fittings 175
E-Z Clip Tools 183
EZ-Clip Starter Kit 184
Crimp Inspection Guide 186
Refrigerant Hose Fittings And Splicers 187
Refrigerant Tools 197
Universal O-Rings and Fastener Kits 201
Red Dot O-Rings and Tee Blocks 204
Slim Line and Stat-O-Seals 203
Sight Glass Moisture Indicators 294
Quick Disconnect Fittings 198
Condenser And Evaporator Fittings 198
O-Ring To Flare Adapters 198
Heater Hose Connectors And Adapters 199

71R Series

Electrical & Refrigerant Controls

Toggle Switches 216
Rocker Switches 213
Rotary Switches 215
Control Knobs 208
Circuit Breakers 207
Resistors and Fan Resistors 211
Relays 210
Rotary Actuators 206
Control Panels 219
Rotary Thermostats 223
Cable Controlled Thermostats 224
Fixed Setting Thermostats 225
Pressure Switches 226
Binary™ Switches 232
Trinary™ Switches 233
Expansion Valves 234
Orifice Tubes 240

72R Series

Air & Water Controls

Air Switches 242
Air Cylinders 243
Solenoid Valve 243
Diffusers, Louvers, Ducts and Adapters 244
Cable Controlled Water Valves 247
Air Operated Water Valves 250
Electronic Water Valve 251
Control Cables 252

73R Series

Blower Motors, Wheels & Fans

Single Shaft Motors 256
Double Shaft Motors 264
Motor/Pancake Fan Assemblies 267
Blower Assemblies 271
All Purpose Fans 275
Fan Blades 276
Single And Double Entry Blower Wheels 278

74R Series

Receiver Driers & Accessories

Receiver Drier Identification Guide 282
Receiver Driers 284
Receiver Drier Accessories 294
Accumulators 295

75R Series

Clutches, Compressors & Service Parts

Compressor Troubleshooting Guide 300
Sanden Compressors 334
Que / ICE / Seltec Compressors 307
CCI / Tecumseh Compressors 380
GMA6 Compressors 303
Nippondenso/Samlin Compressors 304
Clutches 393
Compressor Mount Kit Applications 385
Compressor Service Parts 382
Compressor Service Valves and Fittings 383
Compressor Adapter Brackets 386
Shaft Seal Kits 386

76R Series

Heater Cores & Evaporator Coils

Heater Cores 398
Red Dot Evaporator Coils 408

77R Series

Condensers

Condenser Header Types and Fitting Locations 416
Condensers 420
Power Condensers 438
Universal Condenser Mounting Brackets 440

78R Series

Hoses And Filters

Refrigerant Hose 442
Drain Hose 443
Heater Hose 443
Air Line 444
Defrost Hose 444
Hose Protection 444
OEM Replacement Hose Assemblies 444
Air Filters 448
Frame Filters 449
Canister Filters 453
Unframed Filters 454
Booster Pressurizers, Filter Systems, Filter Kits and Parts 456

79R Series

Service Equipment

Refrigerant Caution Labels 467
E-Z Clip Fittings and Tools 462
Crimp Tools 463
Miscellaneous Tools, Retro Kits 467
Orifice Tube, Schrader, Adapters and Compressor Tool Kit 467

Reference Information

Refrigerant Fittings Guide 172
E-Z Clip Assembly Instructions 174
Preventive Maintenance Schedule 472
A/C System Schematic 474
Metric Conversion Chart 475
Part Number Cross Reference 477
Red Dot Factory To Aftermarket
 Part Number Cross Reference 625
Red Dot Aftermarket To Factory
 Part Number Cross Reference 477
Index to Red Dot Aftermarket Part Numbers 649
Red Dot Warranty Information Inside Back Cover

ON-ROAD

Ship LTL Only

E-6100 Rooftop

Electric Air Conditioner Unit

Red Dot has created an electric rooftop unit for use on heavy, medium and light duty trucks, construction and agricultural cabs. the E-6100 electric rooftop air conditioner is a self-contained unit incorporating a condenser, compressor and evaporator core.



Low profile ceiling plenum blends with any interior.

E-6100 SPECIFICATIONS

BTUs	12v-11,900 24v - 15,000
AIR FLOW	299 CFM
WEIGHT	100lbs
DRAW	60-100 amps

E-6100 SYSTEM ORDERING GUIDE

	R-134a	NOTES
UNITS	E-6100-0-12P E-6100-0-24P	12 VDC 24 VDC
CONDENSER	Contained in E-6100 unit	
COMPRESSOR	Contained in E-6100 Replacement Compressor 12v - RD-2-7777-1P 24v - RD-2-7777-0P	

E-9725 Rooftop

Electric Remote Mount Condenser



E-9725 SPECIFICATIONS

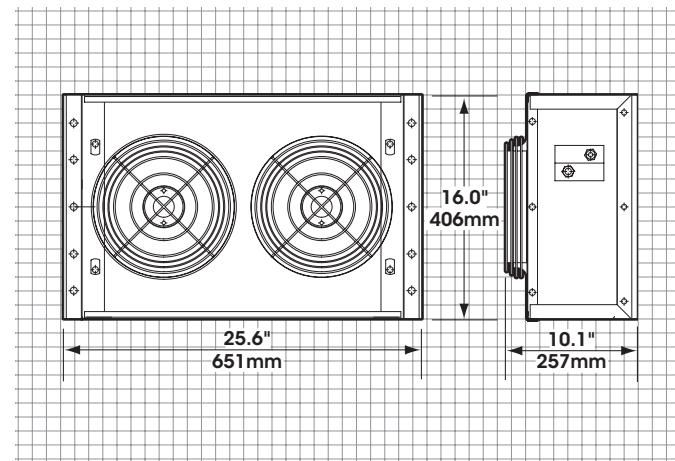
BTUs	12v-11,630 24v-20,680
AIR FLOW	
WEIGHT	63 lbs. (28.6 kg)
CURRENT	72 amps @ 12 VDC
DRAW	92 amps @ 24 VDC
MODELS	

E-9725 SYSTEM ORDERING GUIDE

	R-134a	NOTES
UNITS	E-9725-0P E-9725-0-24P	12 VDC 24 VDC
CONDENSER	Contained in E-9725	
COMPRESSOR	Contained in E-9725 Replacement Compressor 12v - RD-2-7777-1P 24v - RD-2-7777-0P	

INSTALLATION KIT

RD-4-7693-0P	Includes 4 Gauge Wiring Harness
--------------	---------------------------------



R-9926

Electric Remote Mount Condenser

The DC Electric A/C Compressor Assembly is the most robust and most flexible unit on the market today. Unlike other A/C solutions that require the vehicle to cool completely, struggle to properly maintain temperature, or operate at full capacity at all times, the DC Electric A/C Compressor Assembly provides maximum cooling when it's needed, yet saves energy when it's not. The variable displacement compressor automatically cycles back as the temperature in the cabin cools, reducing its electric load. Its heavy cast aluminum structure keeps the weight down while providing durability for the most extreme environments. The heavy-duty brushless motor runs with ease at a fixed speed, keeping this compressor assembly maintenance-free through years of rough use. The internal controller monitors the low and high pressure to protect the compressor, and includes the ability to operate the compressor system through CAN and LIN communication.

R-9926 SPECIFICATIONS

BTUs	12,000BTU/HR @ 100deg F
WEIGHT	63 lbs. (28.6 kg)
CURRENT DRAW	12.9 amps @ 12 VDC

- ADVANTAGES**
- 12V Heavy Duty Brushless DC electric motor
 - Variable displacement compressor for reduced current consumption
 - All major components environmentally protected to IP65 rating
 - Heavy-duty cast aluminum housings
 - Can be plumbed into existing climate systems for engine-off use

R-9926 SYSTEM ORDERING GUIDE

	R-134a	NOTES
UNITS	R-9926-0P R-9926-0-24P	12 VDC 24 VDC
CONDENSER	Contained in R-9926 Unit	
COMPRESSOR	Contained in R-9926 Unit	

ELECTRIC COMPRESSOR KIT

SPECIFICATIONS

SEALED ELECTRIC 12V & 24V COMPRESSORS (134A):

FITTING CONNECTIONS: #8 (3/4-16 UNF) and #10 (7/8-14 UNF)

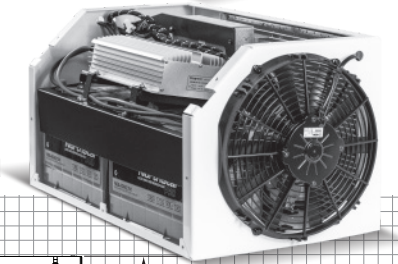
ORDERING GUIDE

75R92002 RD-2-7979-0P 12V ELECTRIC COMPRESSOR KIT	SPEED SELECTION	RPM	CURRENT	COOLING CAPACITY
75R92002 RD-2-7979-0P 12V ELECTRIC COMPRESSOR KIT	LOW	2500	67	3,415
	MED	3500	75	5,464
	HIGH	4500	96	7,300

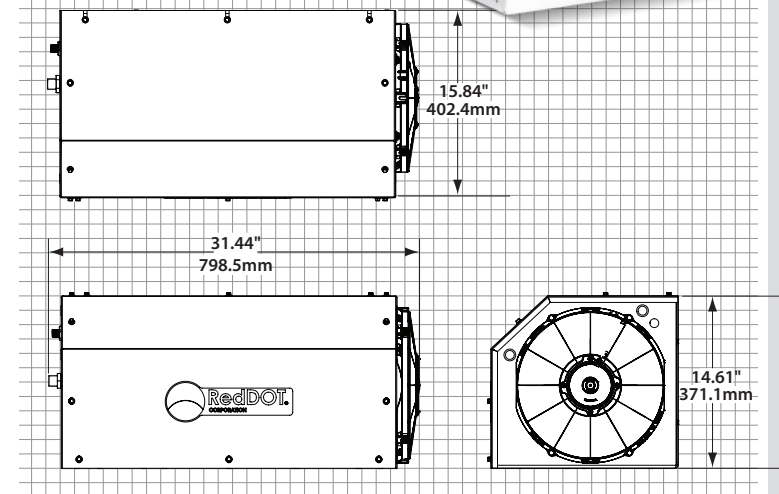
75R92004 RD-2-7980-0P 24V ELECTRIC COMPRESSOR KIT	SPEED SELECTION	RPM	CURRENT	COOLING CAPACITY
75R92004 RD-2-7980-0P 24V ELECTRIC COMPRESSOR KIT	LOW	2000	42	4,269
	MED	4000	63	8,709
	HIGH	6000	92	13,661

RATING CONDITIONS:

29 PSIG	SUCTION PRESSURE
213 PSIG	DISCHARGE PRESSURE
18 °F	SUPERHEAT
9°F	SUBCOOLING



Batteries not included



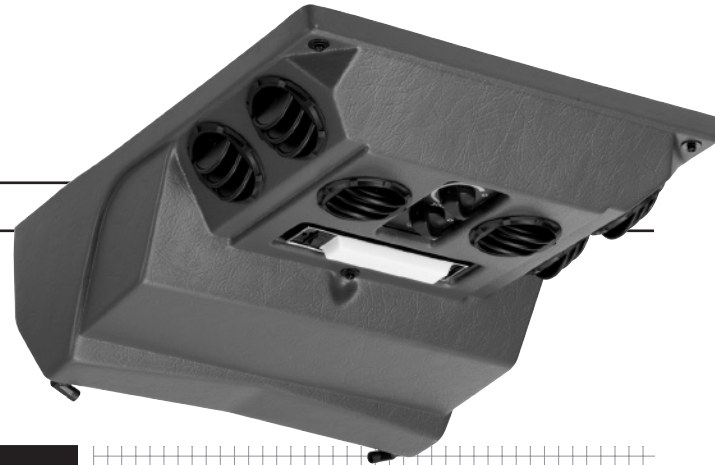
ON-ROAD

R-2000 Headliner

Air Conditioner Unit

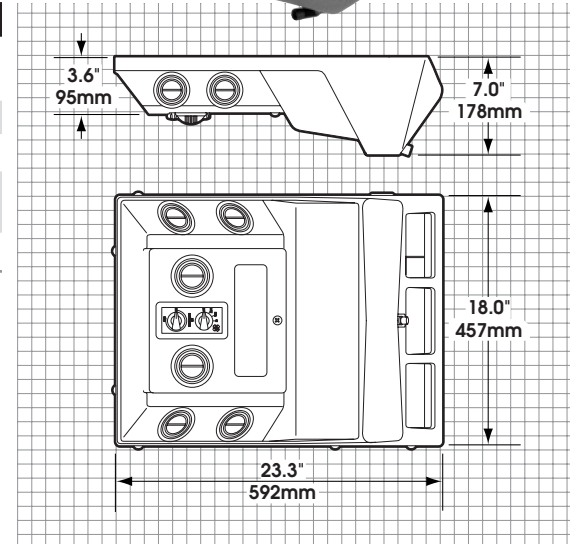
TRUCKS • REFUSE • VANS • RV

With a low profile and small footprint, the R-2000 can be mounted in virtually any cab and oriented in whatever direction suits your space. The R-2000 is also an effective auxiliary cooling unit in vans, motor homes, and small delivery vehicles.



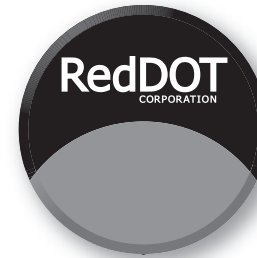
R-2000 SPECIFICATIONS

BTUS	Cooling – 17,000 BTU/Hr @ 36°F (5 kW @ 2.2°C) refrigerant temperature and 80°F (26.7°C) wet bulb entering air
AIR FLOW	235 CFM (400 m³/h)
WEIGHT	24 lbs. (11 kg)
CURRENT DRAW	18.5 amps @ 13.6 VDC (includes 4 amps for A/C clutch) 9.3 amps @ 27.2 VDC (includes 2 amps for A/C clutch)
CONTROLS	Three-speed fan, adjustable thermostat



R-2000 SYSTEM ORDERING GUIDE

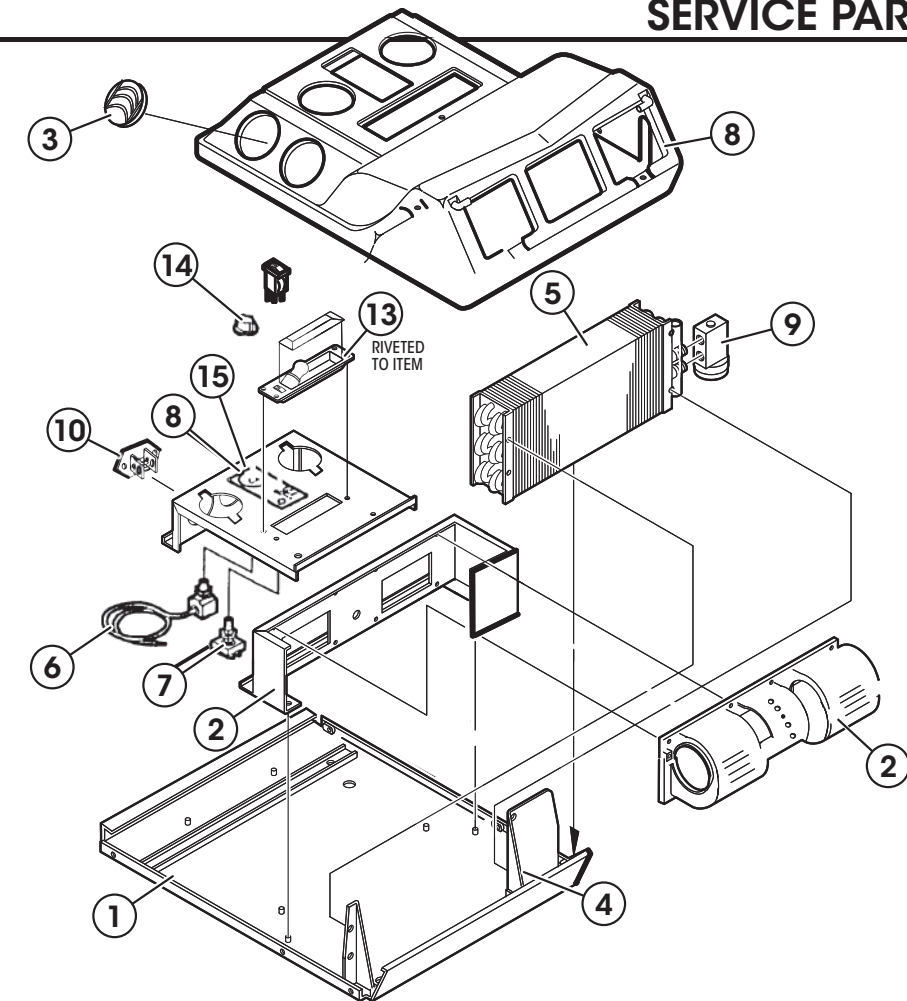
	R-134a	NOTES	
UNITS	R-2000-11P R-2000-11-24P	12 VDC 24 VDC	
CONDENSER	R-6160 77R0650	Roof Mount Universal	See Condenser Section
INSTALLATION KIT	78R1070 78R1077 78R1027 78R1025	Rooftop condenser Rooftop condenser Front mount condenser Front mount condenser	ATCO version EZ Clip version EZ Clip version ATCO version
COMPRESSOR	Requires compressor and mounting kit		See Compressor Section



Headliner Air Conditioner

Model R-2000-11

SERVICE PARTS LIST



ITEM	NOTE	PART NO.	DESCRIPTION	CAT. NO.
1		RD-2-2994-0P	Base Plate Assembly	
2		RD-5-14191-0P	Motor Blower Mount Assembly 12V	
3		RD-5-10236-0P	Louver Assembly	72R3135
4		RD-2-3003-0P	Retainer - TOP HDR	
5		RD-2-0993-1P	Evaporator Assembly	76R5200
6		RD-4125-36	Thermostat	71R2250
7		RD-5-3646-0P	Switch - 3 Speed Fan	
8		RD-2-5853-0P	Cover Assembly	
9		RD-5-6868-1P	Expansion Valve	71R8301
10		RD-5-3647-0P	Resistor	71R1450

ITEM	NOTE	PART NO.	DESCRIPTION	CAT. NO.
11	A	RD-2-3135-0P	Wire Harness Assembly	
12	A	RD-2-1017-0P	Foam - Evaporator	
13		RD-5-8535-0P	Dome Light Assembly	71R1626
14		RD-5-8812-0P	Knob (2)	71R4015
15		RD-2-0851-1P	Label	
16	B	RD-2-2997-2P	Control Panel Assembly	
17	B	RD-5-8526-1P	Motor Blower Assembly 24V	73R5514
18	B	RD-5-5037-0M	Light Bulb - 24 volt	

NOTES: A= Not shown B=for 24v system only

RED DOT CORPORATION

2504 E Main Ave Puyallup, WA 98372 (206) 575-3840 AMCustomerService@RedDotCorp.com

RD-2-3138-0 (REV D)

FOR REFERENCE ONLY. SUBJECT TO CHANGE WITHOUT NOTICE

OFF-ROAD

R-2300

Ductable Heater/Air Conditioner/Defroster Unit

UNIVERSAL APPLICATIONS

Perfect for lighter-duty vehicles, the versatile R-2300 mounts on the floor, ceiling, or AC under the dash and is available with optional louvers and air outlets for ducting. Include's switch and knob for the AC only & Heater AC Unit



R-2300 SPECIFICATIONS

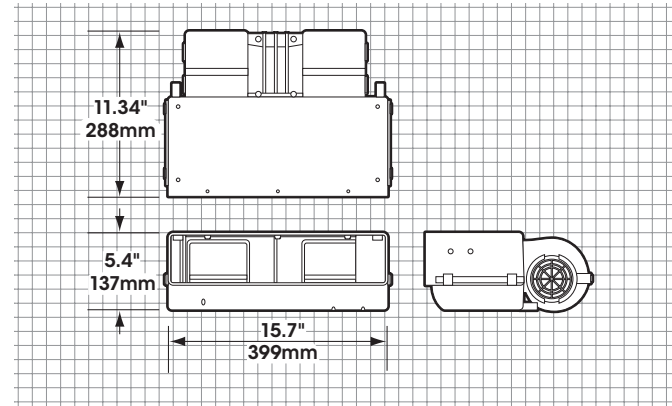
BTUs Heating – 32,070 BTU/Hr @ 100°F (9 kW @ 37.8°C) air temperature rise
Cooling – 17,736 BTU/Hr @ 36°F (5.2 kW @ 2.2°C) refrigerant temperature and 80°F (26.7°C) wet bulb entering air

WEIGHT 15 lbs. (6.8 kg)

AIR FLOW 275 CFM (467 m³/h)

CURRENT 12.2 amps @ 13.6 VDC (includes 4 amps for A/C clutch)

DRAW 6.1 amps @ 27.2 VDC (includes 2 amps for A/C clutch)



R-2300 SYSTEM ORDERING GUIDE

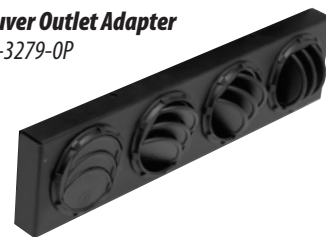
	R-134a	NOTES
UNITS	R-2300-0P R-2300-0-24P R-2300-2P R-2300-2-24P	A/C Only (12 VDC) A/C Only (24 VDC) Heater A/C (12 VDC) Heater A/C (24 VDC)
CONDENSER		12 & 24 VDC, See Condenser Section
INSTALLATION KIT	78R1027 78R1025	Refrigerant hose, fittings, drier, pressure switch, hardware / EZ Clip version Refrigerant hose, fittings, drier, pressure switch, hardware / ATCO version
COMPRESSOR	Requires compressor and mounting kit	See Compressor Section

OPTIONS:

2 1/2" Outlet Adapter
RD-1-1651-0P



4 Louver Outlet Adapter
RD-2-3279-0P

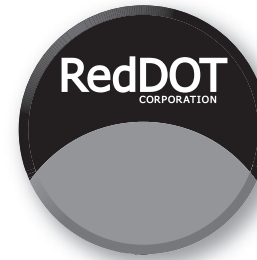


2 1/2" Defrost Hose (9')
78R0250



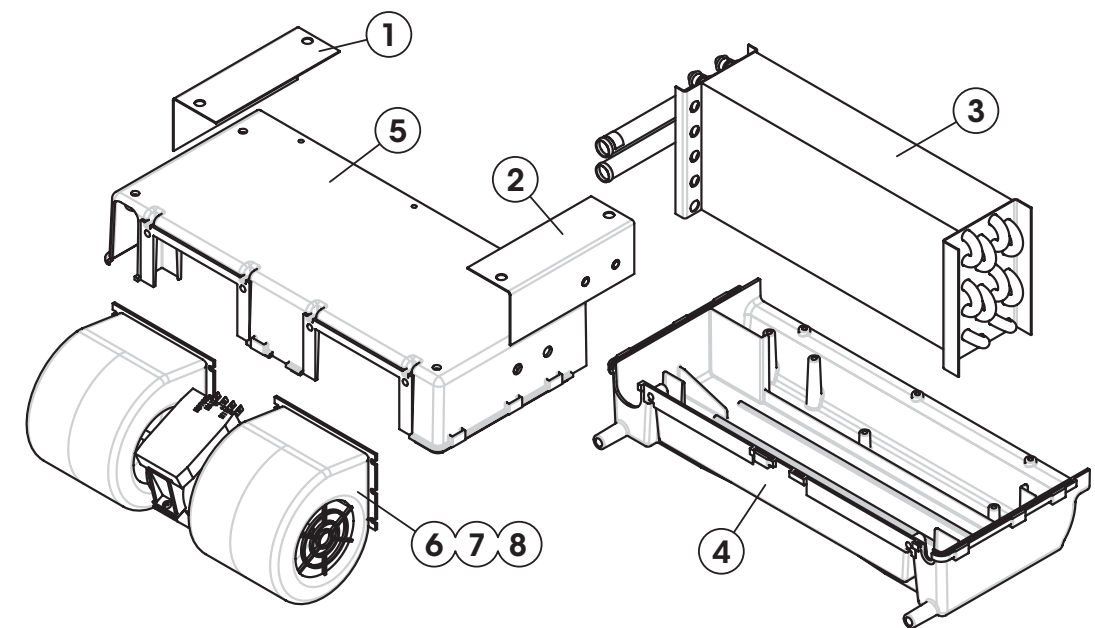
Control Panels (See also 71 Series, Control Panels)

For R-2300-0P & R-2300-0-24P	71R5815	Three-speed motor switch with A/C switch
For R-2300-1P	71R5821	Heater control - Three-speed motor switch with manual water valve control
	71R5823	Heater control - Three-speed motor switch with electronic water valve control
	71R5600	Three-speed motor switch - includes manual water valve control
For R-2300-2P & R-2300-2-24P	71R5605	Three-speed motor switch - includes electronic water valve control
	71R5132	Three-speed motor switch - includes A/C switch and electronic water valve



**Model R-2300-0,-1,-2
Heater**

SERVICE PARTS LIST



ITEM	NOTE	PART NO.	DESCRIPTION	CAT. NO.
1		RD-3-14539-0P	Bracket- Mount	
2		RD-3-14540-0P	Bracket- Mount	
3		RD-1-3436-0P	Core- Heater Assembly	
4		RD-3-14266-0P	Housing- Lower	
5		RD-3-14265-0P	Housing- Upper	

ITEM	NOTE	PART NO.	DESCRIPTION	CAT. NO.
6	A	RD-5-8837-0P	Motor- Double Blower, 12v	73R5532
7	B	RD-5-8838-0P	Motor- Double Blower, 24v	73R5534
	C	RD-1-1651-0P	2.5" Outlet Adapter	
	C	RD-2-3279-0P	Plenum Assembly	72R4535

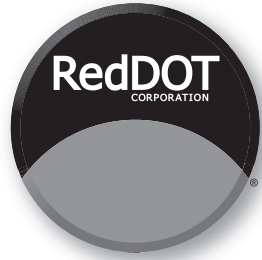
NOTES: A= 12 volt system A= 24 volt system C= Optional

RED DOT CORPORATION

2504 E Main Ave Puyallup, WA 98372 (206) 575-3840 AMCustomerService@RedDotCorp.com

RD-1-3497-0 (REV C)

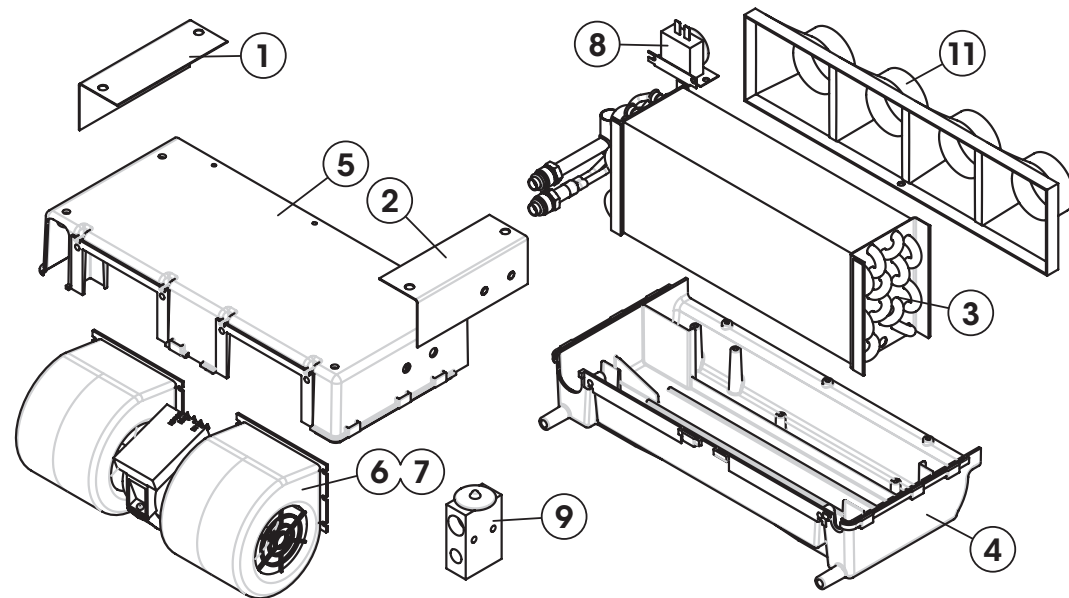
FOR REFERENCE ONLY. SUBJECT TO CHANGE WITHOUT NOTICE



Model R-2300-0,-1,-2 Air Conditioner

SERVICE PARTS LIST

HEATER-A/C



ITEM	NOTE	PART NO.	DESCRIPTION	CAT. NO.
1		RD-3-14539-OP	Bracket- Mount	
2		RD-3-14540-OP	Bracket- Mount	
3		RD-2-5661-OP	Evaporator Assembly	76R5323
4		RD-3-14266-OP	Housing- Lower	
5		RD-3-14265-OP	Housing- Upper	
6	A	RD-5-8837-OP	Motor- Double Blower, 12v	73R5532

ITEM	NOTE	PART NO.	DESCRIPTION	CAT. NO.
7	B	RD-5-8838-OP	Motor- Double Blower, 24v	73R5534
8		RD-5-6429-OP	Thermostat	71R3150
9		RD-5-6868-1P	Valve- Expansion, R-134A	71R8301
11	C	RD-1-1651-OP	2.5" Outlet Adapter	72R4534
		RD-2-5663-OP	Harness- Wire Assembly	
	C	RD-2-3279-OP	Plenum Assembly	72R4535

NOTES: A= 12 volt system B= 24 volt system C= Optional

RED DOT CORPORATION

2504 E Main Ave Puyallup, WA 98372 (206) 575-3840 AMCustomerService@RedDotCorp.com

RD-2-5740-0 (REV A)

FOR REFERENCE ONLY. SUBJECT TO CHANGE WITHOUT NOTICE



R-2550

Heater/Air Conditioner Unit

RESCUE VEHICLES

The R-2550 is specifically designed for ambulances and other lighter-duty vehicles with large interior spaces to heat and cool quickly.



R-2550 SPECIFICATIONS

BTUs Heating – 45,900 BTU/Hr @ 100°F
(13.4 kW @ 37.8°C) air temperature rise
Cooling – 35,600 BTU/Hr @ 36°F
(10.4 kW @ 2.2°C) refrigerant temperature
and 80°F (26.7°C) wet bulb entering air

AIR FLOW 390 CFM (662 m³/h)

WEIGHT 39 lbs. (17.7 kg)

CURRENT DRAW 22 amps @ 13.6 VDC (Heater/AC)

UNITS R-2550-0P Heater/Air Conditioner (12 VDC)

OPTIONS:

Control Panels (See also 71 Series, Control Panels)

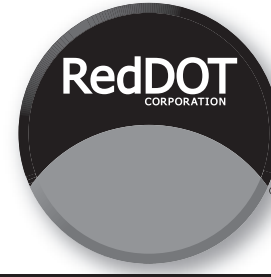
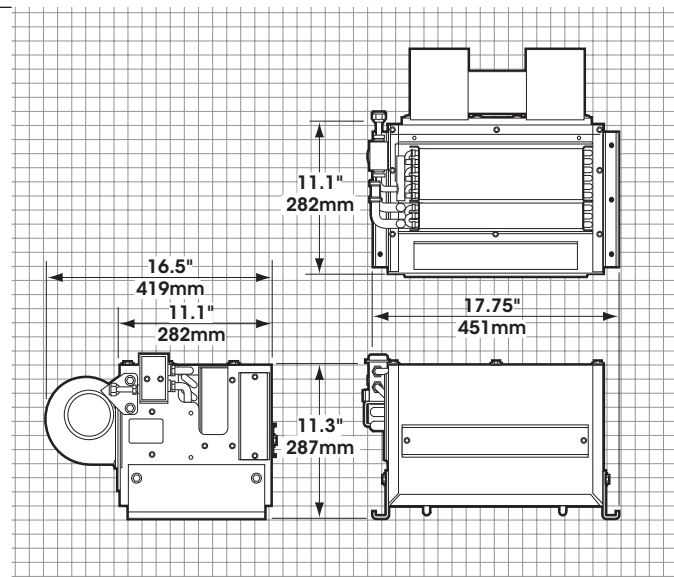
71R5600 Three-speed motor switch - includes manual water valve control

71R5605 Three-speed motor switch - includes electronic water valve control

71R5122 Three-speed motor switch - includes A/C switch and electronic water valve

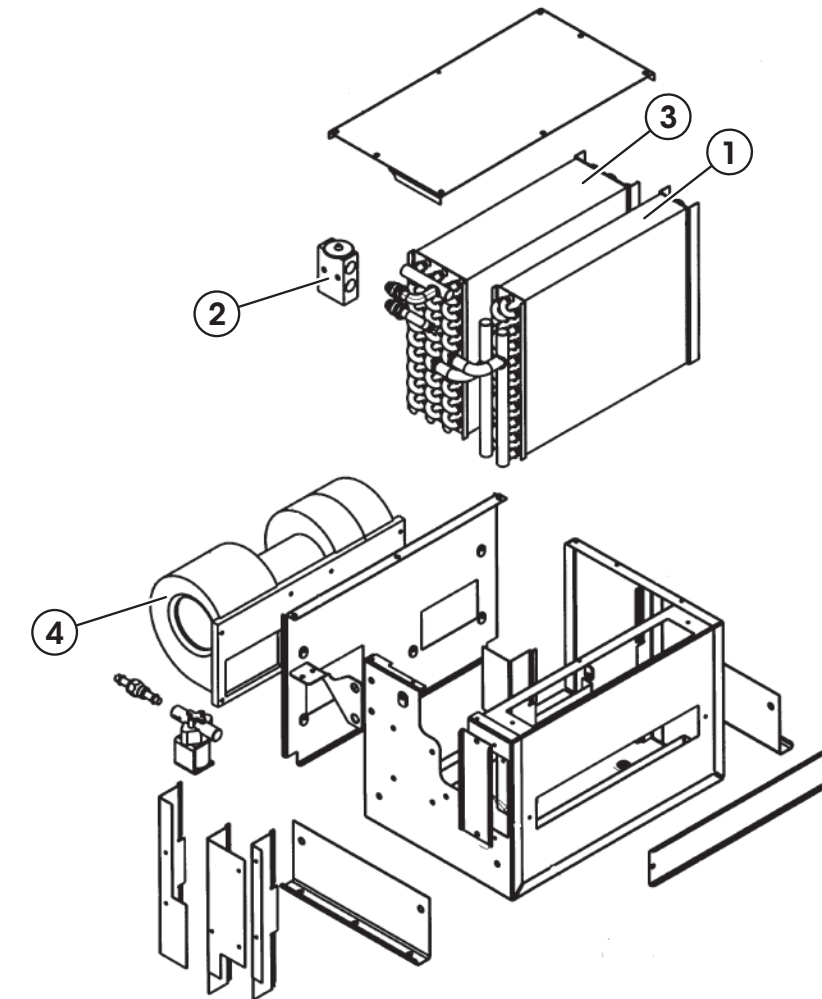
71R5812 Automatic Temperature Control - 12 volt

71R5212 Heater-A/C Control - Three-speed motor switch with Red Dot Twin Temp™ Control



Heater-Air Contitioner Model R-2550-0

SERVICE PARTS LIST



ITEM	NOTE	PART NO.	DESCRIPTION	CAT. NO.
1		RD-2-3812-0P	Evaporator Assembly	
2		RD-5-6868-1P	Expansion Valve	70R8321
3		RD-1-1748-0P	Heater Core Assembly	76R4020
4		RD-5-9204-0P	Motor Blower Assembly	73R5622

RED DOT CORPORATION

2504 E Main Ave Puyallup, WA 98372 (206) 575-3840 AMCustomerService@RedDotCorp.com

RD-5-9089-0 (REV A)

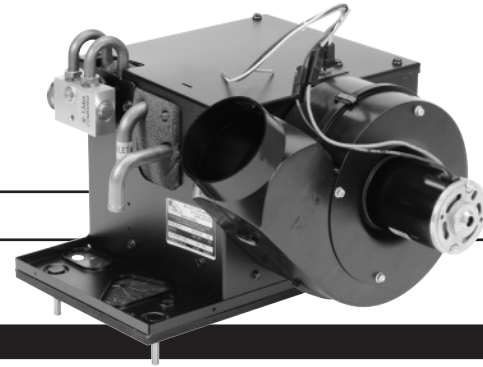
FOR REFERENCE ONLY. SUBJECT TO CHANGE WITHOUT NOTICE

R-4122

Sleeper Heater/Air Conditioner Unit

COMMERCIAL TRUCKS • INDUSTRIAL CABS • VANS

A high-performance heater-A/C unit for big interior spaces, the R-4122 helps keep the sleeper comfortable in any climate. Available with optional sleeper controls and a four-way air diffuser.



R-4122 SPECIFICATIONS

BTUs Heating – 30,573 BTU/Hr @ 100°F
 (8.9 kW @ 37.8°C) air temperature rise
 Cooling – 19,246 BTU/Hr with 36°F
 (5.6 kW with 2.2°C) refrigerant
 temperature and 80°F wet bulb entering air

AIR FLOW 283 CFM (481 m³/h)

WEIGHT 28 lbs. (12.7kg)

MOTORS Permanent magnet, three-speed

CURRENT DRAW 18 amps @ 13.6 VDC

UNITS Heater/A/C R-4122-9P 12 VDC

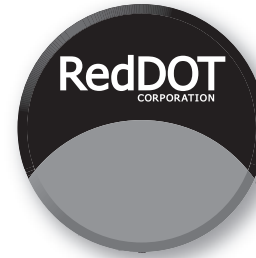
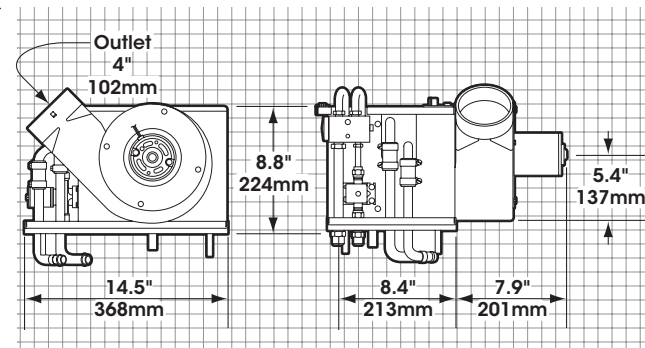
OPTIONS:

Sleeper Control
 R-4122-9P – 71R5212
 (thermostat with fan and mode switch)

Plumbing Kit
 RD-3-12465-0P
Single Shaft, Single Speed Blower Motor
 73R0404

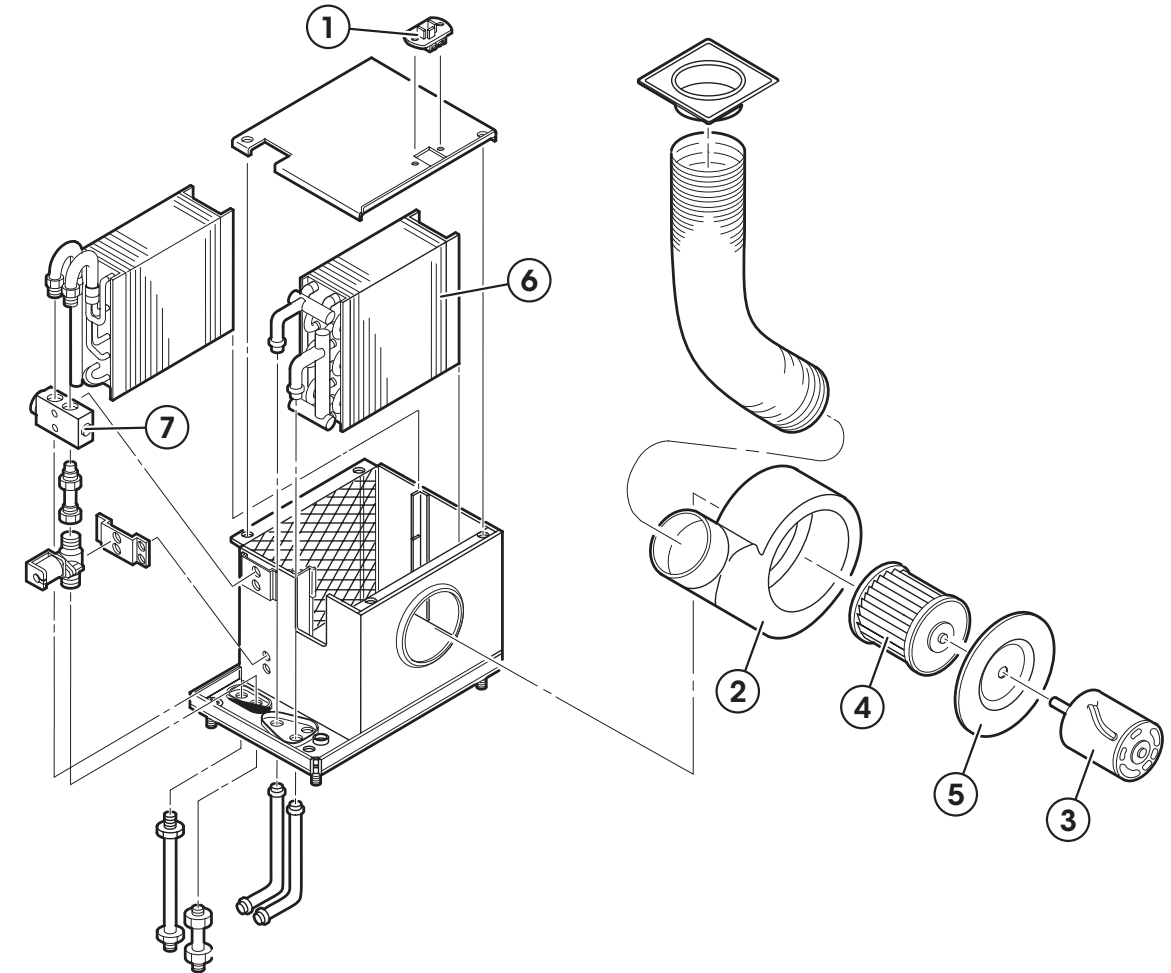
Solenoid Valve, 24v
 71R9004

- Control Panels** (See also 71 Series, Control Panels)
- 71R5600 Three-speed motor switch - includes manual water valve control
 - 71R5605 Three-speed motor switch - includes electronic water valve control
 - 71R5132 Three-speed motor switch - includes A/C switch electronic water valve
 - 71R5812 Automatic Temperature Control - 12 volt
 - 71R5212 Heater-A/C Control - three-speed motor switch, Red Dot Twin Temp™ Control



Sleeper Heater-A/C Heater Only Model R-4122-9

SERVICE PARTS LIST



ITEM	NOTE	PART NO.	DESCRIPTION	CAT. NO.
1		RD-5-3647-0P	Resistor	71R1450
2		RD-5-9400-5P	Blower Housing Assembly	
3		RD-5-8203-0P	Motor - 12v	73R0962
4		RD-5-5601-0P	Blower Wheel	73R6391

ITEM	NOTE	PART NO.	DESCRIPTION	CAT. NO.
5		RD-3-4066-0P	Motor Mount	
6		RD-1-0665-0P	Heater Core Assembly	76R2450
7	A	RD-5-6868-1P	Expansion Valve	71R8301

NOTES: A= Heater - A/C Combo Only
 B= Not Shown

RED DOT CORPORATION

2504 E Main Ave Puyallup, WA 98372 (206) 575-3840 AMCustomerService@RedDotCorp.com

RD-3-4742-0 (REV C)

FOR REFERENCE ONLY. SUBJECT TO CHANGE WITHOUT NOTICE

ON-ROAD

R-5040 BACKWALL

Heater with Air Conditioner Option

RV • ARMORED CARS •
RESCUE VEHICLES • LARGE CABS

At 425 CFM, the R-5040 is built to heat and cool high-volume interiors. The blower assemblies are easily accessible so the installer can duct the air to where it's needed, and the controls can be remote-mounted for the convenience of the operator.

R-5040 SPECIFICATIONS

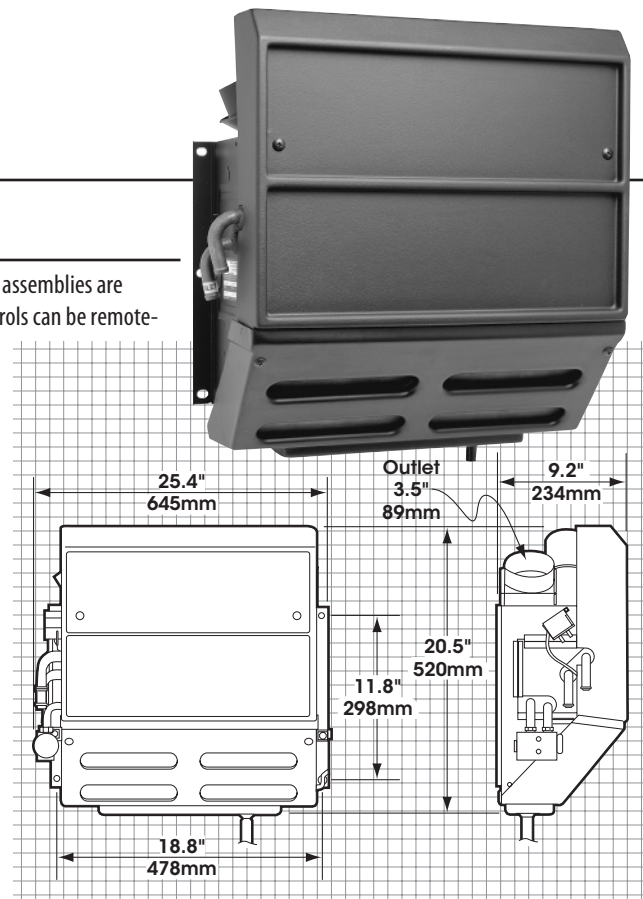
BTUs Heating – 48,000 BTU/Hr @ 100°F
(14 kW @ 37°C) air temperature rise
Cooling – 32,000 BTU/Hr with 36°F
(9.4 kW with 2.2°C) refrigerant
temperature and 80°F (26.7°C)

AIR FLOW 425 CFM (722 m³/h)

WEIGHT Heater-A/C – 39 lbs. (18 kg)

MOTOR Two three-speed

CURRENT DRAW 27 amps @ 13.6 VDC (includes 4 amps for A/C clutch);
14.5 amps @ 27.2 VDC (including 2 amps for A/C clutch)

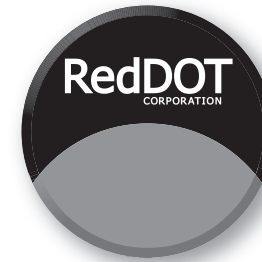


R-5040 SYSTEM ORDERING GUIDE

	R-134a	NOTES
UNITS	R-5040-4P R-5040-6P	12 VDC Heater/Air Conditioner 24 VDC Heater/Air Conditioner
CONDENSER	77R0700 - Radiator mount R-9730 - Remote mount	See Condenser Section See Condenser Section
INSTALLATION KIT	78R1070 78R1077 78R1027 78R1025	Rooftop condenser ATCO version Rooftop condenser EZ Clip version Front mount condenser EZ Clip version Front mount condenser ATCO version
COMPRESSOR	Requires compressor and mounting kit	See Compressor Section

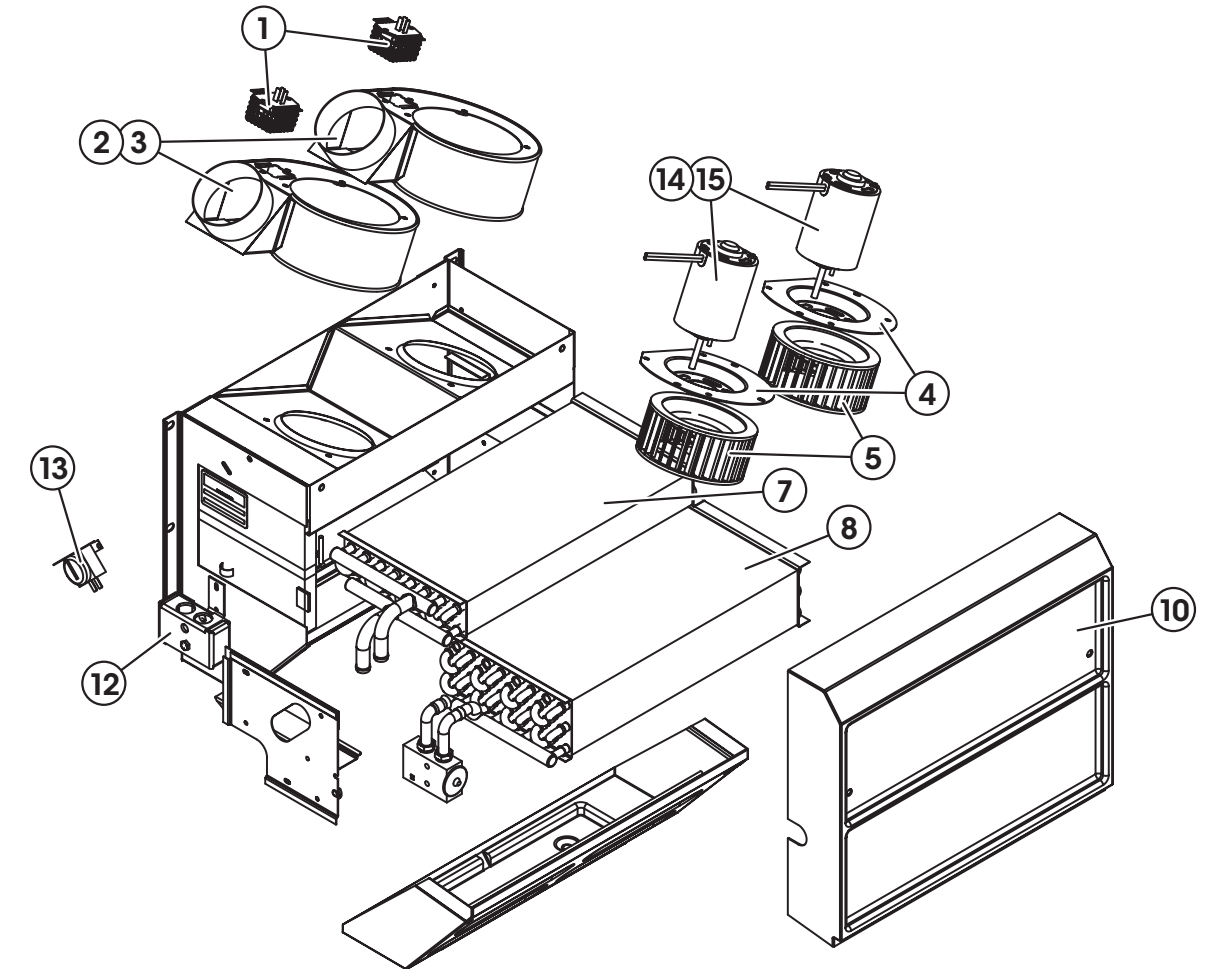
OPTIONS: Control Panels (See also 71 Series, Control Panels)

R-5040-4P	71R5600	Three-speed motor switch - includes manual water valve control
	71R5605	Three-speed motor switch - includes electronic water valve control
	71R5132	Three-speed motor switch - includes A/C switch and electronic water valve
	71R5812	Automatic Temperature Control - 12 volt
R-5040-6P	71R5600	Three-speed motor switch - includes manual water valve control
	71R5605	Three-speed motor switch - includes electronic water valve control
	71R5132	Three-speed motor switch - includes A/C switch and electronic water valve
	71R5814	Automatic Temperature Control - 24 volt



Heater-A/C Model R-5040-4,-6

SERVICE PARTS LIST



ITEM	NOTE	PART NO.	DESCRIPTION	CAT. NO.
1		RD-5-3647-0P	Resistor (2 Req)	71R1450
2		RD-3-3731-0P	Motor Blower Assembly-12v (2 Req)	73R0422
3		RD-3-3731-1P	Motor Blower Assembly-24v (2 Req)	
4		RD-4101-6P	Motor Mount (2 Req)	
5		RD-3106-38P	Blower Wheel (2 Req)	73R6101
6	A	RD-3-2220-0P	Blower Assembly (2 Req)	
7		RD-1-0325-0P	Heater Core	76R3500
8		RD-2-1370-0P	Evaporator Core	76R7070
9		RD-3-2415-2P	Core Cover	

ITEM	NOTE	PART NO.	DESCRIPTION	CAT. NO.
10		RD-3205-29P	Air Intake Cover Assembly	
11	A	RD-5-3550-120P	Drain Hose	78R0070
12		RD-5-6868-0P	Expansion Valve	71R8301
13		RD-5-4531-24P	Thermostat	71R3200
14		RD-5-6526-0P	Motor- 12v (2 Req)	73R0422
15		RD-5-3751-24P	Motor- 24v (2 Req)	73R0454

NOTES: A= Not shown

RED DOT CORPORATION

2504 E Main Ave Puyallup, WA 98372 (206) 575-3840 AMCustomerService@RedDotCorp.com

RD-3-2703-0 (REV B)

FOR REFERENCE ONLY. SUBJECT TO CHANGE WITHOUT NOTICE

ON-ROAD

R-5045 BACKWALL

Heater/Air Conditioner Unit

ARMORED CARS • RESCUE VEHICLES • PERSONNEL CARRIERS

Our highest-capacity backwall heater-A/C unit. Originally designed for armored cars, the R-5045 produces 430 CFM and has multidirectional louvers to direct airflow throughout aid cars, delivery trucks, and other vehicles with front and rear compartments. Specify rear air exhaust outlet or fresh air intake.

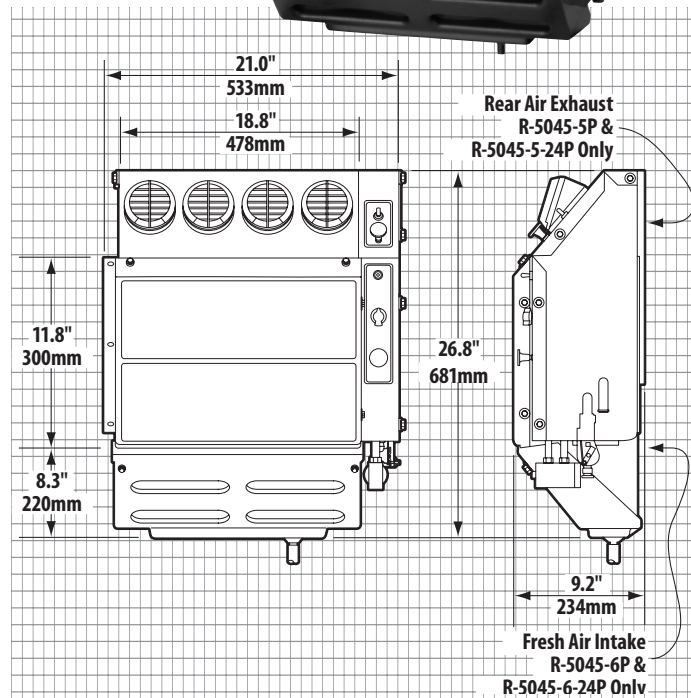


R-5045 SPECIFICATIONS

BTUs	Heating – 46,000 BTU/Hr @ 150°F (13.5 kW @ 66°C) water to air differential Cooling – 33,000 BTU/Hr with 36°F (9.7 kW @ 2.2°C) refrigerant temperature and 80°F (26.7°C) wet bulb entering air
AIR FLOW	430 CFM (730 m³/h)
WEIGHT	47 lbs. (21 kg)
MOTOR	One three-speed
CURRENT DRAW	22.5 amps @ 13.6 VDC (includes 4 amps for A/C clutch), 11.2 amps @ 27.2 VDC (includes 2 amps for A/C clutch)

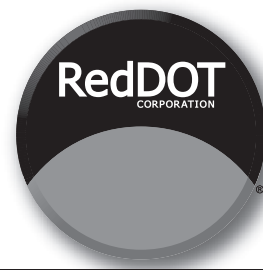
OPTIONS:

Bulkhead Louver Kit RD-3-3133-1P (-5 models only)	Inline Booster Pressurizer (-6 models only) see Filters & Pressurizers section
--	---



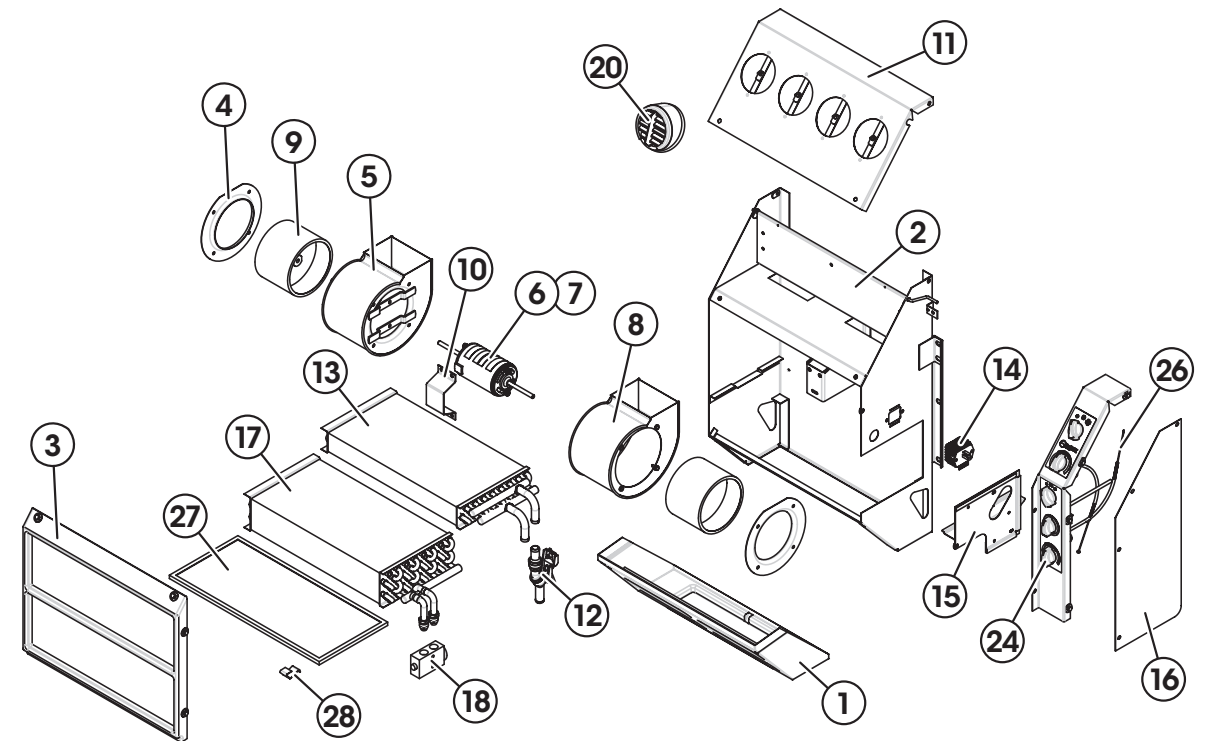
R-5045 SYSTEM ORDERING GUIDE

	R-134a	NOTES
UNIT	R-5045-5P R-5045-5-24P R-5045-6-24P	12 VDC - Rear Air Exhaust Outlet with rotary controls 24 VDC - Rear Air Exhaust Outlet with rotary controls 24 VDC - Fresh Air Intake
CONDENSER	77R0700 R-9730	Radiator mount See Condenser Section Remote mount See Condenser Section
INSTALLATION KIT	78R1070 78R1077 78R1027 78R1025	Rooftop condenser ATCO version Rooftop condenser EZ Clip version Front mount condenser EZ Clip version Front mount condenser ATCO version
COMPRESSOR	Requires compressor and mounting kit	See Compressor Section



Backwall Heater-A/C Assembly Model R-5045-5,-6

SERVICE PARTS LIST



ITEM	NOTE	PART NO.	DESCRIPTION	CAT. NO.
1		RD-3205-29P	Air Intake Cover	
2	B	RD-3-3122-2P	Housing Assembly	
3		RD-3-14440-0P	Core Cover Assembly Front	
4		RD-3-2592-0P	Entring Ring (2)	
5		RD-3-2547-0P	Blower Assembly	
6		RD-5-14189-0P	Motor 12v	
7		RD-5-14189-24P	Motor 24v	
8		RD-3-2547-1P	Blower Assembly	
9		RD-3-2557-2P	Blower Wheel (2)	73R7151
10		RD-3-3174-0P	Retainer - Motor	
11		RD-3-3128-0P	Panel Assembly - Top	
12		RD-5-7760-2P	Water Valve	72R5230
13		RD-1-0325-0P	Heater Core Assembly	76R3500
14		RD-5-3647-0P	Resistor	71R1450
15		RD-3-3315-0P	Cover Assembly - Core Side (Heater A/C)	

ITEM	NOTE	PART NO.	DESCRIPTION	CAT. NO.
16		RD-3-3131-4P	Plate Assembly Side	
17		RD-2-1370-0P	Evaporator Assembly	76R7070
18		RD-5-6868-1P	Expansion Valve	71R8301
19	A	RD-5-3550-120P	Drain Hose	
20		RD-5-5223-2P	Air Diffuser Assembly (4)	
21	A	RD-4125-36P	Thermostat	71R2250
22	A	RD-5-9013-0P	Switch- Rotary, 3 Position	
23	A	RD-5-11783-0P	Switch- Fan Speed, Rotary	
24		RD-5-8812-0P	Knob- Control, Rotary	71R4015
25	A	RD-5-7999-0P	Converter- Cable, Control	72R9000
26	C	RD-5-5222-0P	Louver Assembly	72R3111
27		RD-5-5428-1P	Filter	78R5400M
28		RD-3-3753-0P	Clip Filter (2)	

NOTES: A= Not shown B=for unit R-5045-6 ONLY C=Purchase Separately

RED DOT CORPORATION

2504 E Main Ave Puyallup, WA 98372 (206) 575-3840 AMCustomerService@RedDotCorp.com

RD-5-13444-0 (REV A)

FOR REFERENCE ONLY. SUBJECT TO CHANGE WITHOUT NOTICE

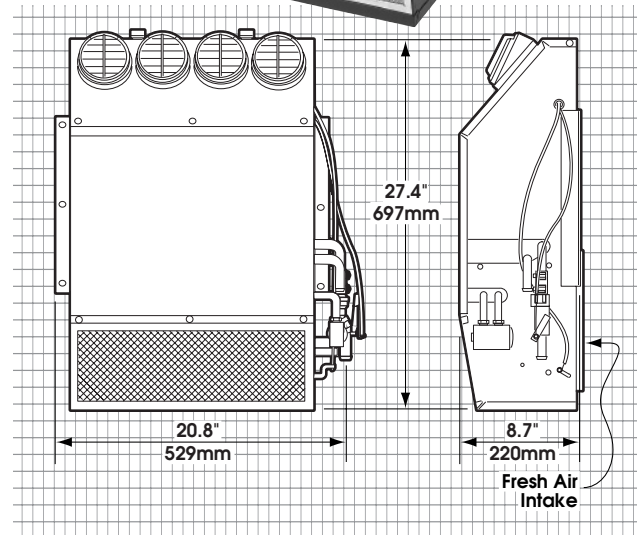
OFF-ROAD

R-5075 BACKWALL

Heater/Air Conditioner Unit

CONSTRUCTION • MINING • AGRICULTURE

The R-5075 packages the performance and durability of our R-5045 heater-A/C unit into a robust metal housing for off-road equipment cabs. This unit has fresh-air intake and options include an in-line booster blower for a pressurized, dust-free cab.

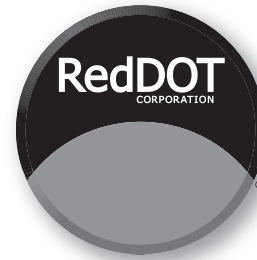


R-5075 SPECIFICATIONS

BTUs	Heating – 46,000 BTU/Hr @ 150°F (13.5 kW @ 66°C) water to air differential Cooling – 33,000 BTU/Hr with 36°F (9.7 kW w/ 2.2°C) refrigerant temperature and 80°F (26.7°C) wet bulb entering air
AIR FLOW	430 CFM (730 m³/h)
WEIGHT	47 lbs. (21 kg)
MOTOR	One three-speed
CURRENT DRAW	21.8 amps @ 13.6 VDC (includes 4 amps for A/C clutch) 10.9 amps @ 27.2 VDC (includes 2 amps for A/C clutch)

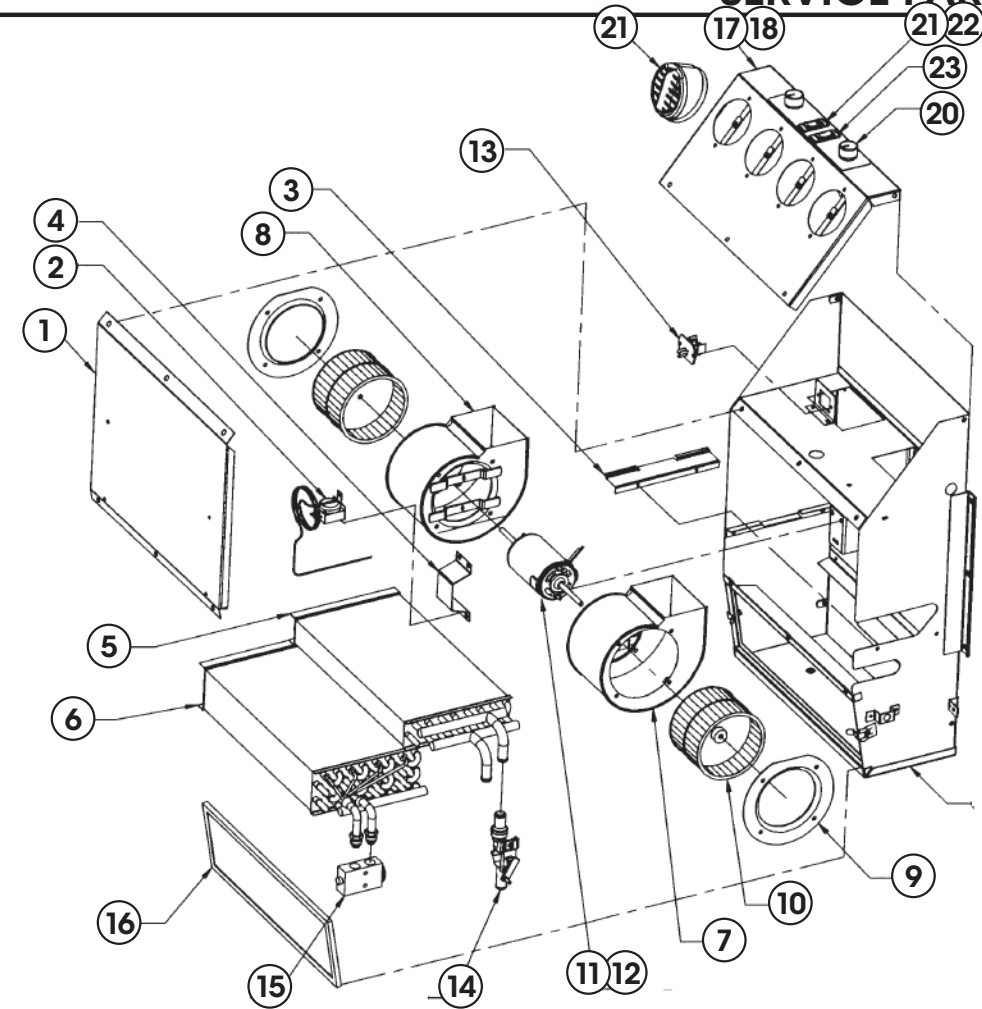
R-5075 SYSTEM ORDERING GUIDE

	R-134a	NOTES
UNIT	R-5075-0P R-5075-0-24P	12 VDC 24 VDC
CONDENSER	77R0700 - Radiator mount R-9730 - Remote mount	See Condenser Section See Condenser Section
INSTALLATION KIT	78R1070 78R1077 78R1027 78R1025	Rooftop condenser ATCO version Rooftop condenser EZ Clip version Front mount condenser EZ Clip version Front mount condenser ATCO version
OPTIONS	Replacement Recirc Filter Replacement Fresh Air Intake Filter Fresh Air Intake	78R5360M 78R5320 78R5150
COMPRESSOR	Requires compressor and mounting kit	See Compressor Section



Heater Air Conditioner Model R-5075-0

SERVICE PARTS LIST



ITEM	NOTE	PART NO.	DESCRIPTION	CAT. NO.
1		RD-3-7244-0P	Cover Assembly Core	
2		RD-4427-24P	Thermostat	71R3100
3		RD-3-7252-0P	Retainer-Core	
4		RD-3-3174-0P	Retainer-Motor	
5		RD-1-0325-0P	Heater Core Assembly	76R3500
6		RD-2-1370-0P	Evaporator Core Assembly	76R7070
7		RD-3-2547-0P	Blower Assembly	
8		RD-3-2547-1P	Blower Assembly	
9		RD-3-2592-0P	Entry Ring	
10		RD-5-10935-0P	Blower Wheel	73R7201
11		RD-5-14189-0P	Motor-12 Volt	
12		RD-5-14189-24P	Motor-24 Volt	
13		RD-5-3647-0P	Resister-Speed Control	71R1450
14		RD-5-7760-0P	Valve-Water Cable Operated	72R5250
15		RD-5-6868-1P	Valve-R-134a/R12 Compatible	71R8301
16		RD-5-8076-1P	Filter-Air 17.5x5.5x.34 Thick	78R5360M
17		RD-3-22255-0P	Plenum Assembly Control Panel 12 Volt	
18		RD-3-22255-1P	Plenum Assembly Control Panel 24 Volt	
19		RD-5-5223-2P	Air Diffuser Assembly	
20		RD-3-22675-0P	Converter-Cable Control	
21		RD-5-7183-0P	Switch-Mode Off-On-On 24 Volt	71R0854
22		RD-5-7181-0P	Switch-Rocker Fan On-On-On	71R0872
23		RD-5-8075-0P	Knob-Control Deep Recess	71R4060

RED DOT CORPORATION

2504 E Main Ave Puyallup, WA 98372 (206) 575-3840 AMCustomerService@RedDotCorp.com

RD-5-8074-0 (REV D)

FOR REFERENCE ONLY. SUBJECT TO CHANGE WITHOUT NOTICE

ON-ROAD

R-6101 Rooftop

Air Conditioner Unit

COMMERCIAL TRUCKS •
CONSTRUCTION • AGRICULTURE

Our engineers set out to create a sleek, low profile housing that would look right at home on today's truck and heavy-equipment cabs. The injection-molded housing has pockets to hold the receiver drier, blower assembly, and evaporator core, so they're simpler to replace. A 12-inch Spal fan, dual-scroll/dual-inlet Spal blower, rifled-tube evaporator and a parallel flow condenser contribute to the improved performance.



The R-6101 is a lightweight, high-capacity unit with a styled low profile.

Low profile ceiling plenum blends with any interior.



HEATER-A/C

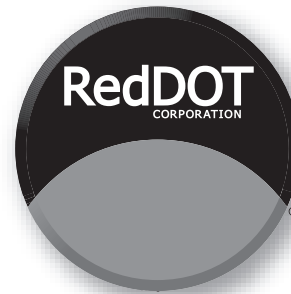
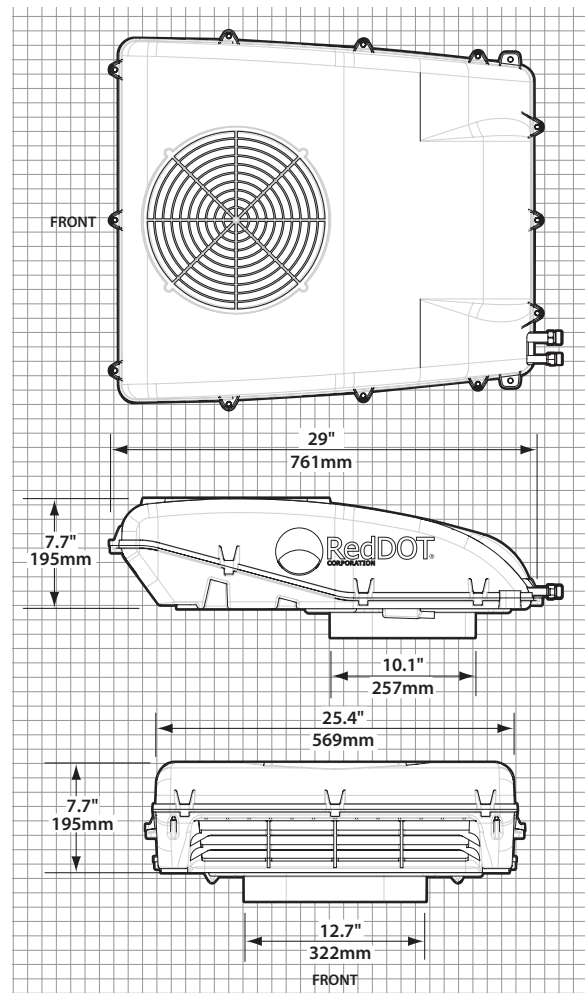
R-6101 SPECIFICATIONS

BTUs	Cooling – 21,300 BTU @ 100°F (6.2kw @ 37.8°C) air temperature rise
AIR FLOW	299 CFM (508 m3/h)
WEIGHT	40lbs (18.1kg)
CURRENT	25.7 amps @ 13.6 VDC
DRAW	12.9 amps @ 27.2 VDC
CONTROLS	Three speed blower

R-6101 SYSTEM ORDERING GUIDE

	R-134a	NOTES
UNITS	R-6101-0P R-6101-0-24P	12 VDC 24 VDC
CONDENSER	Contained in R-6101 unit	
INSTALLATION KIT	78R1505 78R1077	Refrigerant hose and fittings, etc. * Rooftop condenser **
OPTIONS	Universal Roof Mount Kit Replacement Recirc. Filter Replacement Receiver Drier Replacement Plenum	RD-2-1302-0P *** 78R5300 74R2447 RD-2-5974-0P
COMPRESSOR	Requires compressor and mounting kit See Compressor Section	

* ATCO version
** EZ Clip version
*** Relocates unit mounting bolts to pick up integral roof bracing

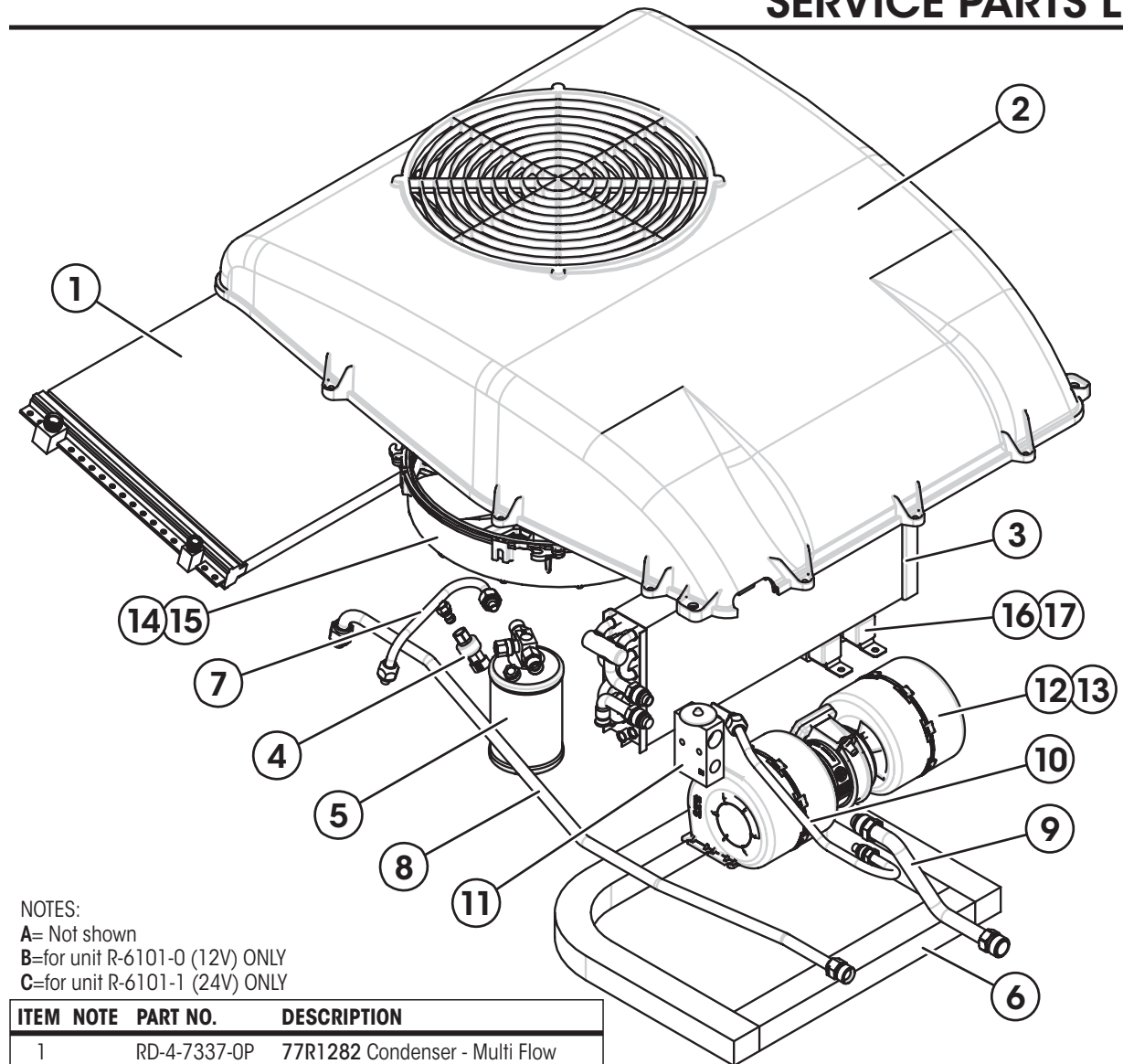


Air Conditioner

Model R-6101

SERVICE PARTS LIST

HEATER-A/C



NOTES:
A= Not shown
B=for unit R-6101-0 (12V) ONLY
C=for unit R-6101-1 (24V) ONLY

ITEM	NOTE	PART NO.	DESCRIPTION
1		RD-4-7337-0P	77R1282 Condenser - Multi Flow
2		RD-3-19087-0P	Cover - Housing
3		RD-2-7179-0P	76R6185 Evaporator Assembly
4		RD-5-11990-0P	Pressure Switch - Dual Function
5		RD-5-9419-1P	74R2590 Receiver/Drier R-134a
6		RD-5-15378-0P	Seal Assembly - Roof
7		RD-4-7341-0P	Tube - #6 Cond To Drier
8		RD-4-7340-0P	Tube - #8 Inlet To Condenser
9		RD-2-7193-0P	Tube - 5/8 Suction
10		RD-2-7192-0P	Tube - Drier To TXV
11		RD-5-6868-1P	71R8301 Valve - Expansion R134a
12	B	RD-5-8837-0P	73R5532 Motor Blower Assembly - Double, 12v

ITEM	NOTE	PART NO.	DESCRIPTION
13	C	RD-5-8838-0P	73R5534 Motor Blower Assembly - Double, 24v
14	B	RD-5-9076-2P	73R8642 Fan/Motor Assembly - 12" Pusher 12v
15	C	RD-5-9076-3P	73R8644 Fan/Motor Assembly - 12" Pusher 24v
16	B	RD-5-6690-0P	71R1902 Relay - 12v with Metripak Shroud
17	C	RD-5-6693-0P	71R1904 Relay - 24v with Metripak Shroud
	A,B	RD-3-19407-1P	Wire Harness - Condenser/AC, 24v
	A,C	RD-3-19407-0P	Wire Harness - Condenser/AC, 12v

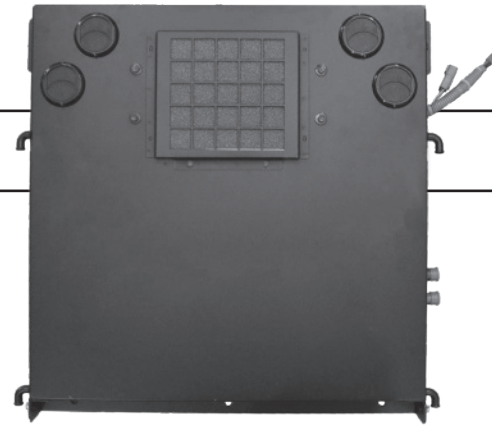
ON-ROAD

R-6521

Air Conditioner Unit

**COMMERCIAL TRUCKS •
CONSTRUCTION • AGRICULTURE**

Red Dot has developed the slimmest A/C unit in the market. Not only is it the slimmest at only 3 inches in depth but it is also the only one that can be mounted as a headliner unit or a backwall unit. This unit is fitted with a brushless blower and rugged design.



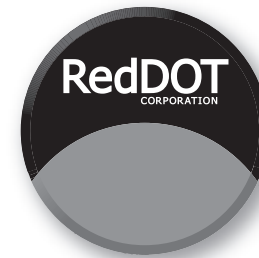
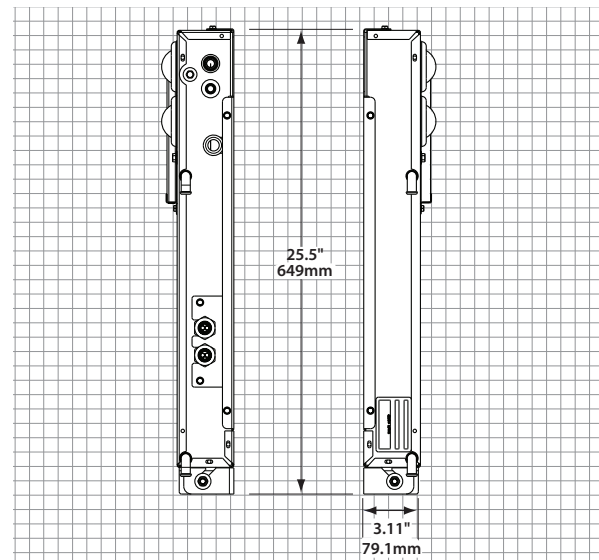
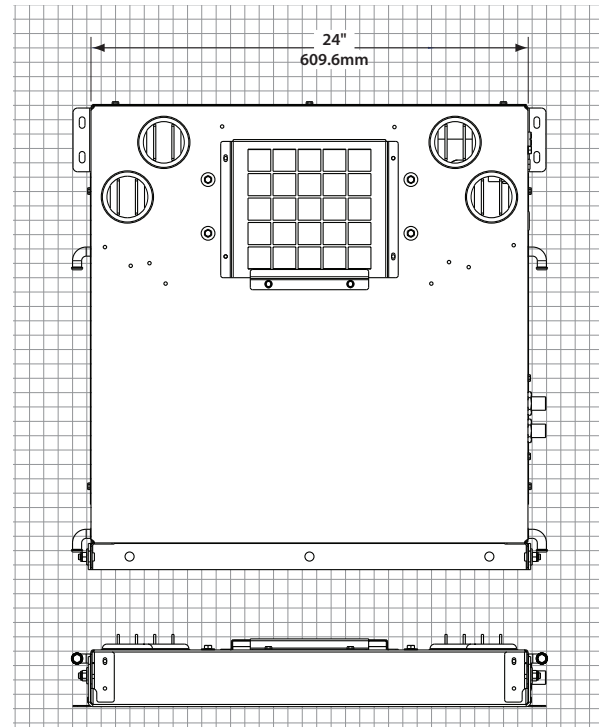
HEATER-A/C

R-6521 SPECIFICATIONS

BTUs	13,500 BTU's @ 100 F
	16,850 BTU's @ 100 F
AIR FLOW	142 ACFM
WEIGHT	20lbs (9.1kg)
CURRENT	7.4 amps @13.6 VDC
DRAW	3.7 amps @ 27.2 VDC

R-6521 SYSTEM ORDERING GUIDE

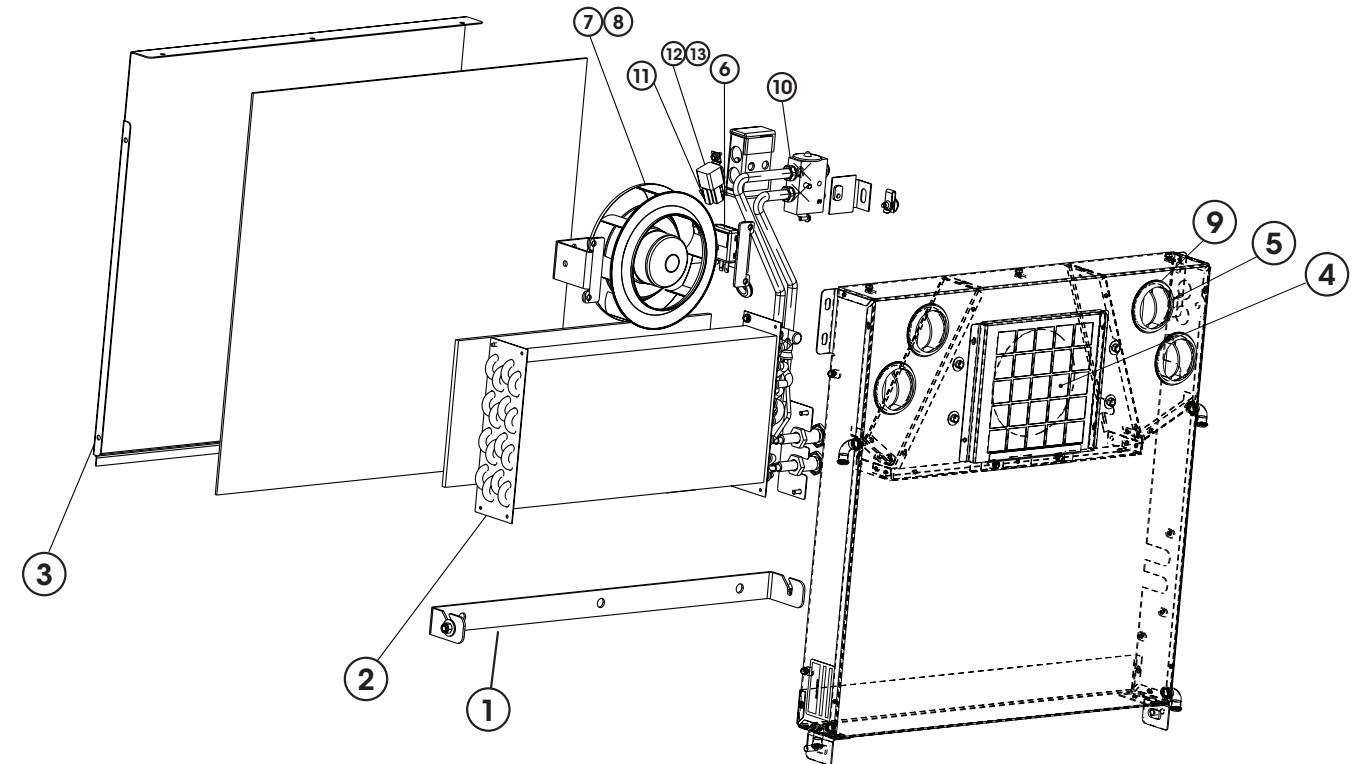
	R-134a	NOTES
UNITS	R-6521-0P R-6521-1P	Heater A/C (12 VDC) Heater A/C (24 VDC)
CONDENSER	12 & 24 VDC, See Condenser Section	
INSTALLATION KIT	78R1070 78R1077 78R1027 78R1025	Rooftop condenser ATCO version Rooftop condenser EZ Clip version Front mount condenser EZ Clip version Front mount condenser ATCO version
COMPRESSOR	Requires compressor and mounting kit See Compressor Section	
CONTROL PANEL	Requires 71R5827 Control Panel and 72R7135 Electric Water Valve (Both sold separately)	



**Air Conditioner
Model R-6521**

SERVICE PARTS LIST

HEATER-A/C



ITEM	NOTE	PART NO.	DESCRIPTION	CAT. NO.
1		RD-3-22006-0P	Bracket - Hinge	
2		RD-3-21873-0P	Combo Core Assy	
3		RD-3-21879-0P	Cover	
4		RD-3-21881-0P	Filter	
5		RD-5-8568-0P	Louver	
6		RD-6-6042-0P	Module Assy - Electronic Thermostat	
7		RD-5-17132-1P	Motor - Impeller (12V)	
8		RD-5-17133-1P	Motor - Impeller (24V)	
9		RD-5-3704-0P	Ring - Adaptor	
10		RD-5-6868-0P	Valve - Expansion R134A	71R8301

ITEM	NOTE	PART NO.	DESCRIPTION	CAT. NO.
11		RD-3-21943-0P	Wire Harness - Heater A/C	
12		RD-5-4408-0P	Relay (12V)	71R1702
13		RD-5-4417-0P	Relay (24V)	71R1704

NOTES: A= Not shown

RED DOT CORPORATION

2504 E Main Ave Puyallup, WA 98372 (206) 575-3840 AMCustomerService@RedDotCorp.com

RD-2-5754-0-0 (REV A)

FOR REFERENCE ONLY. SUBJECT TO CHANGE WITHOUT NOTICE

ON/OFF-ROAD

R-6840 Backwall

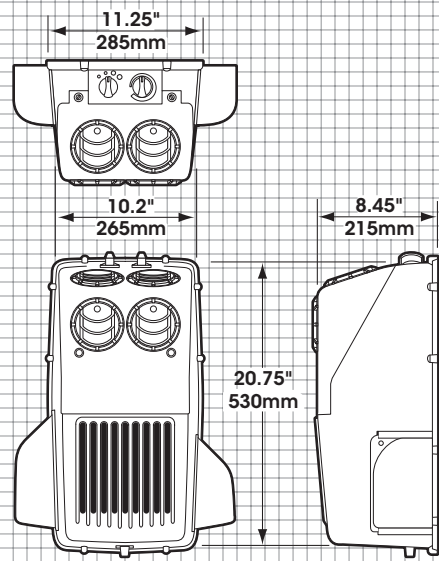
Air Conditioner Unit

VANS • COMMERCIAL TRUCKS • INDUSTRIAL • CONSTRUCTION • AGRICULTURE

Our R-6840 backwall air conditioner uses Red Dot's advanced coil and blower technology to produce the highest capacity possible from a compact wall-mounted unit. The resin housing is tough and good-looking—perfect for cabs where performance and fit and finish are important. Multidirectional diffusers send air where you need it. Floor support kit available.



R-6840 shown with optional floor support kit, plumbing covers and filter

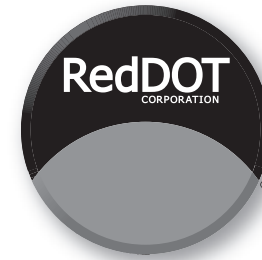


R-6840 SPECIFICATIONS

BTUs	Cooling – 22,300 BTU/Hr with 36°F (6.5 kW with 2.2°C) refrigerant temperature and 80°F (26.7°C) wet bulb entering air
AIR FLOW	325 CFM (552 m³/h)
WEIGHT	16 lbs. (7.3 kg)
CURRENT DRAW	18.6 amps @ 13.6 VDC (includes 4 amps for A/C clutch); 9.5 amps @ 27.2 VDC (including 2 amps for A/C clutch)
CONTROLS	High-low motor speed, four adjustable louvers, adjustable thermostat

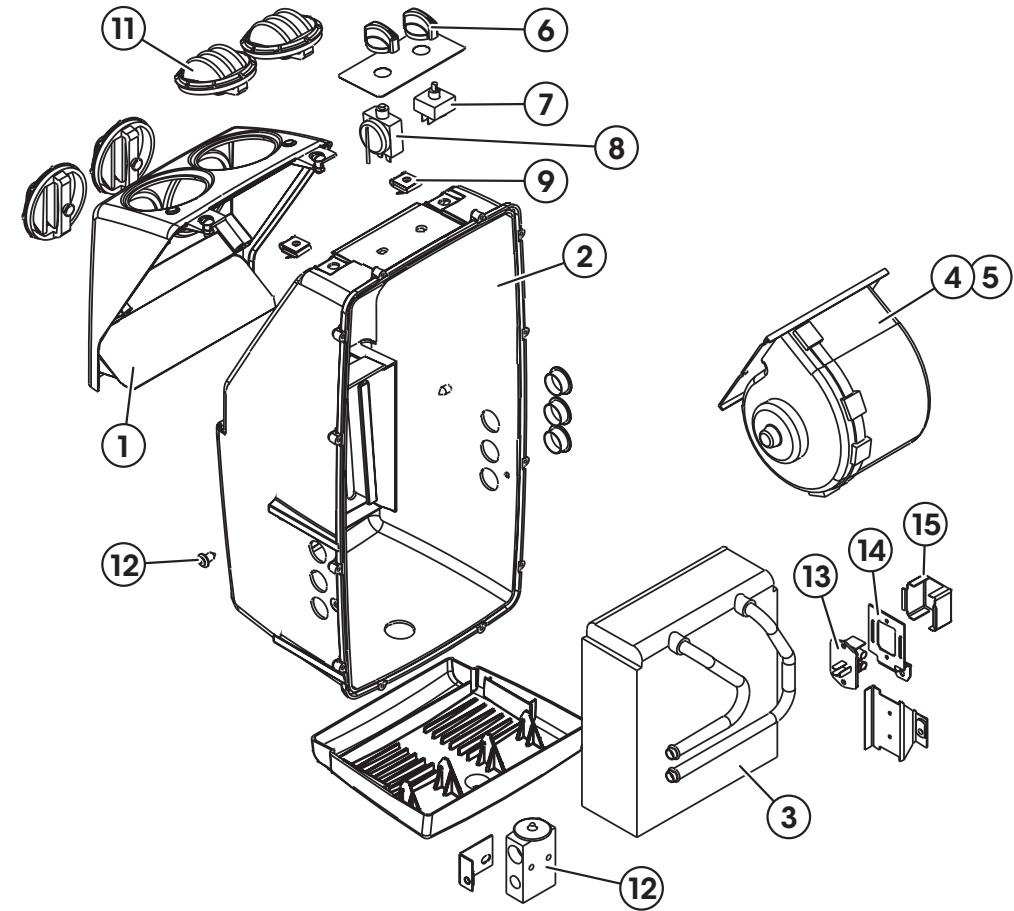
R-6840 SYSTEM ORDERING GUIDE

	R-134a	NOTES
UNITS	R-6840-0P R-6840-0-24P	12 VDC – Variable Thermostat 24 VDC – Variable Thermostat
CONDENSER	R-6160 - Roof Mount 77R0650 - Radiator Mount	See Unit Condenser Section See Condenser Section
INSTALLATION KIT	78R1070 78R1077 78R1027 78R1025	Rooftop condenser ATCO version Rooftop condenser EZ Clip version Front mount condenser EZ Clip version Front mount condenser ATCO version
OPTIONS	Floor Support Kit Plumbing Covers (left and right) Recirc Filter Remote Control Panel Kit	RD-2-3673-0P RD-2-3515-0P RD-2-3683-0P RD-2-3674-0P
COMPRESSOR	Requires compressor and mounting kit	See Compressor Section



Air Conditioner Model R-6840-0

SERVICE PARTS LIST



ITEM	NOTE	PART NO.	DESCRIPTION	CAT. NO.
1		RD-2-3637-0P	Housing- Cover	
2		RD-2-3638-0P	Housing	
3		RD-2-5125-1P	Evaporator Core	76R7555
4		RD-5-17144-0P	Motor Blower Assembly- 12v	RD-5-17144-0P
5		RD-5-14880-0P	Motor Blower Assembly- 24v	RD-5-14880-0P
6		RD-5-8812-0P	Knob- Rotary Control	71R4015
7		RD-5-9833-0P	Switch- 3 Speed, Rotary (25 amp)	71R1160
8		RD-4125-36P	Thermostat	71R2250
9		RD-5-5355-0M	Receptacle- 1/4 Turn	
11		RD-5-8436-0P	Louver	72R3120

ITEM	NOTE	PART NO.	DESCRIPTION	CAT. NO.
12		RD-5-6868-1P	Expansion Valve- 134g	71R8301
13		RD-5-3647-0P	Resistor- Speed Control	71R1450
14		RD-2-3647-0P	Bracket- Resistor	71R1450
15		RD-3-8113-0M	Resistor Guard	
16	A	RD-5-5260-0-500M	Screw- #8 Plastite Hex. HD	
17	A	RD-5-5261-0-.750M	Screw-#12 Plastite Hex. HD	
18	A	RD-2-3683-0P	Filter	78R5291
19	A	RD-2-3673-0P	Floor Support- Kit	
20	A	RD-2-3515-0P	Plumbing Covers	

NOTES: A= Not shown

RED DOT CORPORATION

2504 E Main Ave Puyallup, WA 98372 (206) 575-3840 AMCustomerService@RedDotCorp.com

RD-2-5754-0-0 (REV A)

FOR REFERENCE ONLY. SUBJECT TO CHANGE WITHOUT NOTICE

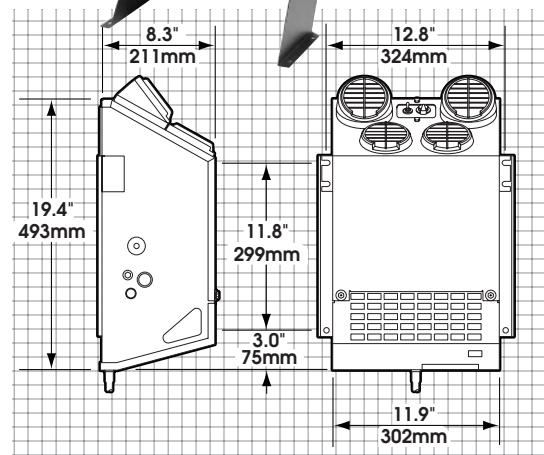
ON/OFF-ROAD

R-7830 Backwall

Air Conditioner Unit

VANS • COMMERCIAL TRUCKS • INDUSTRIAL • CONSTRUCTION • AGRICULTURE

The R-7830 easily fits between the seats to mount to a bulkhead or back wall of a day cab, or can be front-dash mounted where a flat space permits. The welded steel housing provides protection yet allows easy access to components. Multidirectional diffusers send air where you need it. Floor support kit available.



R-7830 SPECIFICATIONS

BTUs Cooling – 17,180 BTU/Hr with 36°F (5 kW with 2.2°C) refrigerant temperature and 80°F (26.7°C) wet bulb entering air

AIR FLOW 260 CFM (442 m³/h)

WEIGHT 25 lbs. (11 kg)

CURRENT 18 amps @ 13.6 VDC (includes 4 amps for A/C clutch);

DRAW 9 amps @ 27.2 VDC (including 2 amps for A/C clutch)

CONTROLS High-low motor speed, four adjustable louvers, adjustable thermostat

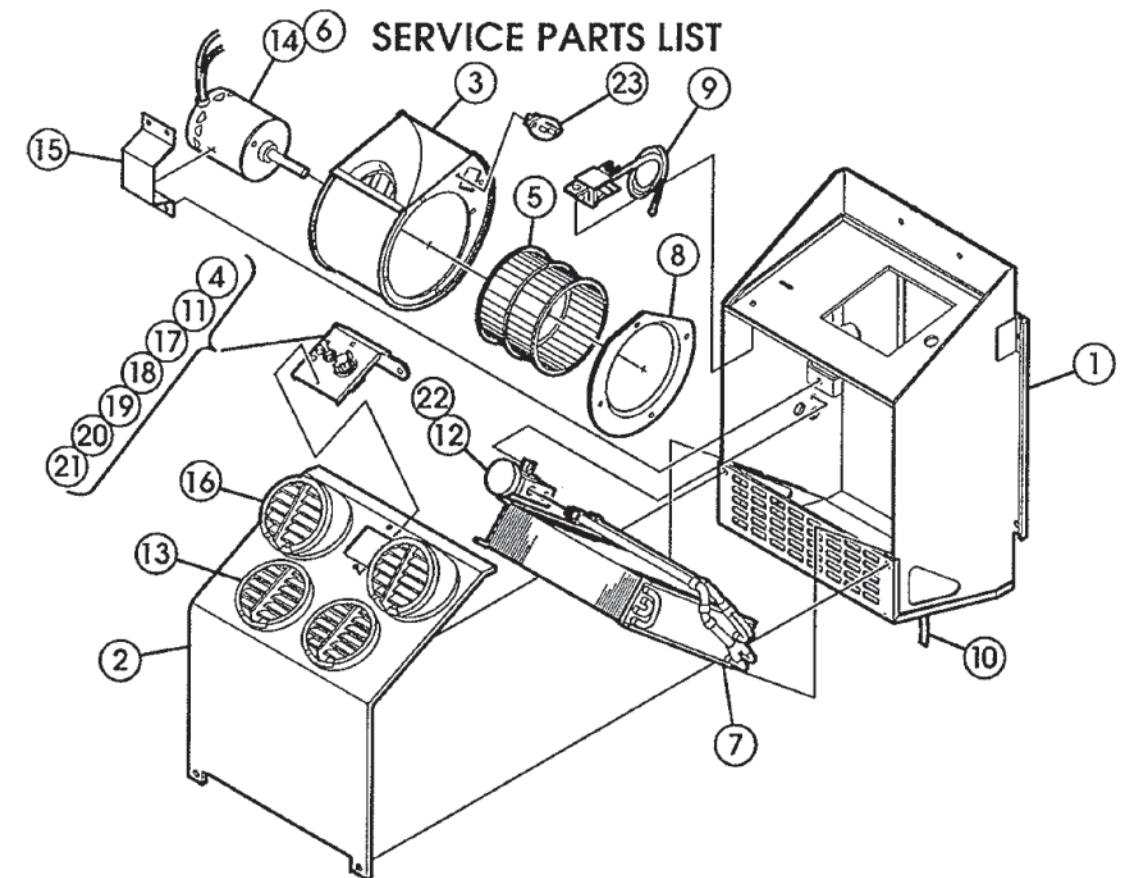
R-7830 SYSTEM ORDERING GUIDE

	R-134a	NOTES
UNITS	R-7830-0P R-7830-0-24P	12 VDC – Variable Thermostat 24 VDC – Variable Thermostat
CONDENSER	R-6160-0P - Roof Mount R-6160-0-24P - Roof Mount 77R0650 - Radiator Mount	12 VDC –See Units Condenser Section 24 VDC –See Units Condenser Section See Condenser Section
INSTALLATION KIT	78R1070 78R1077 78R1027 78R1025	Rooftop condenser ATCO version Rooftop condenser EZ Clip version Front mount condenser EZ Clip version Front mount condenser ATCO version
OPTIONS	Floor Support Kit Recirc Filter Kit	RD-2-1398-0P 78R5390
COMPRESSOR	Requires compressor and mounting kit	See Compressor Section

INSTALLATION TIPS

Ideal for mounting vertically between the seats on the back wall of a truck cab, or the side wall of an off-highway cab on cabs where extra support is required to complete installation, mount Support kit RD-2-1398-0 should be used to simplify installation.

- Notes:
1. Reinforcing may be required when mounting directly to cab wall
 2. Due to the wide variety of conditions found in off highway applications, it is recommended that a trial installation be made to determine if these products are suitable to a particular application.



ITEM	NOTE	PART NO.	DESCRIPTION	CAT. NO.
1		RD-2-1388-0P	HOUSING COVER ASSY	
2		RD-2-1315-0	BLOWER SCROLL ASSY	
3	A	RD-2-1393-0	LABEL CONTROL PANEL	
4		RD-3-2557-2P	BLOWER WHEEL	73R7150
5		RD-5-6526-1P	MOTOR (12V)	73R0402
6		RD-2-1316-0	EVAPORATOR ASSY.	76R6350
7		RD-2-1354-0	AIR ENTRY RING	
8	B	RD-5-4531-24	THERMOSTAT	71R3200
9		RD-5-3550-120	DRAIN HOSE	78R0070
10		RD-5-3599-0	SWITCH	71R0200
11		RD-5-6868-0	EXPANSION VALVE (R-134a)	71R8300

ITEM	NOTE	PART NO.	DESCRIPTION	CAT. NO.
14		RD-5-5222-0	DIFFUSER (2)	
15	C	RD-5-4827-24	MOTOR(24V)	
16		RD-3-317-4-0	RETAINER - MOTOR	
17		RD-5-5223-2	DIFFUSER ASSY. (2)	
18	A	RD-4125-36	THERMOSTAT	71R2250
19	A	RD-5-5928-0	KNOB	
21	A	RD-2-1487-0	CONTROL PANEL ASSY.	
23		RD-4157-0	EXPANSION VALVE (R-12)	71R8300
24		RD-5-3647-0	RESISTOR	71R1450

NOTES: A. VARIABLE THERMOSTAT MODEL B. FIXED SET THERMOSTAT MODEL C. 24 VOLT APPLICATION

RED DOT CORPORATION

2504 E Main Ave Puyallup, WA 98372 (206) 575-3840 AMCustomerService@RedDotCorp.com

RD-2-5754-0-0 (REV A)

FOR REFERENCE ONLY. SUBJECT TO CHANGE WITHOUT NOTICE

OFF-ROAD

R-8500 Backwall

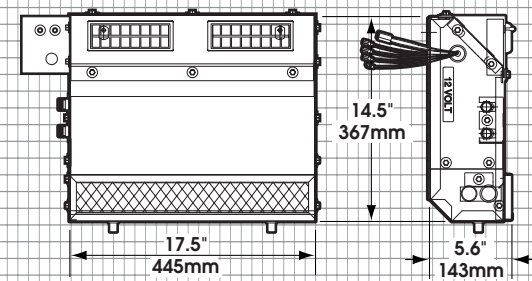
Air Conditioner with Heat Option

CONSTRUCTION • MINING • AGRICULTURE

Just 5.6 inches deep, the R-8500 packs high performance and reliability into a slim profile. The air plenum can be changed to divert air out the top or the front of the unit depending the application. In addition, the controls can be remote-mounted. Models include A/C only or heater and A/C combination.



Shown with remote mount controls.



R-8500 SPECIFICATIONS

BTUs	Heating – 22,000 BTU/Hr @ 100°F (6.4 kW @ 37.8°C) air temperature rise Cooling – 15,200 BTU/Hr with 36°F (w 4.5 kW w/ 2.2°C) refrigerant temperature and 80°F (26.7°C) wet bulb entering air
AIR FLOW	205 CFM (348 m³/h)
WEIGHT	24 lbs. (11 kg)
MOTOR	Three-speed field wound
CURRENT DRAW	13.5 amps @ 13.6 VDC (includes 4 amps for A/C clutch) 6.75 amps @ 27.2 VDC (includes 2 amps for A/C clutch)

R-8500 SYSTEM ORDERING GUIDE

	R-134a	NOTES
UNITS	R-8500-2P R-8500-2-24P R-8500-3P	12 VDC – Heater - A/C 24 VDC – Heater - A/C 12 VDC – A/C Only
CONDENSER	R-9720-12P R-9720-12-24P 77R0650	Remote Mount 12 VDC – See page 90 Remote Mount 24 VDC – See page 90 Radiator Mount See page 464
GENERAL PURPOSE INSTALLATION KIT	78R1705 78R1070 78R1077 78R1027 78R1025	Remote Mount ATCO version Rooftop condenser ATCO version Rooftop condenser EZ Clip version Front mount condenser EZ Clip version Front mount condenser ATCO version
OPTIONS	Replacement Recirc Filter 78R5330M Plenum Assembly RD-3-6060-0P	
COMPRESSOR	Requires compressor and mounting kit	See Compressor Section
	Water Valve for Heater/AC is supplied by customer	

OFF-ROAD

R-8545 Backwall

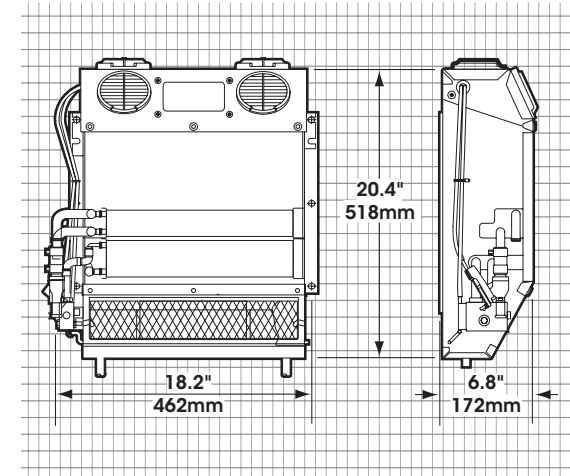
Air Conditioner with Heat Option

CONSTRUCTION • MINING • AGRICULTURE

Compact and powerful, the R-8545 produces the highest output of any off-road unit its size. Its performance and durability make the R-8545 the ideal choice for off-highway equipment cabs where space is a premium and reliability is essential. Engineered to filter in-cab air as well as incoming outside air when pressurization is required. Models include A/C only or heater and A/C combination.

R-8545 SPECIFICATIONS

BTUs	Heating – 31,460 BTU/Hr @ 100°F (8.4 kW @ 37.8°C) air temperature rise Cooling – 19,800 BTU/Hr with 36°F (5.3 kW with 2.2°C) refrigerant temperature and 80°F (26.7°C) wet bulb entering air
AIR FLOW	294 CFM (450 m³/h)
WEIGHT	Heater & A/C – 39 lbs. (18 kg) A/C Only – 34 lbs. (15 kg)
MOTOR	Totally sealed, 12 or 24 VDC permanent magnet type with long life brushes, and heavy duty pre-lubricated sealed ball bearings
CURRENT DRAW	16.1 amps @ 13.6 VDC (includes 4 amps for A/C clutch), 8 amps @ 27.2 VDC (includes 2 amps for A/C clutch)
CONTROLS	Mode selector switch (heat or A/C), three-speed fan switch, fixed setting A/C thermostat, cable controlled water valve



R-8545 SYSTEM ORDERING GUIDE

	R-134a	NOTES
UNITS	R-8545-16P R-8545-16-24P	12 VDC – Heater-A/C 24 VDC – Heater-A/C
CONDENSER	R-9720-12P R-9720-12-24P 77R0650	12V, Remote Mount See Unit Condenser Section 4V, Remote Mount See Unit Condenser Section Radiator Mount See Condenser Section
GENERAL PURPOSE INSTALLATION KIT	78R1705 78R1070 78R1077 78R1027 78R1025	Remote Mount ATCO version Rooftop condenser ATCO version Rooftop condenser EZ Clip version Front mount condenser EZ Clip version Front mount condenser ATCO version
OPTIONS	3" Air Outlet Adapter for Pressurization RD-3-5448-0P Remote Filters Pressurizers	See Filters & Pressurizers section See Filters & Pressurizers section
COMPRESSOR	Requires compressor and mounting kit	See Compressor section

OFF-ROAD

R-9520 Floor

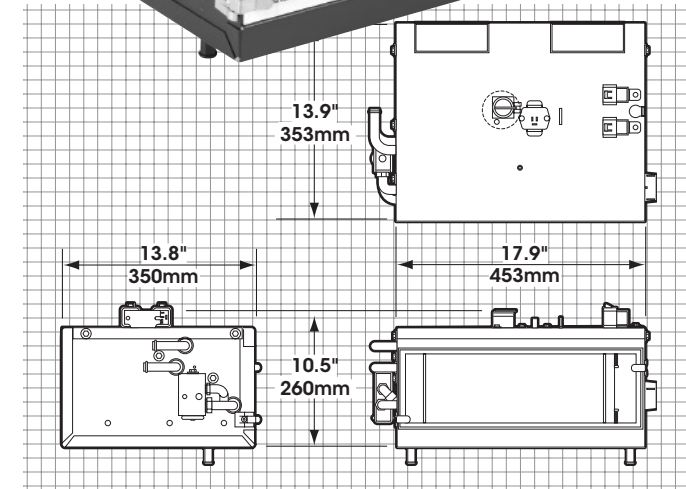
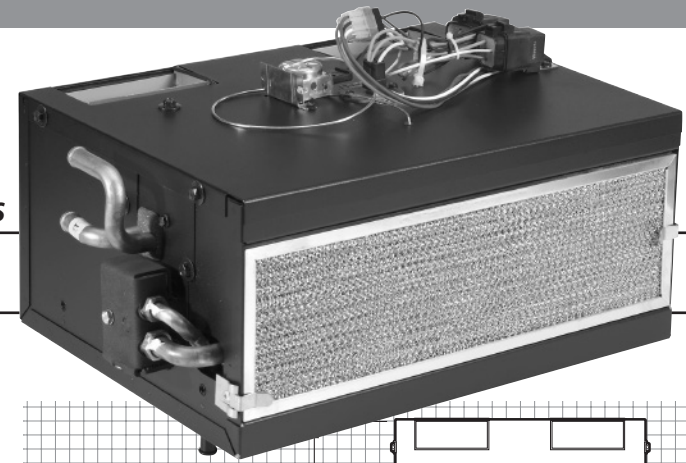
Heater/Air Conditioner with Reversible Cores

CONSTRUCTION • MINING • AGRICULTURE

Our R-9520 is a powerful floor-mounted heater/air conditioner for heavy-duty and off-highway equipment cabs. Plenum options let you duct or direct air where you need it, and a variety of remote-mounted controls are available to complete the installation. A plastic trim kit is available with the louvered plenum assembly for an integrated look.

R-9520 SPECIFICATIONS

BTUs	Heating – 31,600 BTU/Hr @ 100°F (9.3 kW @ 37.8°C) air temperature rise, Cooling – 33,070 BTU/hr with 36°F (9.7 kW with 2.2°C) refrigerant temperature and 80°F (26.7°C) wet bulb entering air
AIR FLOW	430 CFM (730 m³/h)
WEIGHT	41 lbs. (19 kg)
MOTOR	One three-speed; vented; permanent magnet
CURRENT DRAW	22.4 amps @ 13.6 VDC (includes 2 amps for A/C clutch) 11.2 amps @ 27.2 VDC (includes 2 amps for A/C clutch)



R-9520 SYSTEM ORDERING GUIDE

	R-134a	NOTES
UNITS	R-9520-0P R-9520-0-24P	12 VDC - Heater / Air Conditioner 24 VDC - Heater / Air Conditioner
CONDENSER	77R7100 - Radiator Mount R-9725-3P - Remote Mount R-9725-3-24P - Remote Mount	See Condenser Section See Unit Condenser Section See Unit Condenser Section
GENERAL PURPOSE INSTALLATION KIT	78R1705 78R1070 78R1077 78R1027	Remote Mount ATCO version Rooftop condenser ATCO version Rooftop condenser EZ Clip version Front mount condenser EZ Clip version
COMPRESSOR	Requires compressor and mounting kit	See Compressor Section

OPTIONS:



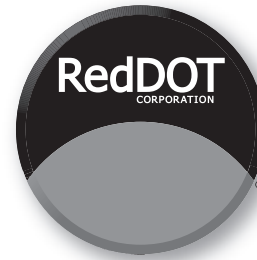
Louvered Plenum Assembly
RD-3-10111-0P



Ductable Plenum Assembly
RD-3-10112-0P

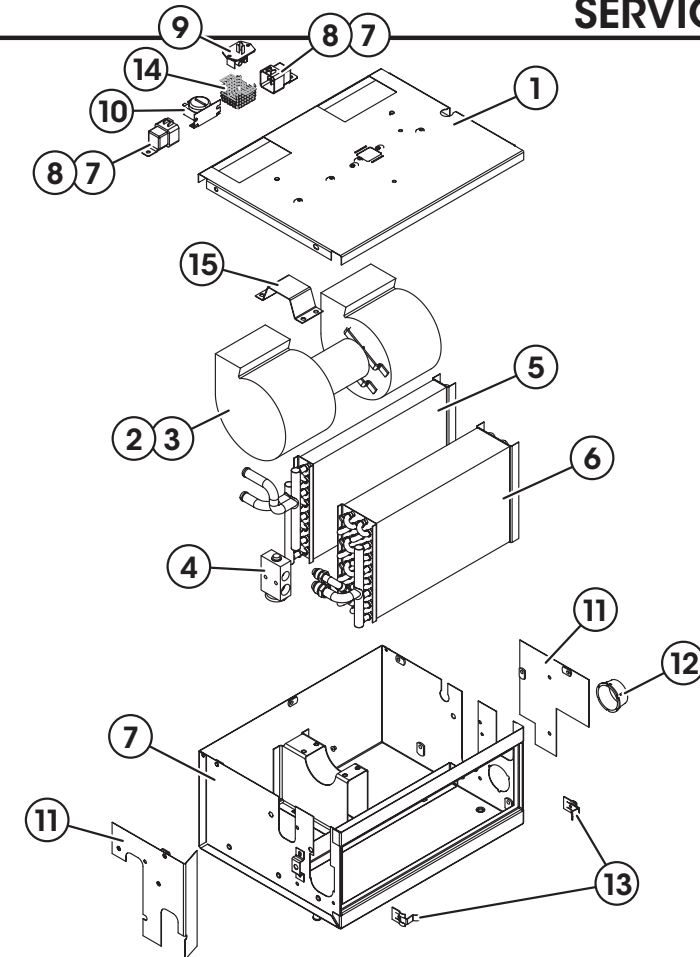
Control Panels (See also 71 Series, Control Panels)

UNIT	CONTROL PANEL	DESCRIPTION
R-9520-0P	71R5600	Three-speed motor switch - includes manual water valve control
	71R5605	Three-speed motor switch - includes electronic water valve control
	71R5123	Three-speed motor switch - includes A/C switch and electronic water valve
R-9520-0-24P	71R5812	Automatic Temperature Control - 12 volt
	71R5600	Three-speed motor switch - includes manual water valve control
	71R5605	Three-speed motor switch - includes electronic water valve control
R-9520-0-24P	71R5123	Three-speed motor switch - includes A/C switch and electronic water valve
	71R5814	Automatic Temperature Control - 24 volt



Heater Air Conditioner Model R-9520-0

SERVICE PARTS LIST



ITEM	NOTE	PART NO.	DESCRIPTION	CAT. NO.
1		RD-3-8928-0P	Cover Assembly- Housing	
2		RD-3-7383-0P	Motor Blower Assembly- 12v	
3		RD-3-7383-1P	Motor Blower Assembly- 24v	
4		RD-5-7015-1P	Expansion Valve	71R8321
5		RD-1-2006-0P	Heater Core Assembly	76R3465
6		RD-2-5772-0P	Evaporator Core Assembly	
7		RD-5-6690-0P	Relay- 12v Metri-Pac	71R1902
8		RD-5-6693-0P	Relay- 24v Metri-Pac	71R1904
9		RD-5-3647-0P	Resistor- Speed Control	71R1450
10		RD-5-4531-24P	Thermostat	71R3200

NOTES: A= Not shown B= Optional

ITEM	NOTE	PART NO.	DESCRIPTION	CAT. NO.
11		RD-3-8934-0P	Cover- Plumbing	
12		RD-5-4487-0P	Adapter- Hose, 2" Diameter	
13		RD-5-6239-0P	Snap Fastener	
14		RD-3-8113-0M	Guard- Resistor	
15		RD-3-3174-0P	Retainer- Motor	
16	A	RD-5-8076-1P	Air Filter	78R5360M
17	B	RD-3-10111-0P	Plenum Cover w/ Louvers	72R4536
18	B	RD-3-10112-0P	Air Outlet	72R4537

RED DOT CORPORATION

2504 E Main Ave Puyallup, WA 98372 (206) 575-3840 AMCustomerService@RedDotCorp.com

RD-3-1163-0 (REV A)

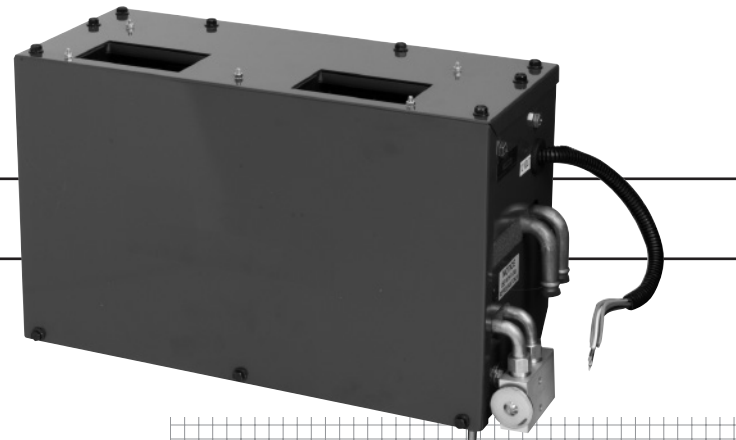
FOR REFERENCE ONLY. SUBJECT TO CHANGE WITHOUT NOTICE

ON-ROAD

R-9530 Floor
Heater/Air Conditioner Unit

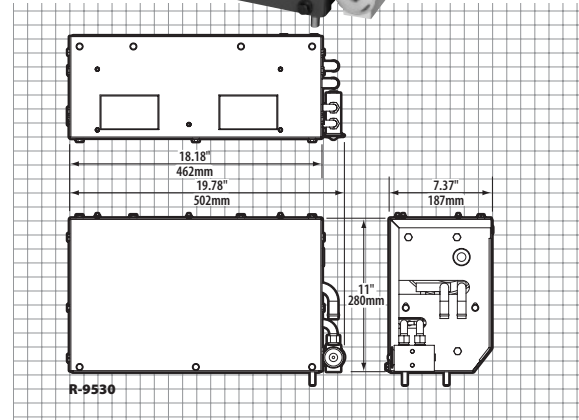
OFF-ROAD • CONSTRUCTION • INDUSTRIAL

The R-9530 wall-mounted unit is a compact, modular blower/heat exchanger package that can accommodate a range of inlet and outlet plenums. Available as a heater-A/C combination or A/C-only.



R-9730 SPECIFICATIONS

BTUs	Cooling - 24,500 BTU/Hr Heating - 33,000 BTU/Hr
AIR FLOW	405 CFM (688 m ³ /h)
WEIGHT	R-9530-0 20 lbs. (9 kg) R-9530-1 25 lbs. (11 kg)
CURRENT	19.9 amps at 13.5 VDC
DRAW	10.9 amps at 27 VDC



R-9530 SYSTEM ORDERING GUIDE

	R-134a	NOTES
UNITS	R-9530-1P R-9530-1-24P	12 VDC - Heater / Air Conditioner 24 VDC - Heater / Air Conditioner
CONDENSER	77R7100 - Radiator Mount R-9725-3P - Remote Mount R-9725-3-24P - Remote Mount	See Condenser Section See Unit Condenser Section See Unit Condenser Section
GENERAL PURPOSE INSTALLATION KIT	78R1705 78R1070 78R1077 78R1027	Remote Mount ATCO version Rooftop condenser ATCO version Rooftop condenser EZ Clip version Front mount condenser EZ Clip version
COMPRESSOR	Requires compressor and mounting kit	See Compressor Section

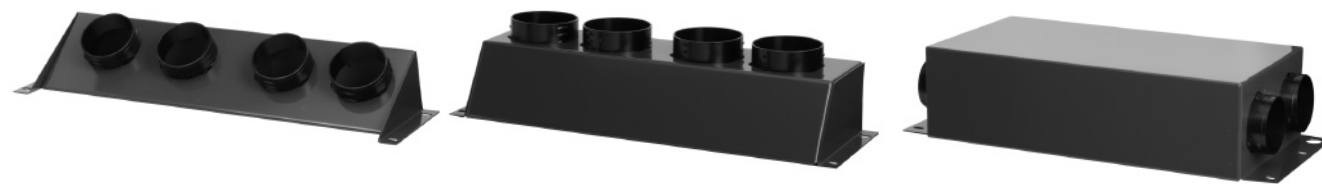
OPTIONS:

Drain Pan - RD-3-18633-0P

RD-3-17277-0P

RD-3-17278-0P

RD-3-17279-0P



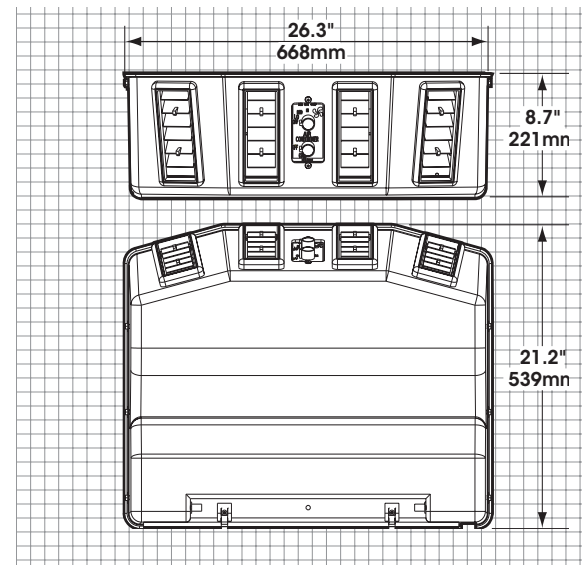
ON-ROAD

R-9715 Headliner

Air Conditioner

VAN • BUS • FIRE/RESCUE

The highest-capacity headliner A/C unit we make, the R-9715 is ideal for big interiors where appearance is important, including shuttle vehicles, buses, and fire trucks. An electric water pump can be used with tilt cabs or extremely humid conditions.

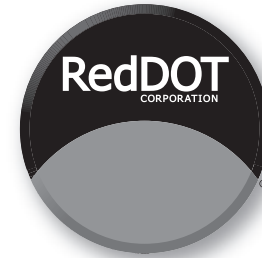


R-9715 SPECIFICATIONS

BTUs	Cooling – 39,500 BTU/Hr with 36°F (11.6 kW with 2.2°C) refrigerant temperature and 80°F (26.7°C) wet bulb entering air
AIR FLOW	577 CFM (980 m³/h)
WEIGHT	40 lbs. (18 Kg)
CURRENT DRAW	26.3 amps @ 13.6 VDC (includes 4 amps for A/C clutch) 13.2 amps @ 27.2 VDC (includes 2 amps for A/C clutch)

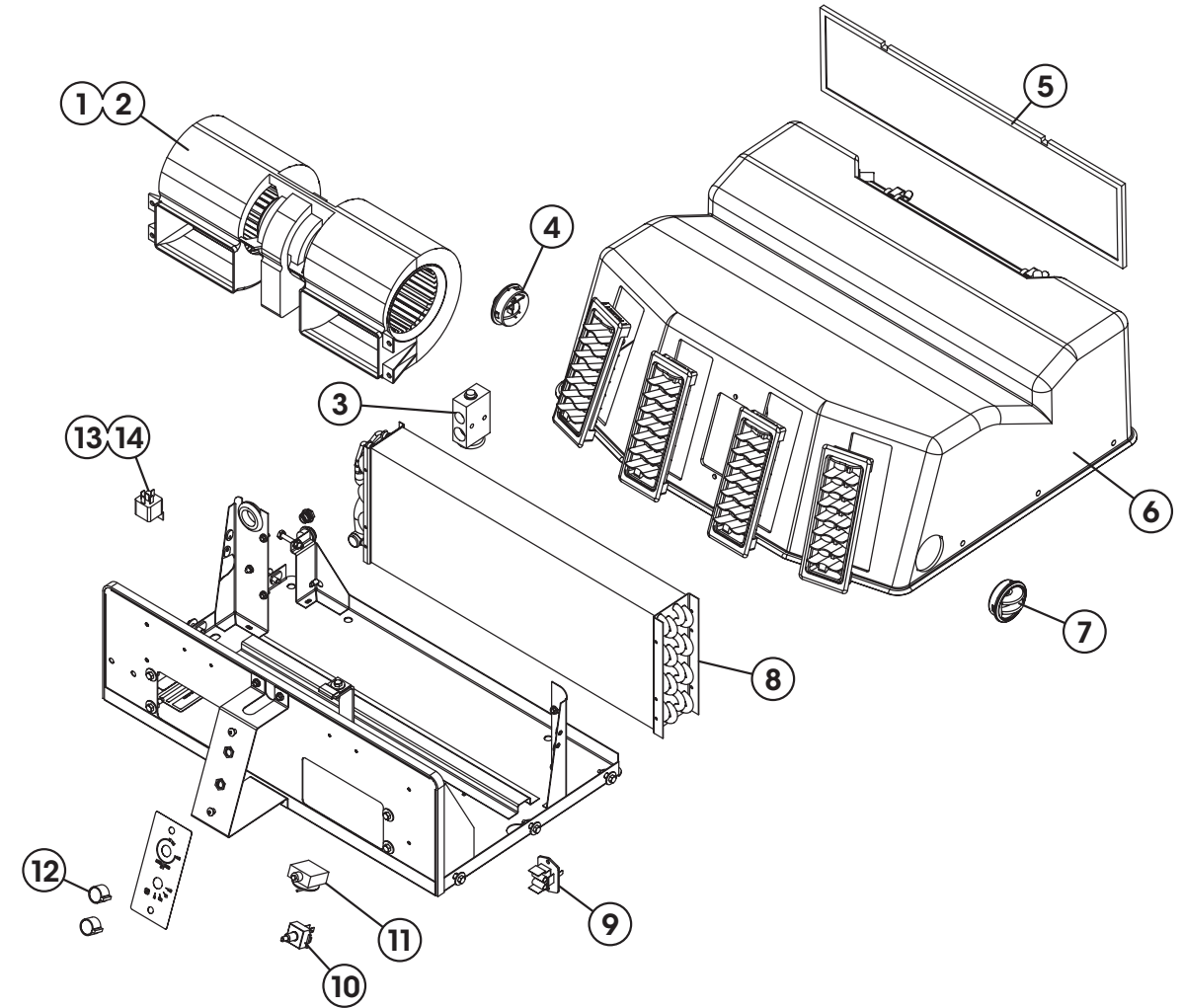
R-9715 SYSTEM ORDERING GUIDE

	R-134a	NOTES
UNITS	R-9715-11P R-9715-11-24P	12 VDC - replaces R-9715-10P 24 VDC - replaces R-9715-10-24P
CONDENSER	R-4500-8P Remote Mount R-4500-8-24P Remote Mount	12 VDC 24 VDC
INSTALLATION KIT	78R1070 78R1077	Rooftop condenser ATCO version Rooftop condenser EZ Clip version
COMPRESSOR	Requires compressor and mounting kit	See Compressor Section



Headliner Air Conditioner Model R-9715-11

SERVICE PARTS LIST



ITEM	NOTE	PART NO.	DESCRIPTION	CAT. NO.
1	A	RD-3-6770-0P	Motor Blower Assembly	73R5502
2	B	RD-3-6770-24P	Motor Blower Assembly 24 Volt	73R5504
3		RD-5-7015-1P	Valve - Expansion, R134a (2 Ton)	71R8321
4		RD-5-11888-0P	Louver	
5		RD-1-0860-1P	Filter	78R5253M
6		RD-5-8421-5P	Cover - Plastic Housing	
7		RD-5-10418-0P	Louver - Alliance 3 X 8	72R2255

ITEM	NOTE	PART NO.	DESCRIPTION	CAT. NO.
8		RD-2-2928-0P	Evaporator Assembly	76R6040
9		RD-5-3647-0P	Resistor - Speed Control, Single Fan	71R1450
10		RD-5-3646-0P	Switch - Rotary 3 Speed	71R1150
11		RD-4125-36P	Thermostat	71R2250
12		RD-5-5928-0P	Knob - Control With Set Screw	71R4040
13	A	RD-5-4408-0P	Relay - 12 Volt	71R1702
14	B	RD-5-4417-0P	Relay - 24 Volt	71R1704

NOTES: A= Not shown B=for unit R-6145-2 ONLY C=for unit R-6145-3 ONLY

RED DOT CORPORATION

2504 E Main Ave Puyallup, WA 98372 (206) 575-3840 AMCustomerService@RedDotCorp.com

RD-2-4716-0 (REV B)

FOR REFERENCE ONLY. SUBJECT TO CHANGE WITHOUT NOTICE

OFF-ROAD

Ship LTL Only

R-9727 Rooftop

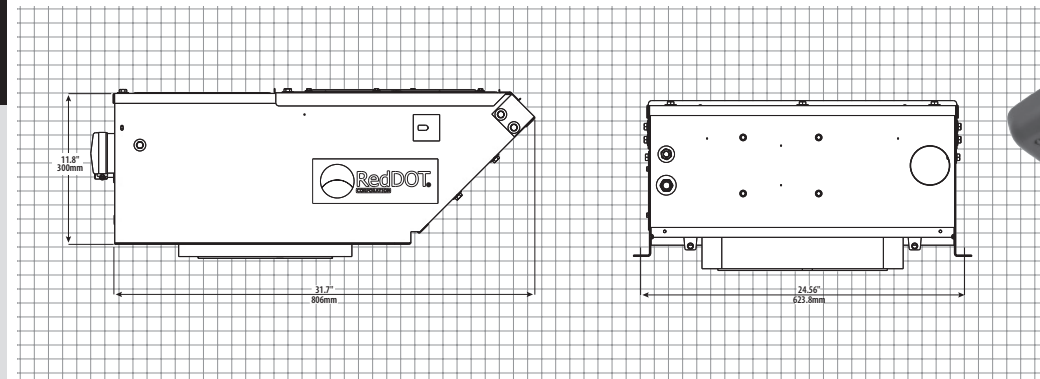
Air Conditioner / Improved Design

CONSTRUCTION • MINING • AGRICULTURE

The newly updated R-9727 is designed for tough working environments. Known for its build quality, reliability and performance, the R-9727 now uses a larger face area condenser and evaporator along with a 2 ton expansion valve and hardline tube assemblies throughout the unit.



HEATER-A/C



Low profile ceiling plenum blends with any interior.

R-9727 SPECIFICATIONS

BTUS	Cooling – 24,000 BTU/Hr with 36°F (6.4 kw w/2.2°C) refrigerant temperature and 80°F (26.7°C) wet bulb entering air
AIR FLOW	Evaporator – 320 CFM Condenser – 1050 CFM
WEIGHT	104 Lbs (47 Kg)
CURRENT	33 amps @ 13.6 VDC (includes 4 amps for A/C clutch)
DRAW	17 amps @ 27.2 VDC (includes 2 amps for A/C clutch)
CONTROLS	Three speed blower and adjustable thermostat

R-9727 SYSTEM ORDERING GUIDE

	R-134a	NOTES
UNITS	R-9727-3P R-9727-3-24P	12 VDC 24 VDC
CONDENSER	Contained in R-9727 Unit	
INSTALLATION KIT	78R1605	Refrigerant hose and fittings
OPTIONS	Stiffener Brackets Remote Mount Filters ** Remote Mount Filters ** Replacement Filters Replacement Gasket Kit Replacement Recirc. Filter Pressurizer Inlet Cap In-Line Booster Pressurizers * Replacement Receiver Drier Replacement Plenum Hydraulic Compressor Kit	RD-3-5790-0P 78R5100 (Horizontal) 78R5110 (Vertical) 78R5210 (Remote Mount) RD-2-7920-0P 78R5300 RD-5-6423-0P 73R9202 (12 VDC) For use with Remote Mount Filters 73R9204 (24 VDC) 74R2536 RD-2-7884-0P RD-5-16925-0P
COMPRESSOR	Requires compressor and mounting kit See Compressor Section	

* Booster Pressurizer Can Only Be Used With Remote Mount Filters

** Must be used with In-line Booster Pressurizer



OFF-ROAD

R-9750 Headliner

Air Conditioner with Heat Option

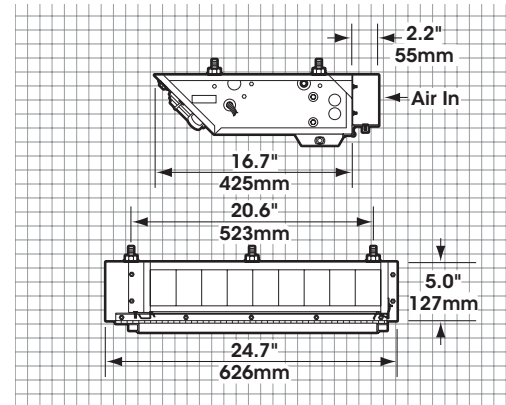
CONSTRUCTION • MINING • AGRICULTURE



The R-9750 is the ideal headliner A/C unit for off-highway equipment cabs. It quickly produces 240 CFM of airflow, filters recirculating cab air, and its heater option delivers year-round comfort. Four multidirectional louvers deliver the air where you need it. Options include an outside air adapter, remote-mount filter, and in-line booster blower for a pressurized, dust-free cab.

R-9750 SPECIFICATIONS

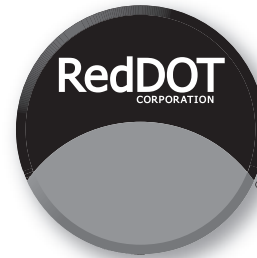
BTUs	Cooling – 17,000 BTU/Hr with 36°F (5 kW with 2.2°C) refrigerant temperature and 80°F (26.7°C) wet bulb entering air Heating – 25,600 BTU/Hr @ 100°F (7.5 kW @ 37.8°C) air temperature rise
AIR FLOW	240 CFM (408 m³/h)
WEIGHT	44 lbs. (20 kg)
CURRENT DRAW	13 amps @ 13.6 VDC (includes 4 amps for A/C clutch) 6.5 amps @ 27.2 VDC (includes 2 amps for A/C clutch)



R-9750 SYSTEM ORDERING GUIDE

	R-134a	NOTES
UNITS	R-9750-9P R-9750-9-24P	12 VDC – Heater - A/C 24 VDC – Heater - A/C
CONDENSER	Radiator Mount Remote Mount	See Condensers Section 77R7100/RD-4-4968-0P
INSTALLATION KIT	78R1705 78R1077	Refrigerant hose, fittings and hardware Rooftop condenser EZ Clip version
OPTIONS	Outside Air Adapter Remote Mount Filters Replacement Recirc. Filter In-Line Booster Pressurizers* Metal Converter Controls Cable	RD-3-4784-0P See Filters & Pressurizers section 78R5310M See Filters & Pressurizers section RD-5-7999-1P RD-5-5505-33P
COMPRESSOR	Requires compressor and mounting kit	See Compressor Section

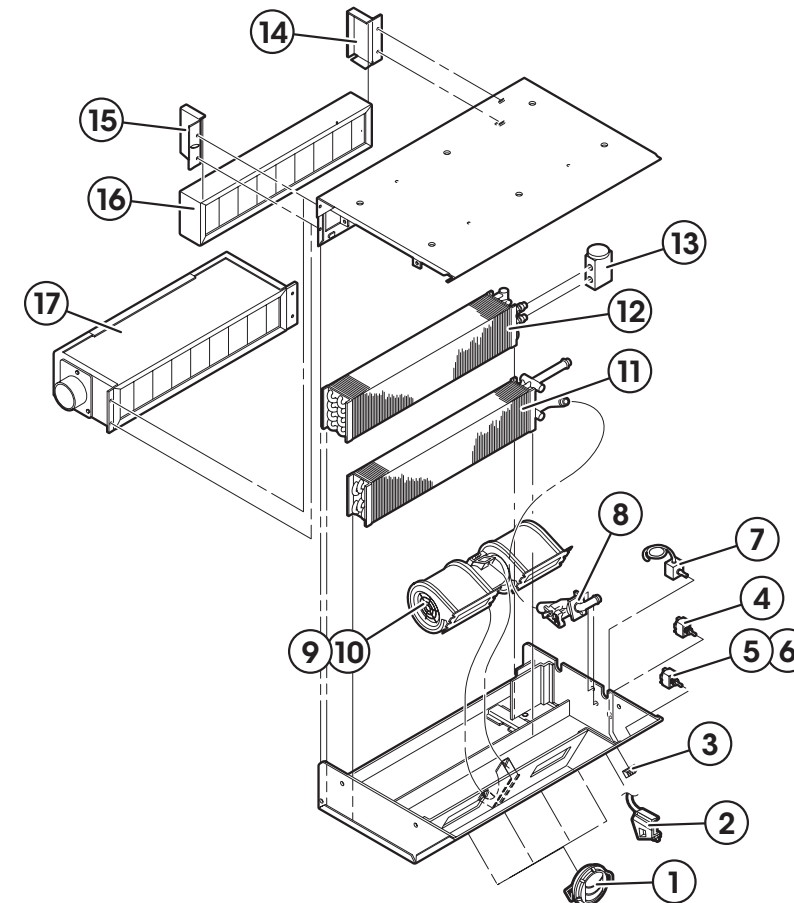
* Booster Pressurizer Can Only Be Used With Remote Mount Filters



Air Conditioner with Heater Options

Model R-9750-9,-10

SERVICE PARTS LIST



ITEM	NOTE	PART NO.	DESCRIPTION	CAT. NO.
1		RD-5-8436-0P	Louver (4)	72R3120
2	G	RD-5-7999-1P	Converter-Cable Control	
3		RD-5-8812-0P	Knob-Control, Rotary	71R4015
4		RD-5-0071-0P	Switch-Toggle SPDT	71R0400
5	E,H	RD-4123-2P	Switch-Toggle DPDT	71R0200
6	D	RD-5-3748-0P	Switch-Toggle SPST	71R0010
7		RD-4125-36P	Thermostat	71R2250
8	E,G	RD-3-7305-0P	Water Valve Assembly	
9	B	RD-5-8837-0P	Blower Motor Assembly (12v)	73R5532
10	C	RD-5-8838-0P	Blower Motor Assembly (24v)	73R5534

ITEM	NOTE	PART NO.	DESCRIPTION	CAT. NO.
11	E,H	RD-1-0726-0P	Heater Core Assembly	76R1000
12		RD-2-1633-0P	Evaporator Assembly	76R4900
13		RD-5-6868-1P	Expansion Valve	71R8301
14		RD-3-7794-0P	Bracket Assembly - Filter Right	
15		RD-3-7495-1P	Bracket Assembly - Filter Left	
16		RD-3-4804-1P	Filter	78R5310M
17	F	RD-3-4784-0P	Fresh Air Box Assembly	
18	A,F	RD-5-5982-1P	Conversion Kit	
19	A	RD-3-12113-0P	Drain Pan Assembly	

NOTES: A. Not shown B. 12 volt system only C. 24 volt system only D. Air conditioner only E. Purchased separately as part of heater conversion Kit RD-5-5982-0 F. Optional and purchased separately G. R-9750-11-24P Uses RD-5-1893-0 water valve & RD-5-9022-6 cable/ converter H. Heater- A/C only

RED DOT CORPORATION

2504 E Main Ave Puyallup, WA 98372 (206) 575-3840 AMCustomerService@RedDotCorp.com

RD-5-5985-0 (REV G)

FOR REFERENCE ONLY. SUBJECT TO CHANGE WITHOUT NOTICE

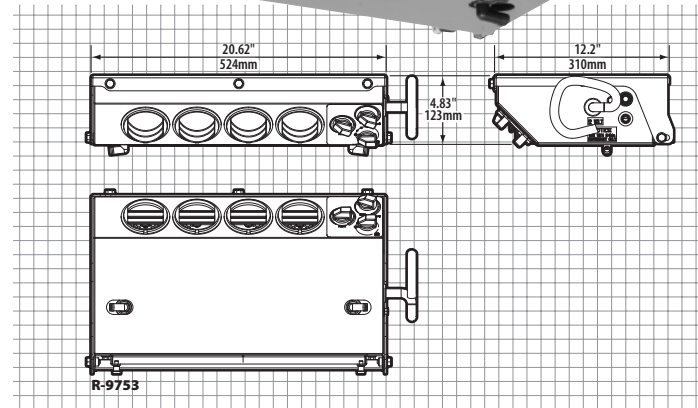
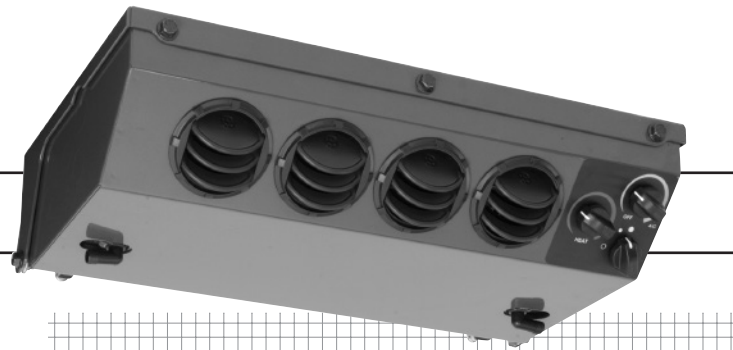
OFF-ROAD

R-9753 Headliner

Heater/Air Conditioner Unit

OFF-ROAD • CONSTRUCTION • INDUSTRIAL

The R-9753 compact headliner air conditioner was designed for hard to air condition cabs. Its compact, low profile, heavy duty construction makes this unit the best in its class for OFF-ROAD applications. With its capacity to filter recirculated air, dusty environments are not a problem.



R-9753 SPECIFICATIONS

BTUs	Cooling - 17,000 BTU/Hr Heating - 20,000 BTU/Hr
AIR FLOW	230 CFM (391 m ³ /h)
WEIGHT	24 lbs. (11kg)
CURRENT	18 amps at 13.5 VDC
DRAW	9 amps at 27 VDC

R-9753 SYSTEM ORDERING GUIDE

	R-134a	NOTES
UNITS	R-9753-0P R-9753-0-24P R-9753-1P R-9753-1-24P	12 VDC – A/C Only 24 VDC – A/C Only 12 VDC – Heater - A/C 24 VDC – Heater - A/C
CONDENSER	Radiator Mount Remote Mount	See 77 Series - Condensers section on page 434 See 77R7100 RD-4-4968-0P on page 451
INSTALLATION KIT	78R1705 78R1077	Refrigerant hose, fittings and hardware Rooftop condenser EZ Clip version
COMPRESSOR	Requires compressor and mounting kit	See 75 Series Compressor section on page 307

HEATER-A/C



OFF-ROAD

R-9755 Headliner

Air Conditioner Unit

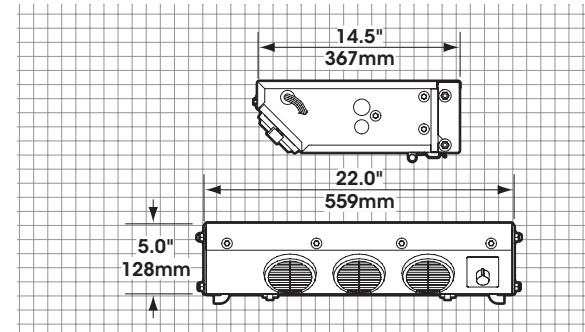
CONSTRUCTION • MINING • AGRICULTURE • INDUSTRIAL

Perfect for compact and hard-to-cool truck and off-highway equipment cabs. The R-9755 produces 240 CFM of airflow, filters recirculating cab air, and is just 14.5 inches front to back. Options include an outside air adapter.



R-9755 SPECIFICATIONS

BTUs	Cooling – 17,000 BTU/Hr with 36°F (5 kW with 2.2°C) refrigerant temperature and 80°F (26.7°C) wet bulb entering air
AIR FLOW	240 CFM (408 m³/h)
WEIGHT	32 lbs. (14.5 kg)
CURRENT	14.1 amps @ 13.6 VDC (includes 4 amps for A/C clutch)
DRAW	7 amps @ 27.2 VDC (includes 2 amps for A/C clutch)

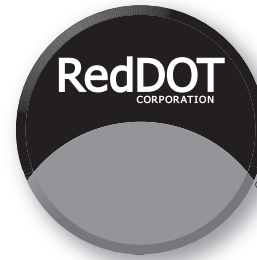


R-9755 SYSTEM ORDERING GUIDE

	R-134a	NOTES
UNITS	R-9755-0P R-9755-0-24P	12 VDC - A/C only 24 VDC - A/C only
CONDENSER	R-9720-12P R-9720-12-24P	See Condenser Section See Condenser Section
INSTALLATION KIT	78R1705 78R1077	Refrigerant hose, fittings and hardware Rooftop condenser EZ Clip version
OPTIONS	Outside Air Adapter Replacement Filter Remote Mount Filters * Replacement Recirc Filter In-Line Booster Pressurizers	RD-3-4784-0P 78R5310M See Filters & Pressurizers section 78R 5350 See Filters & Pressurizers section
COMPRESSOR	Requires compressor and mounting kit	See Compressor Section

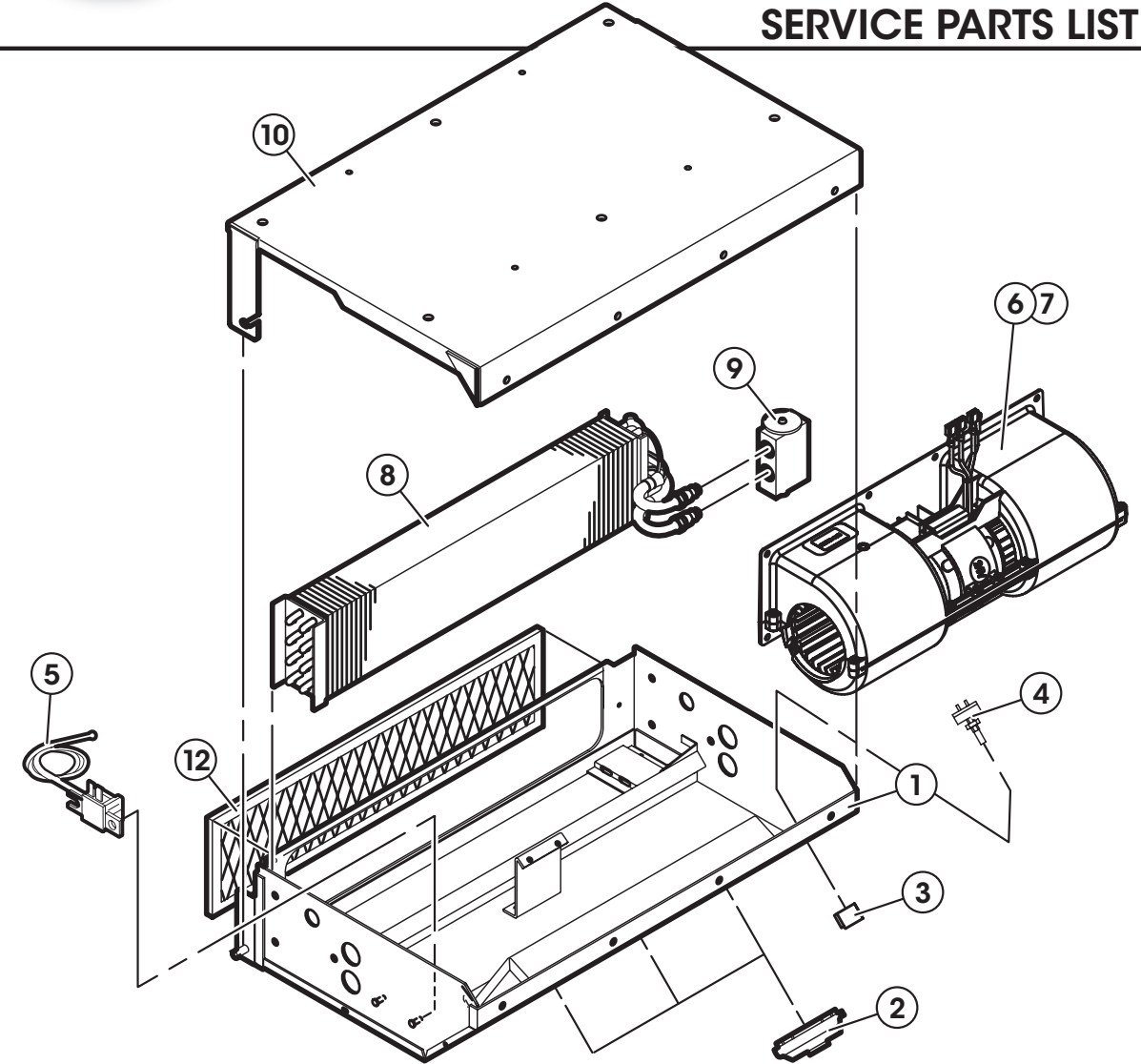
* Booster Pressurizer can only be used with Remote Mount Filters

HEATER-A/C



Headliner Air Conditioner Model R-9755-0

SERVICE PARTS LIST



ITEM	NOTE	PART NO.	DESCRIPTION	CAT. NO.
1		RD-2-2031-0P	Housing Assembly	
2		RD-5-9024-0P	Air Difuser Assembly (3)	72R3130
3		RD-5-5928-0P	Knob-Control	71R4040
4		RD-5-3646-0P	Switch, 3 speed	71R1150
5		RD-6-5893-0P	Electronic Thermostat	
6		RD-5-12742-0P	Blower Motor Assembly (12v)	73R5662

ITEM	NOTE	PART NO.	DESCRIPTION	CAT. NO.
7		RD-5-12742-24P	Blower Motor Assembly (24v)	73R5664
8		RD-2-2047-0P	Evaporator Assembly	76R4920
9		RD-5-6868-1P	Expansion Valve- R 134a	71R8301
10		RD-2-2041-0P	Cover Assembly- housing	
11	A	RD-3-4784-0P	Fresh Air Box Assembly	
12		RD-5-6867-0P	Air Filter	78R5350

NOTES: A= Not shown

RED DOT CORPORATION

2504 E Main Ave Puyallup, WA 98372 (206) 575-3840 AMCustomerService@RedDotCorp.com

RD-2-2026-0 (REV D)

FOR REFERENCE ONLY. SUBJECT TO CHANGE WITHOUT NOTICE

HEATER-A/C

OFF-ROAD

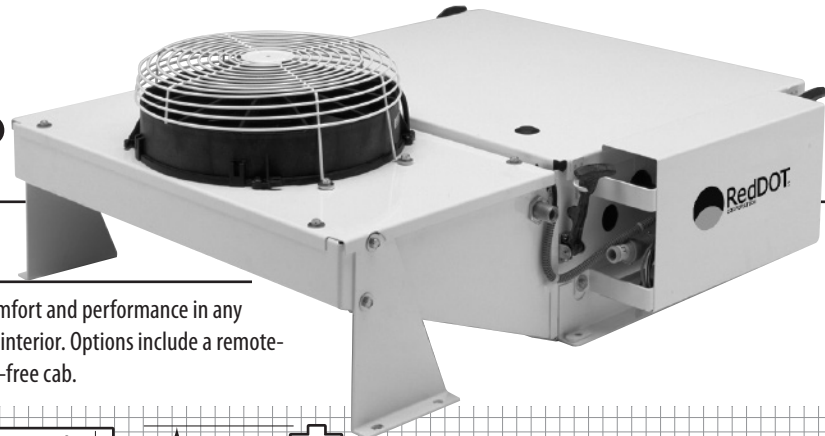
Ship LTL Only

R-9757 Rooftop

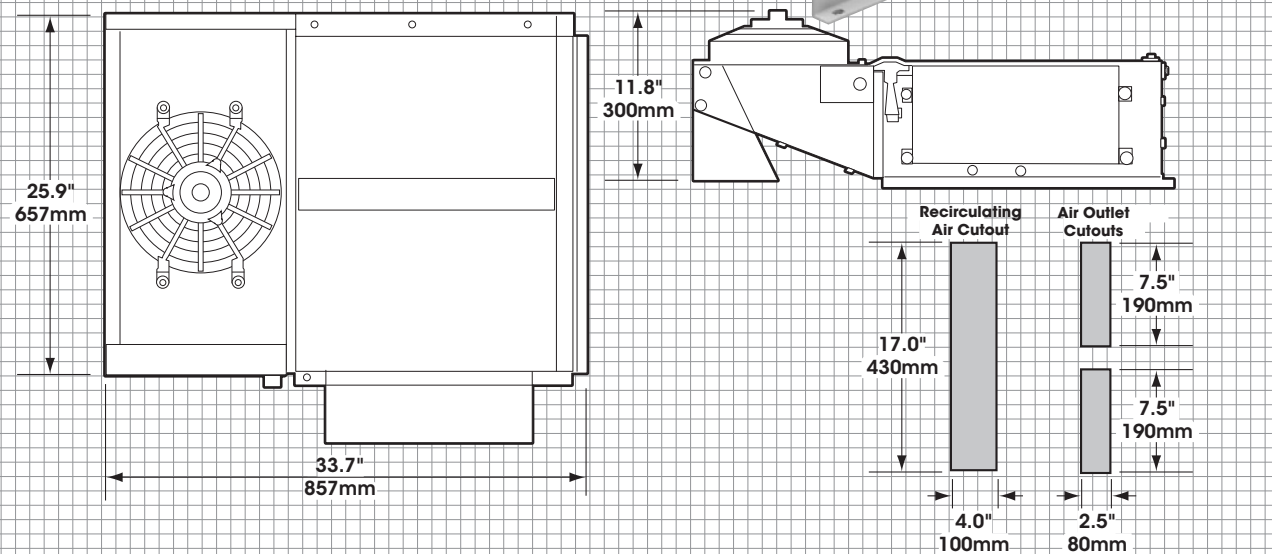
Heater/Air Conditioner

CONSTRUCTION • MINING • AGRICULTURE

With heating and cooling, the R-9757 rooftop unit delivers comfort and performance in any environment. The low-profile ceiling plenum blends with any interior. Options include a remote-mount filter and in-line booster blower for a pressurized, dust-free cab.



HEATER-A/C



R-9757 SPECIFICATIONS

BTUs	Heating – 45,000 BTU/Hr @ 100°F (13.2 kw @ 37.8°C) air temperature rise Cooling – 25,000 BTU/Hr with 36°F (7.3 kw with 2.2°C) refrigerant temperature and 80°F (26.7°C) wet bulb entering air
AIR FLOW	400 CFM (680 m³/h)
WEIGHT	135 lbs. (61kg)
MOTORS	Evaporator – One 12 VDC, three speed (24 VDC available) Condenser – One 12 VDC low profile (24 VDC available)
CURRENT	38.2 amps @ 13.6 VDC (includes 4 amps for A/C clutch)
DRAW	19.1 amps @ 27.2 VDC (includes 2 amps for A/C clutch)

R-9757 SYSTEM ORDERING GUIDE

	R-134a	NOTES
UNITS	R-9757-0P R-9757-0-24P	12 VDC - Heater A/C 24 VDC - Heater A/C
CONDENSER	Contained in the R-9757	
INSTALLATION KIT	78R1805	Refrigerant hose, fittings and hardware.
OPTIONS	Replacement Filter Paper Replacement Filter Remote Mount Filters ** Replacement Filters Replacement Gasket Kit Replacement Recirc. Filter In-Line Booster Pressurizers * Replacement Receiver Drier	RD-3-6406-1P (Fresh Air Filter Box) RD-3-6407-0P (Fresh Air Filter Box) 78R5100 (Horizontal) 78R5110 (Vertical) 78R5210 (Remote Mount) RD-3-9706-0P (Gasket Kit) 78R5370 73R9202 (12 VDC) For use with Remote Mount Filters 73R9204 (24 VDC) 74R2447
COMPRESSOR	Requires compressor and mounting kit See Compressor Section	

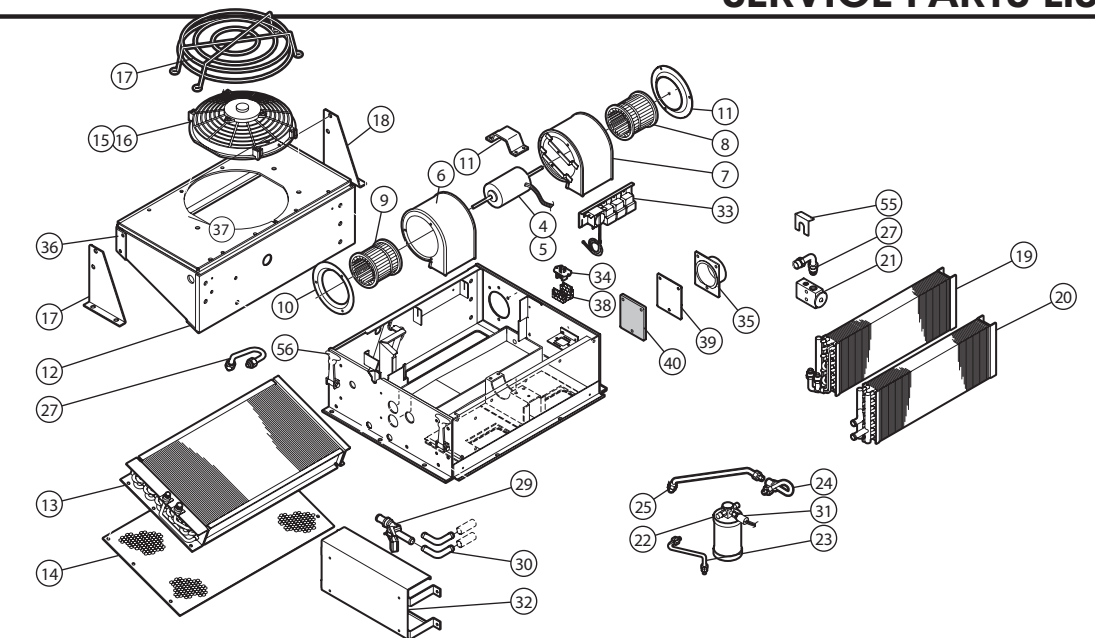
* Booster Pressurizer can only be used with Remote Mount Filters ** Must be used with In-line Booster Pressurizer



Rooftop Heater-Air Conditioner Model R-9757

SERVICE PARTS LIST

HEATER-A/C



ITEM	NOTE	PART NO.	DESCRIPTION	CAT. NO.
1	A	RD-3-9210-0P	Cover Assembly	
2	B	RD-3-7383-0P	Blower/Motor Assembly (12V)	
3	B	RD-3-7383-1P	Blower/Motor Assembly (24V)	
4		RD-5-14189-0P	Motor (12V)	
5		RD-5-14189-24P	Motor (24V)	
6		RD-3-7382-0P	Blower Housing-Left	
7		RD-3-7382-1P	Blower Housing-Right	
8		RD-5-8092-0P	Blower Wheel-CW	73R7200
9		RD-5-8092-1P	Blower Wheel-CCW	73R7210
10		RD-3-7376-0P	Entry Ring (2)	
11		RD-3-3174-0P	Retainer-Motor	
12		RD-4-5444-0P	Condenser Housing Assembly	
13		RD-4-4724-0P	Condenser Assembly	77R0660
14		RD-4-4694-0P	Condenser Screen	
15	C	RD-5-13259-4P	Fan/Motor Assembly-12VDC	
16	C	RD-5-13259-5P	Fan/Motor Assembly-24VDC	
17		RD-4-4520-4P	Side Bar Support-Left	
18		RD-4-4520-5P	Side Bar Support-Right	
19		RD-2-2791-0P	Evaporator Assembly	76R6015
20		RD-1-1379-0P	Heater Core Assembly	76R1860
21		RD-5-6868-1P	Expansion Valve	71R8301
22		RD-5-7272-1P	Receiver Drier Assembly	74R2447
23		RD-3-9099-0P	Tube Assembly-No. 6, Drier	
24		RD-3-9096-1P	Tube Assembly-No. 6	
25		RD-3-9097-0P	Tube Assembly-No. 6	
26		RD-3-9101-1P	Tube Assembly-No. 8	
27		RD-2-2156-0P	Refrig Tube Assembly #10 O-Ring	
28		RD-5-7760-1P	Water Valve Assembly	72R5220
29		RD-4366-0P	Coolant Tube 5/8" Elbow (2)	70R7150
30				
31				
32		RD-5-8433-0P	Switch, Binary Pressure	71R7075
33		RD-3-9212-0P	Plumbing Cover Assembly	
34		RD-3-6624-0P	Electrical Panel Assembly	
35		RD-5-3647-0P	Resistor	71R1450
36		RD-3-4812-2P	Plate-Ring Assembly	72R4531
37		RD-4-5445-2P	Condenser Support Assembly	
38		RD-4-7209-0P	Condenser Plate Assembly	
39		RD-3-8113-0M	Resistor Guard	
40	A	RD-3-4814-3P	Plate-Fresh Air	
41	A	RD-3-6960-0P	Gasket -Fresh Air Plate	
42	A	RD-5-4531-24P	Thermostat (part of #34)	71R3200
43	A	RD-5-6690-0P	Relay 12V	71R1902
44	A	RD-5-6917-2P	Converter Control	72R9005
45	A	RD-5-5928-0P	Control Knob	71R4040
46	A	RD-3-6475-0P	Plastic Plenum	
47	A	RD-4123-2P	Switch-Mode (on-off-on)	71R0200
48	A	RD-5-0071-0P	Switch-Fan (on-on-on)	71R0400
49	A	RD-5-7192-0P	Circuit Breaker-35AMP (12V)	71R1330
50	A	RD-5-6714-0P	Circuit Breaker-20AMP (24V)	71R1315
51	A	RD-5-4805-0P	Louver-4.5" Diameter	
52	A	RD-3-6408-0P	Filter-Recirculating Air	78R5370
53	A	RD-5-6693-0P	Relay (24V)	71R1904
54	A	RD-3-9095-1P	Wire Harness Assembly-Unit	
55	A	RD-3-6613-0P	Wire Harness Assembly-Plenum	
		RD-5-8086-0P	Retainer Assembly	
		RD-3-6615-2P	Bracket-Fitting Assembly	

NOTES: A= Not shown B=Includes motor, blower assemblies, blower wheels and entry rings C=12" diameter

RED DOT CORPORATION

2504 E Main Ave Puyallup, WA 98372 (206) 575-3840 AMCustomerService@RedDotCorp.com

RD-3-9105-0 (REV D)

FOR REFERENCE ONLY. SUBJECT TO CHANGE WITHOUT NOTICE

ON-ROAD/OFF-ROAD

Ship LTL Only

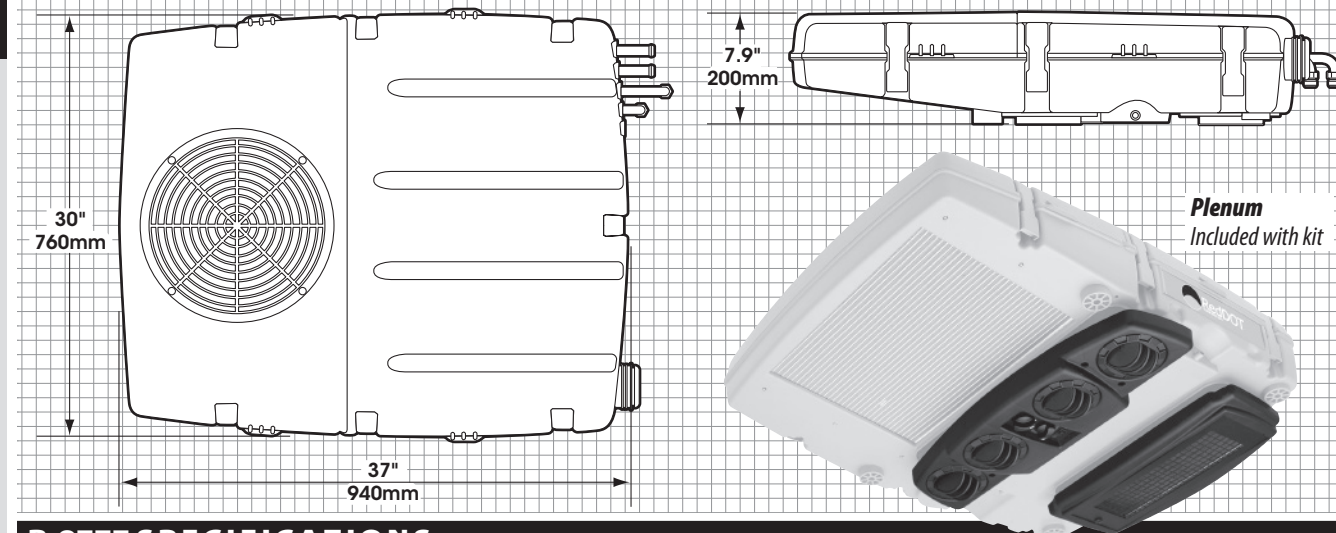
R-9777 Rooftop

Heater/Air Conditioner

CONSTRUCTION •
MINING •
AGRICULTURE



The R-9777 rooftop unit packages high-performance heating and cooling capacity into a tough, sleek engineered-resin housing. At just 7.9 inches high and 65 lbs., it has the low profile and low weight necessary for installation and durability on many equipment cabs. Optional equipment includes a remote-mount filter and in-line booster blower for a pressurized, dust-free cab.



R-9777 SPECIFICATIONS

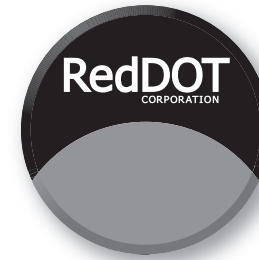
BTUs	Heating – 45,000 BTU/Hr @ 100°F (13.2 kW @ 37.8°C) air temperature rise Cooling – 25,000 BTU/Hr with 36°F (7.3 kW with 2.2°C) refrigerant temperature and 80°F (26.7°C) wet bulb entering air	
AIR FLOW	355 CFM (580 m³/h)	
WEIGHT	65 lbs.	
MOTORS	Evaporator – One 12 VDC, three speed (24 VDC available)	Condenser – One 12 VDC, low profile (24 VDC available)
CURRENT	38.2 amps @ 13.6 VDC (includes 4 amps for A/C clutch)	
DRAW	19.1 amps @ 27.2 VDC (includes 2 amps for A/C clutch)	

R-9777 SYSTEM ORDERING GUIDE

	R-134a	NOTES
UNITS	R-9777-8P R-9777-8-24P R-9777-9P R-9777-9-24P	Heater A/C 12VDC Heater A/C 24VDC A/C Only 12VDC A/C Only 24VDC
CONDENSER	Contained in the R-9777	
INSTALLATION KIT	78R1805	Refrigerant hose, fittings and hardware.
OPTIONS	Remote Mount Filters ** Replacement Filters Replacement Gasket Kit In-Line Booster Pressurizers * Replacement Receiver Drier	78R5100 (Horizontal) 78R5110 (Vertical) 78R5210 (Remote Mount) RD-3-10210-0P 73R9202 (12 VDC) For use with Remote Mount Filters 73R9204 (24 VDC) 74R2447
COMPRESSOR	Requires compressor and mounting kit See Compressor Section	

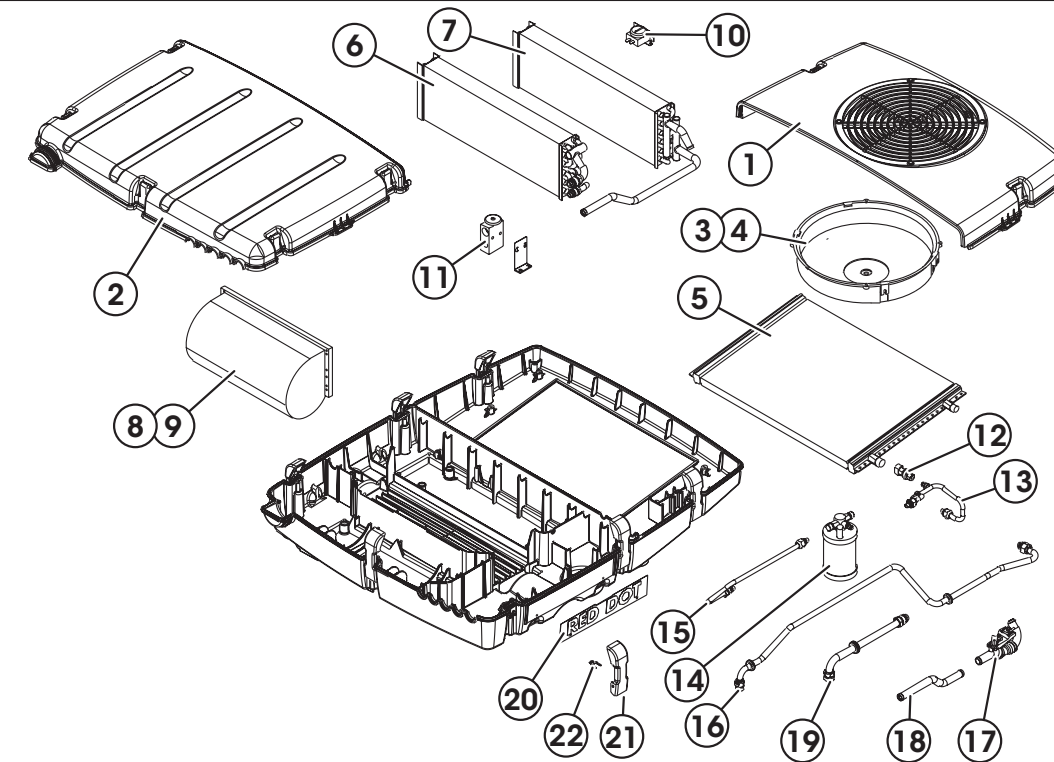
* Booster Pressurizer Can Only Be Used With Remote Mount Filters

** Must be used with In-line Booster Pressurizer



**Heater
Air Conditioner
Model R-9777-0,-1**

SERVICE PARTS LIST



ITEM	NOTE	PART NO.	DESCRIPTION	CAT. NO.
1		RD-3-9135-3P	Cover - Condenser - White	
2		RD-3-9135-3P	Cover - Evaporator - White	
3		RD-5-9076-2P	Fan/Motor Assembly, 12v	73R8642
4		RD-5-9076-3P	Fan/Motor Assembly, 24v	73R8644
5		RD-4-5378-0P	Condenser	77R1290
6		RD-2-3413-0P	Evaporator Assembly	76R5820
7		RD-1-1755-0P	Heater Core Assembly	76R1560
8		RD-5-8583-0P	Motor Blower Assembly, 12v	73R5552
9		RD-5-8583-1P	Motor Blower Assembly, 24v	73R5554
10		RD-5-4531-24P	Thermostat - Side & Blm Mnt	71R3200
11		RD-5-9513-0P	Expansion Valve	71R8380
12		RD-5-9577-0P	Pressure Switch	71R6150
13		RD-2-3418-0P	Tube - #6 Receiver Drier - Cond	
14		RD-5-9419-1P	Receiver Drier, R134a	74R2590
15		RD-2-3419-0P	Tube - #6 Condenser	
16		RD-4-5453-0P	Tube Assembly - Inlet Cond	
17		RD-5-9224-1P	Water Valve - Cable Operated	72R5285
18		RD-1-1896-0P	Tube - Heater	
19		RD-2-3416-0P	Tube Assembly - Outlet	
20		RD-3-9144-0P	Placard	
21		RD-3-9405-0P	Latch - Over Center Assembly - Gray	

ITEM	NOTE	PART NO.	DESCRIPTION	CAT. NO.
22		RD-3-9406-0M	Retainer - Latch Pivot	
23	A	RD-5-5260-0-500M	Screw - #8 Plastite Hex HD.	
24	A	RD-5-5261-0-750M	Screw - #12 Plastite Hex HD.	
25	A	RD-3-9608-0P	Wire Harness Assembly	
26	A	RD-5-6690-0P	Relay 12v	71R1902
27	A	RD-5-6693-0P	Relay 24v	71R1904
28	A	RD-3-9137-0P	Converter Control	
29	A	RD-3-9142-0P	Plenum - Outlet	
30	A	RD-5-9053-0P	Louver	72R3140
31	A	RD-5-10934-0P	Switch - Rotary 3 Speed	71R1163
32	A	RD-5-8967-0P	Switch - Rocker Black	71R0840
33	A	RD-5-8812-0P	Knob - Rotary Control	71R4015
34	A	RD-5-9077-1P	Filter - Recirc	78R5410M
35	A	RD-3-9390-1P	Cover - Recirc Filter	
36	A	RD-5-9437-0P	Resistor (For 12v)	71R1402
37	A	RD-5-9445-0P	Resistor (For 24v)	71R1401
38	A	RD-3-9388-0P	Plenum - Outlet Assembly (Heater - A/C)	
39	A	RD-3-9388-1P	Plenum - Outlet Assembly (A/C)	
40	A	RD-3-9389-0P	Plenum Recirc. Assy.	

NOTES: A= Not shown

RED DOT CORPORATION

2504 E Main Ave Puyallup, WA 98372 (206) 575-3840 AMCustomerService@RedDotCorp.com

RD-3-9141-0 (REV J)

FOR REFERENCE ONLY. SUBJECT TO CHANGE WITHOUT NOTICE

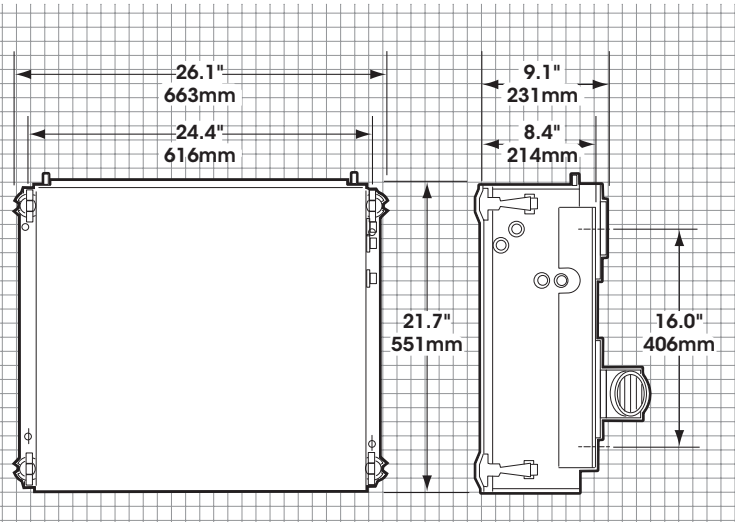
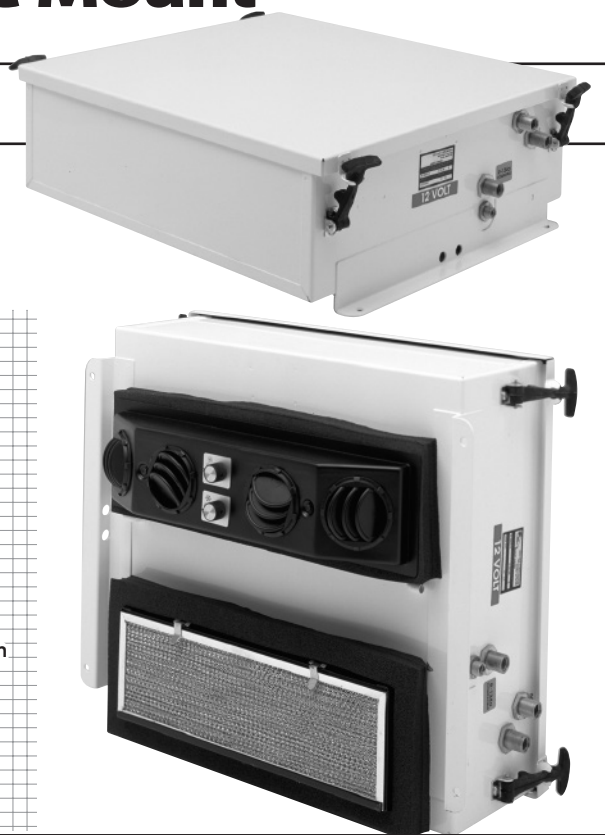
OFF-ROAD

R-9800 RoofTop or Side Mount

Heater/Air Conditioner Unit

CONSTRUCTION • MINING • AGRICULTURE

Vertical or horizontal—the R-9800 mounts either way to fit your space. The control panel can be remote-mounted for the convenience of the operator. Rubber tie-downs unlatch for easy servicing of all components. Optional equipment includes a remote-mount filter and in-line booster blower for a pressurized, dust-free cab.



R-9800 SPECIFICATIONS

BTUs Heating – 45,000 BTU/Hr @ 100°F (13.2 kW @ 37.8°C) air temperature rise
Cooling – 25,000 BTU/Hr with 36°F (7.3 kW @ 2.2°C) refrigerant temperature and 80°F (26.7°C) wet bulb entering air

AIR FLOW 400 CFM (680 m³/h)

WEIGHT 70 lbs. (32 kg)

MOTORS One 12 VDC, three-speed (24 VDC available)

CURRENT 22.7 amps @ 13.6 VDC (includes 4 amps for A/C clutch)

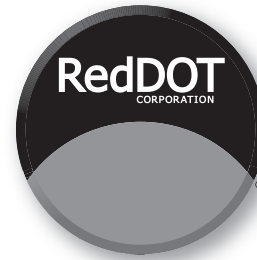
DRAW 11.4 amps @ 27.2 VDC (includes 2 amps for A/C clutch)

R-9800 SYSTEM ORDERING GUIDE

	R-134a	NOTES
UNIT	R-9800-OP R-9800-0-24P	12 VDC 24 VDC
CONDENSER	77R0700 Radiator Mount R-9725-3P Remote Mount	See Condenser Section See Condenser Section
INSTALLATION KIT	78R1705	Refrigerant hose, fittings and hardware
OPTIONS	Remote Mount Filters ** Replacement Filters Replacement Recirculating Filters Replacement Gasket Kit In-Line Booster Pressurizers * Replacement Receiver Drier Air Outlet Adapter for In-Line Booster Pressurizer	78R5100 (Horizontal) 78R5110 (Vertical) 78R5210 (Remote Mount) 78R5360M RD-3-7837-OP 73R9202 (12 VDC) For use with Remote Mount Filters 73R9204 (24 VDC) 74R2447 72R4531
COMPRESSOR	Requires compressor and mounting kit	See Compressor Section

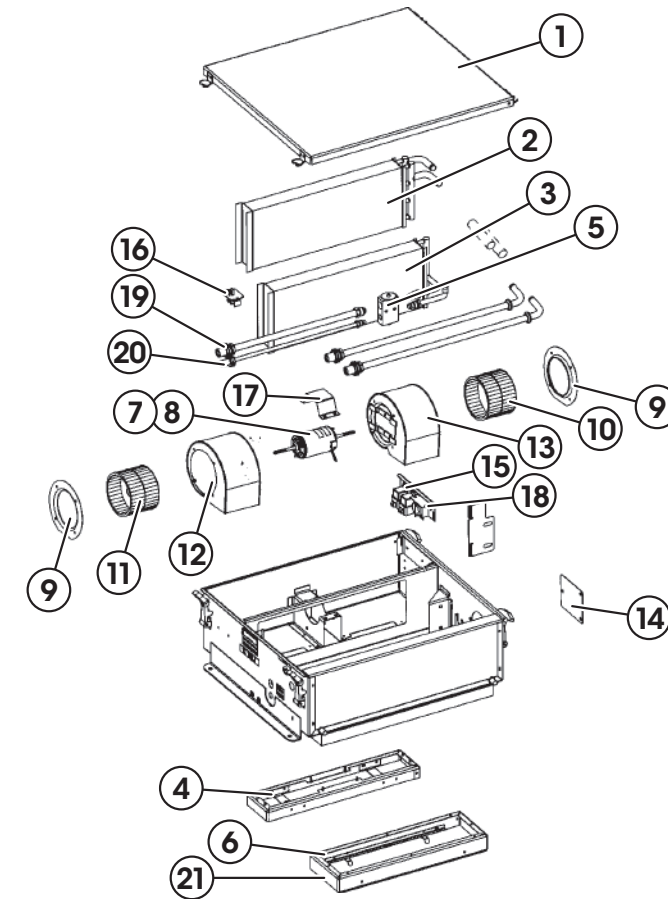
* Booster Pressurizer can only be used with Remote Mount Filters

** Must be used with In-line Booster Pressurizer



Heater Air Conditioner Model R-9800-0

SERVICE PARTS LIST



ITEM	NOTE	PART NO.	DESCRIPTION	CAT. NO.
1		Rd-3-7799-0p	Cover Assembly	
2		RD-1-1480-OP	Heater Core Assembly	76R1870
3		RD-2-2885-OP	Evaporator Assembly	76R5700
4		RD-3-7820-OP	Duct Assembly - Outlet	
5		RD-3-7822-OP	Valve - Expansion	71R8310
6		RD-3-7817-OP	Duct Assembly - Inlet	
7		RD-3-7383-OP	Motor Blower Assembly 12V	
8		RD-3-7383-1P	Motor Blower Assembly 24V	
9		RD-3-7376-OP	Ring - Entry	
10		RD-5-8092-OP	Blower Wheel (CW)	73R7200
11		RD-5-8092-1P	Blower Wheel (CCW)	73R7210
12		RD-3-7382-OP	Blower Assembly, Left Hand	
13		RD-3-7382-1P	Blower Assembly, Right Hand	

ITEM	NOTE	PART NO.	DESCRIPTION	CAT. NO.
14		RD-3-4814-3P	Plate - Fresh Air	
15		RD-3-7826-OP	Panel Assembly - Electric	
16		RD-5-3647-OP	Resistor	71R1450
17		RD-3-3174-OP	Retainer - Motor	
18		RD-5-4531-24P	Thermostat	71R3200
19		RD-2-2895-OP	Tube Assembly - Evaporator #10	
20		RD-2-2896-OP	Tube Assembly Evaporator #6	
21		RD-5-8076-1P	Filter- Air	78R5360M
22	A	RD-5-8397-OP	Plenum Assembly	
23	A	RD-5-8436-OP	Louver (4)	72R13120
24	A	RD-5-3779-OP	Speed Switch - Rotary, 4 Position	71R1165
25	A	RD-5-9013-OP	Switch - Rotary, Heat-A/C 3 Pos	
26	A	RD-3-7872-OP	Wire Harness Assembly	

NOTES: A= Not shown

RED DOT CORPORATION

2504 E Main Ave Puyallup, WA 98372 (206) 575-3840 AMCustomerService@RedDotCorp.com

RD-5-8399-0 (REV A)

FOR REFERENCE ONLY. SUBJECT TO CHANGE WITHOUT NOTICE

COMMON REPLACEMENT PARTS

E-6100 (Electric)

Part No.	Factory No.	Description	Notes
	RD-2-7777-1P	12V Electric Compressor	
	RD-2-7777-0P	24V Electric Compressor	
75R5834	RD-5-9219-0M	High Side Charge Fitting	
75R5833	RD-5-9218-0M	Low Side Charge Fitting	
77R0620	RD-4-4738-0P	Condenser Assembly	
	RD-2-7696-0P	Evaporator Cover	
	RD-2-7776-0P	Outer Cover Assembly	
76R6185	RD-2-7179-0P	Evaporator Assembly	
	RD-5-16439-0P	24V High Performance Fan	
	RD-5-16813-1P	12V High Performance Fan	
73R5534	RD-5-8838-0P	24V Motor Blower Assembly	
73R5532	RD-5-8837-0P	12V Motor Blower Assembly	
	RD-5-11990-0P	Pressure Switch	
74R2590	RD-5-9419-1P	Receiver Drier	
71R1904	RD-5-6693-0P	12V Relay	

E-9725 (Electric)

Part No.	Factory No.	Description	Notes
71R1902	RD-2-7777-1P	12V Relay	
71R1904	RD-5-6693-0P	24V Relay w/ Metri-pack	
	RD-5-16390-0P	24V Relay High Current	
	RD-5-11790-1P	12V Puller Fan	
73R8714	RD-5-14281-1P	24V Puller Fan	
	RD-4-7655-0P	#6 Tube Assy	
	RD-4-7657-0P	#10 Tube Assy Compressor Inlet	
	RD-4-7658-0P	#8 to #6 Tube Assy to Condenser	

R-1630

Part No.	Factory No.	Description	Notes
73R5532	RD-5-8837-0P	Motor- Double Blower, 12V	A
73R5534	RD-5-8838-0P	Motor Blower Assembly- Double, 24V	B
71R8301	RD-5-6868-1P	Valve- Expansion	
71R3200	RD-5-4531-24P	Thermostat- Side & Bottom Mounted	

Notes: **A** = R-1630-1P (12V) **B** = R-1630-1-24P (24 V)

R-2000

Part No.	Factory No.	Description	Notes
71R4015	RD-5-8812-0P	Knob- Control, Rotary	
71R1450	RD-5-3647-0P	Resistor- Speed Control, Single Fan	
71R1150	RD-5-3646-0P	Switch- Rotary, 3 Speed	
71R2250	RD-4125-36P	Thermostat	
72R3135	RD-5-10236-0P	Louver	

Notes: **A** = R-2000-11P (12V) **B** = R-2000-11-24P (24V)

Part No.	Factory No.	Description	Notes
71R1902	RD-5-6690-0P	24V Relay	
	RD-5-16564-0P	High Current 12V Relay	
	RD-5-16390-0P	High Current 24V Relay	
	RD-2-1240-0P	Roof Seal	
71R2250	RD-4125-36P	Thermostat	
	RD-2-7723-0P	#6 Tube Assy Drier to TXV	
	RD-4-4747-0P	Tube Assy Inlet, Receiver Drier	
	RD-2-7724-0P	Tube Assy Suction	
71R8301	RD-5-6868-1P	Expansion Valve	
	RD-2-7730-0P	Gasket Kit	
71R1150	RD-5-3646-0P	3 Speed Rotary Switch	
	RD-2-5974-0P	Plenum Assy	
	RD-5-3855-1P	Mounting Spacer	
71R4015	RD-5-8812-0P	Knob	

Part No.	Factory No.	Description	Notes
	RD-4-7654-0P	#6 Tube Assy Condenser to Drier	
	RD-4-7656-0P	#6 Tube Assy Condenser	
77R0090	RD-4-4440-0P	Condenser Assy	
71R1900	RD-5-4216-0P	Diode	
74R2590	RD-5-9419-1P	Receiver Drier	
71R6150	RD-5-9577-0P	Pressure Switch	
	RD-2-7777-1P	12V Compressor	
	RD-2-7777-0P	24V Compressor	

Part No.	Factory No.	Description	Notes
78R5355	RD-3-10591-0P	Filter- Recirc	
76R2740	RD-1-2069-0P	Core- Heater Assembly	
76R6325	RD-2-3832-0P	Core- Evaporator Assembly	

Part No.	Factory No.	Description	Notes
71R8301	RD-5-6868-1P	Valve- Expansion	
	RD-2-3000-0P	Motor/Blower/Mount Assembly, 12V	A
	RD-2-3000-2P	Motor/Blower/Mount Assembly, 24V	B
76R5200	RD-2-0993-1P	Evaporator Assembly	
	RD-2-5853-0P	Cover Assembly	

COMMON REPLACEMENT PARTS

R-2300

Part No.	Factory No.	Description	Notes
73R5532	RD-5-8837-0P	Motor- Double Blower, 12V	A
73R5534	RD-5-8838-0P	Motor- Double Blower, 24V	B
71R8301	RD-5-6868-1P	Valve- Expansion	
71R3150	RD-5-6429-0P	Thermostat	

Notes: **A** = R-2300-0P, -1P, -2P (12V) **B** = R-2300-0-24P, -1-24P, -2-24P (24V)

R-2550

Part No.	Factory No.	Description
73R5622	RD-5-9204-0P	Motor Blower Assembly, 12V
70R8321	RD-5-7015-1P	Valve- Expansion

R-4122

Part No.	Factory No.	Description
	RD-3-4058-0P	Motor/ Blower Assembly
71R8301	RD-5-6868-1P	Valve- Expansion

R-3310

Part No.	Factory No.	Description
	RD-3-15167-0P	Motor Blower Assembly
	RD-5-5123-108P	Hose, Flex 2- 1/2"

R-5040

Part No.	Factory No.	Description	Notes
	RD-3-3731-0P	Motor Blower Assembly, 12V	B
	RD-3-3731-1P	Motor Blower Assembly, 24V	C
71R8301	RD-5-6868-1P	Valve- Expansion	A
71R3200	RD-5-4531-24P	Thermostat- Side & Bottom Mounted	A

Notes: **A** = R-5040-4P, -6P (Heater- A/C) **B** = R-5040-0P, -4P (12V) **C** = R-5040-2P, -6P (24V)

R-5045

Part No.	Factory No.	Description	Notes
	RD-3-3753-0P	Clip Filter	
	RD-5-5428-1P	Filter	
71R2250	RD-4125-36P	Thermostat	
	RD-5-9013-0P	Switch- Rotary, 3 Switch	
	RD-5-11783-0P	Switch- Fan Speed, Rotary	
	RD-5-7999-0P	Converter- Cable, Control	
	RD-5-5505-20P	Cable- Control, Double Loop	
71R4015	RD-5-8812-0P	Knob- Control, Rotary	
	RD-5-5223-2P	Air Diffuser Assembly	

Notes: **A** = R-5045-5-P, -5-24P **B** = R-5045-6P -6-24P **C** = R-5045-5P, -6P (12V) **D** = R-5045-5-24P, -6-24P (24V)

Part No.	Factory No.	Description	Notes
	RD-2-5661-0P	Evaporator Assembly	
	RD-1-3436-0P	Core- Heater Assembly	C
	RD-3-12104-0P	Core- Heater/Evaporator	D

C = R-2300-1P, -1-24P **D** = R-2300-2P, -2-24P

Part No.	Factory No.	Description
76R4020	RD-1-1748-0P	Heater Core Assembly
	RD-2-3812-0P	Evaporator Assembly

Part No.	Factory No.	Description
76R2450	RD-1-0665-0P	Heater Core Assembly
71R1450	RD-5-3647-0P	Resistor

Part No.	Factory No.	Description
74R3077	RD-5-11534-0P	Receiver Drier
	RD-4-7190-0P	Condenser Assembly

Part No.	Factory No.	Description	Notes
71R1450	RD-5-3647-0P	Resistor- Speed Control, Single Fan	
76R7070	RD-2-1370-0P	Evaporator Assembly	A
76R3500	RD-1-0325-0P	Core- Heater	

Part No.	Factory No.	Description	Notes
71R8301	RD-5-6868-1P	Valve- Expansion	
76R7070	RD-2-1370-0P	Evaporator Assembly	
71R1450	RD-5-3647-0P	Resistor	
76R3500	RD-1-0325-0P	Heater Core Assembly	
72R5230	RD-5-7760-2P	Water Valve	
73R7151	RD-3-2557-2P	Blower Wheel	
	RD-3-2547-1P	Blower Assembly	
	RD-3-2547-0P	Blower Assembly	
	RD-5-5049-1P	Motor 12V	C
	RD-5-5049-2P	Motor 24V	D
	RD-3-14440-0P	Cover- Core Front	

COMMON REPLACEMENT PARTS

R-5075

Part No.	Factory No.	Description
	RD-5-14189-0P	Motor, 12V
	RD-5-14189-24P	Motor, 24V
	RD-3-22255-0P	Plenum Assembly- Control Panel, 12V
	RD-3-22255-1P	Plenum Assembly- Control Panel, 24V
72R5250	RD-5-7760-0P	Valve- Water, Cable Operated
71R8301	RD-5-6868-1P	Valve- Expansion

Notes: A = R-5075-0P (12V) B = R-5075-0-24P (24V)

R-6100

Part No.	Factory No.	Description	Notes
	RD-2-1206-0P	Motor Blower Assembly, 12V	A
73R4264	RD-5-5121-2P	Motor 24V	B
73R6300	RD-5-7312-0P	Blower Wheel- CCW	
73R6350	RD-5-7311-0P	Blower Wheel- CW	
	RD-3-4755-2P	Motor- Condenser Assembly, 12V	A
	RD-3-4755-3P	Motor- Condenser Assembly, 24V	B
71R2250	RD-4125-36P	Thermostat	
71R1150	RD-5-3646-0P	Switch- Rotary, 3 Speed	

Notes: A = R-6100-4P (12V) B = R-6100-4-24P (24V)

R-6101

Part No.	Factory No.	Description	Notes
71R8301	RD-5-6868-1P	Expansion Valve	
73R5534	RD-5-8838-0P	Blower Assy 24V	B
73R5532	RD-5-8837-0P	Blower Assy 12V	A
71R1150	RD-5-3646-0P	Fan Speed Switch	
	RD-5-11990-0P	Pressure Switch - Dual Function	
71R2250	RD-4125-36P	Thermostat	
73R8644	RD-5-9076-3P	Fan/Motor Assy 24V	B

Notes: A = R-6101-0P (12V) B = R-6101-0-24P (24V)

R-6521

Part No.	Factory No.	Description	Notes
71R1704	RD-5-4417-0P	Relay - 24 Volt	B
71R1702	RD-5-4408-0P	Relay - 12 Volt	A
71R8301	RD-5-6868-1P	Valve - Expansion (134A) 1.5 Ton	
	RD-5-8568-0P	Louver	
	RD-6-6042-0P	Module Assy - Electronic Thermostat	
	RD-3-21873-0P	Combo Core Assy	
	RD-3-21879-0P	Cover	

Notes: A = R-6521-0P (12V) B = R-6521-1P (24V)

R-6840

Part No.	Factory No.	Description	Notes
	RD-5-17144-0P	Motor Blower Assembly- 12v	A
	RD-5-14880-0P	Motor Blower Assembly- 24v	B
71R8301	RD-5-6868-1P	Valve- Expansion	
71R2250	RD-4125-36P	Thermostat	
71R1160	RD-5-9833-0P	Switch- Rotary, 3 Speed (25 amp)	

Notes: A = R-6840-0P (12V) B = R-6840-0-24P (24V)

Part No.	Factory No.	Description
71R3100	RD-4427-24P	Thermostat
71R1450	RD-5-3647-0P	Resistor- Speed Control, Single Fan
	RD-5-8076-1P	Air Filter
76R7070	RD-2-1370-0P	Evaporator Assembly
76R3500	RD-1-0325-0P	Heater Core
73R4322	RD-5-10068-0P	Motor 12V

Part No.	Factory No.	Description	Notes
71R8301	RD-5-6868-1P	Valve- Expansion	
74R2447	RD-5-7272-1P	Receiver Drier- Assembly	
	RD-5-7297-0P	Fan- 10"	
76R5500	RD-2-1195-0P	Evaporator Assembly	
	RD-2-2890-0P	Drain Pan Assembly	
73R8100	RD-2-1189-0P	Cover Assembly- Outer	
77R0620	RD-4-4738-0P	Condenser Assembly	

Part No.	Factory No.	Description	Notes
73R8642	RD-5-9076-2P	Fan/Motor Assy 12V	A
74R2590	RD-5-9419-1P	Receiver Drier	
	RD-2-7179-0P	Evaporator	
	RD-4-7337-0P	Condenser	
	RD-3-19087-0P	Housing Cover	
	RD-2-5974-0P	Plenum	

Part No.	Factory No.	Description	Notes
RD-3-21881-0P		Filter - Recirc	
RD-3-21943-0P		Wire Harness - Heater A/C	
RD-5-17133-1P		Motor - Impellor 24V	B
RD-5-17132-1P		Motor - Impellor 12V	A

Part No.	Factory No.	Description	Notes
71R1450	RD-5-3647-0P	Resistor- Speed Control, Single Fan	
72R3120	RD-5-8436-0P	Louver	
71R4015	RD-5-8812-0P	Knob- Control, Rotary	
76R7555	RD-2-5125-1P	Core- Evaporator Plate/ Fin	

COMMON REPLACEMENT PARTS

R-7830

Part No.	Factory No.	Description	Notes
	RD-3-3895-0P	Motor Blower Assembly- 12v	A
	RD-3-3895-1P	Motor Blower Assembly- 24v	B
71R8301	RD-5-6868-1P	Valve- Expansion	
	RD-2-1316-0P	Evaporator Assembly	

Notes: A = R-7830-0P (12V) B = R-7830-0-24P (24V)

R-8500

Part No.	Factory No.	Description	Notes
73R5672	RD-3-14448-0P	Motor Blower Assembly- 12v	A
73R5674	RD-3-14448-1P	Motor Blower Assembly- 24v	B
71R8301	RD-5-6868-1P	Valve- Expansion	
	RD-5-4531-24P	Thermostat	
	RD-5-6987-0P	Louver- Driver	

Notes: A = R-8500-2P, -3P (12V) B = R-8500-2-24P, -3-24P (24V)

R-8545

Part No.	Factory No.	Description	Notes
	RD-3-17687-0P	Motor Blower Assembly- 12v	A, C
	RD-3-17687-1P	Motor Blower Assembly- 24v	B, D
	RD-3-13403-0P	Plenum- Control Panel Assembly	A
	RD-3-13403-2P	Plenum- Control Panel Assembly	B
	RD-3-13403-1P	Plenum- Control Panel Assembly	C

Notes: A = R-8545-16P B = R-8545-16-24P C = R-8545-17P D = R-8545-17-24P

R-9520

Part No.	Factory No.	Description	Notes
	RD-3-7383-0P	Motor Blower Assembly- 12v	A
	RD-3-7383-1P	Motor Blower Assembly- 24v	B
76R3465	RD-1-2006-0P	Heater Core Assembly	

Notes: A = 9520-0P (12V) B = 9520-0-24P (24V)

R-9530

Part No.	Factory No.	Description	Notes
	RD-5-8583-0P	Motor Blower Assembly- 12v	A
	RD-5-8583-1P	Motor Blower Assembly- 24v	B
71R8301	RD-5-6868-1P	Valve- Expansion	

Notes: A = R-9530-0P, -1P (12V) B = R-9530-0-24P, -1-24P (24V)

R-9560

Part No.	Factory No.	Description	Notes
71R8301	RD-5-6868-1P	Expansion Valve	
	RD-5-10796-0P	Rectangular Louver	
73R5534	RD-5-8838-0P	Blower Assy 24V	B, D
73R5532	RD-5-8837-0P	Blower Assy 12V	A, C
	RD-5-13530-0P	Fan Speed Switch	
	406334	Rotary Switch	A, B

Notes: A = 9560-0P (12V) B = 9560-0-24P (24V) C = R-9560-1P (12V) D = R-9560-1-24P (24V)

Part No.	Factory No.	Description	Notes
	RD-2-1487-0P	Control Panel Assembly	
	RD-5-5223-0P	Air Diffuser Assembly	
	RD-5-5223-1P	Air Diffuser Assembly	
71R2250	RD-4125-36P	Thermostat	

Part No.	Factory No.	Description	Notes
	RD-5-5222-0P	Louver- Air Diffuser Assembly	
	RD-1-0830-0P	Heater Core Assembly	
	RD-3-6162-1P	Air Filter	
	RD-2-1909-0P	Evaporator Assembly	

Part No.	Factory No.	Description	Notes
72R5220	RD-5-7760-1P	Valve- Water, Cable Operated	A, B
71R8301	RD-5-6868-1P	Valve- Expansion	
	RD-6-6051-0P	Thermostat	
78R5340	RD-5-6240-0P	Filter- Recirc	
76R5300	RD-2-1664-0P	Evaporator Assembly	
	RD-1-0771-0P	Heater Core Assembly	A, B

Part No.	Factory No.	Description	Notes
	RD-5-8076-1P	Air Filter	
71R3200	RD-5-4531-24P	Thermostat	
	RD-2-5772-0P	Evaporator Core Assembly	

Part No.	Factory No.	Description	Notes
	406433	Evaporator Coil	
	406434	Heater Coil	
	RD-3-18633-0P	Drain Pan	

Part No.	Factory No.	Description	Notes
	408466	Filter	
	RD-2-6825-0P	Evaporator	C, D
	RD-3-18282-0P	Combo Core	A, B
70R6508	RD-5-8773-0P	#8 Bulkhead fitting	A, B
	RD-6-5893-0P	Electronic Thermostat	

COMMON REPLACEMENT PARTS

R-9715

Part No.	Factory No.	Description	Notes
73R5502	RD-3-6770-0P	Motor Blower Assembly- 12v	A
73R5504	RD-3-6770-24P	Motor Blower Assembly- 24v	B
71R8321	RD-5-7015-0P	Valve- Expansion	
71R2250	RD-4125-36P	Thermostat	
71R1150	RD-5-3646-0P	Switch - Rotary, 3 Speed	

Notes: A = R-9715-11P (12V) B = R-9715-11-24P (24V)

R-9727-2

Part No.	Factory No.	Description	Notes
	RD-2-0921-1P	Cover Assembly	
	RD-2-5974-0P	Plenum Assembly	
	RD-2-1060-0P	Drain Pan Assembly	
	RD-2-1297-0P	Gasket (Plenum)	
77R0350	RD-4-3586-0P	Condenser Assembly	
76R7100	RD-2-1121-2P	Evaporator Assembly	
	RD-2-1072-0P	#10 Crimp- on Hose Assembly	
	RD-2-1071-0P	#8 Crimp-on Hose Assembly	
	RD-2-3150-0P	#6 Refrigerant Tube	
	RD-2-1184-0P	Tube Assembly #6 "O" Ring	
71R2250	RD-4125-36P	Thermostat	
71R4015	RD-5-8812-0P	Knob (2)	
72R3140	RD-5-9053-0P	Louver	
78R0070	RD-5-3550-120P	Drain Hose	
	RD-2-1377-0P	Motor Mount. Assembly Cond	
	RD-2-0961-0P	Roof Seal Assembly	
74R2577	RD-5-7061-7P	Reciever Drier	
	RD-2-1378-0P	Cable Retain., Cover (2)	
73R8110	RD-4-3508-0P	Fan Blade 10"	
	RD-3-2592-0P	Entry Ring (2)	
73R6101	RD-3106-38P	Blower Wheel	
73R6151	RD-3106-39P	Blower Wheel	

Notes: A = R-9727-2P (12V) B = R-9727-2-24P (24V)

R-9727-3

Part No.	Factory No.	Description	Notes
	RD-4-7660-0P	Condenser	
	RD-2-7890-0P	Cover Assy (cond)	
	RD-2-7880-0P	Evaporator	
73R8642	RD-5-9076-2P	12V Fan / Motor Assy	
73R8644	RD-5-9076-3P	24V Fan / Motor Assy	
72R6420	RD-5-8857-0P	12V Motor Double Blower	
73R5534	RD-5-8838-0P	24V Motor Double Blower -	
74R2590	RD-5-9419-1P	Receiver Drier -	
	RD-2-0961-0P	Seal Assy (roof)	
71R6150	RD-5-9577-0P	Pressure Switch	
	RD-6-6460-0P	Variable Electronic Thermostat	
	RD-2-7893-0P	#10 Tube Assembly TXV	
	RD-2-7889-0P	#6 Tube Assembly Cond-Drier	

R-9750

Part No.	Factory No.	Description	Notes
73R5532	RD-5-8837-0P	Motor-Double Blower, 12V	A

Part No.	Factory No.	Description	Notes
71R1450	RD-5-3647-0P	Resistor- Speed Control, Single Fan	
71R4040	RD-5-5928-0P	Knob- Control	
78R5253M	RD-1-0860-1P	Filter	
76R6040	RD-2-2928-0P	Evaporator Assembly	
	RD-5-8421-5P	Cover- Plastic Housing	

Part No.	Factory No.	Description	Notes
	RD-2-0781-6P	Blower Assembly	
	RD-2-0781-7P	Blower Assembly	
73R0512	RD-5-14190-0P	Motor, 12 VDC (Condenser)	
73R4202	RD-5-3757-12P	Motor, 12 VDC (Blower)	
73R0544	RD-5-7129-24P	Motor , 24 VDC (Condenser)	
73R4204	RD-5-3757-24P	Motor, 24 VDC (Blower)	
	RD-3-3031-0P	Writing Kit	
	RD-2-0919-0P	Screen- Condenser	
	RD-3-3174-0P	Retainer, Motor	
	RD-2-1380-0P	Panel Access- Expansion Valve	
78R5300	RD-5-5937-0P	Filter- Recirc.	
	RD-5-7129-0P	Condenser motor- 12v	A
	RD-5-3860-4P	Blower Motor Assembly- 12V	A
	RD-5-3860-5P	Blower Motor Assembly- 24V	B
71R1150	RD-5-3646-0P	Switch- Rotary, 3 Speed	
71R1450	RD-5-3647-0P	Resistor- Speed Control, Single Fan	
	RD-5-4195-0P	Anchor- Rubber, Tie Down	
	RD-5-3894-1P	Fan- Guard Assembly	
74R2577	RD-5-7061-6P	Receiver Drier	
72R7050	RD-5-4640-0P	Binary Pressure Switch	
71R8301	RD-5-6868-1P	Valve- Expansion	

Part No.	Factory No.	Description	Notes
	RD-2-7891-0P	#6 Tube Assembly Drier to TXV	
	RD-2-7892-0P	#8 Tube Assembly Condenser	
71R8321	RD-5-7015-1P	Expansion Valve	
	RD-2-7920-0P	Gasket Kit	
	RD-2-7925-1P	24V Wire Harness	
	RD-2-7925-0P	12V Wire Harness	
	RD-2-7884-0P	Plenum Assembly	
71R4015	RD-5-8812-0P	Knob	
71R11503	RD-5-3646-0P	Speed Rotary Switch	
	RD-5-16960-0P	Variable Electronic Potentiometer	
72R3140	RD-5-9053-0P	Louver	
78R5300	RD-5-5937-0P	Filter	

COMMON REPLACEMENT PARTS

73R5534	RD-5-8838-0P	Motor- Double Blower, 24V	B
	RD-5-5505-33P	Control Cable, Double Loop	C
71R0010	RD-5-3748-0P	Switch- Toggle, SPST	D
	RD-3-7305-0P	Water Valve Assembly	C
71R8301	RD-5-6868-1P	Valve- Expansion	
71R2250	RD-4125-36P	Thermostat	
71R0400	RD-5-0071-0P	Switch- Toggle, SPDT On-On-On	

Notes: A = R-9750-9P, -10P (12V) B = R-9750-9-24P, -10-24P (24V) C = R-9750-9P, -9-24P (HTR-A/C) D = R-9750-10P, -10-24P (A/C)

R-9753

Part No.	Factory No.	Description	Notes
	450828	Motor Blower Assembly- 12v	A
	450829	Motor Blower Assembly- 24v	B
	RD-5-8812-0P	Knob, Pointer Push On	
	402284	Switch, A/C Temp Rotary	
71R8301	RD-5-6868-1P	Valve- Expansion	
72R3135	RD-5-10236-0P	Louver	

Notes: A = R-9753-0P, -1P (12V) B = R-9753-0-24P, -1-24P (24V)

R-9755

Part No.	Factory No.	Description	Notes
73R5662	RD-5-12742-0P	Motor Blower Assembly- 12v	A
73R5664	RD-5-12742-24P	Motor Blower Assembly- 24v	B
71R8301	RD-5-6868-1P	Valve- Expansion	
71R1150	RD-5-3646-0P	Switch- Rotary, 3 Speed	
	RD-6-5893-0P	Electronic Thermostat	

Notes: A = R-9755-0P (12V) B = R-9755-0-24P (24V)

R-9757

Part No.	Factory No.	Description	Notes
	RD-3-7383-0P	Motor Blower Assembly- 12v	A
	RD-3-7383-1P	Motor Blower Assembly- 24v	B
	RD-5-8086-0P	Retainer Assembly	
71R1450	RD-5-3647-0P	Resistor- Speed Control, Single Fan	
74R2447	RD-5-7272-1P	Receiver Drier Assembly	
76R1860	RD-1-1379-0P	Heater Core Assembly	
	RD-5-13259 -4P	Fan/Motor Assembly-12VDC	A
	RD-5-13259-5P	Fan/Motor Assembly-24VDC	B

Notes: A = R-9757-0P B = R-9757-0-24P

R-9765

Part No.	Factory No.	Description	Notes
	RD-5-8583-0P	Motor Blower Assembly- 12v	A

71R0200	RD-4123-2P	Switch- Toggle DPDT	C
72R3120	RD-5-8436-0P	Louver	
71R4015	RD-5-8812-0P	Knob- Control, Rotary	
76R1000	RD-1-0726-0P	Heater Core Assembly	C
78R5310M	RD-3-4804-1P	Filter- Recirc	
76R4900	RD-2-1633-0P	Evaporator Assembly	
	RD-5-7999-1P	Converter- Cable, Control	C

Part No.	Factory No.	Description	Notes
	RD-5-13530-0P	Switch, Rotary Fan	
	407800	Evaporator Coil	
	407813	Filter	
	504019	Drain Pan	
	407801	Coil	
	450813	Switch, Pot	

Part No.	Factory No.	Description	Notes
72R3130	RD-5-9024-0P	Louver	
71R4040	RD-5-5928-0P	Knob- Control	
76R4920	RD-2-2047-0P	Evaporator	
78R5350	RD-5-6867-0P	Filter	

Part No.	Factory No.	Description	Notes
76R6015	RD-2-2791-0P	Evaporator Assembly	
72R9005	RD-5-6917-2P	Convertor Control	
77R0660	RD-4-4724-0P	Condenser Assembly	
72R5220	RD-5-7760-1P	Valve- Water, Cable Operated	
71R8301	RD-5-6868-1P	Valve- Expansion	
71R3200	RD-5-4531-24P	Thermostat	
71R7075	RD-5-8433-0P	Switch- Binary, Pressure	

COMMON REPLACEMENT PARTS

	RD-5-8583-1P	Motor Blower Assembly- 24v	B
71R1912	RD-5-7232-0P	Relay- 12V	A
71R1904	RD-5-6693-0P	Relay- 24V	B
	RD-5-8812-0P	Knob- Pointer Push On	
	404968	Switch, Thermostat	
71R8301	RD-5-6868-1P	Valve- Expansion	
71R7075	RD-5-8433-0P	Binary Pressure Switch	
	RD-5-13530-0P	Switch, Rotary, Fan	

Part No.	Factory No.	Description	Notes
----------	-------------	-------------	-------

Notes: **A** = R-9765-0P (12V) **B** = R-9765-0-24P (24V)

R-9777

Part No.	Factory No.	Description	Notes
73R5552	RD-5-8583-0P	Motor Blower Assembly- 12V	A
73R5554	RD-5-8583-1P	Motor Blower Assembly- 24V	B
73R8642	RD-5-9076-2P	Fan/ Motor Assembly- 12V	A
73R8644	RD-5-9076-3P	Fan/ Motor Assembly- 24V	B
71R1902	RD-5-6690-0P	Relay- 12V	A
71R1904	RD-5-6693-0P	Relay- 24V	B
	RD-3-9137-0P	Converter- Cable Control	C
71R2250	RD-4125-36P	Thermostat	D

Notes: **A** = R-9777-0P, 1P (12V) **B** = R-9777-0-24P, -1-24P (24V) **C** = R-9777-0P, -0-24P (HTR-A/C) **D** = R-9777-1P, -1-24P (A/C)

R-9800

Part No.	Factory No.	Description	Notes
	RD-3-7383-0P	Motor Blower Assembly- 12V	A
	RD-3-7383-1P	Motor Blower Assembly- 24V	B
71R3200	RD-5-4531-24P	Thermostat	
71R1450	RD-5-3647-0P	Resistor- Speed Control	

Notes: **A** = R-9800-0P (12V) **B** = R-9800-0-24P (24V)

74R0462	RD-5-7064-1P	Receiver Drier
	406334	Switch, Rotary
	407368	Coil Condenser
	407399	Heater Coil
	407714	Evaporator Coil
	504007	Electric Actuator and Bracket

Part No.	Factory No.	Description	Notes
72R5285	RD-5-9224-1P	Valve- Water, Cable Operated	C
71R8380	RD-5-9513-0P	Valve- Expansion	
71R3200	RD-5-4531-24P	Thermostat- Side & Bottom Mounted	C
71R6150	RD-5-9577-0P	Pressure Switch	
74R2590	RD-5-9419-1P	Receiver Drier	
76R1560	RD-1-1755-0P	Heater Core Assembly	C
76R5820	RD-2-3413-0P	Evaporator Assembly	
77R1290	RD-4-5378-0P	Condenser	

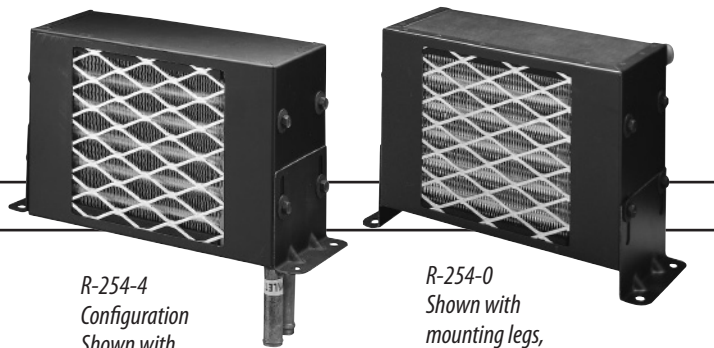
Part No.	Factory No.	Description	Notes
71R8310	RD-3-7822-0P	Valve- Expansion	
76R5700	RD-2-2885-0P	Evaporator Assembly	
76R1870	RD-1-1480-0P	Heater Core Assembly	

R-254 & R-255

Auxiliary Heaters

RV • TRUCKS

Tried and true, our R-254 (single-fan) and R-255 (double-fan) auxiliary heaters are among the most versatile and maintenance-free heaters you'll find. Their round-tube-and-fin design lets you mount these heaters in any position using our multi-position leg brackets or flush-mount frame, and their compact size, simple plumbing, and high output make them ideal for any application.



R-254-4
Configuration
Shown with
mounting legs, floor
exit

R-254-0
Shown with
mounting legs,
rear exit

SPECIFICATIONS

	R-254	R-255
BTUS	16,000 BTU/Hr @ 150°F (4.69kw @ 65.6°C) air temp. rise	30,000 BTU/Hr @ 100°F (8.79kw @ 37.8°C) air temp. rise
AIR FLOW	150 CFM (255 m ³ /h)	280 CFM (476 m ³ /h)
WEIGHT	7 lbs. (3 kg)	12 lbs. (5.5 kg)
CURRENT	3.3 amps @ 13.6 VDC	6.6 amps @ 13.6 VDC
Draw	1.7 amps @ 27.2 VDC	3.3 amps @ 27.2 VDC
MODELS	Single Fan 5/8" fittings, rear exit: R-254-0P (12 VDC) R-254-0-24P (24 VDC) 3/4" fittings, rear exit: R-254-1P (12 VDC) FLOOR EXIT 5/8" fittings: R-254-4P (12 VDC)	Double Fan 5/8" fittings, rear exit: R-255-10P (12 VDC) R-255-10-24P (24 VDC) FLOOR EXIT 5/8" fittings: R-255-12P (12 VDC)

OPTIONS:

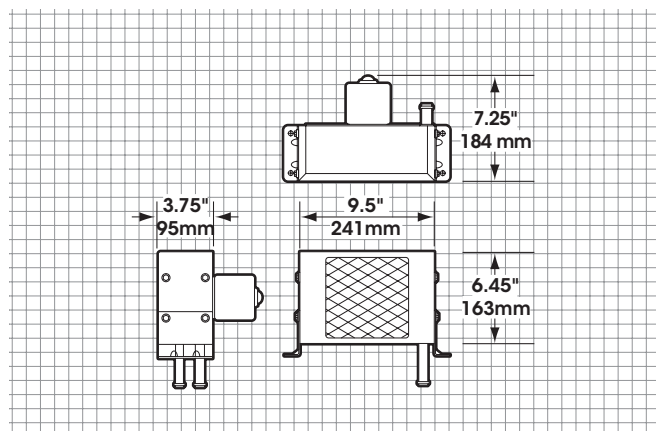
Toggle Switch
71R0100

Defrost Hose Outlet 3 1/2"
RD-1-0639-0P

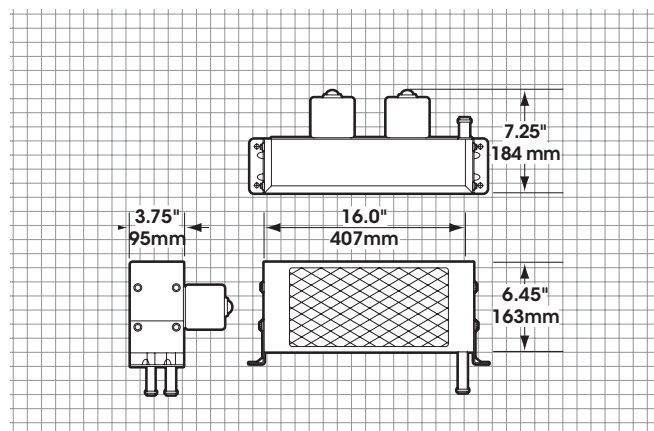
5/8" to 3/4" Adapter
70R7110

Control Panel
71R5819
Heater control -
Two-speed motor switch with manual water valve control

Diagrams for R-254



Diagrams for R-255



R-273 Auxiliary Heater

RV • TRUCKS

The R-273 is a compact heater with optional "snap-in" outlet so you can direct the air to where you need it.



R-270 SPECIFICATIONS

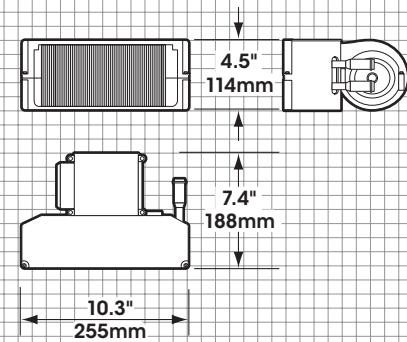
BTUS	Heating – 14,000 BTU/Hr @ 100°F air temp. rise (4.1 kW @ 34.8°C)
AIR FLOW	129 CFM (220 m³/h)
WEIGHT	3 lbs. (1.35 kg)
MOTORS	One 12 VDC (3-speed)
CURRENT	4.6 amps @ 13.6 VDC
DRAW	2.3 amps @ 27.2 VDC
UNITS	R-273-0P (12 VDC) R-273-0-24P (24 VDC)

OPTIONS:

Louvers
RD-5-14071-0P

Installation Kit
RD-1-1654-0P

2 ¼" Hose Outlet

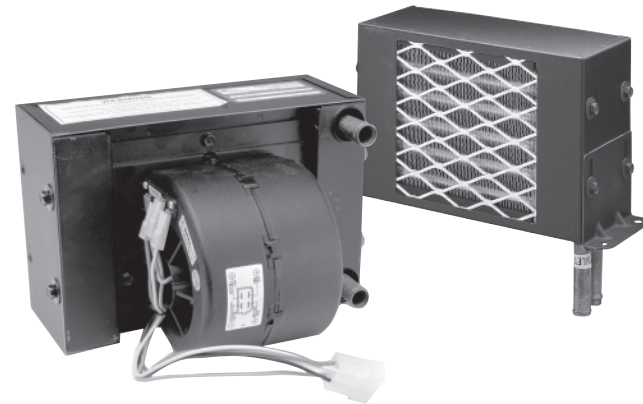


R-290 Auxiliary Heater (Single Blower)

The R-290 is a compact, high-velocity heater with a single three-speed blower motor. A defrost hose adapter is available for ducting air.

R-290 SPECIFICATIONS

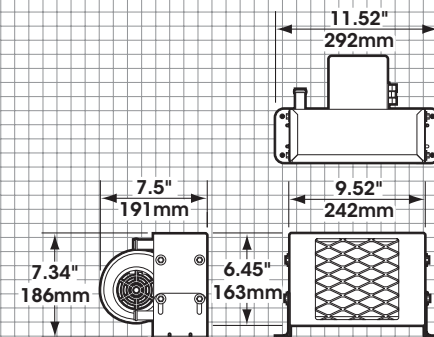
BTUS	20,000 BTU/Hr @ 150°F (kw 5.86 @ 65.6°C) air temp. rise
AIR FLOW	220 CFM (373 m³/h)
WEIGHT	7 lbs. (3 kg)
CURRENT	4.3 amps @ 13.6 VDC (high speed)
DRAW	2.7 amps @ 27.2 VDC (high speed)
MODELS	R-290-0P (12 VDC), 5/8 fitting rear exit R-290-0-24P (24 VDC), 5/8 fitting rear exit R-290-4P (12 VDC), 5/8 fitting floor exit R-290-4-24P (24 VDC), 5/8 fitting floor exit



OPTIONS:

Defrost Hose Outlet Adapter **Switch** **Knob**
3 ½" RD-1-0639-0P 71R1150 71R4050
(uses two)

Control Panel
71R5821 Heater control – Three-speed motor switch with manual water valve control

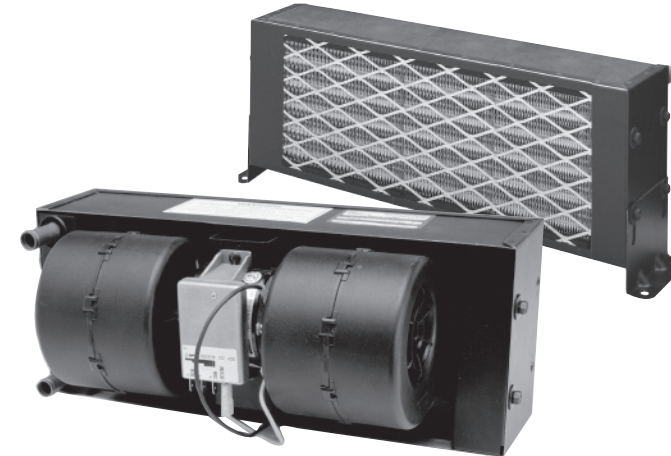


R-295 Auxiliary Heater (Double Blower)

With a three-speed blower motor, the R-295 produces 430 CFM—a powerful, compact, and robust heater. A defrost hose adapter is available for ducting air.

R-295 SPECIFICATIONS

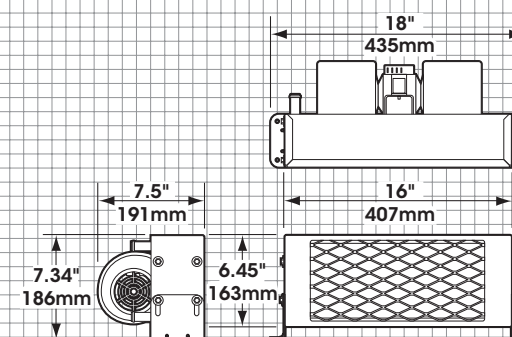
BTUS	35,000 BTU/Hr @ 180°F (kw 10.25 @ 82°C) air temp. rise
AIR FLOW	430 CFM (730 m³/h)
WEIGHT	11 lbs. (5 kg)
CURRENT	16 amps @ 13.6 VDC (high speed)
DRAW	7 amps @ 27.2 VDC (high speed)
UNITS	R-295-0P (12 VDC), 5/8 fitting rear exit R-295-0-24P (24 VDC), 5/8 fitting rear exit R-295-4P (12 VDC), 5/8 fitting floor exit



OPTIONS:

Defrost Hose Outlet Adapter **Switch** **Knob**
3 ½" RD-1-0639-0P 71R1150 71R4050
(uses two)

Control Panel
71R5821 Heater control – Three-speed motor switch with manual water valve control



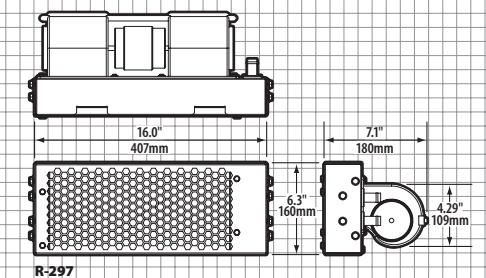
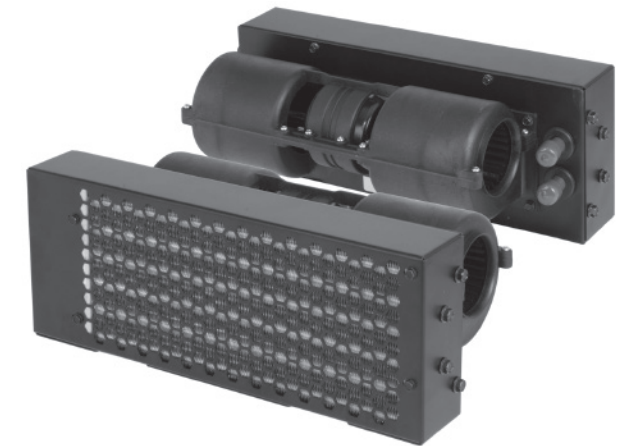
R-297 Auxiliary Double Blower Heater

TRUCK SLEEPERS

The R-297 is a powerful, three-speed floor-mounted heater for cabs used in demanding environments.

R-297 SPECIFICATIONS

BTUS	Heating - 28,000 BTU/Hr
AIR FLOW	300 CFM (510 m³/h)
WEIGHT	9.8 lbs. (4 kg)
CURRENT	6A @ 27V
DRAW	12A @ 13.5V
UNITS	R-297-0P 12 VDC



R-2020

Auxiliary Heater-Defrost and Oil Cooler

MARINE • INDUSTRIAL • CONSTRUCTION

R-2020 SPECIFICATIONS

BTUS Heat –17,800 BTU/Hr @ 100°F (kw 5.21 @ 37.8°C) with water for heat source (BTU's per hour with oil for heat source lower)

AIR FLOW 165 CFM (280 m³/h)

WEIGHT 10.7 lbs. (4.85 kg)

MOTOR One 12 VDC or one 24 VDC single speed

CURRENT DRAW 6 amps @ 13.6 VDC, 3 amps @ 27.2 VDC

UNITS R-2020-0P (12 VDC), R-2020-0-24P (24 VDC)

OPTIONS:

2 1/2" Defrost Adapter

72R3601

3" Defrost Adapter

72R3603

Swivel Fittings

70R7600 (Straight 5/8" hose)

70R7650 (90° 5/8" hose)

Hoses

78R0250 (Defrost, 2 1/2" 9ft)

78R0300 (Defrost, 3" 9ft)

Switches

71R1210 (Rotary, 3-speed)

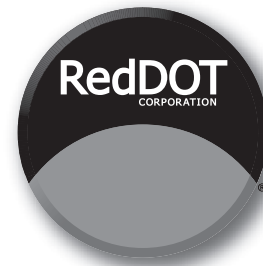
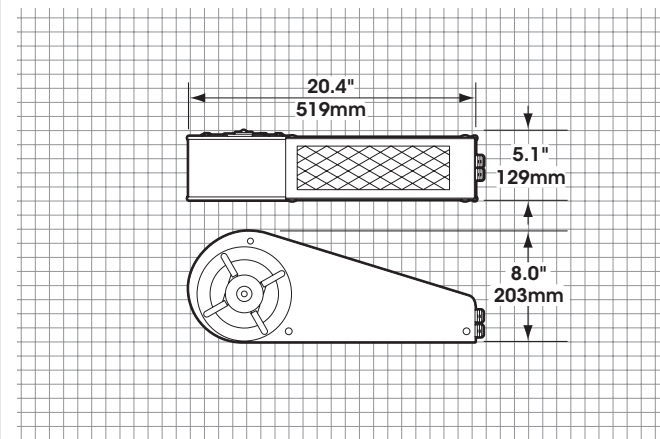
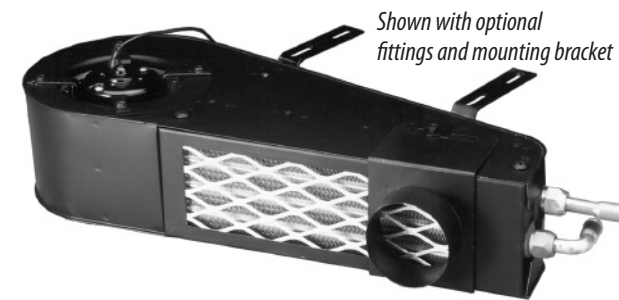
Mounting Bracket

RD-1-0419-0P

Control Panel

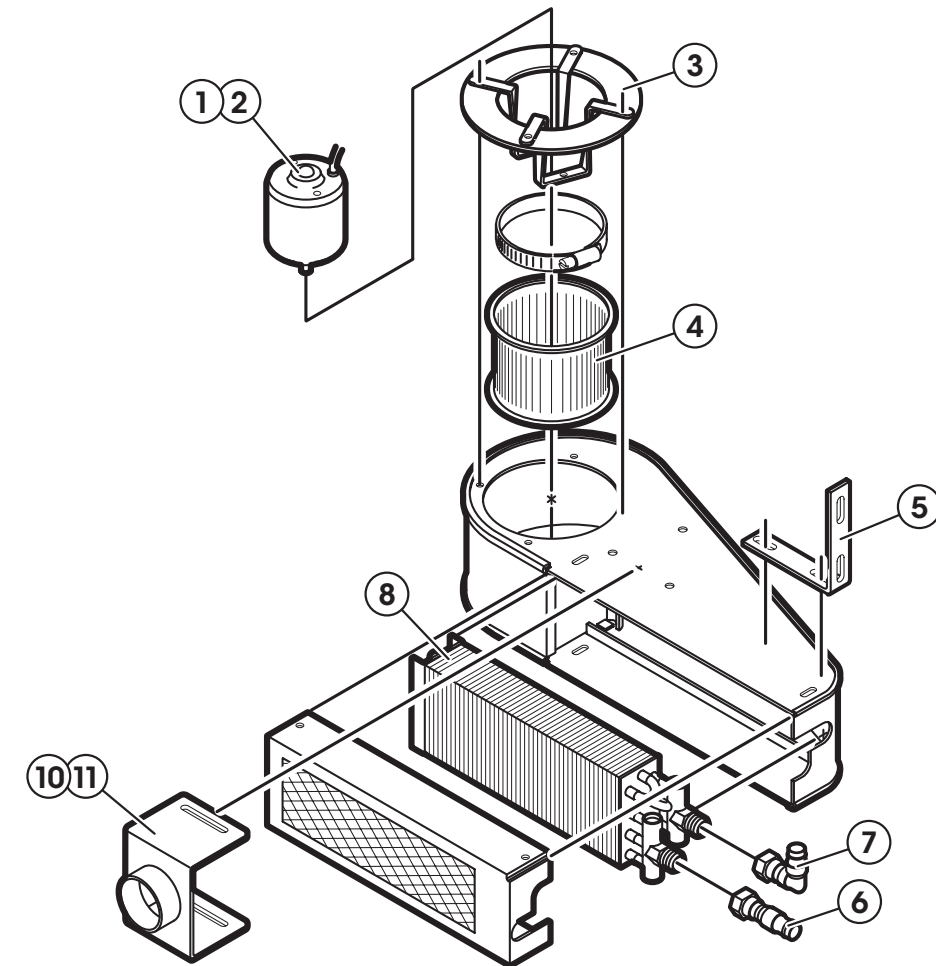
71R5817 Heater control –

Single speed motor switch with manual water valve control



R-2020-0 Heater

SERVICE PARTS LIST



ITEM	NOTE	PART NO.	DESCRIPTION	CAT. NO.
1		RD-5-4550-0P	Motor (12v)	73R0102
2		RD-5-4550-24P	Motor (24v)	73R0104
3		RD-1-0411-0P	Motor Mount Assembly	
4		RD-5-3800-1P	Blower Wheel	73R6251
5	A	RD-1-0419-0P	Mounting Bracket	
6	A	RD-1-0425-0P	Straight Swivel Fitting Assembly- Use with 5/8" Hose	70R7600

ITEM	NOTE	PART NO.	DESCRIPTION	CAT. NO.
7	A	RD-1-0426-0P	90° Swivel Fitting Assembly - Use with 5/8" Hose	70R7650
8		RD-1-0427-0P	Heater Core Assembly	76R0500
9	A	RD-1-0422-0P	Auxiliary Outlet Assembly (2.5")	72R6301
10	A	RD-1-0423-0P	Auxiliary Outlet Assembly (3.0")	72R3603

NOTES: A= Optional item

RED DOT CORPORATION

P.O.Box 58270 Seattle, WA 98138 (206) 575-3840 AMCustomerService@RedDotCorp.com

RD-1-0439-0 (REV E)

FOR REFERENCE ONLY. SUBJECT TO CHANGE WITHOUT NOTICE

R-3500 HEATER

Auxiliary Heater

CRASH/FIRE/RESCUE • CREW CABS

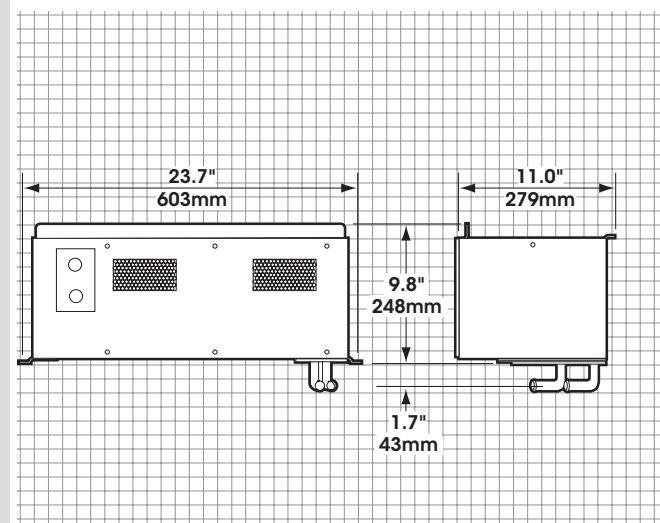
The R-3500 crew cab heater was designed with high performance to be able to heat larger cabs in extreme conditions. Its low profile and heavy duty construction allows this heater to be used in various applications.

R-3500 SPECIFICATIONS

BTUS	Heating – 49,000 BTU/Hr @ 180°F (kw 14.35 @ 82.2°C) temp. rise
AIR FLOW	480 CFM (816 m³/h)
WEIGHT	28 lbs. (13 kg)
CURRENT DRAW	15.9 amps @ 13.6 VDC
UNITS	R-3500-1P (12 VDC)



NOTE: Gasket on front



R-3540 HEATERS

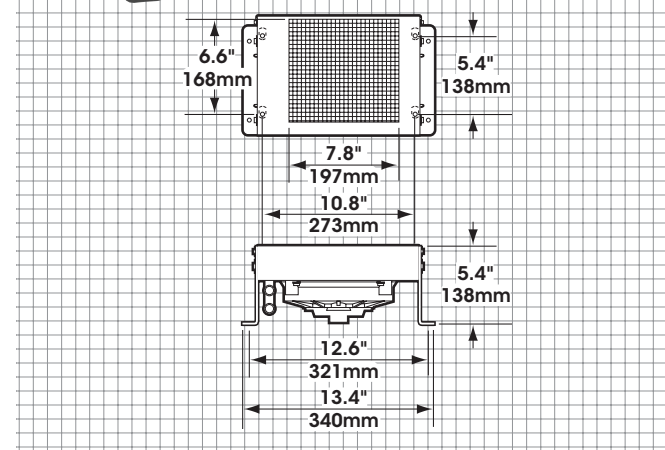
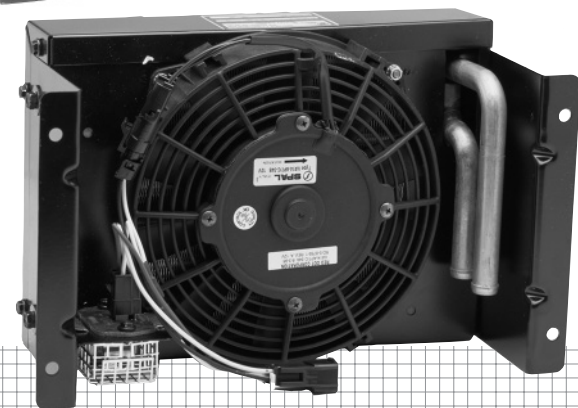
Auxiliary Heater

CRASH/FIRE/RESCUE • VAN • BUS

Designed for small spaces, the R-3540 delivers high capacity for its size. With a pancake fan design, this unit is quiet and moves close to 200 CFM of air. It has versatile mounting (flat or horizontal) and a resistor for variable speed control.

R-3540 SPECIFICATIONS

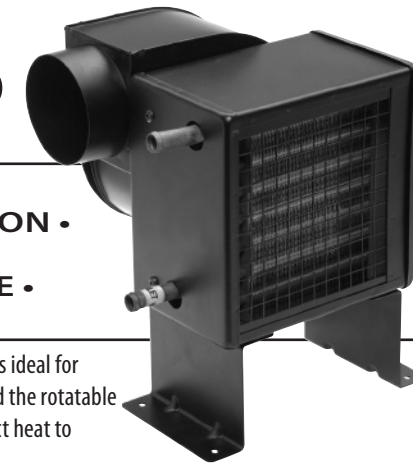
BTUS	22,970 BTU/Hr @ 180°F (kw 6.73 @ 82.6°C) air temp. rise
AIR FLOW	194 CFM (330 m³/h)
WEIGHT	10 lbs. (4.5 kg)
CURRENT DRAW	4.8 amps @ 13.6 VDC
UNITS	R-3540-2P (12 VDC)



R-6130

Box Heater

BUS • CONSTRUCTION • MINING • AGRICULTURE • INDUSTRIAL



The R-6130's compact size is ideal for mounting in tight areas and the rotatable blower makes it easy to duct heat to where you need it.

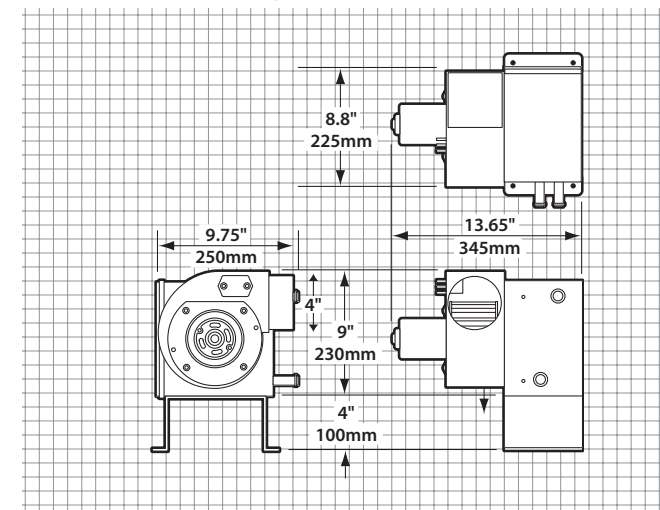
R-6130 SPECIFICATIONS

BTUS	Heating – 28,100 BTU/Hr @ 180°F (8.2 kW @ 37.8°C) air temp. rise
AIR FLOW	283 CFM (481 m³/h)
UNITS	R-6130-1P (12 VDC)

OPTIONS:

Control Panel

71R5819 Heater control - Two-speed motor switch with manual water valve control



HEATER ONLY

HEATER ONLY

COMMON REPLACEMENT PARTS

R-254

Part No.	Factory No.	Description	Notes
	RD-5-10491-0P	Motor- 12V	A
	RD-5-10491-24P	Motor- 24V	B
	RD-1-0352-0P	Leg Assembly- Mounting	

Notes: A = R-254-0P (12V) B = R-254-0-24P (24V) C = R-254-0P, -0-24P

Part No.	Factory No.	Description	Notes
	RD-1-0355-0P	Core- Heater Assembly	C
	RD-3133-9P	Fan Blade	

R-255

Part No.	Factory No.	Description	Notes
73R0032	RD-5-10491-0P	Motor- 12V	A
73R0034	RD-5-10491-24P	Motor- 24V	B
	RD-1-0352-0P	Leg- Mounting	

Notes: A = R-255-10P (12V) B = R-255-10-24P (24V)

Part No.	Factory No.	Description	Notes
73R8050	RD-3133-9P	Fan Blade	
	RD-1-3538-0P	Core- Heater	

R-290

Part No.	Factory No.	Description	Notes
73R5522	RD-5-8835-0P	Motor Blower Assembly- 12V	A
	RD-5-8836-0P	Motor Blower Assembly- 24V	B
	RD-1-0355-0P	Heater Core Assembly	C

Notes: A = R-290-0P, -4P (12V) B = R-290-0-24P, -4-24P (24V) C = R-290-0P, -0-24P D = R-290-4P, -4-24P

Part No.	Factory No.	Description	Notes
	RD-1-0355-4P	Heater Core Assembly	D
	RD-1-0352-0P	Leg Assembly- Mounting	

R-295

Part No.	Factory No.	Description	Notes
73R5532	RD-5-8837-0P	Motor Blower Assembly- 12V	A, C
73R5534	RD-5-8838-0P	Motor Blower Assembly- 24V	B
	RD-1-0355-2P	Heater Core	A, B

Notes: A = R-295-0P B = R-295-0-24P C = R-295-4P

Part No.	Factory No.	Description	Notes
	RD-1-0355-5P	Heater Core	C
	RD-1-0352-0P	Leg Assembly- Mounting	

R-2020

Part No.	Factory No.	Description	Notes
73R0102	RD-5-4550-0P	Motor- Single Speed- 12V	A
73R0104	RD-5-4550-24P	Motor- Single Speed- 24V	B

Notes: A = R-2020-0P (12V) B = R-2020-0-24P (24V)

Part No.	Factory No.	Description	Notes
73R6251	RD-5-3800-1P	Blower Wheel	
76R0500	RD-1-0427-0P	Heater Core Assembly	

R-3500

Part No.	Factory No.	Description
	RD-2-2701-0P	Motor Blower Assembly
72R5240	RD-5-7760-3P	Valve- Water, Cable Operated
71R1150	RD-5-3646-0P	Switch- Rotary, 3 Speed

Part No.	Factory No.	Description	Notes
71R1450	RD-5-3647-0P	Resistor- Speed Control, Single Fan	
71R4040	RD-5-5928-0P	Knob- Control	
	RD-1-1281-0P	Heater Core Assembly	

R-3540

Part No.	Factory No.	Description	Notes
	RD-5-8759-1P	Fan/ Motor Assembly	
	RD-1-1545-0P	Heater Core Assembly	

Part No.	Factory No.	Description	Notes
71R1450	RD-5-3647-0P	Resistor- Speed Control, Single Fan	

R-6130

Part No.	Factory No.	Description	Notes
	RD-3-3728-1P	Motor Blower Assembly- 12V	B
	RD-3-3728-3P	Motor Blower Assembly- 24V	A

Notes: A = R-6130-0P (24V) B = R-6130-1P (12V)

Part No.	Factory No.	Description	Notes
	RD-5-9540-0P	Resistor- 3 Speed	

HEATER ONLY



Ship LTL Only

R-4500

Rooftop Condenser (45,000 BTU)

CRASH/FIRE/RESCUE •
DUAL EVAPORATORS

Our largest "power" condenser, the R-4500 is a dual-fan unit with the capacity needed for high-performance evaporators and dual-evaporator systems. Available with a low-profile conversion kit.



R-4500 SPECIFICATIONS

CAPACITY 45,200 BTU/hr. @ 135°F
(13.2 kW @ 57.2°C) condensing temp.
and 110°F (43.3°C) entering air

WEIGHT 85 lbs. (38.6 kg)

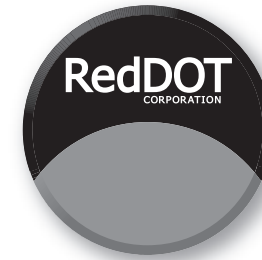
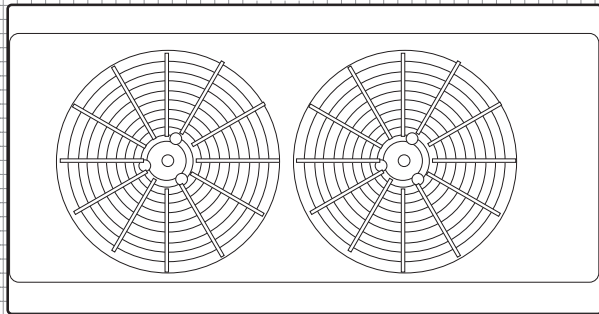
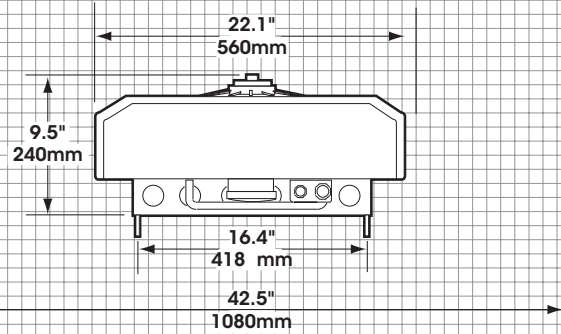
AIR FLOW 2,011 CFM (3,517 m3/h)

MOTORS Two 16-inch diameter

CURRENT DRAW 30.3 amps @ 13.6 VDC

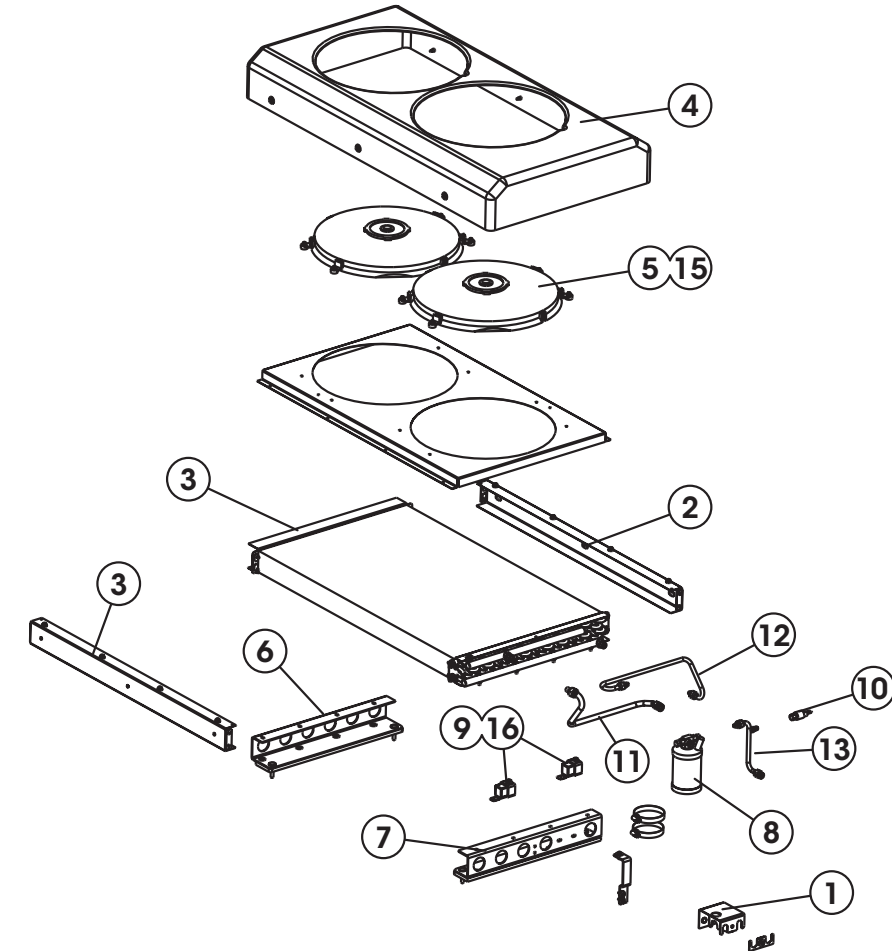
MODEL R-4500-8P (12 VDC)
R-4500-8-24P (24 VDC)

OPTIONS: Low Profile Conversion Kit RD-4-5341-0P



Condenser Roofmount R-4500-8

SERVICE PARTS LIST



ITEM	NOTE	PART NO.	DESCRIPTION	CAT. NO.
1		RD-4-5053-0P	Bracket Assembly-Support	
2		RD-4-5044-2P	Channel Assembly Cover	
3		RD-4-5045-0P	Coil Assembly	77R0990
4		RD-4-5041-0P	Cover-Condenser	
5		RD-5-8785-4P	Fan/Motor Assembly- Puller	73R8592
6		RD-4-5042-1P	Leg Assembly- Mounting Left	
7		RD-4-5043-2P	Leg Assembly- Mounting Right	
8		RD-5-9419-1P	Receiver Drier Assembly	74R2590

ITEM	NOTE	PART NO.	DESCRIPTION	CAT. NO.
9		RD-5-6690-0P	Relay-Sealed	71R1902
10		RD-5-9577-0P	Switch- Pressure	71R6150
11		RD-4-5050-0P	Tube Assembly- Inlet #8	
12		RD-4-5052-0P	Tube Assembly -#6	
13		RD-2-3524-1P	Tube Assembly - #6	
14	A	RD-5-8636-0M	Bracket- Mounting	
15	B	RD-5-8785-5P	Fan/Motor Assembly- Puller	73R8594
16	B	RD-5-6693-0P	Relay	71R1904

NOTES: A= Not shown B= 24 volt system

RED DOT CORPORATION

P.O.Box 58270 Seattle, WA 98138 (206) 575-3840 AMCustomerService@RedDotCorp.com

RD-4-5198-0 (REV E)

FOR REFERENCE ONLY. SUBJECT TO CHANGE WITHOUT NOTICE

R-6160

Rooftop Condenser (24,000 BTU)

TRUCKS • CONSTRUCTION • AGRICULTURE

A compact, rugged rooftop condenser with a low profile for cabs with minimal roof space or aerodynamic fairings.



R-6160 SPECIFICATIONS

CAPACITY 24,000 BTU's/hr (7 kW @ 65.5°C)

WEIGHT 23 lbs. (10.5 kg) Lightweight

CONDENSER COIL The coil is aluminum fin and copper tube construction, which includes a tube of .022" (6 cm) wall thickness, results in an effective, lightweight rugged coil.

MOTOR/FAN The motor is a permanent magnet type selected for its extended life. The fan is made of aluminum.

CURRENT DRAW
 12 amps @ 13.6 VDC (includes 4 amps A/C for clutch)
 6 amps @ 27.2 VDC (includes 2 amps A/C for clutch)

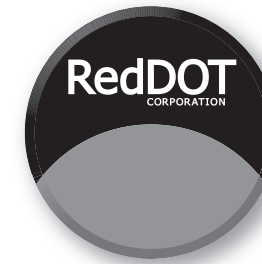
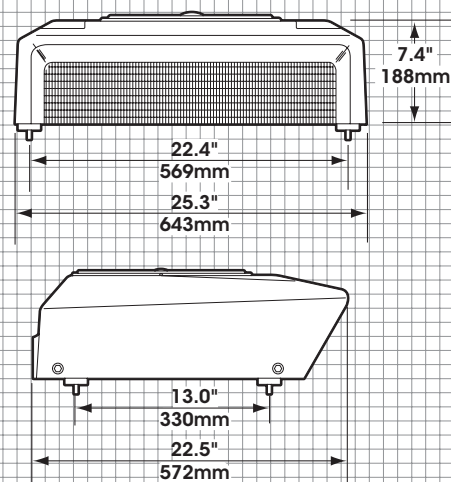
UNITS R-6160-0P (12 VDC), R-6160-0-24P (24 VDC)

OPTIONS:

Receiver Drier Kit (12/24 VDC) RD-5-4722-1P

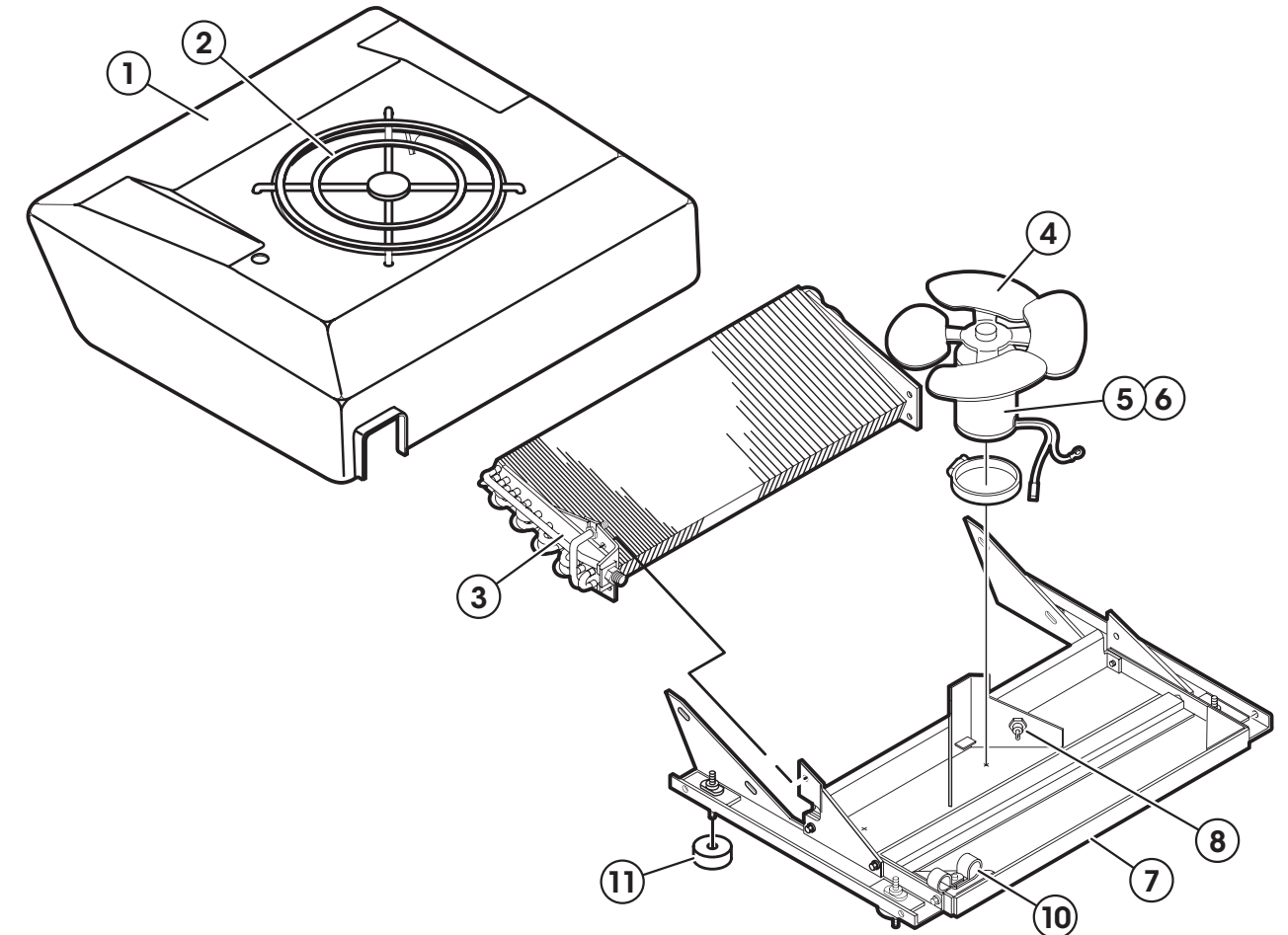
Winter Cover RD-5-4743-0P

Bug Screen RD-4-4529-1P



Rooftop Condenser Model R-6160-0

SERVICE PARTS LIST



ITEM	NOTE	PART NO.	DESCRIPTION	CAT. NO.
1		RD-4-3882-0P	Cover Assembly (with Fan Guard)	
2		RD-5-3894-2P	Fan Guard Only	
3		RD-4-4738-0P	Condenser Assembly	77R0620
4		RD-5-7297-0P	Fan	73R8100
5		RD-5-14193-0P	Motor - 12 Volt	
6		RD-5-14190-24P	Motor - 24 Volt	

ITEM	NOTE	PART NO.	DESCRIPTION	CAT. NO.
7		RD-4-3875-0P	Pan Assembly	
8		RD-5-4216-0P	Diode	71R1900
9		RD-5-4665-0M	Clamp - Hose	70R5706
10		RD-5-4666-0M	Clamp - Hose	70R5708
11		RD-5-3855-1P	Spacer (4)	

RED DOT CORPORATION

P.O.Box 58270 Seattle, WA 98138 (206) 575-3840 AMCustomerService@RedDotCorp.com

RD-4-3881-0 (REV J)

FOR REFERENCE ONLY. SUBJECT TO CHANGE WITHOUT NOTICE

R-6260

Rooftop Condenser (38,800 BTU)

TRUCKS • CONSTRUCTION • AGRICULTURE

A dual-fan, high-capacity rooftop condenser with a low profile for cabs with minimal roof space or aerodynamic fairings.

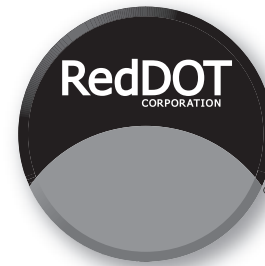
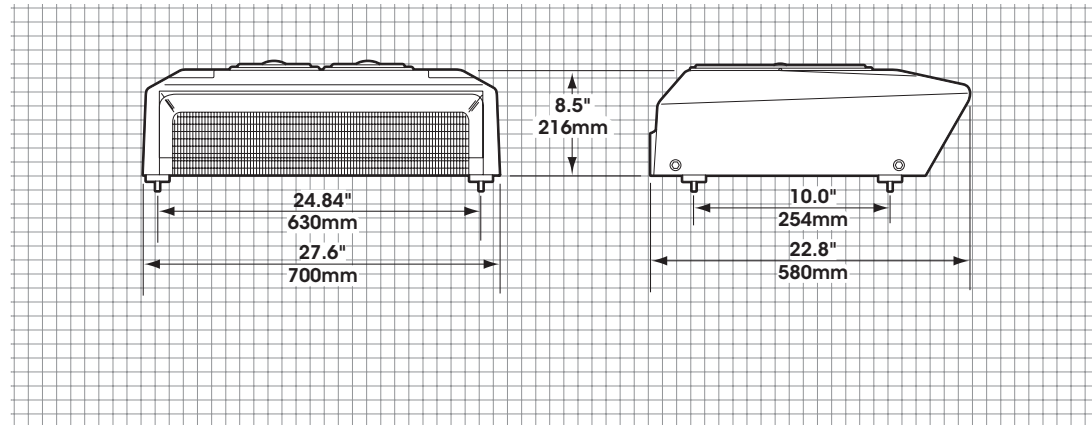


R-6260 SPECIFICATIONS

CAPACITY	38,800 BTU/hr (11.4 kW @ 65.5°C)
WEIGHT	30 lbs. (14 kg) Lightweight
MOTOR/FAN	Two 11-inch (27.9 cm) diameter pancake motor fan assembly producing 970 CFM (1,648 m3/h)
CURRENT DRAW	15 amps @ 13.6 VDC (includes 4 amps A/C for clutch) 8.5 amps @ 27.2 VDC (includes 2 amps A/C for clutch)
UNITS	R-6260-1P (12 VDC) R-6260-1-24P (24 VDC)

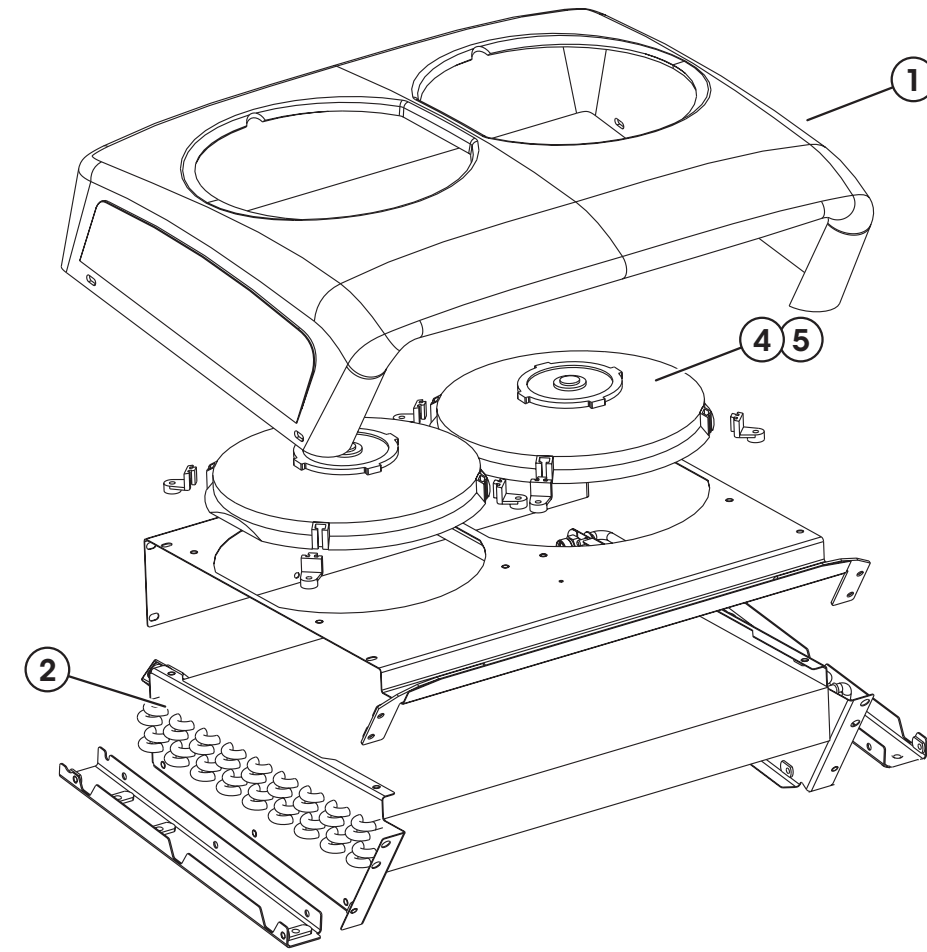
OPTIONS:

- Bug Screen Kit RD-4-5135-OP
- Winter Cover RD-5-8412-OP



Rooftop Condenser Model R-6260-1

SERVICE PARTS LIST



ITEM	NOTE	PART NO.	DESCRIPTION	CAT. NO.
1		RD-4-5121-OP	Cover	
2		RD-4-5122-OP	Condenser Assembly	77R0630
3	A	RD-5-7232-OP	Relay- 12v Metri Pack with Diode	71R1912
4		RD-5-8627-5P	Fan/Motor Assembly 12v	73R8612

ITEM	NOTE	PART NO.	DESCRIPTION	CAT. NO.
5		RD-5-8627-6P	Fan/Motor Assembly 24v	73R8614
6	A	RD-5-7233-OP	Relay- 24v Metri Pack with Diode	71R1914
7	A	RD-4-5271-OP	Wire Harness Assembly 12v	

NOTES: A=Not Shown

RED DOT CORPORATION

P.O.Box 58270 Seattle, WA 98138 (206) 575-3840 AMCustomerService@RedDotCorp.com

RD-3-9168-0 (REV D)

FOR REFERENCE ONLY. SUBJECT TO CHANGE WITHOUT NOTICE

R-9720

Remote Mount Condenser (39,000 BTU)

CONSTRUCTION • MINING • AGRICULTURE

The R-9720 is the industry's most versatile and rugged remote-mount condenser. Its unique design allows installation on a horizontal surface or mounted below a roof or floor panel simply by changing two hose connectors. Suitable for off-highway applications, commercial trucks, or specialty vehicles where a radiator-mount or rooftop condenser cannot be used.

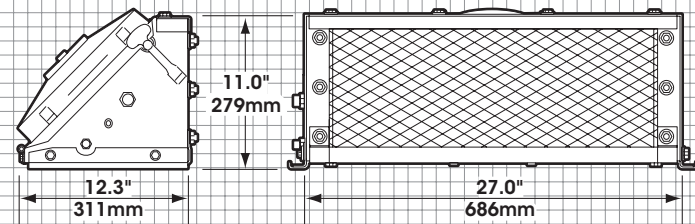


R-9720 SPECIFICATIONS

CAPACITY	39,000 BTU/Hr. (8.8 kW)
WEIGHT	45 lbs. (16.8 kg)
CONDENSER COIL	Copper tubing, aluminum fins and plated steel headers
CURRENT DRAW	20.3 amps @ 13.6 VDC (includes 4 amps for A/C clutch) 16.3 amps @ 27.2 VDC (includes 2 amps for A/C clutch)
FAN	10-inch (25.4 cm) diameter, 4 blade fan with single speed long life motor

R-9720 SERIES SYSTEM ORDERING GUIDE

R-9720-12P	12 VDC with In-Line Drier	R-134a Compatible
R-9720-12-24P	24 VDC with In-Line Drier	R-134a Compatible

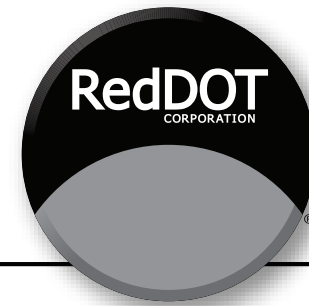


R-9720 Series OPTIONS:

Shock Mount Assembly
RD-4-3669-0P
(2 required per unit)

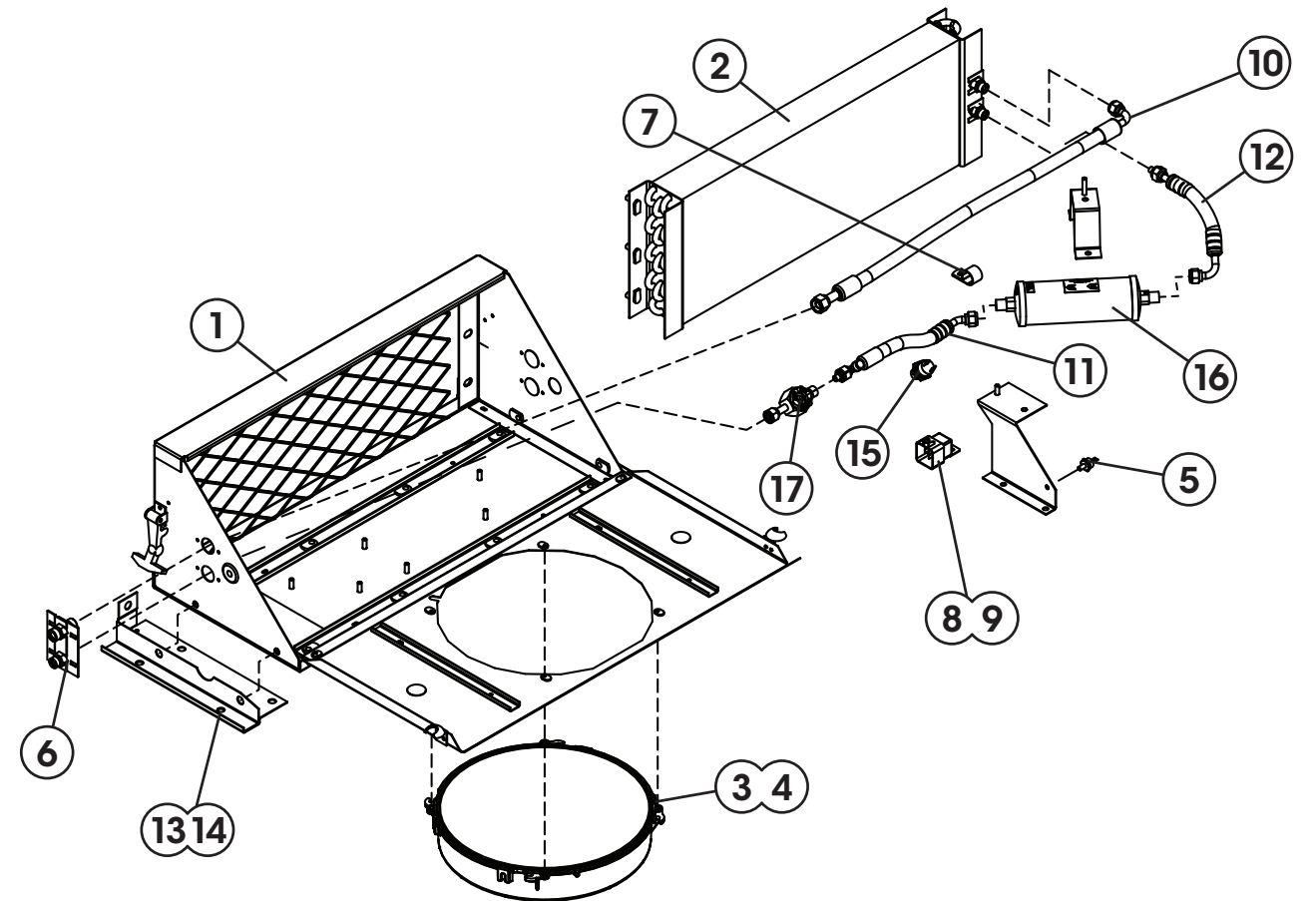


Condenser Mount Bracket
77R9020



Remote Mount Condenser Model R-9720-12

SERVICE PARTS LIST



ITEM	NOTE	PART NO.	DESCRIPTION	CAT. NO.
1		RD-4-6677-0P	Housing Assembly	
2		RD-4-4069-1P	Condenser Assembly	
3	B	RD-5-13259-2P	Fan/Motor Assembly (12v)	
4	C	RD-5-13259-3P	Fan/Motor Assembly (24v)	
5		RD-5-4216-0P	Diode	71R1900
6		RD-4-3804-0P	Fitting Bracket Assembly	
7		RD-5-4666-0M	Clamp, Single Hose	70R5708
8	B	RD-5-6690-0P	Relay (12v)	71R1902

ITEM	NOTE	PART NO.	DESCRIPTION	CAT. NO.
9	C	RD-5-6693-0P	Relay (24v)	71R1904
10		RD-2-1659-26P	#6 to #8 Refrigerant Hose Assembly	
11		RD-2-1784-12P	#6 Refrigerant Hose Assembly - #6	
12		RD-2-0815-8.50P	#6 Refrigerant Hose Assembly - #6	
13		RD-4-4073-0P	Bracket Assembly	
14		RD-4-4073-1P	Bracket Assembly	
15		RD-5-8433-0P	Binary Switch Assembly	
16		RD-5-7064-1P	Receiver Drier	74R0462
17		RD-5-4903-0P	Moisture Indicator	

RED DOT CORPORATION

P.O.Box 58270 Seattle, WA 98138 (206) 575-3840 AMCustomerService@RedDotCorp.com

RD-4-4127-0 (REV D)

FOR REFERENCE ONLY. SUBJECT TO CHANGE WITHOUT NOTICE

R-9725

Remote Mount Condenser (36,500 BTU)

CONSTRUCTION - MINING - AGRICULTURE

The R-9725's dual fans provide the capacity to handle any of Red Dot's auxiliary air conditioners. Can be mounted vertically or horizontally. Rock guard optional.

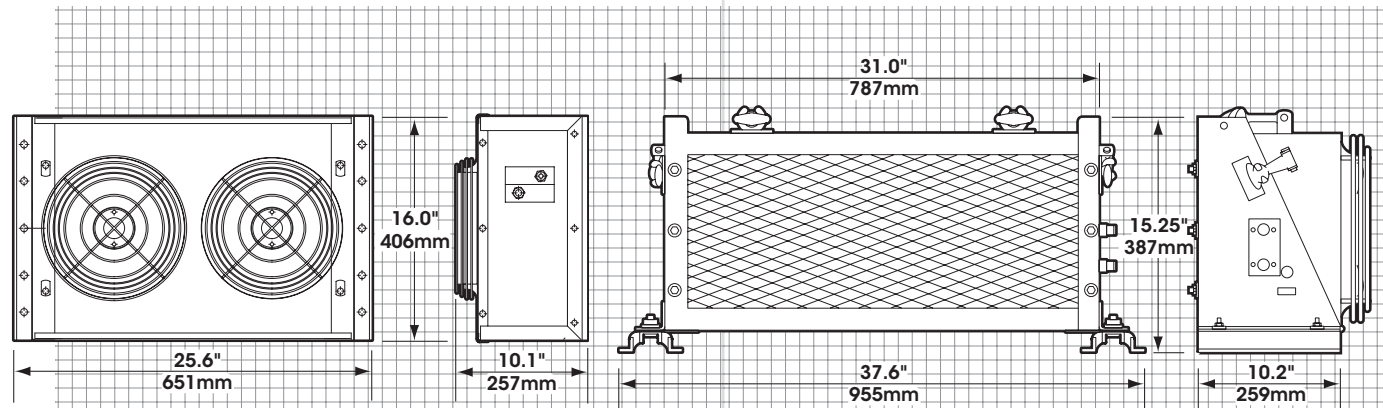
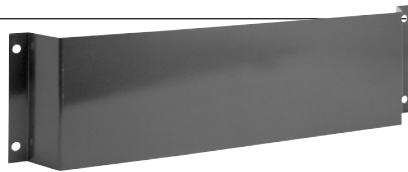


R-9725 SPECIFICATIONS

CAPACITY	36,500 BTU/hr (9.7 kW)
WEIGHT	40 lbs. (18 kg)
CONDENSER COIL	Copper tubing, aluminum fins and plated steel headers
MOTORS	Single speed sealed permanent magnet
CURRENT DRAW	24 amps @ 13.6 VDC (includes 4 amps for A/C clutch) 12 amps @ 27.2 VDC (includes 2 amps for A/C clutch)
FANS	Two 9-inch (20.32 cm) diameter bladed fans producing 900 CFM (1,529 m3/h)
UNITS	R-9725-3P (12 VDC), R-9725-3-24P (24 VDC)

OPTIONS:

Rock Guard
RD-4-4548-1P



R-9730

Remote Mount Condenser (44,500)

CONSTRUCTION - MINING - AGRICULTURE

The R-9730 is a heavy-duty condenser with the capacity to support dual-evaporator systems used in punishing off-highway environments.



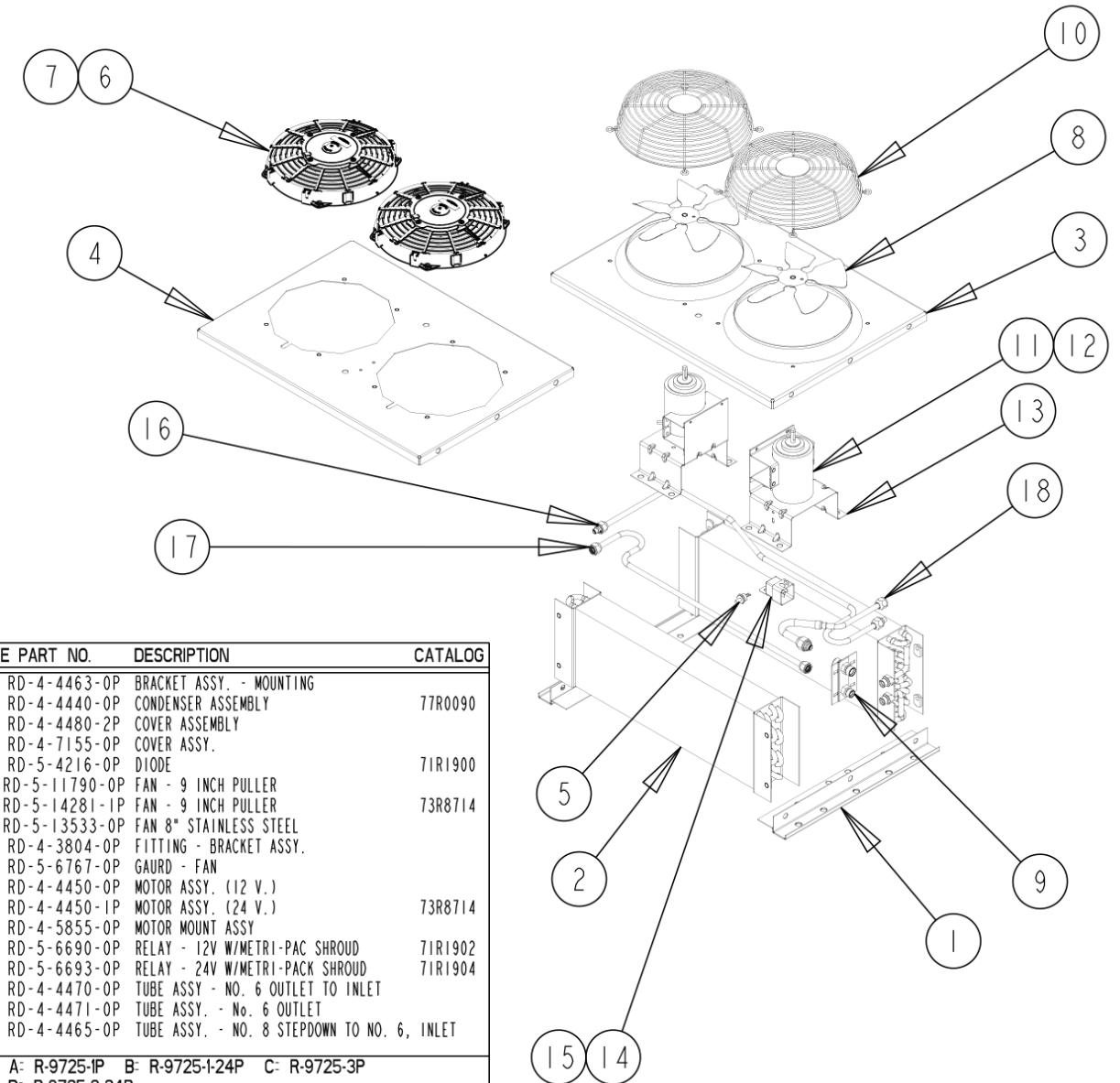
R-9730 SPECIFICATIONS

CAPACITY	44,500 BTU/hr (13 kW)
WEIGHT	74 lbs. (33.6 kg)
CONDENSER COIL	Copper tubing, aluminum fins and plated steel headers
MOTORS	Two single speed, long life sealed with pre-lubricated bearings.
CURRENT DRAW	26 amps @ 13.6 VDC (includes 4 amps for A/C clutch) 13 amps @ 27.2 VDC (includes 2 amps for A/C clutch)
FANS	Two 10-inch (25.4 cm) dia. bladed fans producing 1500 CFM (2,548 m3/h)
UNITS	R-9730-0P (12 VDC), R-9730-0-24P (24 VDC)



REMOTE MOUNT CONDENSER R-9725

SERVICE PARTS LIST



ITEM	NOTE	PART NO.	DESCRIPTION	CATALOG
1		RD-4-4463-0P	BRACKET ASSY. - MOUNTING	
2		RD-4-4440-0P	CONDENSER ASSEMBLY	77R0090
3		RD-4-4480-2P	COVER ASSEMBLY	
4		RD-4-7155-0P	COVER ASSY.	
5		RD-5-4216-0P	DIODE	71R1900
6	C	RD-5-11790-0P	FAN - 9 INCH PULLER	
7	D	RD-5-14281-1P	FAN - 9 INCH PULLER	73R8714
8	A, B	RD-5-13533-0P	FAN 8" STAINLESS STEEL	
9		RD-4-3804-0P	FITTING - BRACKET ASSY.	
10	A, B	RD-5-6767-0P	GAURD - FAN	
11	A	RD-4-4450-0P	MOTOR ASSY. (12 V.)	
12	B	RD-4-4450-1P	MOTOR ASSY. (24 V.)	73R8714
13		RD-4-5855-0P	MOTOR MOUNT ASSY.	
14	A, C	RD-5-6690-0P	RELAY - 12V W/METRI-PAC SHROUD	71R1902
15	B, D	RD-5-6693-0P	RELAY - 24V W/METRI-PACK SHROUD	71R1904
16		RD-4-4470-0P	TUBE ASSY. - NO. 6 OUTLET TO INLET	
17		RD-4-4471-0P	TUBE ASSY. - NO. 6 OUTLET	
18		RD-4-4465-0P	TUBE ASSY. - NO. 8 STEPDOWN TO NO. 6, INLET	

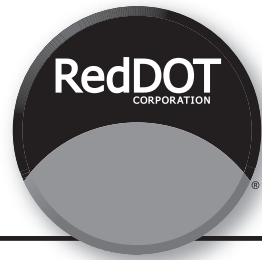
NOTES: A: R-9725-1P B: R-9725-1-24P C: R-9725-3P
D: R-9725-3-24P

RED DOT CORPORATION

P.O. Box 58270 Seattle, WA 98138 (206) 575-3840 AMCustomerService@RedDotCorp.com

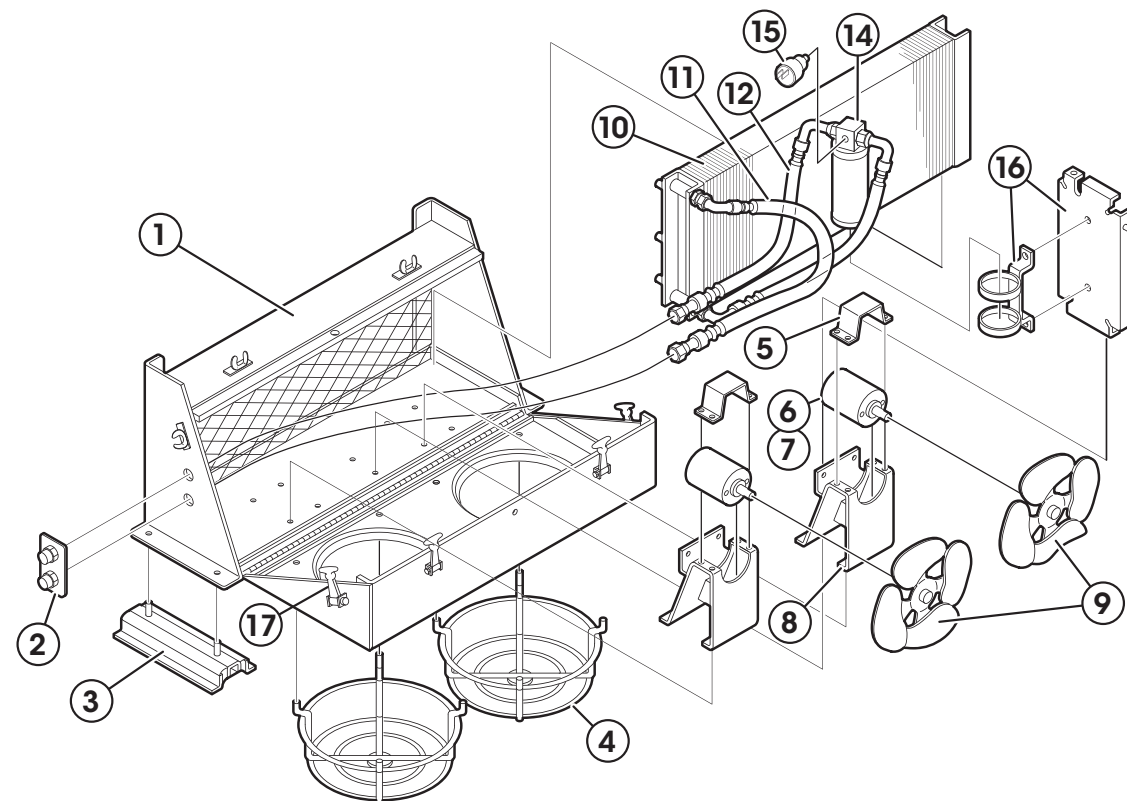
RD-4-4506-0 (REV E) PER. EC-PUR3883

FOR REFERENCE ONLY. SUBJECT TO CHANGE WITHOUT NOTICE



Red Dot Heavy Duty Condenser R-9730-0 Series

SERVICE PARTS LIST



ITEM	NOTE	PART NO.	DESCRIPTION	CAT. NO.
1		RD-4-3666-OP	Housing Assembly	
2		RD-4-3804-OP	Fitting Assembly	
3		RD-4-3669-OP	Shock Mount (2)	
4		RD-5-3894-1P	Fan Guard (2)	
5		RD-3-3174-OP	Retainer - Motor (2)	
6	A	RD-5-5120-OP	Motor - 12v (2)	73R0512
7	B	RD-5-5120-24P	Motor - 24v (2)	73R0514
8		RD-4-4150-OP	Motor Mount Assembly (2)	
9		RD-4-3508-OP	Fan (2)	73R8110

ITEM	NOTE	PART NO.	DESCRIPTION	CAT. NO.
10		RD-4-3646-OP	Condenser Assembly	77R0800
11		RD-2-0815-14.70P#6	Freon Hose Assembly	
12		RD-2-1647-24P	#6 Freon Hose Assembly	
13		RD-5-8433-OP	Switch-Pressure	71R7075
14		RD-5-7063-OP	Receiver Drier	74R1866
15		RD-5-4646-OP	Binary Switch	71R4000
16		RD-4-3652-OP	Support - Receiver Drier	
17		RD-5-4195-OP	Anchor, Rubber (4)	

NOTES: A= 12 Volt application B= 24 Volt application

RED DOT CORPORATION

P.O.Box 58270 Seattle, WA 98138 (206) 575-3840 AMCustomerService@RedDotCorp.com

RD-4-4510-0 (REV C)

FOR REFERENCE ONLY. SUBJECT TO CHANGE WITHOUT NOTICE

COMMON REPLACEMENT PARTS

R-4500

Part No.	Factory No.	Description	Notes
	RD-5-8785-4P	Fan/ Motor Assembly- Puller, 12V	A
	RD-5-8785-5P	Fan/ Motor Assembly- Puller, 24V	B
	RD-5-9577-OP	Pressure Switch	

Notes: A = R-4500-8P (12V) B = R-4500-8-24P (24V)

Part No.	Factory No.	Description	Notes
74R2590	RD-5-9419-1P	Receiver Drier	
	RD-4-5041-OP	Cover- Condenser	
	RD-4-5045-OP	Coil Assembly- Condenser Roof Mount	

R-6160

Part No.	Factory No.	Description	Notes
	RD-5-14193-OP	Motor- 12V	A
73R0544	RD-5-7129-24P	Motor- 24V	B
73R8100	RD-5-7297-OP	Fan- 10"	

Notes: A = R-6160-0P (12V) B = R-6160-0-24P (24V)

Part No.	Factory No.	Description	Notes
	RD-5-4216-OP	Diode	
	RD-4-3882-OP	Cover Assembly	
77R0620	RD-4-4738-OP	Condenser Assembly	

R-6260

Part No.	Factory No.	Description	Notes
73R8612	RD-5-8627-5P	Fan/ Motor Assembly- Puller, 12V	A
73R8614	RD-5-8627-6P	Fan/ Motor Assembly- Puller, 24V	B

Notes: A = R-6260-1P (12V) B = R-6260-1-24P (24V)

Part No.	Factory No.	Description	Notes
	RD-4-5121-OP	Cover	
	RD-4-5122-OP	Condenser Assembly	

R-9720

Part No.	Factory No.	Description	Notes
	RD-5-13259-2P	Fan/ Motor Assembly- Puller, 12V	A
	RD-5-13259-3P	Fan/ Motor Assembly- Puller, 24V	B
71R7075	RD-5-8433-OP	Binary Pressure Switch	
	RD-5-8086-OP	Retainer Assembly	
74R0462	RD-5-7064-1P	Receiver Drier	

Notes: A = R-9720-12P (12V) B = R-9720-12-24P (24V)

Part No.	Factory No.	Description	Notes
70R3500	RD-5-4903-OP	Moisture Indicator	
	RD-4-3804-OP	Fitting- Bracket Assembly	
	RD-5-4216-OP	Diode	
	RD-4-4069-1P	Condenser Assembly	

R-9725

Part No.	Factory No.	Description	Notes
71R1902	RD-5-6690-OP	Relay- 12V	A
71R1904	RD-5-6693-OP	Relay- 24V	B
	RD-5-11790-1P	Fan- 9" Puller	A
	RD-5-14281-1P	Fan- 9" Puller	B

Notes: A = R-9725-3P (12V) B = R-9725-3-24P (24V)

Part No.	Factory No.	Description	Notes
	RD-4-3804-OP	Fitting- Bracket Assembly	
	RD-5-4216-OP	Diode	
	RD-4-4440-OP	Condenser Assembly	

R-9730

Part No.	Factory No.	Description
	RD-5-4195-OP	Anchor- Rubber, Tie Down
	RD-4-3804-OP	Fitting- Bracket Assembly
73R8110	RD-4-3508-OP	Fan
	RD-5-3894-1P	Fan Guard

Part No.	Factory No.	Description	Notes
	RD-4-3669-OP	Shock Mount Assembly	
74R1866	RD-5-7063-OP	Receiver Drier	
71R7075	RD-5-8433-OP	Binary Pressure Switch	
77R0800	RD-4-3646-OP	Condenser Assembly	

CONDENSERS

CONDENSERS

CONDENSER DESCRIPTIONS

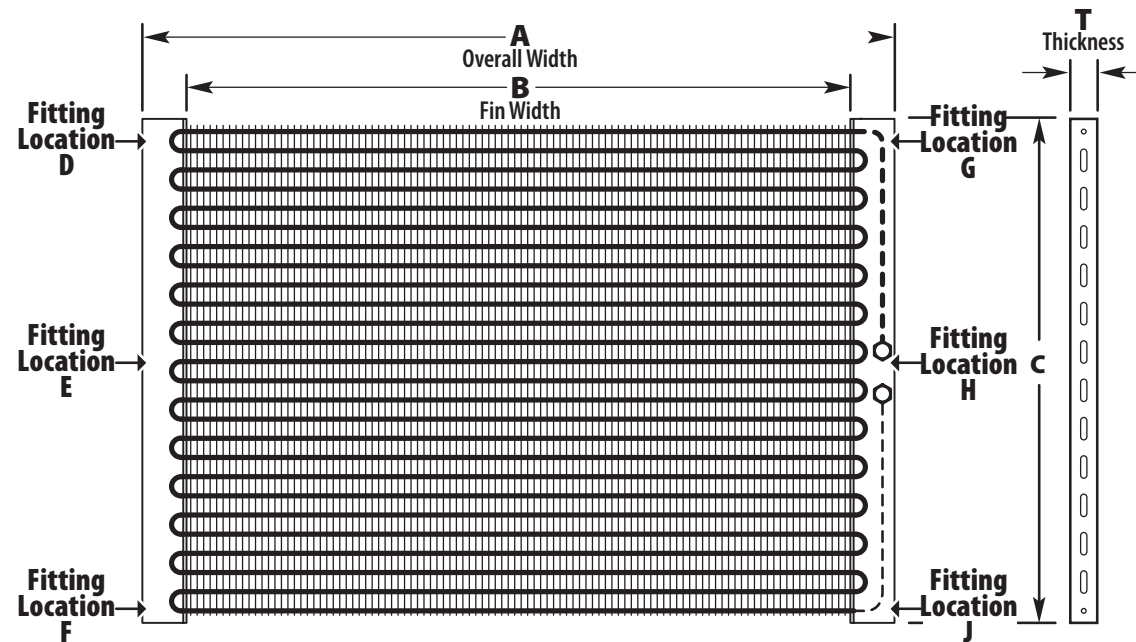
CONDENSER COIL TYPE

SERPENTINE TYPE - Continuous extruded aluminum tube, 3/4 to 2 inches thick. The fin is either skyve type or vacuum brazed ribbon type spaced approximately 14 fins per inch. High heat rejection, compact size exact O.E.M. replacements.

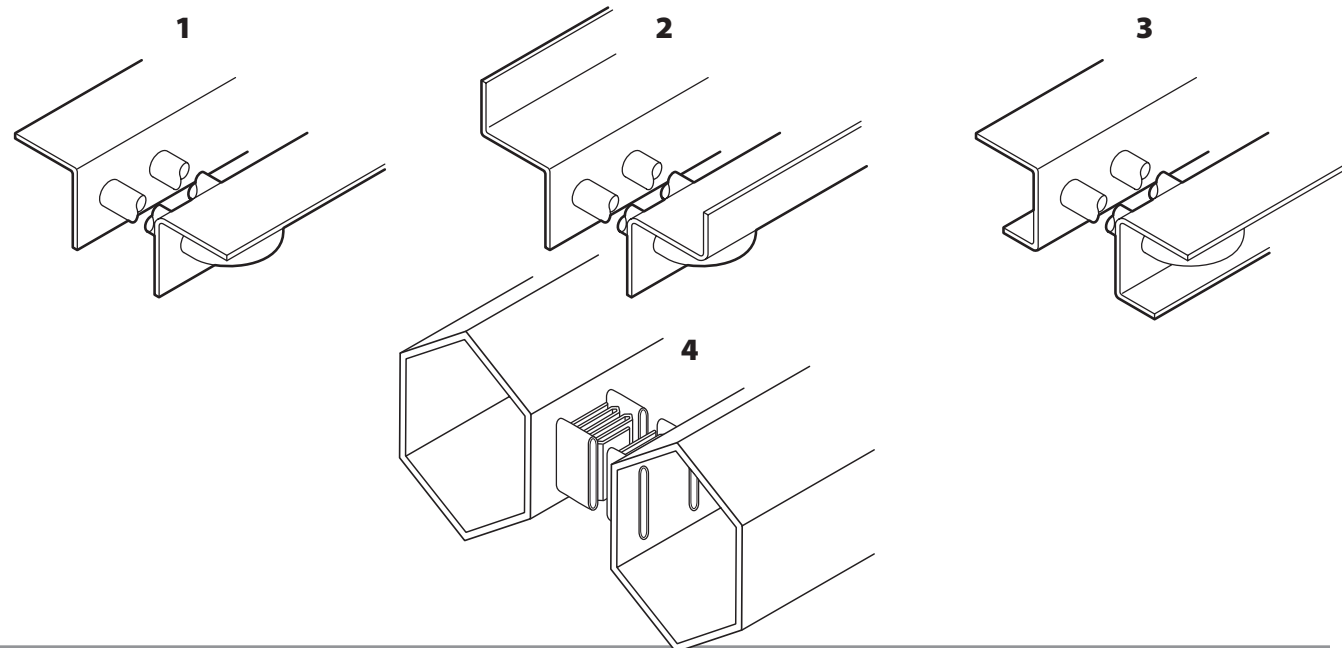
TUBE AND FIN TYPE - Constructed with .008 thick aluminum corrugated fin 3/4 to 2 1/2 inches in thickness. Fin spacing at 10 to 12 fins per inch providing maximum heat rejection. Tubes are either copper or aluminum.

GRILLDENSER TYPE - Constructed with .030 to .050 aluminum, fins are 3/4 of an inch thick. Fins are spaced at 2 to 4 fins per inch providing minimal air flow restriction. Tubes are either .035" wall aluminum or .022" wall copper.

MULTI FLOW - Constructed with .0051 thick zinc coated cross flow tubes. Fin spacing is 14 fins per inch. Four pass design.



TYPICAL HEADER TYPES



POWER CONDENSERS

Listed in ascending order by Height x Length x Thickness

Height	Length	Thickness	Fitting #6 (5/8")	Location #8 (3/4")	Amps	Fan CFM	BTUs	Application	Red Dot Part No.	Factory No.
12 VOLT FAN										
10 1/8"	22 5/8"	2 3/4"	G	G		800	22,000	Fits R-2150, 2 Fans	77R0530	RD-4-4400-0P
12 7/8"	33 1/2"	4"	F	D	15.7	1,210	25,000	Fits R-9475, 2 Fans	77R1502	RD-4-5990-0P
15"	16 1/4"	6"	F	D			20,000	Fits R-20500, 1 Fan with Drier	77R1632	RD-4-5700-1P
12 3/8"	25"	6"	G	J	19	1,040	30,000	19 amps @ 13.5 vdc	77R1512	RD-4-7083-0P
14"	36"	6 1/2"			22	1,680	45,000	22 amps @ 13.5 vdc	77R1522	RD-4-7084-0P
24 VOLT FAN										
10 1/8"	22 5/8"	2 3/4"	G	G		800	22,000	Fits R-2150, 2 Fans	77R0530	RD-4-4400-1P
12 7/8"	33 1/2"	4"	F	D	7.8	1,210	25,000	Fits R-9475-0-24, 2 Fans	77R1504	RD-4-5990-1P
15"	16 1/4"	6"	F	D			20,000	Fits R-20500-0-24, Fan with Drier	77R1634	RD-4-5700-1-24P
12 3/8"	25"	6"	G	J	9	1,040	30,000	9 amps @ 27vdc	77R1514	RD-4-7083-0-24P
14"	36"	6 1/2"			12	1,750	45,000	12 amps @ 27 vdc	77R1524	RD-4-7084-0-24P

77R0530

10 1/8" high x 22 5/8" long x 2 3/4" thick
With 12 VDC Fans, 800 CFM, 22,000 BTU
Replacement fan & motor assembly: RD-5-9001-2P

RD-4-4400-0P

Used with R-2150

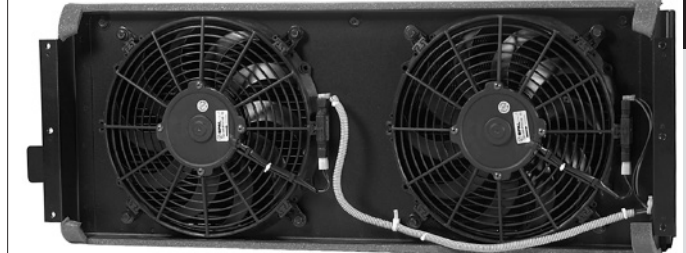


77R1502

12 7/8" high x 33 1/2" long x 4" thick
With 12 VDC Fans, 15.7 Amps @ 13.6 VDC, 1,210 CFM, 25,000 BTU
Replacement fan & motor assembly: RD-5-9018-0P
Replacement condenser: RD-4-5452-0P

RD-4-5990-0P

Used with R-9475



77R0534

10 1/8" high x 22 5/8" long x 2 3/4" thick
With 24 VDC Fans, 800 CFM, 22,000 BTU
Replacement fan & motor assembly: RD-5-9001-3P

RD-4-4400-1P

Used with R-2150



77R1504

12 7/8" high x 33 1/2" long x 4" thick
With 24 VDC Fans, 1210 CFM, 7.8 Amps @ 27.2 VDC, 25,000 BTU
Replacement fan & motor assembly: RD-5-9018-1P
Replacement condenser: RD-4-5452-0P

RD-4-5990-1P

Used with R-9475-0-24



POWER CONDENSERS

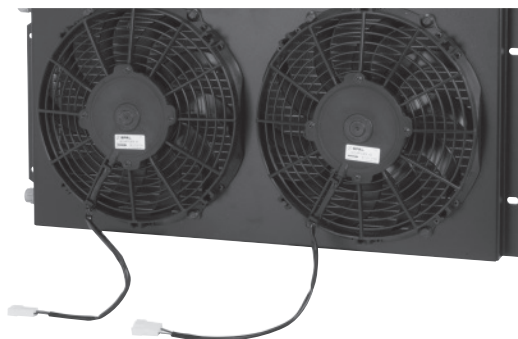
77R1512 RD-4-7083-0P

12 3/8" high x 25" long x 6" thick
 With 12 VDC Fans, 1,040 CFM, 19 Amps @ 13.5 VDC, 30,000 BTU
 Mounting Bracket: 77R9025 (sold separately)



77R1514 RD-4-7083-0-24P

12 3/8" high x 25" long x 6" thick
 With 24 VDC Fans, 1,040 CFM, 9 Amps @ 27 VDC, 30,000 BTU
 Mounting Bracket: 77R9025 (sold separately)



77R1522 RD-4-7084-0P

14" high x 36" long x 6 1/2" thick
 With 12 VDC Fans, 1,680 CFM, 22 Amps @ 13.5 VDC, 45,000 BTU



77R1524 RD-4-7084-0-24P

14" high x 36" long x 6 1/2" thick
 With 24 VDC Fans, 1,750 CFM, 12 Amps @ 27 VDC, 45,000 BTU



77R1632 RD-4-5700-1P

15" high x 16 1/4" long x 6" thick – 12v fan with drier, 20,000 BTU
 Used with R-20500-0 Heater AC TB175 Kit
 Replacement fan & motor assembly: RD-5-8747-4P



77R1634 RD-4-5700-1-24P

15" high x 16 1/4" long x 6" thick – 24v fan with drier, 20,000 BTU
 Used with R-20500-0-24 Heater AC Kit
 Replacement fan & motor assembly: 73R8654 / RD-5-8747-5P

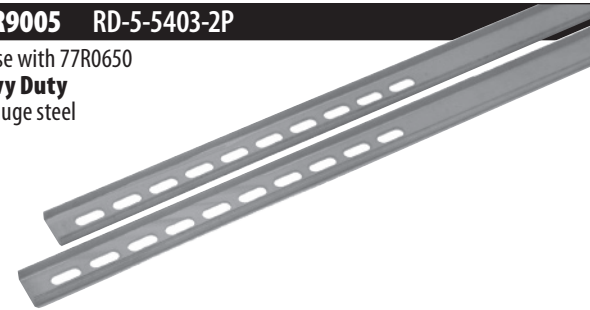


CONDENSER MOUNTING BRACKETS

Developed to aid the installer, these universal condenser mounting brackets attach directly to the condenser. Will span a radiator with outside dimension of 44 inches.

77R9005 RD-5-5403-2P

For use with 77R0650
Heavy Duty
 11-gauge steel

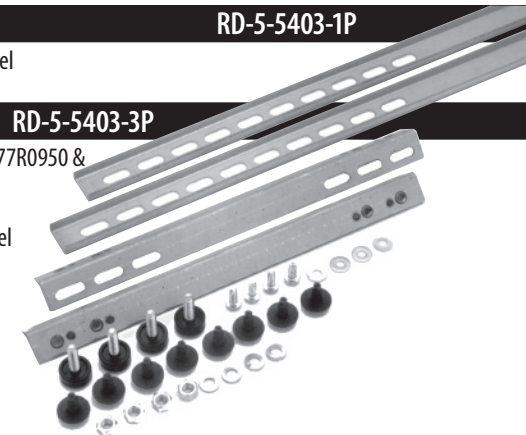


77R9010 RD-5-5403-1P

16-gauge steel

77R9015 RD-5-5403-3P

For use with 77R0950 & 77R1100
Heavy Duty
 11-gauge steel



77R9020 RD-11-0054-0P

For use with Remote Mount Condenser
 16-gauge steel



77R9025 1761

For use with 77R1512 and 77R1514 condensers
 12-gauge steel



R-9976

Hydraulic Axial Direct Drive

CONSTRUCTION • MINING • AGRICULTURE

New for 2015, the updated R-9976 is now available in three different motor sizes:

R-9976-5P = 8cc/rev (same as current dash-3 assembly)

R-9976-6P = 14cc/rev

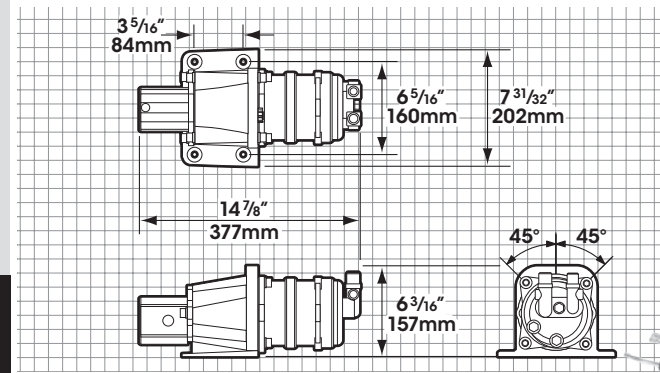
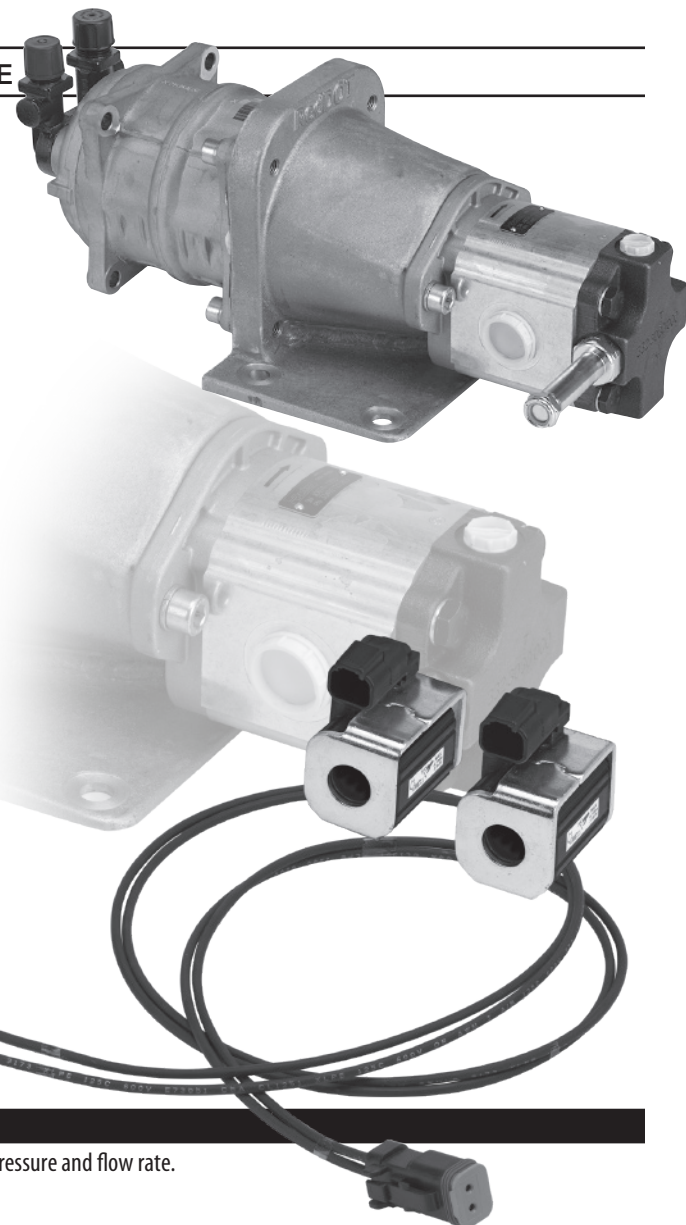
R-9976-7P = 23cc/rev

The new hydraulic motors have integrated on/off solenoid valve and bypass circuit offering greater hydraulic flow range flexibility and greater hydraulic pressure range flexibility.

Earlier versions used an external valve to control the flow of hydraulic fluid to the unit. Red Dot's new design has an on/off valve and bypass circuit built into the motor making it easier to connect only three hydraulic lines; earlier models required as many as seven lines. And the R-9976 requires no external control valves or bypass circuits.

With fewer components and hydraulic connections, the new design is simpler to install and eliminates several potential leak points

Although the overall unit has a slightly larger footprint, the mounting plate is the same as previous installations.

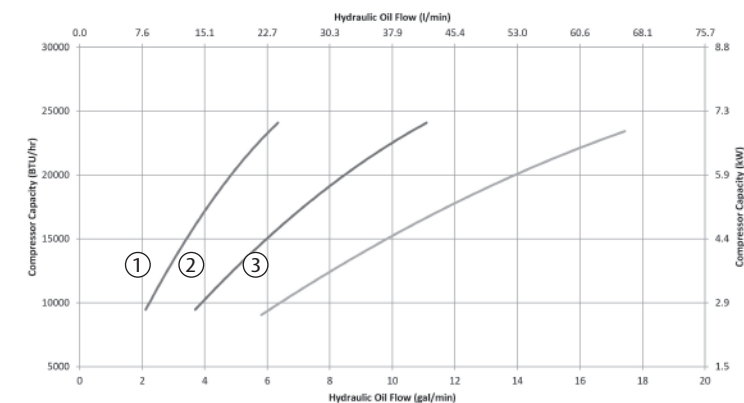


HYDRAULIC FLOW AND PRESSURE CURVES

It is important to choose the correct assembly based on available hydraulic system pressure and flow rate.

RED DOT CORPORATION TECHNICAL CENTER

R-9976 Compressor Capacity



- ① R-9976-3, -4, -5
MIN FLOW 2 GPM (7.6 LPM)
MAX FLOW 6 GPM (22.7 LPM)
MAX PRESSURE 3625 PSI (250 BAR)
MIN PRESSURE 2000 PSI (137 BAR)
- ② R-9976-6
MIN FLOW 4 GPM (15 LPM)
MAX FLOW 11 GPM (42 LPM)
MAX PRESSURE 3625 PSI (250 BAR)
MIN PRESSURE 1200 PSI (83 BAR)
- ③ R-9976-7
MIN FLOW 6 GPM (22.7 LPM)
MAX FLOW 18 GPM (68 LPM)
MAX PRESSURE 3262 PSI (225 BAR)
MIN PRESSURE 700 PSI (48 BAR)

Every R-9976 ships with both 12 and 24 volt coils and the wiring harness to connect it to your vehicle's electronics.

BOOSTER PRESSURIZERS, FILTER SYSTEMS, FILTER KITS AND PARTS

ENGINEAIR

78R5120

RD-5-15299-0P

Pressurizer Pump
Use with a downstream filter
12/24V



78R5125

RD-5-15300-0P

Precleaner and pressurizer pump
Use with a downstream filter
12/24V



78R5130

RD-5-15301-0P

Precleaner, filter and pressurizer pump
12/24V



78R5155

RD-5-15546-0P

Precleaner, charcoal filter and pressurizer pump
12/24V



78R5165

RD-5-15570-0P

Precleaner, HEPA filter and pressurizer pump
12/24V



78R5170

RD-5-15327-0P

Model EL
12/24V



DIRECT DRIVE UNITS

KITS

BOOSTER PRESSURIZERS, FILTER SYSTEMS, FILTER KITS AND PARTS

ENGINEAIR ACCESSORIES

78R5135 **RD-5-15302-0P**

Flanged air inlet



78R5140 **RD-5-15303-0P**

Filter



78R5145 **RD-5-15304-0P**

HEPA filter



78R5160 **RD-5-15547-0P**

Charcoal filter



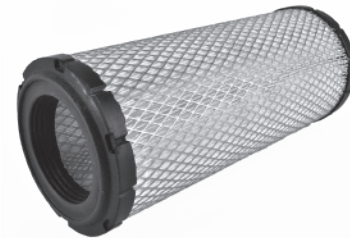
78R5180 **RD-5-15334-0P**

VLR Retro Kit (fits Donaldson 8")



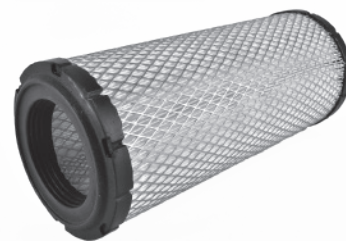
78R5172 **RD-5-15350-0P**

Model EL Filter



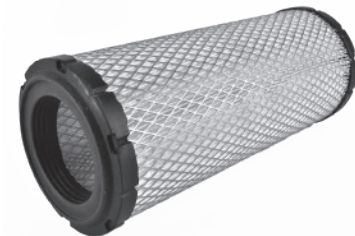
78R5173 **RD-5-15350-1P**

Model EL Charcoal filter



78R5174 **RD-5-15350-2P**

Model EL HEPA Filter



Pressurizer & Remote Mount Filters

Booster Blower

AGRICULTURAL • MINING • INDUSTRIAL

Attaching directly to the 78R5100 and 78R5110 remote mount filters (shown below) the Booster Blower forces dust free air into the cab through our heater and air conditioner units.

PRESSURIZER SPECIFICATIONS

AIR FLOW	140 CFM (238m ³ /h) with filter; 230 CFM (391m ³ /h) free flow
WEIGHT	7 lbs. (3 kg)
MOTOR/FAN	One 12 VDC, single speed (24 VDC available)
CURRENT DRAW	10.2 amps @ 13.6 VDC 6 amps @ 27.2 VDC
DIMENSIONS	4" inlet 3" outlet
UNITS	73R9202 (12 VDC) 73R9204 (24 VDC)



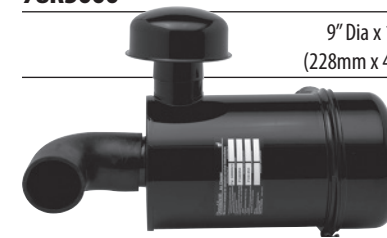
Remote Mount Filters

The integration of Red Dot's Remote Mount Filters with the Booster Blower guarantees your dust-free working environment.

BACKPACK MOUNT

78R5000

9" Dia x 16" long
(228mm x 464mm)



HORIZONTAL MOUNT

78R5100

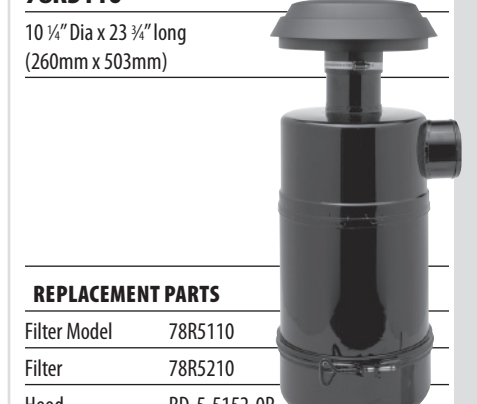
10 1/4" Dia x 18" long
(260mm x 457mm)



VERTICAL MOUNT

78R5110

10 1/4" Dia x 23 3/4" long
(260mm x 503mm)



REPLACEMENT PARTS

Filter Model	78R5000
Filter	78R5200
Hood	RD-5-4288-0P
Band	RD-5-4289-0P
Rubber Elbow	78R5500

REPLACEMENT PARTS

Filter Model	78R5100
Filter	78R5210
Hood	RD-5-5151-0P
Band	RD-5-5150-0P

REPLACEMENT PARTS

Filter Model	78R5110
Filter	78R5210
Hood	RD-5-5152-0P
Band	RD-5-5150-0P

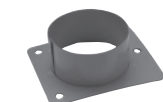
* Cab pressure and protection level may vary with individual cab integrity



Intake Replacement Filter
78R5200



Fresh Air Intake Replacement Filter
78R5210



Air Outlet Adapter For Pressurization
72R4531



YEAR	MODEL	DESCRIPTION	OEM PART #	FACTORY #	RedDOT #
------	-------	-------------	------------	-----------	----------

BLUEBIRD BUS

BLOWER WHEEL					
Bus Parts		WHEEL - BLOWER 29IN	38-00564-50, 73R7220, RD-5-15298-0P	RD-5-15298-0P	73R7220
HEATER VALVE					
Bus Parts		VALVE - WATER HEATER / ACTUATOR	00090191	RD-5-16719-0P	RD-5-16719-0P

CARRIER

BLOWER MOTOR					
Bus Parts		Blower motor	BLW-200-41	RD-5-14684-0P	73R5772
BLOWER WHEEL					
Bus Parts		Blower Wheel	MCC# 38-00564-50	RD-5-15298-0P	73R7220
COMPRESSOR					
ComfortPro APU		COMPRESSOR - 110V 12,000 BTU	55-810-01K, 55-810-03K	RD-5-11974-0P	75R75192
FAN					
Bus Parts		Condenser fan	MTR-105P	RD-5-14682-0P	73R8722
Bus Parts		Vector fan	MTR-140V	RD-5-14681-0P	73R8712
FITTINGS AND ACCESSORIES					
ComfortPro APU		Must Use Eaton EZ Clip Hose-FTG - #6 90D F O-RING EZ CLIP - CONDENSER AND DRIER FITTINGS		RD-5-10520-1P	70R8696
ComfortPro APU		"Must Use Eaton EZ Clip Hose-	FTG - #8 90D F O-RING EZ CLIP - CONDENSER FITTING"	RD-5-10522-1P	70R8698
HOSE					
ComfortPro APU		3" Ducting Hose-9 feet	55-318-01K	RD-5-3930-108P	78R0300
HOSE CLAMP					
ComfortPro APU		3" Duct Hose Clamp	27-001-01K	RD-5-4035-52P	70R5650
HOSES AND FILTERS					
ComfortPro APU		15" TIE WRAP	26-403-01K	RD-5-6326-0P	RD-5-6326-0P
ComfortPro APU		8" TIE WRAP-25 pack	26-076-01K	RD-5-4021-0M	78R9600
ComfortPro APU		HOSE - REFRIG #8 EZ CLIP (50FT)		RD-5-10505-600P	78R8458
ComfortPro APU		HOSE - REFRIG #6 EZ CLIP (50FT)		RD-5-10504-600P	78R8456
ComfortPro APU		LOOM-WIRE BLACK .500 ID	26-082-01K	RD-5-5905-96P	79R0150
O-RINGS/SEALS					
ComfortPro APU		O-RING KIT	ABP N83 325196	RD-5-9988-0P	70R5010
ComfortPro APU		Single Job O-Ring Kit	ABP N83 312125	RD-5-9987-0P	70R5020
ComfortPro APU		O-RING #10 GREEN HNBR (PKG 25)	55-220-54K	RD-5-3730-0M	70R5051
ComfortPro APU		O-RING #6 GREEN HNBR (PKG 25)	55-220-50K	RD-5-3728-0M	70R5056
ComfortPro APU		O-RING #8 GREEN HNBR (PKG 25)	55-220-52K	RD-5-3729-0M	70R5058
RECEIVER DRIER / ACCUMULATOR					
ComfortPro APU		RECEIVER DRIER ASSY	55-831-01K	RD-5-9419-1P	74R2590
Bus Parts		"Receiver Drier-Fits MCC AC350 G2 Unit-Diameter: 3.00in Length: 9.00in Fitting In: 1/2 MO Fitting Out: 1/2 MO"	14-00326-05	RD-5-15710-0P	74R0500
Bus Parts		Receiver Drier	65-00193-00	RD-5-14685-0P	74R0475
ComfortPro APU		Receiver Drier Note: Suitable Replacement		RD-5-7061-7P	74R2537
ComfortPro APU		Receiver Drier Note: Suitable Replacement		RD-5-7272-1P	74R2447
All with OEM Part No.		Filter Drier	14-00209-00	RD-5-16746-0P	74R0520
RECEIVER DRIER BRACKET					
ComfortPro APU		Receiver Drier Universal Bracket Kit		RD-3-3454-0P	74R7210

YEAR	MODEL	DESCRIPTION	OEM PART #	FACTORY #	RedDOT #
CHEVROLET/GMC					
ACTUATOR					
1992-01	Topkick	Electric, Rotary, Duct Door	16141802	RD-5-13605-0P	71R3571
COMPRESSOR					
1980-85	Topkick	GM A6, 1 groove 1/2" width, 4 7/8" diameter (124mm), generic	1131202, 12300270, 1131197	RD-5-5000-0P	75R8102
1993-00	Topkick	Sanden 7H15, 12V, 2A Groove, 125MM, 2 Wire, QD Head	15653237, 15680077, 15020478, 12387671, 15679484	RD-5-10283-0P	75R83112
CONDENSER					
2003-09	Topkick	Condenser Parallel Flow	15112434, 15-63391	RD-4-7538-0P	77R8420
EXPANSION VALVE					
1978-92	Topkick	Block, #6 #10 #8 #8, with Mounting Holes	02-7086617	RD-5-6868-0P	71R8301
ORIFICE TUBE					
1991-00	Topkick	Orifice Tube-Blk/Wht	3093576, 3096068	RD-5-10012-0P	71R8501
1999-10	Topkick	Orifice Tube-White	15-5151, 3033879, 3033919	RD-5-4919-1P	71R8500
RECEIVER DRIER					
1980-93	Topkick	In-line Drier, 2 1/2" X 6 9/16", #6 to #8 male O-Ring	15-1641, 15505227, 2724475, 3949269	RD-5-4947-0P	74R0450
RELAY					
1983-93	Topkick	Relay, Blower, 12V, 20/30A, Tab Mount, 5 Terminals	2098912, 221655	RD-5-4408-0P	71R1702
1990-00	Topkick	Relay, Blower, 12V, 30/40A, Socket Mount	14100455, 25520198, 3949297	RD-5-9915-0P	71R1722
WATER VALVE					
1984-89	Topkick	Cable Controlled, 5/8" Hose, STR-STR, Pull to Open	3857131	RD-4257-0P	72R5050

FREIGHTLINER

YEAR	MODEL	DESCRIPTION	OEM PART #	FACTORY #	RedDOT #
ACTUATOR					
2003-15	Coronado	Actuator Stepper Motor-Main & Aux. 6 Pin	BOA91594	RD-5-16729-0P	71R3597
2003-21	Business Class M2, 108SD, 114SD, 122SD	Actuator- Heater (6 Pin) w/ OE# VCC 32000022	VCC 32000022	RD-5-15542-0P	71R3589
2004-10	Business Class M2	Actuator Stepper Motor-Main & Aux. 6 Pin	BOA91594	RD-5-16729-0P	71R3597
BINARY BOOT ASSEMBLY					
1991-03	Classic, Classic XL, FLD Series	Harness Assy-Use with 71R7075 & 71R7077 Switch	71R4571	RD-5-16954-0P	71R4571
1994-03	Business Class FL Series	Harness Assy-Use with 71R7075 & 71R7077 Switch	71R4571	RD-5-16954-0P	71R4571
2001-03	Century Class	HARNES ASSY Note: Use with p/n 72R0050	71R4571	RD-5-16954-0P	71R4571
BLOWER MOTOR					
2003	Classic, Classic XL	Motor, 12V, CCW, 1 Speed, Single 5/16" Shaft, with Mounting Studs, RFI Shielded	73R0432	RD-5-8204-0P	73R0432
	C2 Bus	Blower Motor	ZGG701108, 2898-072-021, BSM 1000046149, 1000046149BSM, 26-13485	RD-5-16659-0P	73R5722
06/2002-10	Classic, Classic XL	Main & Aux. Unit; w/blend air system	ABP N83 301137, BOA-85-440-50-009, HA1870	RD-5-11466-0P	73R3002
06/2002-17	Century Class, Columbia	MOTOR - WHEEL ASSY SINGLE 12V 1 SPD	BOA94350, BOAD8587	RD-5-13067-0P	73R3122
06/2002-17	Century Class, Columbia	Main & Aux. Unit; w/blend air system	ABP N83 301137, BOA-85-440-50-009, HA1870	RD-5-11466-0P	73R3002
1974-80	FLC Series, FLD Series, FLT Series	Main Unit-MOTOR - 12V SINGLE SHAFT CCW 2 SPD	HA1120	RD-3106-13P	73R0602
1976-88	FLT Series	24 Volt Aux Heater Applications-MOTOR - 24V SINGLE SHAFT 2 SPD	HA1715	RD-5-10491-24P	73R0034
1978-88	FLD Series	All With Main Unit-MOTOR - 12V SINGLE SHAFT CCW 1 SPD	N83-301017	RD-5-6526-1P	73R0402
1978-93	FLC Series, FLT Series	All With Main Unit-MOTOR - 12V SINGLE SHAFT CCW 1 SPD	N83-301017	RD-5-6526-1P	73R0402
1980-92	WFC Series, WFT Series	Blower Motor	2807-517-019, A22-18014, ABPN83-301091, HA1120	RD-3106-13P	73R0602
1988-92	FLC Series	Main Unit-MOTOR - 12V SINGLE SHAFT CCW 2 SPD	HA1120	RD-3106-13P	73R0602
1989-92	FLP Series, WFC Series, WFT Series	All Models w/ In-Dash 12 Volt Motor	A22-21016, A22-29923-000	RD-5-8016-0P	73R0662

YEAR	MODEL	DESCRIPTION	OEM PART #	FACTORY #	RedDOT #
FREIGHTLINER					
BLOWER MOTOR					
1989-93	FLD Series, FLA Series, FLC Series	FLD Model-All w/ OE Type Motor & Blower Wheel	ABP N83 301137, BOA-85-440-50-009, HA1870	RD-5-11466-0P	73R3002
1989-93	FLC Series, FLD Series, FLT Series	All Models w/ In-Dash 12 Volt Motor	A22-21016, A22-29923-000	RD-5-8016-0P	73R0662
1991-01	Classic XL	All w/ OE Type Motor & Blower Wheel	ABP N83 301137, BOA-85-440-50-009, HA1870	RD-5-11466-0P	73R3002
1991-10	FLD Series	Front and Aux. w/Blend Air System	ABP N83 301137, BOA-85-440-50-009, HA1870	RD-5-11466-0P	73R3002
1991-99	FLN Series, FLT Series	All With Behr Sleeper Unit	BOA85-462-50-009, N83-301527	RD-5-10393-0P	73R3022
1994-03	FL Series	Main unit (Assembly), plate mounted, 7" diameter, CW, 1 speed, 4 3/4" length	BOA-85-440-50-009	RD-5-11466-0P	73R3002
1996-03	Century Class, Columbia	Main unit (Assembly), plate mount, 7 3/16" diameter	BOA-80-415-00-789, N83-301137	RD-5-11489-0P	73R3062
1996-06	FS-65 Bus	Motor, 12V, 1 Speed, Double 5/16" Shaft, with Mounting Studs Note: Sleeper Application	ABPN83301411	RD-5-6531-0P	73R0322
1996-06	FS-65 Bus	Motor, 12V, CCW, 1 Speed, Single 5/16" Shaft, with Mounting Studs, RFI Shielded	RD5-6472-0, ABPN83301121	RD-5-8204-0P	73R0432
1996-99	Century Class, Columbia	All w/ Behr Sleeper Unit w/ Housing & Motor	BOA-80-414-00-209, BOA80-414-00-149, BOA80-414-00-179	RD-5-8948-0P	73R5562
2001-03	FLD Series	Motor, 12V, 1 Speed, Double 5/16" Shaft, with Mounting Studs Note: Sleeper Application	RDH RD565310	RD-5-6531-0P	73R0322
2001-04	Century Class, Columbia	MOTOR - WHEEL ASSY 12V SINGLE CCW 1 SPD	BOA85-462-50-009, N83-301527	RD-5-10393-0P	73R3022
2002-03	Business Class M2	All Main Unit (Behr)	BOA94350, BOAD8587, 85104207	RD-5-13067-0P	73R3122
2002-05	Century C112, Century C120	Main unit with blower assembly, plate mount, 7 3/16" diameter	BOA-85-462-5000-900, 2809-850-053	RD-5-11488-0P	73R3052
2003-10	Classic, Classic XL	MOTOR - WHEEL ASSY 12V SINGLE CCW 1 SPD Note:Sleeper Application	BOA85-462-50-009, N83-301527	RD-5-10393-0P	73R3022
2003-16	Coronado	MOTOR - WHEEL ASSY SINGLE 12V 1 SPD	BOA94350, BOAD8587	RD-5-13067-0P	73R3122
2003-21	Business Class M2	Blower Motor	VCC35000003, VCCT1000904A, T77421A/2C	RD-5-13070-0P	73R3152
2004-10	FLD Series	MOTOR - WHEEL ASSY 12V SINGLE CCW 1 SPD Note:Sleeper Application	BOA85-462-50-009, N83-301527	RD-5-10393-0P	73R3022
2008-20	Cascadia 113, Cascadia 125, Cascadia 126	Blower Motor	VCC35000003, VCCT1000904A, T77421A/2C	RD-5-13070-0P	73R3152
2010-12	Coronado	Blower Motor	VCC35000003, VCCT1000904A, T77421A/2C	RD-5-13070-0P	73R3152
2011-21	108SD, 114SD, 122SD	MOTOR - WHEEL ASSY SINGLE 12V 1 SPD Note: Includes Sleeper Application	BOA94350, BOAD8587	RD-5-13067-0P	73R3122
2012-21	114SD, 108SD, 122SD	Blower Motor	VCC35000003, VCCT1000904A, T77421A/2C	RD-5-13070-0P	73R3152
2013-20	Cascadia Evolution	Blower Motor	VCC35000003, VCCT1000904A, T77421A/2C	RD-5-13070-0P	73R3152
BLOWER WHEEL					
2003	Classic, Classic XL	WHEEL - BLOWER/CLIP RETAINER 5.75 OD X 3 W CCW PLA	73R6370	RD-5-5601-0P	73R6370
1996-06	FS-65 Bus	WHEEL - BLOWER 5.250D X 3.5W CCW STEEL	73R-6051, 4379-RD31069, HC1015, 4379-RD-58618-0, 60010-5001, RD3106-9	RD-5-8618-0P	73R6051
1996-06	FS-65 Bus	WHEEL - BLOWER 5.250D X 2.5W CCW STEEL	RD-3106-39, 240-240, 3626, 510039, HC1025, HC1350, ABP N83 302021, 842600500, 4379-RD310639, 1-1033, 18-2602, 176145, RDHRD310639P, RDHRD310614, 4379-RD310614, 4379-RD319639, HC1340, RD-3106-14	RD-3106-39P	73R6151
1996-06	FS-65 Bus	WHEEL - BLOWER/CLIP RETAINER 5.75 OD X 3 W CCW PLA	60012-5001	RD-5-5601-0P	73R6370

YEAR	MODEL	DESCRIPTION	OEM PART #	FACTORY #	RedDOT #
FREIGHTLINER					
CLUTCH ASSEMBLY					
2000-03	Business Class FL Series, FLD Series, Coronado, Columbia, Classic, Classic XL, Century Class	12V, PV6 Groove, 5 7/8", 2 Wire	024 25241, MAE MG07, ABP N83 303187	RD-5-10366-0P	75R0522
2000-03	Business Class FL Series, FLD Series, Coronado, Columbia, Classic, Classic XL, Century Class	12V, PV6 Groove, 5 3/4", 2 Wire	024 25244	RD-5-10363-0P	75R0502
2001	FLD Series	12V, PV6 Groove, 5 3/4", 2 Wire Engine: CAT C12	024 25244	RD-5-10363-0P	75R0502
2001	FLD Series	12V, PV8 Groove, 6 1/8", 2 Wire Engine: DET S60	024 25247, ABP N83 303123T	RD-5-10365-0P	75R0682
2001-03	Business Class FL Series, FLD Series, Coronado, Columbia, Classic, Classic XL, Century Class	12V, 2A Groove, 6", 1 Wire	024 25190, 03-1104973, 501939	RD-5-4972-1P	75R1202
2003	Classic, Classic XL	12V, PV8 Groove, 119MM, 2 Wire	4734-6880	RD-5-10760-0P	75R1842
2003-04	Century Class, Columbia	12V, PV8 Groove, 6 1/8", 2 Wire Engine: Detroit 14.0L	024-25247	RD-5-10365-0P	75R0682
2004	Classic, Classic XL	12V, PV8 Groove, 6 1/8", 2 Wire	024-25247	RD-5-10365-0P	75R0682
2004-09	Business Class M2	12V, PV8 Groove, 119MM, 2 Wire	4734-6880	RD-5-10760-0P	75R1842
2011-13	108SD, 114SD	12V, PV8 Groove, 6 1/8", 2 Wire-Clutch Replacement For 75R7302	024 25247, ABP N83 303123T	RD-5-10365-0P	75R0682
	All with OEM Part No.	Clutch - SD7 8 gr 130mm, 12V	4700-9931, 4885-9931	RD-5-11374-0P	75R4802
	All with OEM Part No.	12V, PV8 Groove, 119MM, 2 Wire	4417-9931, 4734-9931, ABPN83-304492	RD-5-10760-0P	75R1842
	All with OEM Part No.	CLUTCH - 24V A2 SD709 6511-6310	6511-6010, ABPN83-303482, 6511-6210, 6504-6310, ABPN83-303407	RD-5-7832-0P	75R0194
	All with OEM Part No.	Clutch - SD7 6 gr 119mm, 12V	4424-9931, 4756-9931	RD-5-13784-0P	75R4812
	All with OEM Part No.	CLUTCH - 12V SD 125MM A2 4740-9931	4740-9931	RD-5-10368-0P	75R1532
	All with OEM Part No.	CLUTCH 12V SD7 132MM A2 4694-9931	3918124	RD-5-10759-0P	75R1832
COMPRESSOR					
	All with OEM Part No.	FLX replacement, 2 groove, 5 1/4"(132mm) diameter	9285	RD-5-11012-0P with RD-5-10881-0P adapter	75R89292 with 75R89310 adapter
03/1999-09	Argosy	7H15, MDA head, direct mt, poly 6, 4.9"(125mm) diameter Engine: Cummins ISX	4492, 22-48437-000	RD-5-11254-0P	75R81352
1996-06	FS-65 Bus	COMPRESSOR SHD 12V 8GR 140MM DIR PAD FTG Engine: DD15	SKI 4802	RD-5-14652-2P	75R89622A
1996-06	FS-65 Bus	Engine: CAT C15 COMPRESSOR SHD 12V 12GR 126MM DIR MDA HEAD	SKI4381S	RD-5-16231-2P	75R89162A
1996-06	FS-65 Bus	COMPRESSOR SHD 12V 6GR 125MM DIR PAD FTG Engine: Cummins X15	SKI1802E	RD-5-16227-2P	75R89122A
1996-06	FS-65 Bus	Engine: CAT 3126 SD7H15HD, 4.7" 8 Groove Clutch, Horizontal Pad Mount, 12 Volt	ABPN83304913	RD-5-11340-0P	75R81612
1996-06	FS-65 Bus	COMPRESSOR SHD 12V 8GR 140MM DIR PAD FTG Engine: DD15	SKI 4802	RD-5-14652-1P	75R89622Q
1996-98	FLD Series, Classic XL	Engine: Detroit 60 Series, M11 Cummins & 3406E Tube-0, LH Suction, 1"-14 Discharge, 1"-14 Suction, 12V, 2A Groove, 6", 1 Wire	ET210L-25073C	RD-5-11217-0P	75R7312
1996-98	Century Class	C120 w/ Detroit 60 Series Tube-0, LH Suction, 1"-14 Discharge, 1"-14 Suction, 12V, 2A Groove, 6", 1 Wire	ET210L-25073C	RD-5-11217-0P	75R7312
1996-98	Century Class	C120 Model w/C12 CAT Engine COMPRESSOR - CCI 12V 147.32MM PV6 ET210L-25404C_0	ET210L-25182C	RD-5-14050-0P	75R7362
1997-03	Business Class FL Series	3/8" Head CCI/Tecumseh Shaft Seal Kit	RD-5-8339-0P	RD-5-8339-0P	75R6500
1997-03	Business Class FL Series	1/4" Head CCI/Tecumseh Shaft Seal Kit	RD-5-8338-0P	RD-5-8338-0P	75R6510
1997-03	Business Class FL Series	CCI & Tecumseh Keyway-Compressor Clutch Shaft-10 Pack	RD-5-8334-0M	RD-5-8334-0M	75R5200
1997-98	Business Class FL Series	FL60CFE Model w/ Cummins 5.9L Tube-0, LH Suction, 1"-14 Discharge, 1"-14 Suction, 12V, 2A Groove, 6", 1 Wire	ET210L-25073C	RD-5-11217-0P	75R7312

YEAR	MODEL	DESCRIPTION	OEM PART #	FACTORY #	RedDOT #
FREIGHTLINER					
COMPRESSOR					
1997-98	Century Class	C112 w/ Detroit 55 Series, 12L Tube-0, LH Suction, 1"-14 Discharge, 1"-14 Suction, 12V, 2A Groove, 6", 2 Wire	LC2120, ET210L-25237C	RD-5-11218-0P	75R7322
1999-00	Columbia	Tube-0, LH Suction, 1"-14 Discharge, 1"-14 Suction, 12V, 2A Groove, 6", 2 Wire	ET210L-25246C	RD-5-11219-0P	75R7332
1999-00	Century Class	C112 & C120 Models w/ CAT C12, Detroit 55 Series, 12L Engines COMPRESSOR - 12V NEW TUBE-0 PV8 2 WIRE CLUTCH ET21	ET210L-25246C	RD-5-11219-0P	75R7332
1999-09	Columbia	7H15, MDA head, direct mt, poly 6, 4.9"(125mm) diameter Engine: Cummins ISX	4492, 22-48437-000	RD-5-11254-0P	75R81352
2000-03	Business Class FL Series, FLD Series, Coronado, Columbia, Classic, Classic XL, Century Class	Slimline head with flange fitting without charge ports with ester oil	ES210L-25334C	RD-5-10029-0P	75R7300
2000-10	FLD Series, Classic, Classic XL	COMPRESSOR - 12V 155MM PV8 ES210L-25338C_3	ES210L-25338C	RD-5-14051-0P	75R7302
2000-13	Century Class	COMPRESSOR - 12V 155MM PV8 ES210L-25338C_3	ES210L-25338C	RD-5-14051-0P	75R7302
2001-02	Century Class, Columbia	COMPRESSOR - 12V SD7H15 MDA 119MM P8 DIR Engine: Detroit 12.7L SKI 4776	SKI 4776	RD-5-11249-2P	75R81282A
2001-02	Century Class, Columbia	7H15, MDA head, direct mt, poly 8 groove, 4.7"(119mm) diameter Engine: Detroit 12.7L	SKI 4776	RD-5-10267-0P	75R84232
2001-02	FLD Series	7H15, MDA head, direct mt, poly 8 groove, 4.7"(119mm) diameter Engine: Detroit 12.7L	SKI 4776	RD-5-10267-0P	75R84232
2001-02	FLD Series	COMPRESSOR - 12V SD7H15 MDA 119MM P8 DIR Engine: Detroit 12.7L SKI 4776	SKI 4776	RD-5-11249-2P	75R81282A
2001-03	Business Class FL Series, FLD Series, Coronado, Columbia, Classic, Classic XL, Century Class	Tube-0, LH Suction, 1"-14 Discharge, 1"-14 Suction, NO CLUTCH	ET210L-25150	RD-5-8061-1P	75R7295
2001-03	Business Class FL Series, FLD Series, Coronado, Columbia, Classic, Classic XL, Century Class	Tube-0, LH Suction, 1"-14 Discharge, 1"-14 Suction, NO CLUTCH	ET210L-25150	RD-5-8061-3P	75R7295A
2001-03	Business Class FL Series, FLD Series, Coronado, Columbia, Classic, Classic XL, Century Class	COMPRESSOR-CCI ROTOLOCK WITH ESTER OIL	ER210L-21237	RD-5-8060-3P	75R7285A
2001-03	Business Class FL Series, FLD Series, Coronado, Columbia, Classic, Classic XL, Century Class	Tube-0, LH Suction, 1"-14 Discharge, 1"-14 Suction, NO CLUTCH	ET210L-25150	RD-5-8638-0P	75R7290
2001-03	Classic, Classic XL	Rotolock, LH Suction, #8 Discharge, #10 Suction, NO CLUTCH	ER210L-25149	RD-5-8637-0P	75R7280
2001-03	Business Class FL Series, FLD Series, Coronado, Columbia, Classic, Classic XL, Century Class	Tube-0, LH Suction, 1"-14 Discharge, 1"-14 Suction, 12V, 2A Groove, 6", 2 Wire	LC2120, ET210L-25237C	RD-5-11218-0P	75R7322
2001-03	Business Class FL Series, FLD Series, Coronado, Columbia, Classic, Classic XL, Century Class	Tube-0, LH Suction, 1"-14 Discharge, 1"-14 Suction, 12V, 2A Groove, 6", 1 Wire	ET210L-25073C	RD-5-11217-0P	75R7312
2001-03	Business Class FL Series, FLD Series, Coronado, Columbia, Classic, Classic XL, Century Class	Rotolock, LH Suction, #8 Discharge, #10 Suction, NO CLUTCH	ER210L-25149	RD-5-8637-0P	75R7280
2002-07	Century Class	COMPRESSOR - 12V SD7H15 GH 119MM PV8 DIR 4485 Engine: Detroit 12.7L & CAT C12	SKI 4417	RD-5-11251-0P	75R81302
2002-07	Century Class, Columbia	COMPRESSOR - 12V SD7H15 GH 125MM P6 DIR 4473 Engine: CAT C12	SKI 4819	RD-5-11244-3P	75R81232A
2002-07	Century Class, Columbia	COMPRESSOR - 12V SD7H15 GH 125MM P6 DIR 4473 Engine: CAT C12	SKI 4819	RD-5-11244-0P	75R81232
2002-07	Century Class	COMPRESSOR - 12V SD7H15 GH 119MM PV8 DIR 4485 Engine: Detroit 12.7L & CAT C12	SKI 4417	RD-5-11251-3P	75R81302A

YEAR	MODEL	DESCRIPTION	OEM PART #	FACTORY #	RedDOT #
FREIGHTLINER COMPRESSOR					
2002-07	Century Class	COMPRESSOR - QP7H15 12V 119MM PV8 DIR 4417 Engine: Detroit 12.7L & CAT C12	SKI 4417	RD-5-13062-0P	75R82312
2002-07	Century Class	COMPRESSOR SD7H15 12V 119MM PV8 DIRECT 4485 Engine: Detroit 12.7L & CAT C12	SKI 4417	RD-5-16692-0P	RD-5-16692-0P
2002-07	Century Class	COMPRESSOR - QP7H15 12V 119MM PV8 DIR 4417 Engine: Detroit 12.7L & CAT C12	SKI 4417	RD-5-13062-1P	75R82312Q
2002-07	Century Class	COMPRESSOR - QP7H15 12V 119MM PV8 DIR 4417 Engine: Detroit 12.7L & CAT C12	SKI 4417	RD-5-13062-2P	75R82312A
2002-07	Classic, Classic XL	COMPRESSOR - 12V SD7H15 GH 125MM P6 DIR 4473 Engine: CAT C10	SKI 4819	RD-5-11244-3P	75R81232A
2002-07	Classic, Classic XL	709, GH head, direct mt, poly 6, 4.9"(125mm) diameter Engine: CAT C10	4819, ABP N83 304813	RD-5-11244-0P	75R81232
2002-07	FLD Series	7H15, MDA head, direct mt, poly 6, 4.9"(125mm) diameter Engine: Cummins ISX	4492, 22-48437-000	RD-5-11254-0P	75R81352
2002-07	FLD Series	7H15, CBA head, direct mt, poly 6, 4.9"(125mm) diameter Engine: CAT C12	4475, 22-47693-000	RD-5-10266-0P	75R84212
2002-07	Century Class	COMPRESSOR - QP7H15 12V 119MM PV8 DIR 4417 Engine: Detroit 12.7L & CAT C12	SKI 4417	RD-5-11251-1P	75R81302Q
2002-07	Classic, Classic XL	COMPRESSOR - QP7H15 12V 119MM PV8 DIR 4417 Engine: Detroit 12.7L & CAT C12	SKI 4417	RD-5-11251-1P	75R81302Q
2002-07	Classic, Classic XL	COMPRESSOR - 12V SD7H15 GH 119MM PV8 DIR 4485 Engine: Detroit 12.7L	SKI 4417	RD-5-11251-3P	75R81302A
2002-07	Classic, Classic XL	7H15, GH head, direct mount, poly 8 groove, 4.7"(119mm) diameter Engine: Detroit 12.7L	ABPN83-304543	RD-5-11251-0P	75R81302
2002-07	Classic, Classic XL	COMPRESSOR SD7H15 12V 119MM PV8 DIRECT 4485 Engine: Detroit 12.7L & CAT C12	SKI 4417	RD-5-16692-0P	RD-5-16692-0P
2002-15	Coronado, Columbia	COMPRESSOR - QP7H15 12V 119MM PV8 DIR 4417 Engine: Detroit 12.7L & CAT C12	SKI 4417	RD-5-11251-1P	75R81302Q
2002-15	Coronado, Columbia	709, GH head, direct mt, poly 8, 4.7"(119mm) diameter	4818, ABP N83 304903	RD-5-11251-0P	75R81302
2002-15	Coronado, Columbia	COMPRESSOR - 12V SD7H15 GH 119MM PV8 DIR 4485 Engine: Detroit 12.7L & CAT C12	SKI 4417	RD-5-11251-3P	75R81302A
2002-15	Coronado, Columbia	COMPRESSOR - QP7H15 12V 119MM PV8 DIR 4417 Engine: Detroit 12.7L & CAT C12	SKI 4417	RD-5-13062-1P	75R82312Q
2002-15	Coronado, Columbia	COMPRESSOR - QP7H15 12V 119MM PV8 DIR 4417 Engine: Detroit 12.7L & CAT C12	SKI 4417	RD-5-13062-0P	75R82312
2002-15	Coronado, Columbia	COMPRESSOR - QP7H15 12V 119MM PV8 DIR 4417 Engine: Detroit 12.7L & CAT C12	SKI 4417	RD-5-13062-2P	75R82312A
2002-15	Coronado, Columbia	COMPRESSOR SD7H15 12V 119MM PV8 DIRECT 4485 Engine: Detroit 12.7L & CAT C12	SKI 4417	RD-5-16692-0P	RD-5-16692-0P
2003	Classic, Classic XL	QP16HD, GWA fittings, ear mount, Poly 8 groove, 4 3/4" (123mm) 12v	ABPN83-304113	RD-5-11249-2P	75R81282A
2003	Classic, Classic XL	7H15, MDA head, direct mt, poly 8 groove, 4.7"(119mm) diameter	4776, ABP N83 304113	RD-5-10267-0P	75R84232
2003-07	FLD Series	709, GH head, direct mt, poly 8, 4.7"(119mm) diameter Engine: Detroit 12.7L	4818, ABP N83 304903	RD-5-11251-0P	75R81302
2003-07	FLD Series	COMPRESSOR - QP7H15 12V 119MM PV8 DIR 4417 Engine: Detroit 12.7L	SKI 4417	RD-5-13062-0P	75R82312
2003-07	FLD Series	COMPRESSOR - 12V SD7H15 GH 119MM PV8 DIR Engine: Detroit 12.7L	SKI 4417	RD-5-11251-3P	75R81302A
2003-07	FLD Series	COMPRESSOR - QP7H15 12V 119MM PV8 DIR 4417 Engine: Detroit 12.7L	SKI 4417	RD-5-13062-2P	75R82312A
2003-07	FLD Series	709, GH head, direct mt, poly 6, 4.9"(125mm) diameter Ending: CAT C10	4819, ABP N83 304813	RD-5-11244-0P	75R81232
2003-07	FLD Series	COMPRESSOR - 12V SD7H15 GH 125MM P6 DIR 4473 Engine: CAT C10	SKI 4819	RD-5-11244-3P	75R81232A
2003-07	FLD Series	COMPRESSOR - QP7H15 12V 119MM PV8 DIR 4417 Engine: Detroit 12.7L	SKI 4417	RD-5-13062-1P	75R82312Q

COMPRESSOR CONTINUED ON NEXT PAGE

YEAR	MODEL	DESCRIPTION	OEM PART #	FACTORY #	RedDOT #
FREIGHTLINER COMPRESSOR					
2003-07	FLD Series	COMPRESSOR SD7H15 12V 119MM PV8 DIRECT 4485 Engine: Detroit 12.7L	SKI 4417	RD-5-16692-0P	RD-5-16692-0P
2003-07	Coronado	COMPRESSOR - 12V SD7H15 GH 125MM P6 DIR 4473 Engine: CAT C12, CAT C15	SKI 4819	RD-5-11244-3P	75R81232A
2003-07	Coronado	709, GH head, direct mt, poly 6, 4.9"(125mm) diameter Engine: CAT C12, CAT C15	4819, ABP N83 304813	RD-5-11244-0P	75R81232
2003-07	FLD Series	COMPRESSOR - QP7H15 12V 119MM PV8 DIR 4417 Engine: Detroit 12.7L & CAT C12	SKI 4417	RD-5-11251-1P	75R81302Q
2003-11	Business Class M2	COMPRESSOR SD7H15 12V 119MM PV8 DIRECT 4485	SKI 4417	RD-5-16692-0P	RD-5-16692-0P
2003-11	Business Class M2	COMPRESSOR - QP7H15 12V 119MM PV8 DIR 4417	SKI 4417	RD-5-13062-2P	75R82312A
2003-11	Business Class M2	709, GH head, direct mt, poly 8, 4.7"(119mm) diameter	SKI 4417	RD-5-11251-3P	75R81302A
2003-11	Business Class M2	709, GH head, direct mt, poly 8, 4.7"(119mm) diameter	4818, ABP N83 304903	RD-5-11251-0P	75R81302
2003-11	Business Class M2	COMPRESSOR - QP7H15 12V 119MM PV8 DIR 4417	SKI 4417	RD-5-13062-1P	75R82312Q
2003-11	Business Class M2	COMPRESSOR - QP7H15 12V 119MM PV8 DIR 4417	SKI 4417	RD-5-13062-0P	75R82312
2003-11	Business Class M2	COMPRESSOR - QP7H15 12V 119MM PV8 DIR 4417 Engine: Detroit 12.7L & CAT C12	SKI 4417	RD-5-11251-1P	75R81302Q
2004-07	Classic, Classic XL	COMPRESSOR - QP7H15 12V 119MM PV8 DIR 4417 Engine: Detroit 12.7L & CAT C12	SKI 4417	RD-5-13062-0P	75R82312
2004-07	Classic, Classic XL	COMPRESSOR - QP7H15 12V 119MM PV8 DIR 4417 Engine: Detroit 12.7L & CAT C12	SKI 4417	RD-5-13062-2P	75R82312A
2004-07	Classic, Classic XL	COMPRESSOR - QP7H15 12V 119MM PV8 DIR 4417 Engine: Detroit 12.7L & CAT C12	SKI 4417	RD-5-13062-1P	75R82312Q
2006-07	Classic, Classic XL	7H15, CBA head, direct mt, poly 6, 4.9"(125mm) diameter Engine: CAT C12	4475, 22-47693-000	RD-5-10266-0P	75R84212
2006-07	Classic, Classic XL	7H15, MDA head, direct mt, poly 6, 4.9"(125mm) diameter Engine: Cummins ISX	4492, 22-48437-000	RD-5-11254-0P	75R81352
2007-10	Century Class, Columbia	COMPRESSOR - SANDEN 4082 Engine: Mercedes	SKI 45435	RD-5-14652-0P	75R89622
2008-09	Cascadia 113, Cascadia 125, Cascadia 126	COMPRESSOR - 12V SHD 8GR 119MM DIR PK Engine: Cummins 6.7L	SKI43145	RD-5-15572-0P	75R89852
2008-09	Century Class, Classic, Classic XL, Coronado	COMPRESSOR SD7H15 SRPHD 12V 126MM PV12 DIRECT 4378	SKI 43785	RD-5-16694-0P	75R91282
2008-09	Cascadia 113, Cascadia 125, Cascadia 126	COMPRESSOR - 12V SHD 8GR 119MM DIR PK Engine: Cummins 6.7L	SKI43145	RD-5-15572-1P	75R89852Q
2008-09	Cascadia 113, Cascadia 125, Cascadia 126	COMPRESSOR - 12V SHD 8GR 119MM DIR PK Engine: Cummins 6.7L	SKI43145	RD-5-15572-2P	75R89852A
2008-09	Cascadia 113, Cascadia 125, Cascadia 126	"	COMPRESSOR SHD 12V 8GR 140MM DIR GH HEAD Engine: Mercedes"	SKI 44175	RD-5-16236-2P
2008-10	Century Class	COMPRESSOR - 12V SHD 8GR 119MM DIR PK Engine: DD15	SKI43145	RD-5-15572-2P	75R89852A
2008-10	Century Class	COMPRESSOR - 12V SHD 8GR 119MM DIR PK Engine: DD15	SKI43145	RD-5-15572-0P	75R89852
2008-10	Century Class	COMPRESSOR - 12V SHD 8GR 119MM DIR PK Engine: DD15	SKI43145	RD-5-15572-1P	75R89852Q
2008-10	Century Class, Columbia	COMPRESSOR SHD 12V 8GR 140MM DIR PAD FTG Engine: DD15	SKI 4802	RD-5-14652-1P	75R89622Q
2008-10	Century Class, Columbia	COMPRESSOR SHD 12V 8GR 140MM DIR PAD FTG Engine: DD15	SKI 4802	RD-5-14652-2P	75R89622A
2008-10	Columbia	"	COMPRESSOR SHD 12V 8GR 140MM DIR GH HEAD Engine: Mercedes"	SKI 44175	RD-5-16236-2P
2008-10	Classic, Classic XL	COMPRESSOR - 12V SHD 8GR 119MM DIR PK Engine: DD15	SKI43145	RD-5-15572-1P	75R89852Q
2008-10	Classic, Classic XL	"	COMPRESSOR SHD 12V 8GR 140MM DIR GH HEAD Engine: Mercedes"	SKI 44175	RD-5-16236-2P

COMPRESSORS CONTINUED ON NEXT PAGE

YEAR	MODEL	DESCRIPTION	OEM PART #	FACTORY #	RedDOT #
FREIGHTLINER COMPRESSOR					
2008-10	Century Class	"	COMPRESSOR SHD 12V 8GR 140MM DIR GH HEAD Engine: Mercedes"	SKI 4417S	RD-5-16236-2P
2008-10	Classic, Classic XL	COMPRESSOR - 12V SHD 8GR 119MM DIR PK Engine: DD15	SKI4314S	RD-5-15572-2P	75R89852A
2008-10	Classic, Classic XL	COMPRESSOR - 12V SHD 8GR 119MM DIR PK Engine: DD15	SKI4314S	RD-5-15572-0P	75R89852
2008-10	FLD Series	"	COMPRESSOR SHD 12V 8GR 140MM DIR GH HEAD Engine: Mercedes"	SKI 4417S	RD-5-16236-2P
2008-10	FLD Series	COMPRESSOR - 12V SHD 8GR 119MM DIR PK Engine: DD15	SKI4314S	RD-5-15572-2P	75R89852A
2008-10	FLD Series	COMPRESSOR - 12V SHD 8GR 119MM DIR PK Engine: DD15	SKI4314S	RD-5-15572-1P	75R89852Q
2008-10	FLD Series	COMPRESSOR - 12V SHD 8GR 119MM DIR PK Engine: DD15	SKI4314S	RD-5-15572-0P	75R89852
2008-11	Business Class M2	COMPRESSOR - 12V SHD 8GR 119MM DIR PK Engine: Cummins 6.7L	SKI4314S	RD-5-15572-1P	75R89852Q
2008-11	Business Class M2	COMPRESSOR - 12V SHD 8GR 119MM DIR PK Engine: Cummins 6.7L	SKI4314S	RD-5-15572-0P	75R89852
2008-11	Business Class M2	COMPRESSOR - 12V SHD 8GR 119MM DIR PK Engine: Cummins 6.7L	SKI4314S	RD-5-15572-2P	75R89852A
2008-12	Coronado, Columbia	COMPRESSOR - 12V SHD 8GR 119MM DIR PK	SKI4314S	RD-5-15572-0P	75R89852
2008-12	Coronado	COMPRESSOR SHD 12V 8GR 140MM DIR PAD FTG Engine: DD15	SKI 4802	RD-5-14652-1P	75R89622Q
2008-12	Coronado, Columbia	12V, PV8 Groove, 4 3/4", 2 Wire. Fits Cummins 8.3 Liter	SKI4314S	RD-5-15572-1P	75R89852Q
2008-12	Coronado, Columbia	COMPRESSOR - 12V SHD 8GR 119MM DIR PK	SKI4314S	RD-5-15572-2P	75R89852A
2008-12	Coronado	COMPRESSOR SHD 12V 8GR 140MM DIR PAD FTG Engine: DD15	SKI 4802	RD-5-14652-2P	75R89622A
2008-12	Coronado	COMPRESSOR SHD 12V 6GR 125MM DIR PAD FTG Engine: Cummins X15	SKI1802E	RD-5-16227-2P	75R89122A
2008-13	Cascadia 113, Cascadia 125, Cascadia 126	COMPRESSOR - 12V 155MM PV8 ES210L-25338C_3	ES210L-25338C	RD-5-14051-0P	75R7302
2008-16	Coronado, Columbia	COMPRESSOR - 12V 155MM PV8 ES210L-25338C_3	ES210L-25338C	RD-5-14051-0P	75R7302
2009-11	Century Class, Classic, Classic XL	Compressor	SKI 4802S, 22-65917-000	RD-5-14659-0P	75R89682
2010	Cascadia 125, Cascadia 126	COMPRESSOR 12V 6GR 125MM DIR HEAD 4023 Engine: Cummins X15	SKI1802E	RD-5-16479-0P	75R90272
2010-11	Cascadia 125, Cascadia 126	COMPRESSOR SHD 12V 8GR 140MM DIR PAD FTG Engine: DD15	SKI4802S	RD-5-14652-2P	75R89622A
2010-11	Cascadia 125, Cascadia 126	COMPRESSOR - 12V QP7H15SHD 140MM PV8 DIR Engine: DD15	SKI4802S	RD-5-14652-1P	75R89622Q
2010-12	Coronado	COMPRESSOR 12V 6GR 125MM DIR HEAD 4023 Engine: Cummins X15	SKI1802E	RD-5-16479-0P	75R90272
2010-15	Coronado	OEM COMPRESSOR - 12V 164MM PV8 DIRECT 10S15C	22-65771-000	RD-5-14645-1P	75R9082D
2010-15	Coronado	Nippondenso PV8 159mm dia direct mount	10S15C, 22-65771-000	RD-5-14645-0P	75R9082
2010-20	Cascadia 125, Cascadia 126	COMPRESSOR - 12V 164MM PV8 DIRECT 10S15C Engine: DD15	10S15C, 22-65771-000	RD-5-14645-0P	75R9082
2010-20	Cascadia 125, Cascadia 126	OEM COMPRESSOR - 12V 164MM PV8 DIRECT 10S15C Engine: DD15	22-65771-000	RD-5-14645-1P	75R9082D
2011-13	108SD, 114SD	COMPRESSOR - 12V 155MM PV8 ES210L-25338C_3	ES210L-25338C	RD-5-14051-0P	75R7302
2011-13	108SD, 114SD	1/4" Head CCI/Tecumseh Shaft Seal Kit	RD-5-8338-0P	RD-5-8338-0P	75R6510
2011-13	108SD, 114SD	3/8" Head CCI/Tecumseh Shaft Seal Kit	RD-5-8339-0P	RD-5-8339-0P	75R6500
2011-13	108SD, 114SD	CCI & Tecumseh Keyway-Compressor Clutch Shaft-10 Pack	RD-5-8334-0M	RD-5-8334-0M	75R5200
2011-16	Coronado	OEM COMPRESSOR - 12V 164MM PV6 DIRECT 10S15C Engine: Cummins X15	22-65772-000; 22-65772-001	RD-5-14646-1P	75R9092D
2011-16	Coronado	OEM COMPRESSOR - 12V 164MM PV6 DIRECT 10S15C Engine: Cummins X15	22-65772-000; 22-65772-001	RD-5-14646-0P	75R9092
2011-17	Business Class M2	Compressor	SKI 4802S, 22-65917-000	RD-5-14659-0P	75R89682
2011-20	Cascadia 113	OEM COMPRESSOR - 12V 164MM PV8 DIRECT 10S15C	22-65771-000	RD-5-14645-1P	75R9082D
2011-20	Cascadia 113, Cascadia 125, Cascadia 126	OEM COMPRESSOR - 12V 164MM PV6 DIRECT 10S15C Engine: Cummins X15	22-65772-000; 22-65772-001	RD-5-14646-1P	75R9092D
2011-20	122SD	COMPRESSOR SD7H15 12V 119MM PV8 DIRECT 4485 Engine: Detroit & CAT C13	SKI 4417	RD-5-16692-0P	RD-5-16692-0P
2011-20	122SD	COMPRESSOR - QP7H15 12V 119MM PV8 DIR 4417 Engine: Detroit & CAT C13	SKI 4417	RD-5-13062-1P	75R82312Q

YEAR	MODEL	DESCRIPTION	OEM PART #	FACTORY #	RedDOT #
FREIGHTLINER COMPRESSOR					
2011-20	122SD	COMPRESSOR - 12V SD7H15 GH 119MM PV8 DIR Engine: Detroit & CAT C13	SKI 4417	RD-5-11251-0P	75R81302
2011-20	122SD	COMPRESSOR - QP7H15 12V 119MM PV8 DIR 4417 Engine: Detroit & CAT C13	SKI 4417	RD-5-13062-0P	75R82312
2011-20	122SD	COMPRESSOR - 12V SD7H15 GH 119MM PV8 DIR Engine: Detroit & CAT C13	SKI 4417	RD-5-11251-3P	75R81302A
2011-20	122SD	COMPRESSOR - QP7H15 12V 119MM PV8 DIR 4417 Engine: Detroit & CAT C13	SKI 4417	RD-5-13062-2P	75R82312A
2011-20	122SD	COMPRESSOR - QP7H15 12V 119MM PV8 DIR 4417 Engine: Detroit 12.7L & CAT C12	SKI 4417	RD-5-11251-1P	75R81302Q
2011-20	Cascadia 113	COMPRESSOR - 12V 164MM PV8 DIRECT 10S15C	10S15C, 22-65771-000	RD-5-14645-0P	75R9082
2011-21	Business Class M2	OEM COMPRESSOR - 12V 164MM PV8 DIRECT 10S15C Engine: DD13/DD15	22-65771-000	RD-5-14645-1P	75R9082D
2011-21	Business Class M2	Nippondenso 12v, PV8 groove 140mm dia direct mount	22-65770-000, 10S15C	RD-5-14644-0P	75R9072
2011-21	Business Class M2	Nippondenso PV8 159mm dia direct mount Engine: DD13/DD15	10S15C, 22-65771-000	RD-5-14645-0P	75R9082
2011-21	Business Class M2	8 groove, 140mm clutch, 12v, 2 wire, 10S15C Engine: Cummins 6.7L	22-65770-000, 10S15C	RD-5-14644-1P	75R9072D
2012-15	108SD	Compressor	SKI 4802S, 22-65917-000	RD-5-14659-0P	75R89682
2012-15	108SD, 114SD	SD7H15 Shaft Seal Kit	RD-5-7704-0P	RD-5-7704-0P	75R6545
2012-15	108SD, 114SD	Sanden Keway-Compressor Clutch Shaft-10 Pack	RD-5-9979-0M	RD-5-9979-0M	75R5201
2012-19	114SD	COMPRESSOR - 12V 164MM PV8 DIRECT 10S15C	22-65771-000, 471-3442	RD-5-14645-0P	75R9082
2012-19	114SD	OEM COMPRESSOR - 12V 164MM PV8 DIRECT 10S15C	22-65771-000	RD-5-14645-1P	75R9082D
2012-21	122SD	OEM COMPRESSOR - 12V 164MM PV8 DIRECT 10S15C	22-65771-000	RD-5-14645-1P	75R9082D
2012-21	122SD	COMPRESSOR - 12V 164MM PV8 DIRECT 10S15C	22-65771-000, 471-3442	RD-5-14645-0P	75R9082
2012-21	108SD, 114SD, 122SD	8 groove, 140mm clutch, 12v, 2 wire, 10S15C	22-65770-000, 10S15C	RD-5-14644-1P	75R9072D
2012-21	108SD, 114SD, 122SD	8 groove, 140mm clutch, 12v, 2 wire, 10S15C	22-65770-000, 10S15C	RD-5-14644-0P	75R9072
2013	Cascadia Evolution	COMPRESSOR - 12V 155MM PV8 ES210L-25338C_3	ES210L-25338C	RD-5-14051-0P	75R7302
2013	122SD	3/8" Head CCI/Tecumseh Shaft Seal Kit	RD-5-8339-0P	RD-5-8339-0P	75R6500
2013	122SD	1/4" Head CCI/Tecumseh Shaft Seal Kit	RD-5-8338-0P	RD-5-8338-0P	75R6510
2013	122SD	CCI & Tecumseh Keyway-Compressor Clutch Shaft-10 Pack	RD-5-8334-0M	RD-5-8334-0M	75R5200
2013-15	122SD	Sanden Keway-Compressor Clutch Shaft-10 Pack	RD-5-9979-0M	RD-5-9979-0M	75R5201
2013-15	122SD	SD7H15 Shaft Seal Kit	RD-5-7704-0P	RD-5-7704-0P	75R6545
2013-18	Cascadia Evolution	OEM COMPRESSOR - 12V 164MM PV8 DIRECT 10S15C	22-65771-000, 471-3442	RD-5-14645-1P	75R9082D
2013-18	Cascadia Evolution	COMPRESSOR - 12V 164MM PV8 DIRECT 10S15C	22-65771-000, 471-3442	RD-5-14645-0P	75R9082
2013-20	Cascadia Evolution	OEM COMPRESSOR - 12V 164MM PV6 DIRECT 10S15C Engine: Cummins X15	22-65772-000; 22-65772-001	RD-5-14646-1P	75R9092D
2015	C2	COMPRESSOR - 12V SHD 8GR 119MM DIR PK	SKI4314S	RD-5-15572-0P	75R89852
2015	C2	COMPRESSOR - 12V SHD 8GR 119MM DIR PK	SKI4314S	RD-5-15572-2P	75R89852A
2015	C2	12V, PV8 Groove, 4 3/4", 2 Wire. Fits Cummins 8.3 Liter	SKI4314S	RD-5-15572-1P	75R89852Q
2018-21	122SD	OEM COMPRESSOR - 12V 164MM PV6 DIRECT 10S15C Engine: Cummins X15	22-65772-000; 22-65772-001	RD-5-14646-1P	75R9092D
2018-21	122SD	OEM COMPRESSOR - 12V 164MM PV6 DIRECT 10S15C Engine: Cummins X15	22-65772-000; 22-65772-001	RD-5-14646-0P	75R9092
CONDENSER					
1972-86	FLC Series	Condenser Coil	A22-14434-1	RD-4-3917-0P	77R1100
1988-93	FLP, FLT, WFC, WFT	Condenser Coil	A22-24885-000	RD-4-7499-0P	77R8455
1991-00	Century Class	Condenser	A22-32466-001	RD-4-7532-0P	77R8405
1991-03	FLD Series, Classic XL	Condenser	A22-32466-001	RD-4-7532-0P	77R8405
1992-99	FLD Series	Condenser	22-32302-001	RD-4-7498-0P	77R8457
1994-00	FL Series	Condenser	A22-24885-001	RD-4-7499-0P	77R8455
1994-00	Business Class FL Series	FL50-FL112 Models With Radiator Mount-Condenser	A22-24885-001	RD-4-7499-0P	77R8497

YEAR	MODEL	DESCRIPTION	OEM PART #	FACTORY #	RedDOT #
FREIGHTLINER					
CONDENSER					
1994-03	Business Class FL Series	Condenser	ABP N83 306280, 680-830-03-70, BOA 198365, BSM 306280	RD-4-7535-0P	77R8415
1996-00	Century Class	Condenser	22-42084-002, 198935, ABPN83-306275	RD-5-16728-0P	77R8505
2001-03	Condor	Condenser	22-52130-000, 22-5736-000	RD-4-7497-0P	77R8490
2001-05	FLD Series	Condenser Coil	FLD 112 Models-A22-43941-000, 22-43941-000	RD-4-7533-0P	77R8410
2002-07	Business Class M2	Condenser	BHT P5631001, BHT E2108	RD-4-7386-0P	77R8355
2002-16	Century Class, Columbia	"A/C Condenser Height: 19" Length: 33 5/8" Inlet: Pad Outlet: Pad Type: Parallel Flow"	MOD1E5864, 1E6068	RD-4-6527-0P	77R6978
2003-06	Sprinter	Condenser	901-500-05-54, 5104114AA	RD-4-7531-0P	77R8400
2004-07	Classic XL	"A/C Condenser Height: 19" Length: 33 5/8" Inlet: Pad Outlet: Pad Type: Parallel Flow"	MOD1E5864, 1E6068	RD-4-6527-0P	77R6978
2004-10	FLD Series, Classic	Radiator mt., tube & fin style with slim line fittings	1E6854, BHT79465	RD-4-6527-0P	77R6978
2008-10	Classic XL, Columbia	All (main), All w/detroit Series 60, MBE4000 Engines (main)	22-62271-000	RD-4-7131-0P	77R1277
2008-10	FLD Series, Classic XL	Condenser	22-42084-002, 198935, ABPN83-306275	RD-5-16728-0P	77R8505
2008-11	Business Class M2	Condenser	A22-72252-000	RD-4-7131-0P	77R1277
2008-12	Century Class	Condenser	22-62271-000	RD-4-7131-0P	77R1277
2008-13	FLD Series, Classic	Condenser	A22-66839-000	RD-4-7131-0P	77R1277
2008-17	Cascadia 125, Cascadia 126	Multi Flow with slim line fittings 44 1/2" X 22" Engine: DD15	22-62271-000	RD-4-7131-0P	77R1277
2008-17	Business Class M2	Condenser	A22-62390-000, A22-66842-000, 22-62221-000, 22-62390-000	RD-4-7529-0P	77R8395
2008-19	Cascadia 125, Cascadia 126	Radiator Mount (Dual block fitting) Engine: Cummins X15 & DD15	A22-67126-000, A22-66825-000, A22-66840-000, A22-72250-000	RD-4-7306-0P	77R1279
2008-20	Cascadia 113	Multi Flow with slim line fittings 44 1/2" X 22"	A22-72249-000, A22-66839-000, A22-66824-000, A22-72459-000	RD-4-7131-0P	77R1277
2008-20	Cascadia 113	Radiator Mount (Dual block fitting) Engine: DD15	A22-67126-000, A22-66825-000, A22-66840-000, A22-72250-000	RD-4-7306-0P	77R1279
2010-11	Cascadia	Condenser	A22-67126-001, A22-72250-001	RD-4-7497-0P	77R8490
2010-15	Coronado	Radiator Mount (Dual block fitting) Engine: DD15	A22-67126-000, A22-66825-000, A22-66840-000, A22-72250-000	RD-4-7306-0P	77R1279
2011-13	B2, C2, S2	Condenser	VAB1210416, 7-9102	RD-4-7541-0P	77R8435
2011-20	122SD	"A/C Condenser Height: 19" Length: 33 5/8" Inlet: Pad Outlet: Pad Type: Parallel Flow"	MOD1E5864, 1E6068	RD-4-6527-0P	77R6978
2012, 2020-21	122SD	Radiator Mount (Dual block fitting)	A22-67126-000, A22-66825-000, A22-66840-000, A22-72250-000	RD-4-7306-0P	77R1279
2012-16	Coronado	Radiator Mount	A22-67125-000, A22-66824-000, A22-66839-000, A22-72249-000	RD-4-7131-0P	77R1277
2012-19	114SD, 122SD	Condenser	A22-66839-000	RD-4-7131-0P	77R1277
2013-15	Cascadia Evolution	Multi Flow with slim line fittings 44 1/2" X 22"	A22-72249-000, A22-66839-000, A22-66824-000, A22-72459-000	RD-4-7131-0P	77R1277
2013-15	Cascadia Evolution	Radiator Mount (Dual block fitting) Engine: DD15	A22-67126-000, A22-66825-000, A22-66840-000, A22-72250-000	RD-4-7306-0P	77R1279
2013-18	108SD	Condenser	A22-66841-000	RD-4-7528-0P	77R8390

YEAR	MODEL	DESCRIPTION	OEM PART #	FACTORY #	RedDOT #
FREIGHTLINER					
CONDENSER					
		WFC, WFT Radiator Mount	RDH RD4 3724 0	RD-4-3724-0P	77R0650
EVAPORATOR					
1989-10	FLD Series, Classic, Classic XL	EVAPORATOR ASSY	BOA80-375-00-569	RD-2-4074-0P	76R7515
1994-04	FLD Series	Evaporator	RDH RD2 1402 0, NA1040	RD-2-1402-0P	76R6150
1994-96	FL Series	EVAPORATOR ASSY	BOA80-374-00-439	RD-2-4054-0P	76R7040
2001-03	FLD Series	Evaporator-Sleeper Application	ABP N83 307040	RD-2-1660-0P	76R6120
2003	Classic, Classic XL	Evaporator	RDH RD2 1402 0, NA1040	RD-2-1402-0P	76R6150
2003-08	Business Class M2	Evaporator 8 3/16" high x 8" long x 2 3/8" wide	VCC50000031	RD-2-7284-0P	76R7735
2003-16	Columbia, Century Class, Coronado	Sleeper Applications-Evaporator Coil	BOAN8116001, BOA91567	RD-5-16730-0P	76R7773
2008-11	Columbia, Century Class	"Use with 71R8477 Expansion Valve-Evaporator Height: 9 1/2" Length: 10 3/8""	BOA N9383001	RD-2-7298-0P	76R7750
2008-16	Coronado	"Use with 71R8477 Expansion Valve-Evaporator Height: 9 1/2" Length: 10 3/8""	BOA N9383001	RD-2-7298-0P	76R7750
2008-19	Cascadia 113, Cascadia 125, Cascadia 126, Cascadia Evolution	Valeo Sleeper Unit-Evaporator Assembly	VCCT1000912G, VCCT1005728P	RD-5-16734-0P	76R7779
2008-21	Business Class M2	Evaporator Assembly	VCCT10001836	"RD-5-16736-0P "	76R7780
2008-21	Cascadia 113, Cascadia 125, Cascadia 126, Cascadia Evolution	Evaporator-Main Unit	VCC T1000897K	RD-5-16733-0P	76R7775
2012-21	122SD	"Use with 71R8477 Expansion Valve-Evaporator Height: 9 1/2" Length: 10 3/8""	BOA N9383001	RD-2-7298-0P	76R7750
2012-21	108SD, 114SD	Evaporator Assembly	VCCT10001836	RD-5-16736-0P	76R7780
EXPANSION VALVE / BLOCK					
1974-91	FLC Series, WFC Series, WFT Series	Block, #6 #10 #8 #8, with Mounting Holes	ABPN83-308011	RD-5-6868-1P	71R8301
1981-03	FLD Series	Block, #6, #10, #8, #8 Note: Sleeper Application	RD41570	RD-5-6868-1P	71R8301
1981-93	FLT Series, FLP Series	Block, #6 #10 #8 #8, with Mounting Holes	ABPN83-308011	RD-5-6868-1P	71R8301
1991-00	FLD Series	EXPANSION VALVE	BOA-80-321-00-129	RD-5-7567-0P	71R8370
1991-00	FLD Series, Classic XL	Expansion Valve	A22-45432-000, ABP N83 308071	RD-5-7015-1P	71R8321
1994-00	FLL Series	Block, #6 #10 #8 #10, with Mounting Holes	A22-45432-000, ABP N83 308071	RD-5-7015-1P	71R8321
1994-02	Business Class FL Series	Expansion Valve	A22-45432-000, ABP N83 308071	RD-5-7015-1P	71R8321
1994-96	Business Class FL Series	Block, #6 #10 #8 #8, with Mounting Holes	ABPN83-308011	RD-5-6868-1P	71R8301
1994-97	FLB Series	Block, #6 #10 #8 #10, with Mounting Holes	A22-45432-000, ABP N83 308071	RD-5-7015-1P	71R8321
1996-00	Century Class	C112 & C120 Models-Expansion Valve	A22-45432-000, ABP N83 308071	RD-5-7015-1P	71R8321
1996-02	Century Class, Columbia	"Expansion Valve Hose Inlet Size: #6 Hose Outlet Size: #10 Evaporator Inlet Size: #8 Evaporator Outlet Size: #10"	A22-45432-000	RD-5-7567-0P	71R8370
1998-02	Century Class	W/Front System Bypass, Bleed Type	BOA-80-321-00-229	RD-5-10334-0P	71R8350
2000-02	FL Series	Main unit, Hi - capacity	A22-45432-001, ABP N83 308070	RD-5-10546-0P	71R8385
2000-02	Century Class, Columbia	Auxiliary Unit (Mini Stat O Seal), gold color	BOA-80-321-00-269	RD-5-12520-0P	71R8453
2000-03	Century Class, Columbia	"Exp. Valve - Block-Slim-line, Notes: Gold Color; Main Unit, Hose Inlet Size: #6 Hose Outlet Size: #10 Evaporator Inlet Size: #8 Evaporator Outlet Size: #10"	BOA-80-321-00-259	RD-5-10902-0P	71R8425
2000-05	FLD Series, Classic XL	W/Front System Bypass, Bleed Type	BOA-80-321-00-229	RD-5-10334-0P	71R8350
2000-12	Columbia, Century Class	Main unit, (Slim line seal), gold color	ABP N83 308231	RD-5-10903-0P	71R8451

YEAR	MODEL	DESCRIPTION	OEM PART #	FACTORY #	RedDOT #
FREIGHTLINER					
EXPANSION VALVE / BLOCK					
2001-07	FLD Series, Classic, Classic XL	Main unit, (Stat Seal), Behr valve	BOA A4965	RD-5-12521-0P	71R8455
2003	Classic, Classic XL	Block, #6 #10 #8 #8, with Mounting Holes	329-406	RD-5-6868-1P	71R8301
2003-07	Business Class M2	Main unit (Mini Stat O Seal)	VCC 88000030	RD-5-12520-0P	71R8453
2003-10	FLD Series	EXPANSION VALVE	BOA-80-321-00-129	RD-5-7567-0P	71R8370
2003-10	Classic, Classic XL	EXPANSION VALVE	22-45432-001	RD-5-7567-0P	71R8370
2003-15	Century Class, Columbia, Coronado	Exp. Valve - Block-Slim-line Notes: Burgundy Color; Aux. Sleeper	BOA93674, N83-308117	RD-5-12522-0P	71R8457
2003-16	Century Class, Columbia, Coronado	"Exp. Valve - Block-Slim-line"	BOAA4965, N83-327302	RD-5-12521-0P	71R8455
2004-10	FLD Series	EXPANSION VALVE Note: Includes Sleeper Applications 2004-2010	BOA-80-321-00-129	RD-5-7567-0P	71R8370
2004-10	FLD Series	Exp. Valve - Block-Slim-line, Notes: Gold Color Note: Sleeper Application	BOA-80-321-00-259	RD-5-10902-0P	71R8425
2008-11	Cascadia	All	VCCT1000898P	RD-5-9513-0P	71R8380
2008-13	Columbia, Century Class	Main unit	BOAN9535001	RD-5-15295-0P	71R8477
2008-16	Century Class, Columbia, Coronado	Block, #8, #8, #10, #12 (Stat Seal)	BOAN8119001	RD-5-16214-0P	71R8485
2008-16	Coronado	Expansion Valve-Main Unit	BOAN9535001	RD-5-15295-0P	71R8477
2008-17	Cascadia 113, Cascadia 125, Cascadia 126	Expansion Valve	RD-5-15073-0	RD-5-15073-0P	71R8476
2008-21	Business Class M2	Block type	VCCT1001838L	RD-5-15296-0P	71R8475
2010-12	Coronado	Block type Note: Includes Sleeper Applications	T1000898P; T1000044L	RD-5-15073-0P	71R8476
2011-20	122SD	"Exp. Valve - Block-Slim-line"	BOAA4965, N83-327302	RD-5-12521-0P	71R8455
2011-20	122SD	Exp. Valve - Block-Slim-line Notes: Burgundy Color; Aux. Sleeper	BOA93674, N83-308117	RD-5-12522-0P	71R8457
2012-21	122SD	Expansion Valve - Sleeper	BOAN8119001	RD-5-16214-0P	71R8485
2012-21	122SD	Expansion Valve	BOAN9535001	RD-5-15295-0P	71R8477
2012-21	108SD, 114SD	Block type	VCCT1001838L	RD-5-15296-0P	71R8475
2013-17	Cascadia Evolution	Expansion Valve	RD-5-15073-0	RD-5-15073-0P	71R8476
EXPANSION VALVE / EXTERNAL EQUALIZER					
1973-84	WFC Series, WFT Series	Expansion Valve-Capillary Tube Length is 10"	A22-14423-002	RD-5-5862-0P	71R8080
1973-84	WFC Series, WFT Series	Main unit with internal equalizer, 1 1/2 Ton, male O-Ring	BOA80 321 00 049	RD-5-10445-0P	71R8220
FILTER					
1997-06	C, F	Main unit, 10 1/2"x10 1/2"x3/4" filter	22-44665-000	RD-5-11224-0P	78R5239
2001-02	Century Class, Columbia	8 1/4"x8 1/2"x1" filter	VCC36000006	RD-5-11836-0P	78R5430
2003-10	Classic, Classic XL	8 1/4"x8 1/2"x1" filter	22-46891-000	RD-5-11836-0P	78R5430
2003-16	Coronado	Cabin Air Filter Main unit, 10 5/8"x10 5/8"x1" pleated filter	BOA 91559	RD-5-16212-0P	78R5425
2003-16	Coronado	"Universal Rear Recirculation Filter-Must Cut To Height: 6-1/4" Length: 7-7/8"	BOA91595	RD-5-10774-0P	78R5302
2003-17	Coronado	8 1/4"x8 1/2"x1" filter	VCC36000006	RD-5-11836-0P	78R5430
2003-21	Business Class M2	8 1/4"x8 1/2"x1" filter	VCC36000006	RD-5-11836-0P	78R5430
2004-10	FLD Series	Cabin Air Filter Note: Sleeper Application	A22-46891-000	RD-5-11836-0P	78R5430
2008-16	Cascadia	"Universal Rear Recirculation Filter-Must Cut To Height: 6-3/4" Length: 9-1/2"	VCCT1000917R	RD-5-10774-0P	78R5302
2008-20	Cascadia 113, Cascadia 125, Cascadia 126, Columbia	Main unit, 10 5/8"x10 5/8"x1" pleated filter	BOA 91559	RD-5-16212-0P	78R5425
2012-21	108SD, 114SD, 122SD	8 1/4"x8 1/2"x1" filter	VCC36000006	RD-5-11836-0P	78R5430
2018	Cascadia Evolution	Main unit, 10 5/8"x10 5/8"x1" pleated filter	BOA 91559	RD-5-16212-0P	78R5425
FITTINGS AND ACCESSORIES					
2001-10	Century Class, Columbia	Eaton high flow 16mm high side	ABP N83 314146	RD-5-9810-0M	70R5125
2001-10	Century Class, Columbia, FLD Series	VALVE - EATON 13MM SSV HI-FLO LO-SIDE CORE	ABP N83 314004	RD-5-9809-0M	70R5120

YEAR	MODEL	DESCRIPTION	OEM PART #	FACTORY #	RedDOT #
FREIGHTLINER					
FITTINGS AND ACCESSORIES					
2001-10	FLD Series	Eaton high flow 16mm high side	ABP N83 314146	RD-5-9810-0M	70R5125
2003-09	Coronado	Eaton high flow 16mm high side	ABP N83 314146	RD-5-9810-0M	70R5125
2003-10	Classic, Classic XL	VALVE - EATON 13MM SSV HI-FLO LO-SIDE CORE	ABP N83 314004	RD-5-9809-0M	70R5120
2003-10	Classic, Classic XL	Eaton high flow 16mm high side	ABP N83 314146	RD-5-9810-0M	70R5125
2003-12	Coronado	VALVE - EATON 13MM SSV HI-FLO LO-SIDE CORE	ABP N83 314004	RD-5-9809-0M	70R5120
2004-21	Business Class M2	Eaton high flow 16mm high side	ABP N83 314146	RD-5-9810-0M	70R5125
2004-21	Business Class M2	VALVE - EATON 13MM SSV HI-FLO LO-SIDE CORE	ABP N83 314004	RD-5-9809-0M	70R5120
2010-17	Cascadia 125, Cascadia 126	VALVE - EATON 13MM SSV HI-FLO LO-SIDE CORE	ABP N83 314004	RD-5-9809-0M	70R5120
2011-20	122SD	VALVE - EATON 13MM SSV HI-FLO LO-SIDE CORE	ABP N83 314004	RD-5-9809-0M	70R5120
2011-20	122SD	Eaton high flow 16mm high side	ABP N83 314146	RD-5-9810-0M	70R5125
2012-21	114SD	VALVE - EATON 13MM SSV HI-FLO LO-SIDE CORE	ABP N83 314004	RD-5-9809-0M	70R5120
2012-21	114SD	Eaton high flow 16mm high side	ABP N83 314146	RD-5-9810-0M	70R5125
2013-21	108SD	VALVE - EATON 13MM SSV HI-FLO LO-SIDE CORE	ABP N83 314004	RD-5-9809-0M	70R5120
2013-21	108SD	Eaton high flow 16mm high side	ABP N83 314146	RD-5-9810-0M	70R5125
FREIGHTLINER					
2011-20	Cascadia 113, Cascadia 125, Cascadia 126	OEM COMPRESSOR - 12V 164MM PV6 DIRECT 10S15C Engine: Cummins X15	OEM COMPRESSOR - 12V 164MM PV6 DIRECT 10S15C Engine: Cummins X15	RD-5-14646-0P	75R9092
2013-20	Cascadia Evolution	OEM COMPRESSOR - 12V 164MM PV6 DIRECT 10S15C Engine: Cummins X15	OEM COMPRESSOR - 12V 164MM PV6 DIRECT 10S15C Engine: Cummins X15	RD-5-14646-0P	75R9092
HEATER CORE					
1991-97	FLB Series	Heater Core w/ Beher Unit	ABP N83 315025	RD-1-2557-0P	76R2155
1991-99	Classic XL, FLL Series	Heater Core w/ Beher Unit	ABP N83 315025	RD-1-2557-0P	76R2155
1991-99	FLD Series	FLD112 & FLD120 Models-Heater Core	ABP N83 315025	RD-1-2557-0P	76R2155
1996-06	FS-65 Bus	With R4190 Sleeper	4379-RD105630	RD-1-0563-0P	76R2400
1996-06	FS-65 Bus	Heater Core Note: Sleeper Application	RDHRD107550	RD-1-0755-0P	76R2320
2000-21	Columbia, Century Class	Heater Core	HM9104001, BOAH0321	RD-5-16731-0P	76R4311
2001-03	FLD Series	Heater Core Note: Sleeper Application	RDHRD107550	RD-1-0755-0P	76R2320
2001-10	FLD Series	HEATER CORE	ABP N83 315025	RD-1-2557-0P	76R2155
2003-10	Classic, Classic XL	HEATER CORE	ABP N83 315025	RD-1-2557-0P	76R2155
2003-21	Coronado	Heater Core	HM9104001, BOAH0321	RD-5-16731-0P	76R4311
2003-21	Columbia, Century Class, Coronado	Heater Core-Aux. Unit	BOA93675	RD-5-16732-0P	76R4313
2014-21	108SD, 114SD, 122SD	Heater Core	HM9104001	RD-5-16731-0P	76R4311
HOSE					
1991-00	FLD Series, Classic XL	HOSE - HEATER 5/8	RD-5-6304-600P	RD-5-6304-600P	78R0101
1994-97	FLB Series	HOSE - HEATER 5/8	RD-5-6304-600P	RD-5-6304-600P	78R0101
1994-99	FLL Series	HOSE - HEATER 5/8	RD-5-6304-600P	RD-5-6304-600P	78R0101
HOSE ASSEMBLY					
1996-21	Columbia	Compressor To Condenser Hose Assy with OEM# 22-59792-004	A22-59792-004	RD-2-7303-0P	78R3006
1996-21	Century Class, Columbia	Suction Hose Assy with OEM# 22-52177-331	A22-52177-331	RD-2-7323-0P	78R3001
1996-21	Century Class, Columbia	Discharge Hose Assy with OEM# 22-52178-300 or 22-66834-000	A22-52178-000	RD-2-7322-0P	78R3000
2001-07	Business Class M2	Liquid Hose Assy-Condenser To Receiver Drier with OEM# A22-57504-002	A22-57504-002	RD-2-7301-0P	78R3004
2008-21	Cascadia 113, Cascadia 125, Cascadia 126	Discharge Hose Assy with OEM# 22-52178-300 or 22-66834-000	A22-52178-000	RD-2-7322-0P	78R3000
2018-21	Cascadia Evolution	Discharge Hose Assy with OEM# 22-52178-300 or 22-66834-000	A22-52178-000	RD-2-7322-0P	78R3000

YEAR	MODEL	DESCRIPTION	OEM PART #	FACTORY #	RedDOT #
FREIGHTLINER					
KNOB					
2001-06	Century Class, Columbia	KNOB - CONTROL ROTARY	22-44270-001	RD-5-8812-0P	71R4015
2003-16	Coronado	KNOB - CONTROL ROTARY	22-44270-001	RD-5-8812-0P	71R4015
2004-10	FLD Series	KNOB - CONTROL ROTARY Note: Sleeper Application	22-44270-001	RD-5-8812-0P	71R4015
2006-10	Classic, Classic XL	KNOB - CONTROL ROTARY	22-44270-001	RD-5-8812-0P	71R4015
2011-21	122SD	KNOB - CONTROL ROTARY	22-44270-001	RD-5-8812-0P	71R4015
O-RINGS / SEALS					
	All with OEM Part No.	#6 Mini Stat -O - Seal, metal washer with red rubber insert, 5/8" O.D., 5/16" I.D.	23-13201-000	RD-5-11527-0M	70R5031
	All with OEM Part No.	#8 Mini Stat -O - Seal, metal washer with red rubber insert, 3/4" O.D., 7/16" I.D.	23-13202-000	RD-5-11528-0M	70R5032
	All with OEM Part No.	O-RING #10 GREEN HNBR (PKG 25)	ABP N83 312010	RD-5-3730-0M	70R5051
	All with OEM Part No.	O-RING #8 GREEN HNBR (PKG 25)	ABP N83 312018	RD-5-3729-0M	70R5058
	All with OEM Part No.	WASHER - SEALING 17MM SLIM LINE BLOCK	22-68426-000	RD-5-12675-0M	70R5035
	All with OEM Part No.	STAT-O-SEAL KIT Single Job Kit	ABP N83 312225	RD-5-15284-0P	70R5036
	All with OEM Part No.	O-RING #6 GREEN HNBR (PKG 25)	ABP N83 312036	RD-5-3728-0M	70R5056
	All with OEM Part No.	#12 Mini Stat -O - Seal, Red, 1" O.D., 11/16" I.D.	22-68427-000	RD-5-11530-0M	70R5034
	All with OEM Part No.	#10 Mini Stat -O - Seal, Red, 15/16" O.D., 9/16" I.D.	ABP N83 312361	RD-5-11529-0M	70R5033
	All with OEM Part No.	O-RING #12 GREEN HNBR (PKG 25)	ABP N83 312033	RD-5-9061-0M	70R5052
	All with OEM Part No.	O-RING #4 GREEN (PKG 25)	ABP N83 312336	RD-5-10085-0M	70R5057
	All with OEM Part No.	O-RING KIT	ABP N83 325196	RD-5-9988-0P	70R5010
	All with OEM Part No.	Single Job O-Ring Kit	ABP N83 312125	RD-5-9987-0P	70R5020
PRESSURE SWITCH					
1990-93	FLA Series, FLD Series	Switch, Pressure, High, NO	18-03600, 20PS40-11, BOA 80-942-01-695	RD-5-6430-0P	71R6110
1991-97	FLD Series, Classic XL	High pressure switch, normally open	A22-30930-000	RD-5-8288-0P	71R6220
1991-98	Classic, FLD Series	Binary Switch-Normally Open, 1/4" Female Thread-Use w/ Pigtail 71R4571	A22-36474	RD-5-8433-0P	71R7075
1991-99	FLD Series, Classic XL	SWITCH - PRESSURE LO 42-11 PSI	BB1105, 404143	RD-5-5877-0P	71R6060
1991-99	FLD Series, Classic XL	SWITCH - PRESSURE LO 42-32 PSI	RD-5-4833-0P	RD-5-4833-0P	71R6030
1994-03	FLA Series, FLD Series	High Pressure Fan switch with M10 threads N.C. Open-300psi Close-250psi	22-51296-000	RD-5-8287-0P	71R6210
1994-03	Business Class FL Series	Trinary Switch Boot Assy-Use With 71R7500, 71R7550 & 71R7600 Switch	4379-RD5121500	RD-5-12150-0P	71R4501
1994-03	Business Class FL Series	Switch, Pressure, Trinary, NC	RD-5-4620-0P	RD-5-4620-0P	71R7600
1994-03	Business Class FL Series	Switch, Pressure, Trinary, NO	RDH RD5 4585 0	RD-5-4585-0P	71R7500
1994-03	Classic, Classic XL, FLD Series	Binary Switch-Normally Open, M10 Female Thread-Use w/ Pigtail 71R4571	A22-43249-000	RD-5-11169-0P	71R7077
1994-03	Business Class FL Series	Switch, Pressure, Low, NO	085108-00	RD-4191-0P	71R6050
1994-03	Business Class FL Series	Binary Switch-Normally Open, M10 Female Thread-Use w/ Pigtail 71R4571	A22-43249-000	RD-5-11169-0P	71R7077
1994-03	Business Class FL Series	High pressure switch, normally open	A22-30930-000	RD-5-8288-0P	71R6220
1994-03	Business Class FL Series	Switch, Pressure, High, NO	BOA-80-941-00-063	RD-5-6394-0P	71R6080
1994-03	Business Class FL Series	Switch, Pressure, Trinary, NO	A06-18015-000	RD-5-4583-0P	71R7550
1994-07	Business Class FL Series	Normally Open High Pressure Switch-M10 Female Thread	A22-45194-000	RD-5-10097-0P	71R6245
1994-07	Business Class FL Series	High Pressure Fan switch with M10 threads N.C. Open-300psi Close-250psi	22-51296-000	RD-5-8287-0P	71R6210
1994-98	Business Class FL Series	Binary Switch-Normally Open, 1/4" Female Thread-Use w/ Pigtail 71R4571	A22-36474	RD-5-8433-0P	71R7075
1997-04	Century C112, Century C120	Switch, Pressure, APADS, Low, NC	3966805, 8040136, 8040152, 8040161P	RD-5-9991-0P	71R6405
1997-04	Century Class	C112 & C120 Models-SWITCH - PRESSURE (A-PADS)	8040279P, 8040135	RD-5-9990-0P	71R6400

YEAR	MODEL	DESCRIPTION	OEM PART #	FACTORY #	RedDOT #
FREIGHTLINER					
PRESSURE SWITCH					
1997-05	Century Class	C112 & C120 Models-High Pressure Switch Normally Open M10 Female Thread	A22-45194-000	RD-5-10097-0P	71R6245
1997-16	Century Class, Columbia	High Pressure Fan switch with M10 threads N.C. Open-300psi Close-250psi	A22-45194-001	RD-5-8287-0P	71R6210
2000-07	Business Class FL Series	Binary Switch Female M10-1.25	A22-512296-000	RD-5-15318-0P	71R6267
2000-15	Classic, Classic XL, FLD Series	Binary Switch Female M10-1.25	22-51296-000	RD-5-15318-0P	71R6267
2000-16	Century Class, Columbia, Coronado	Binary Switch Female M10-1.25	22-51296-000	RD-5-15318-0P	71R6267
2001-03	Business Class M2 Series	Switch, Pressure, Low, NO	085108-00	RD-4191-0P	71R6050
2001-03	Business Class M2 Series	High pressure switch, normally open	A22-30930-000	RD-5-8288-0P	71R6220
2001-03	Business Class M2 Series	Switch, Pressure, Trinary, NO	RDH RD5 4585 0	RD-5-4585-0P	71R7500
2001-03	Business Class M2 Series	Trinary Switch Boot Assy-Use With 71R7500, 71R7550 & 71R7600 Switch	4379-RD5121500	RD-5-12150-0P	71R4501
2001-03	Business Class M2 Series	Switch, Pressure, Trinary, NC	RD-5-4620-0P	RD-5-4620-0P	71R7600
2001-03	Business Class M2 Series	Switch, Pressure, Trinary, NO	A06-18015-000	RD-5-4583-0P	71R7550
2001-15	Century Class, Columbia	Blower Switch	06-31202-000	RD-5-15293-0P	71R6259
2001-17	Business Class M2 Series	Normally Open High Pressure Switch-M10 Female Thread	A22-45194-000	RD-5-10097-0P	71R6245
2001-17	Business Class M2	High Pressure Fan switch with M10 threads N.C. Open-300psi Close-250psi	22-51296-000	RD-5-8287-0P	71R6210
2001-21	Business Class M2	Binary Switch Female M10-1.25	A22-512296-000	RD-5-15318-0P	71R6267
2003-16	Coronado	Switch, Pressure, High	06-35209-000, BOA91619	RD-5-13234-0P	71R6155
2003-16	Coronado	High Pressure Fan switch with M10 threads N.C. Open-300psi Close-250psi	22-51296-000	RD-5-8287-0P	71R6210
2003-16	Coronado	Blower Switch	06-31202-000	RD-5-15293-0P	71R6259
2003-21	Columbia, Century Class, Coronado, Classic, FLD Series, FLC Series, FL Series	Temperature Probe Sensor-2 Terminal	BOA91619	RD-5-16735-0P	71R6290
2004-10	FLD Series	Blower Switch Note: Sleeper Application	22-54716-000	RD-5-15293-0P	71R6259
2006-10	Classic, Classic XL	Blower Switch	06-31202-000	RD-5-15293-0P	71R6259
2008-11	Classic, FLD Series	"Transducer Switch Female M10-1.25 3 PIN "	22-60646-000	RD-5-16218-0P	71R6262
2008-12	Coronado	"Transducer Switch Female M10-1.25 3 PIN "	22-60646-000	RD-5-16218-0P	71R6262
2008-20	Cascadia 113, Cascadia 125, Cascadia 126	"Transducer Switch Female M10-1.25 3 PIN "	22-60646-000	RD-5-16218-0P	71R6262
2008-20	Cascadia 113, Cascadia 125, Cascadia 126	Binary Switch Female M10-1.25	A22-512296-000	RD-5-15318-0P	71R6267
2008-20	Cascadia 113, Cascadia 125, Cascadia 126	High Pressure Fan switch with M10 threads-Original switch was red	A22-45194-001	RD-5-8287-0P	71R6210
2008-21	Business Class M2	Switch, Pressure, High	06-35209-000, BOA91619	RD-5-13234-0P	71R6155
2009-11	Century Class, Columbia	Switch, Pressure, High	06-35209-000, BOA91619	RD-5-13234-0P	71R6155
2011-21	122SD	High Pressure Fan switch with M10 threads N.C. Open-300psi Close-250psi	22-51296-000	RD-5-8287-0P	71R6210
2011-21	122SD	Blower Switch	22-54716-000	RD-5-15293-0P	71R6259
2012-21	114SD, 122SD	Switch, Pressure, High	06-35209-000, BOA91619	RD-5-13234-0P	71R6155
2012-21	108SD, 114SD, 122SD	Temperature Probe Sensor-2 Terminal	BOA91619	RD-5-16735-0P	71R6290
2012-21	108SD, 114SD	High Pressure Fan switch with M10 threads N.C. Open-300psi Close-250psi	22-51296-000	RD-5-8287-0P	71R6210
2012-21	108SD, 114SD, 122SD	Binary Switch Female M10-1.25	22-51296-000	RD-5-15318-0P	71R6267

YEAR	MODEL	DESCRIPTION	OEM PART #	FACTORY #	RedDOT #
FREIGHTLINER					
PRESSURE SWITCH					
2013-21	108SD	Switch, Pressure, High	06-35209-000, BOA91619	RD-5-13234-0P	71R6155
2018-20	Cascadia Evolution	"Transducer Switch Female M10-1.25 3 PIN "	22-60646-000	RD-5-16218-0P	71R6262
RECEIVER DRIER / ACCUMULATOR					
1978-88	FLC Series, FLT Series	Receiver Drier-Not Exact Match	A22-14425-002	RD-5-10777-0P	74R2616
1978-88	FLC Series, FLP Series, FLT Series	2 3/4"x10", #6MOR in, #6MOR out, PRV, Top Glass, Side Port with Low Pressure Switch	A22-14425-003	RD-4160-1P	74R2106
1986-89	FLC Series, FLD Series, FLT Series	Receiver Drier	ABPN83-319084	RD-5-11192-0P	74R2608
1988-96	FLC Series, FLD Series, FLP Series	Receiver Drier w/ Moisture Indicator	22-34675, A22-37199-000, ABPN83-319930	RD-5-10735-1P	74R3157
1991-92	Classic XL	Receiver Drier w/ Moisture Indicator	22-34675, A22-37199-000, ABPN83-319930	RD-5-10735-1P	74R3157
1993-06	Classic, Classic XL, FLD Series	3" dia 10" high with quick siconnect	088336-00	RD-5-11189-0P	74R3323
1993-94	FLD Series, Classic XL	3"x10", 11/16", QD in, QD out, Moisture Ind, (2) M10 Switch Ports	PH 088293-00	RD-5-11195-0P	74R3309
1993-96	Classic XL, Business Class FL Series, FLD Series	All model series with Red Dot A/C, OE# RD-5-11196-0	ABP N83 319735	RD-5-11196-0P	74R3331
1994-01	FL Series	Male O-Ring with fuse plug, side port, top glass	A22-14425-002	RD-5-4950-1P	74R0907
1994-01	Classic XL, FLD Series, FLL Series	Male & Female O-Ring with HPRV, MI, 2 M10 switch ports	ABP N83 319615	RD-5-11188-1P	74R3328
1996-03	Century Class	OEM Grade Receiver Drier	PH 088335-00	RD-5-11188-0P	RD-5-11188-0P
1996-03	Century Class	Male & Female O-Ring with HPRV, MI, 2 M10 switch ports	ABP N83 319615	RD-5-11188-1P	74R3328
1996-03	Century Class, Columbia	Slim-line Stato Seal with side mounting-Uses 70R5022 Slimline Seal	PH088538-00	RD-5-11522-0P	74R3129
1996-03	Century Class, Columbia	Male O-Ring with fuse plug, side port, top glass	A22-14425-001	RD-5-4950-1P	74R0907
2000-03	Century Class	Quick disconnect	ABP N83 319665	RD-5-11190-0P	74R3317
2001-03	FLD Series	OEM Grade Receiver Drier	PH 088335-00	RD-5-11188-0P	RD-5-11188-0P
2002-07	Business Class M2	DRIER - RECEIVER Switch Port Type: (2) M10-1.25 Male-Uses 70R5022 Slimline Seal	PH088539-00	RD-5-10589-1P	74R3126
2002-11	Classic, Classic XL, FLD Series	DRIER - RECEIVER Switch Port Type: (2) M10-1.25 Male-Uses 70R5022 Slimline Seal	PH088518-00	RD-5-10589-1P	74R3126
2003	Classic, Classic XL	OEM Grade Receiver Drier	ABP N83 319615	RD-5-11188-0P	RD-5-11188-0P
2003-07	Coronado	3"x10", 11/16", QD in, QD out, Moisture Ind, (2) M10 Switch Ports	PH 088293-00	RD-5-11195-0P	74R3309
2003-16	Century Class, Columbia, Coronado	DRIER - RECEIVER Switch Port Type: (2) M10-1.25 Male-Uses 70R5022 Slimline Seal	PH088518-00	RD-5-10589-1P	74R3126
2004-07	Century Class, Columbia	3"x10", 11/16", QD in, QD out, Moisture Ind, (2) M10 Switch Ports	PH 088293-00	RD-5-11195-0P	74R3309
2008-10	Business Class M2	4"dia 7" long PAD mount fittings-Uses 70R5032 Stat-O-Seal	A22-63992-000, A22-63992-001, A22-72392-000	RD-5-13216-1P	74R4215
2008-10	Classic, Classic XL, FLD Series	4"dia 7" long PAD mount fittings-Uses 70R5032 Stat-O-Seal	A22-66700-000, A22-69800-000	RD-5-14648-0P	74R4028
2008-11	Classic, Classic XL, FLD Series	4"dia 7" long PAD mount fittings-Uses 70R5032 Stat-O-Seal	A22-63992-000, A22-63992-001, A22-72392-000	RD-5-13216-1P	74R4215
2008-12	Century Class, Columbia	4"dia 7" long PAD mount fittings-Uses 70R5032 Stat-O-Seal	A22-63992-000, A22-63992-001, A22-72392-000	RD-5-13216-1P	74R4215
2008-16	Coronado	4"dia 7" long PAD mount fittings-Uses 70R5032 Stat-O-Seal	A22-66700-000, A22-69800-000	RD-5-14648-0P	74R4028
2008-19	Cascadia 113, Cascadia 125, Cascadia 126	4"dia 7" long PAD mount fittings-Uses 70R5032 Stat-O-Seal	A22-63992-000, A22-63992-001, A22-72392-000	RD-5-13216-1P	74R4215
2009-20	Cascadia 113, Cascadia 125, Cascadia 126	4"dia 7" long PAD mount fittings-Uses 70R5032 Stat-O-Seal	A22-66700-000, A22-69800-000	RD-5-14648-0P	74R4028

YEAR	MODEL	DESCRIPTION	OEM PART #	FACTORY #	RedDOT #
FREIGHTLINER					
RECEIVER DRIER / ACCUMULATOR					
2011-12	Coronado	4"dia 7" long PAD mount fittings-Uses 70R5032 Stat-O-Seal	A22-63992-000, A22-63992-001, A22-72392-000	RD-5-13216-1P	74R4215
2011-20	122SD	DRIER - RECEIVER Switch Port Type: (2) M10-1.25 Male-Uses 70R5022 Slimline Seal	PH088539-00	RD-5-10589-1P	74R3126
2011-21	Business Class M2	Receiver Drier-Uses 70R5032 Stat-O-Seal	A22-66600-000, A22-69799-000	RD-5-15689-1P	74R4218
2012-16	108SD	Receiver Drier-Uses 70R5032 Stat-O-Seal	A22-66600-000, A22-69799-000	RD-5-15689-1P	74R4218
2012-19	114SD, 122SD	4"dia 7" long PAD mount fittings-Uses 70R5032 Stat-O-Seal	A22-66700-000, A22-69800-000	RD-5-14648-0P	74R4028
2013-21	Cascadia Evolution	4"dia 7" long PAD mount fittings-Uses 70R5032 Stat-O-Seal	A22-66700-000, A22-69800-000	RD-5-14648-0P	74R4028
RELAY					
1985-00	Business Class FL Series	Relay, Compressor, 12V, 30/40A, Socket Mount	POTVF415F11	RD-5-9915-0P	71R1722
1985-07	Business Class FL Series	Relay, Blower, 12V, 20/30A, Tab Mount, 5 Terminals	A22-011101-022	RD-5-4408-0P	71R1702
1987-00	FLD Series	Relay, Compressor, 12V, 30/40A, Socket Mount	POTVF415F11	RD-5-9915-0P	71R1722
1987-10	FLD Series	Relay, Blower, 12V, 20/30A, Tab Mount, 5 Terminals	A22-011101-022	RD-5-4408-0P	71R1702
1990-00	Classic, Classic XL	Relay, Compressor, 12V, 30/40A, Socket Mount	POTVF415F11	RD-5-9915-0P	71R1722
1996-00	Columbia, Century Class	Relay, Compressor, 12V, 30/40A, Socket Mount	POTVF415F11	RD-5-9915-0P	71R1722
1996-00	Columbia, Century Class	Relay, Blower, 12V, 20/30A, Tab Mount, 5 Terminals	A22-011101-022	RD-5-4408-0P	71R1702
2006-10	Classic, Classic XL	Relay, Blower, 12V, 20/30A, Tab Mount, 5 Terminals	23-11276-011	RD-5-4408-0P	71R1702
RESISTOR					
1988-96	FLP Series, FLT Series, WCF Series, WFT Series	Blower Resistor, 4 speed, 4 terminal	BOA-80-926-00-079, RDH RD5 6450 0	RD-5-6450-0P	71R1455
1991-10	Classic, Classic XL, FLD Series	Blower Resistor, 4 speed, 4 terminal	BOA87473	RD-5-6450-0P	71R1455
1997-11	Century Class, Columbia	Blower Resistor	BOA-80-926-00-079, RDH RD5 6450 0	RD-5-6450-0P	71R1455
2000-01	Century C112, Century C120	Blower Resistor, Sleeper Unit, 3 terminal, 3 speed	ABP N83 321300	RD-5-10341-0P	71R1457
	All with OEM Part No.	Resistor, Blower Speed, Bakelite Back, 3 Terminal, 3 Speed	RD-5-3647-0P	RD-5-3647-0P	71R1450
SWITCH					
1991-99	FLD Series	FLD112 & FLD120 Models Switch, Micro, 2 Terminal, with Arm	BOA-80-908-00-259, BCH39P1	RD-5-8490-0P	71R1610
1993-00	Business Class FL Series, FLL Series	FL50-FL112 Models Switch, Rotary, 3 Speed, Short Shaft, 5 Terminal	BOA-80-926-00-059	RD-5-9833-0P	71R1160
1993-00	Business Class FL Series, FLL Series	Switch, Micro, 2 Terminal, with Arm	BOA-80-908-00-259, BCH39P1	RD-5-8490-0P	71R1610
1993-97	FLB Series	Switch, Micro, 2 Terminal, with Arm	BOA-80-908-00-259, BCH39P1	RD-5-8490-0P	71R1610
1993-97	FLB Series	Switch, Rotary, 3 Speed, Short Shaft, 5 Terminal	BOA-80-926-00-059	RD-5-9833-0P	71R1160
1994-00	Business Class FL Series	Switch, Rotary, 3 Speed, Long Shaft, 5 Terminal	A06-14889-001	RD-5-3646-0P	71R1150
1994-01	FL Series	Toggle switch, DP3T, 4 position, 4 terminal	BOA-80-926-00-059	RD-5-3779-0P	71R1165
1996-02	Century, Century C112, Century C120	Toggle switch, DP3T, 4 position, 4 terminal	BOA-80-926-00-059	RD-5-3779-0P	71R1165
1996-03	Century Class, Columbia	"Air Sensing Switch Fitting Style: 1/8"-27NPT"	FSC 1749 1907	RD-5-4475-0P	72R0050
1996-06	Columbia, Century Class	Thermistor, CTC, 12V, Blower Speed Control	RDH RD6 4797 0, ABP N83 322925	RD-6-4797-0P	71R3502
1996-06	FS-65 Bus	Solenoid, 12V, Fan Clutch Air Control	BA12450, BA1245, RD5-0060-0	RD-5-0060-0P	72R1502
1997-02	Century Class, Columbia	Switch, Rotary, 3 Speed, Long Shaft, 5 Terminal	A06-14889-001	RD-5-3646-0P	71R1150
1997-03	Century Class, Columbia	SWITCH - FAN SPEED ROTARY 5 POS	BOA-80-908-00-349	RD-5-8771-0P	71R1175
1999-10	Classic, Classic XL, Coronado, FLD Series	Switch, Rotary, 3 Speed, Long Shaft, 5 Terminal	A06-14889-001	RD-5-3646-0P	71R1150
2001-03	Century Class, Columbia	Switch, Rotary, 3 Speed, Short Shaft, 5 Terminal	BOA-80-926-00-059	RD-5-9833-0P	71R1160
2001-03	Century Class, Columbia	Switch, Micro, 2 Terminal, with Arm	BOA-80-908-00-259, BCH39P1	RD-5-8490-0P	71R1610
2001-03	FLD Series	RESISTOR ASSY - VARIABLE Note: Sleeper Application	RDH RD646910	RD-6-4691-0P	71R1520
2001-10	FLD Series	Switch, Rotary, 3 Speed, Short Shaft, 5 Terminal Note: Sleeper Application	INM 2G754A	RD-5-9833-0P	71R1160

YEAR	MODEL	DESCRIPTION	OEM PART #	FACTORY #	RedDOT #
FREIGHTLINER					
SWITCH					
2003-05	Classic, Classic XL	Rotary switch, 3 speed, DP3T, 4 position, 5 terminal	INM2G754A	RD-5-5194-0P	71R1210
2003-10	Classic, Classic XL	Switch, Rotary, 3 Speed, Short Shaft, 5 Terminal	BOA-80-926-00-059	RD-5-9833-0P	71R1160
2003-15	Century Class, Columbia	Blower Switch Note: Sleeper Application	22-54717-000	RD-5-15294-0P	71R6261
2003-16	Coronado	Blower Switch Note: Sleeper Application	22-54717-000	RD-5-15294-0P	71R6261
2011-20	122SD	Blower Switch Note: Sleeper Application	22-54717-000	RD-5-15294-0P	71R6261
THERMOSTAT					
1973-81	WFT Series, FLT Series, FLP Series	Adjustable, 36" Probe	9533N178, RNCA10-6581-00, MVA1-1048, A22-15817A(-001)	RD-4125-36P	71R2250
1976-88	FLC Series, FLT Series	Adjustable, 48" Capillary	BD1035, RD4125-48, MVA1-4185	RD-4125-48P	71R2300
1981-88	FLD Series, FLT Series	THERMOSTAT - SIDE & BOTTOM MOUNTED	A22-23640-000	RD-5-4531-24P	71R3200
1989-04	C, FL	Adjustable, Cable Controlled, 30" Capillary	02-7010174	RD-4226-0P	71R2700
1990-07	Business Class FL Series	THERMOSTAT - 16IN FIXED	BOA-80-946-00-079	RD-5-6429-0P	71R3150
1990-10	Century Class, Columbia, Coronado, FLD Series, FLC Series	THERMOSTAT - 16IN FIXED	BOA-80-946-00-079	RD-5-6429-0P	71R3150
2003-10	Classic, Classic XL	THERMOSTAT - 16IN FIXED	A630-008-00, BOA-80-946-00-079	RD-5-6429-0P	71R3150
WATER VALVE					
1991-00	FLD Series, Classic XL	Cable Controlled, 5/8" Hose, Offset, Pull to Close	MA10100, MA1010	RD-5-10344-0P	72R6520
1991-95	FLD Series	WATER VALVE - 3/4 X 3/4 STRAIGHT	MA10500, MA1050, RD5-4797-0, RD5-8859-0	RD-5-8859-0P	72R6410
1994-97	FLB Series	Cable Controlled, 5/8" Hose, Offset, Pull to Close	MA10100, MA1010	RD-5-10344-0P	72R6520
1994-99	FLL Series	Cable Controlled, 5/8" Hose, Offset, Pull to Close	MA10100, MA1010	RD-5-10344-0P	72R6520
1996-03	Century Class, Columbia	Cable operated, Red Dot	A22-44463-001, A22-44553-000, MVA1-6296	RD-5-8943-0P	72R6515
2001-03	FLD Series	Air Controlled, 5/8" Hose, 90	RDHRD548000	RD-5-8804-0P	72R6400
2003	Classic, Classic XL	Cable Operated, Red Dot (5/8" to 5/8"), pull to open	RD-5-5300-1	RD-5-5300-1P	72R5210

YEAR	MODEL	DESCRIPTION	OEM PART #	FACTORY #	RedDOT #
IHC - NAVISTAR					
ACTUATOR					
	All with OEM Part No.	2 Terminal, Actuator with Label #L6402515A	3542606C1	RD-5-14607-0P	71R3580
2001-11	All with OEM Part No.	Actuator	3685800C1	RD-5-15505-0P	71R3591
2001-11	All with OEM Part No.	Actuator	3524465C1	RD-5-15541-0P	71R8489
2011-18	LoneStar	Door Control Motor	3542606C1	RD-5-14607-0P	71R3580
2016-21	HX	Actuator	2503207C1	RD-5-14609-0P	71R3582
	All with OEM Part No.	Actuator	3542606C1, 2611234C1	RD-5-14607-0P	71R3580
	All with OEM Part No.	Actuator	3599602C1	RD-5-14608-0P	71R3581
	All with OEM Part No.	Actuator	2503207C1	RD-5-14609-0P	71R3582
BLOWER MOTOR					
	All with OEM Part No.	Double Shaft motor, 1 speed, 4 3/4" length	1691705C91	RD-5-8032-0P	73R4122
	All with OEM Part No.	12V, 1 Speed, Double 5/16" Shaft, WO/Mounting Studs	1691704C91, 1691733C91	RD-5-6801-0P	73R4182
	All with OEM Part No.	12V, CCW, 1 Speed, Single 5/16" Shaft, with Mounting Studs	1691717C91	RD-5-6526-1P	73R0402
	All with OEM Part No.	OE style blower motor (only), 3 3/4" length, non-vented	411876C91, 442987C1	RD-5-10391-0P	73R0092
1974-81	2000 Series	12V, CW, 2 Speed, Single 5/16" Shaft, with Mounting Studs	345511C92	RD-3106-12P	73R0552
1974-89	4000 Series	All models with rooftop Kysor unit	HA1010	RD-5-3690-1P	73R0532
1977-86	2000 Series	MOTOR - 12V SINGLE SHAFT BLOWER 1 SPD	442987C1	RD-5-10391-0P	73R0092
1978-84	4000 Series	MOTOR - 12V SINGLE SHAFT CCW 1 SPD	421843C1, 488831C1	RD-5-4927-0P	73R0702
1978-85	4000 Series	SINGLE SHAFT BLOWER MOTOR	HA1135	RD-5-10392-0P	73R0232
1978-93	5000 Series	SINGLE SHAFT BLOWER MOTOR	HA1135	RD-5-10392-0P	73R0232
1982-93	5000 Series	MOTOR - 12V SINGLE SHAFT CCW 1 SPD	421843C1, 488831C1	RD-5-4927-0P	73R0702
1982-96	9000 Series	MOTOR - 12V CW SINGLE SHAFT 1 SPD	2500485C1	RD-5-4937-0P	73R2102
1988-01	2000 Series	MOTOR - 12V SINGLE 1 SPD W/FLANGE MOUNT	1699291C1	RD-5-11526-0P	73R3082
1988-96	4000 Series, 5000 Series, 7000 Series, 8000 Series	MOTOR - 12V CW SINGLE SHAFT 1 SPD	2500485C1	RD-5-4937-0P	73R2102
1989-93	7000 Series, 8000 Series	MOTOR - 12V (EXTENDED BRUSHES 2 BALL BRNG)	RD-5-3753-1	RD-5-4387-0P	73R4072
1997-02	4000 Series, 7000 Series, 8000 Series	MOTOR - 12V SINGLE 1 SPD W/FLANGE MOUNT	1699291C1	RD-5-11526-0P	73R3082
1997-06	PayStar 5000 Series	MOTOR - 12V SINGLE 1 SPD W/FLANGE MOUNT	1699291C1	RD-5-11526-0P	73R3082
1999-15	9000 Series	BLOWER MOTOR	1699949C1	RD-5-14073-0P	73R0572
1999-17	9000 Series	MOTOR - 12V SINGLE 1 SPD W/FLANGE MOUNT	1699291C1	RD-5-11526-0P	73R3082
2000-15	PayStar 5000 Series	BLOWER MOTOR	1699949C1	RD-5-14073-0P	73R0572
2003-07	4000 Series, 7000 Series, 8000 Series	MOTOR - SINGLE WHEEL ASSY 12V 1 SPD	3542611C2	RD-5-13068-0P	73R3132
2007-10	ProStar	Blower Motor Assembly	2602570C92, 3839363C91, 3599581C2	RD-5-15574-0P	73R3162
2007-10	ProStar	MOTOR - SINGLE WHEEL ASSY 12V 1 SPD	3542611C2	RD-5-13068-0P	73R3132
2008-11	WorkStar, TranStar	Blower Motor Assembly	3674285C1	RD-5-14612-0P	73R3112
2009-12	LoneStar, ProStar	Blower Motor Assembly	3674285C1	RD-5-14612-0P	73R3112
2011-15	DuraStar, WorkStar, TranStar	Blower Motor Assembly	2602570-C91, 26025702-C92	RD-5-16725-0P	73R5782
2012-15	TerraStar	Blower Motor Assembly	2602570-C91, 26025702-C92	RD-5-16725-0P	73R5782
2012-17	ProStar	Blower Motor Assembly	2602570-C91, 26025702-C92	RD-5-16725-0P	73R5782
2016-21	HX	BLOWER MOTOR	1699949C1	RD-5-14073-0P	73R0572
BLOWER WHEEL					
	All with OEM Part No.	Reversible, Double Entry	1-4955Q, 1691701C1, 1691727C1, 1691728C1, 1691731C1	RD-5-10346-0P	73R7130
	All with OEM Part No.	Reversible, Double Entry	HC13000, HC1300, RD3-2557-2	RD-3-2557-2P	73R7151
	All with OEM Part No.	Blower Wheel	1691701C1	RD-5-5263-0P	73R6230

YEAR	MODEL	DESCRIPTION	OEM PART #	FACTORY #	RedDOT #
IHC - NAVISTAR					
CLUTCH ASSEMBLY					
	All with OEM Part No.	12V, PV6 Groove, 6 1/8", 1 Wire	1687780C91, ZGG18414	RD-5-8009-0P	75R0612
	All with OEM Part No.	12V, 1A Groove-Overhang, 125MM, 1 Wire	1691736C1, ZGG16355	RD-5-6646-0P	75R0182
	All with OEM Part No.	1 groove 1/2" width, 6" diameter pulley, 2 3/4" gaugeline, IHC plug	1653480C91, 1653480-92, ZGG14191	RD-5-9665-0P	75R0402
	All with OEM Part No.	2 groove 1/2" width, 7" diameter pulley, 2" gaugeline, bullet plug, 24V	1140568C91	RD-5-8382-0P	75R4534
	All with OEM Part No.	12V, 2A Groove, 6", 1 Wire	165129C91, 1647566C91, ZGG11566	RD-5-4972-1P	75R1202
	All with OEM Part No.	12V, 2A Groove, 132MM, 1 Wire	576625C91, ZGG11207, 8517-6014	RD-5-5486-0P	75R0202
	All with OEM Part No.	12V, 2A Groove, 7", 1 Wire	1687801C91, ZGG12136	RD-5-4994-0P	75R4502
	4700	12V, PV8 Groove, 5 3/8", 1 Wire	1818128C1, 1818128C2	RD-5-9802-0P	75R0662
	All with OEM Part No.	12V, PV6 Groove, 5 3/4", 2 Wire	ZGG704000	RD-5-10363-0P	75R0502
	4900	12V, PV6 Groove, 5 3/4", 1 Wire	1687780C92, 1687780C92	RD-5-10364-0P	75R0512
	9100	12V, 1A Groove, 6", 1 Wire	481800-C91, ZGG19311	RD-5-4966-0P	75R0302
	All with OEM Part No.	Poly 8 groove, 5 1/8" diameter (130mm), metripak plug	4700-9931, 4885-9931	RD-5-11374-0P	75R4802
	All with OEM Part No.	2 groove 1/2" width, 6" diameter pulley, 1 5/8" gaugeline, bullet plug	024-21590, 1647566C91, 165338C91, ZGG12135	RD-5-4967-0P	75R0452
	All with OEM Part No.	12V, 1A Groove, 6", 1 Wire	14190, 481800C91, ZGG19311, ZGG12141	RD-5-4966-0P	75R0302
	All with OEM Part No.	12V, PV8 Groove, 6 1/8", 2 Wire	ZGG19310, ZGG19841	RD-5-10365-0P	75R0682
	All with OEM Part No.	12V, PV8 Groove, 6 1/8", 2 Wire	ZGG19310	RD-5-10365-0P	75R0682
	All with OEM Part No.	1 groove 1/2" width, 6 1/4" diameter pulley, 2 11/16" gaugeline, IHC plug	2016403C1, 2016403C2, ZGG19845	RD-5-10397-0P	75R1342
	All with OEM Part No.	12V, PV6 Groove, 5 7/8", 2 Wire	ZGG19323, ZGG704000	RD-5-10366-0P	75R0522
2011-18	LoneStar	Clutch Assembly	4700-9931, 4885-9931	RD-5-11374-0P	75R4802
COMPRESSOR					
	All with OEM Part No.	7H15HD, 12V, PV8 Groove, 119MM, 1 Wire, JDA Head	2003413C91, ZGG705130	RD-5-11313-0P	75R81452
	9800	7H15HD, MDA head, direct mt, poly 6, 4.9" (125mm) diameter	3541235C91, ZGG705017	RD-5-11254-0P	75R81352
	All with OEM Part No.	7H15HD, 12V, PV8 Groove, 119MM, 2 Wire, KC Head, Direct Mount	3579878C1	RD-5-11326-0P	75R81502
	All with OEM Part No.	IHC Models with Cummins 8.3L engine, Sanden #4647	2032287C91	RD-5-11316-1P	75R81472Q
	All with OEM Part No.	7H15HD, JDA head, direct mt, poly 8, 4.7" (119mm) diameter		RD-5-10738-0P	75R84622
	All with OEM Part No.	IHC Models with Detroit Series 60 engine, Sanden #4822	3551405C1	RD-5-10738-0P	75R84622
	All with OEM Part No.	FLX replacement, 2 groove, 5 1/4" (132mm) diameter	9285	RD-5-11012-0P with RD-5-10881-0P adapter	75R89292 with 75R89310 adapter
	All with OEM Part No.	7H15HD GWA head, direct mt., poly 6 groove, (125mm) diameter	3541235-C91, 3547916C1	RD-5-13235-0P	75R84302Q
	All with OEM Part No.	7H15HD, JD head, direct mt, 2 groove, 5 1/4" (132mm) diameter	2032287C91	RD-5-7088-0P	75R8382
	All with OEM Part No.	QP15HD, 12V, 2A Groove, 135MM, 1 Wire, F Head, R-12	488-25011	RD-5-5876-1P	75R8512Q
	All with OEM Part No.	QP15HD, 12V, 1 VAR Groove, 159MM, 1 Wire, D Head	488-45065	RD-5-7164-1P	75R8632Q
	All with OEM Part No.	QP15HD, 12V, 2A Groove, 135MM, 1 Wire, D Head	488-45011	RD-5-7145-1P	75R8612Q
	ProStar, DuraStar	Sanden 4418, direct mount, poly 8, 119mm clutch	3582435C1	RD-5-14689-0P	75R89752
	All with OEM Part No.	GM A6, 1 groove 1/2" width, 4 7/8" diameter (124mm), generic	509170C91	RD-5-5000-0P	75R8102
	All with OEM Part No.	Sanden 4720, direct mount, poly 8, 119mm clutch	3808548C1	RD-5-14696-0P	75R89762
	All with OEM Part No.	QP15HD. 12V PV 6, 125mm, direct mount GWA head	3541235C91, 4815	RD-5-13235-0P	75R84302Q
	All with OEM Part No.	QP15HD, 12V, 1A Groove Overhang, 125MM, 1 Wire, D Head	488-45063	RD-5-8944-1P	75R8532Q
	All with OEM Part No.	QP15HD, 12V, 2A Groove, 135MM, 1 Wire, D Head	488-45077	RD-5-9609-10P	75R8552Q
2003-07	All with OEM Part No.	International VT365 QP16HD, GWA fittings, ear mount, Poly 8 groove, 4 3/4" (123mm) 12v	ABPN83-304113	RD-5-11250-1P	75R81292A

YEAR	MODEL	DESCRIPTION	OEM PART #	FACTORY #	RedDOT #
IHC - NAVISTAR					
COMPRESSOR					
2003-07	4200	COMPRESSOR - SD7H15 GWA 119MM PV8 12V DIR Engine: International VT365	3547917C1, 3628700C4	RD-5-11250-2P	75R81292A
2003-07	4200	COMPRESSOR 12V 8GR 119MM DIR GWA HEAD International VT365	3547917C1, 3628700C4	RD-5-16473-0P	75R91142
2003-07	4200	COMPRESSOR - SD7H15 GWA 119MM PV8 12V DIR Engine: International VT365	3547917C1, 3628700C4	RD-5-16691-0P	RD-5-16691-0P
2011-18	LoneStar	Sanden 4720, direct mount, poly 8, 119mm clutch	3808548C1	RD-5-14696-0P	75R89762
2011-18	LoneStar	COMPRESSOR 12V SHD 6GR 125MM DIR GWA HEAD 4570	3547916C1	RD-5-16506-0P	75R90482
2011-18	LoneStar	COMPRESSOR - QP7H15 12V 125MM PV6 DIR 4815	3547916C1	RD-5-13235-0P	75R84302Q
2011-18	LoneStar	COMPRESSOR 12V 6GR 125MM DIR GWA HEAD	3547916C1	RD-5-16474-0P	75R84302
2011-18	LoneStar	COMPRESSOR - 12V SD7H15 125MM PV6 DIR	3547916C1	RD-5-13235-2P	75R84302A
2016-21	HX	COMPRESSOR 12V 8GR 119MM DIR Engine: N13	3792438C4	RD-5-16494-0P	75R90402
2016-21	HX	COMPRESSOR 12V 6GR 125MM DIR HEAD 4803	3627952C4	RD-5-16515-0P	75R90572
2016-21	HV	COMPRESSOR 12V 8GR 119MM DIR Engine: N13	3792438C4	RD-5-16494-0P	75R90402
2016-21	HV	Sanden 4720, direct mount, poly 8, 119mm clutch	3808548C1	RD-5-14696-0P	75R89762
2016-21	HV	COMPRESSOR SD7H15E ENHANCED 12V 120MM PV6 DIRECT	3863068C2	RD-5-16696-0P	75R91302
2017-21	LT, RH	COMPRESSOR SD7H15E ENHANCED 12V 120MM PV6 DIRECT	3863068C2	RD-5-16696-0P	75R91302
2017-21	LT, RH	Sanden 4720, direct mount, poly 8, 119mm clutch	3808548C1	RD-5-14696-0P	75R89762
2018-21	MV	COMPRESSOR 12V 8GR 119MM DIR	3792438C4, 4034409C4	RD-5-16494-0P	75R90402
2018-21	MV	Sanden 4720, direct mount, poly 8, 119mm clutch	3808548C1, 3863068C2	RD-5-14696-0P	75R89762
COMPRESSOR GASKET					
2011-18	LoneStar	KIT - O-RING W/ 13/16 METAL GASKET	3543881C1	RD-5-15289-0M	75R5585
2011-18	LoneStar	KIT - O-RING W/ 5/8IN METAL GASKET	3543882C1	RD-5-15288-0M	75R5580
2016-21	HV, HX	KIT - O-RING W/ 13/16 METAL GASKET	3543881C1	RD-5-15289-0M	75R5585
2016-21	HV, HX	KIT - O-RING W/ 5/8IN METAL GASKET	3543882C1	RD-5-15288-0M	75R5580
2017-21	LT, RH	KIT - O-RING W/ 5/8IN METAL GASKET	3543882C1	RD-5-15288-0M	75R5580
2017-21	LT, RH	KIT - O-RING W/ 13/16 METAL GASKET	3543881C1	RD-5-15289-0M	75R5585
2018-21	MV	KIT - O-RING W/ 13/16 METAL GASKET	3543881C1	RD-5-15289-0M	75R5585
2018-21	MV	KIT - O-RING W/ 5/8IN METAL GASKET	3543882C1	RD-5-15288-0M	75R5580
CONDENSER					
1982-91	9600, 9700	Condenser	586908C92	RD-4-7502-0P	77R8475
1989-93	7100, 8100	Condenser	1667340C5	RD-4-7496-0P	77R8465
1992-02	2000, 7000, 8000, 9000, 9200	Radiator Mount, IHC and Red Dot unit, #R-10035-1, -2, -3, -4	2004801C1, 2004801C2, 2004801C3, 2004801C4	RD-4-4713-0P	77R7000
1993-00	All with OEM Part No.	4600-4900 (7.3L engine)	2000655C2	RD-4-7283-0P	77R0715
1993-96	2500, 2600, 8200, 8300	Condenser	1072720, 1675462C1, 1675462C2	RD-4-7501-0P	77R8470
1993-99	4600, 4700, 4900	Condenser	1667340C5	RD-4-7496-0P	
1993-99	2500, 2600, 8200, 8300	Condenser Coil	1675462C1, 1675462C2	RD-4-7501-0P	77R8470
1999-02	All with OEM Part No.	Condenser	3504377C1	RD-4-7371-0P	77R8309
2001-06	5000, 5000i, 5360, 5500, 5500i, 5600i, 5870, 5900i	23 5/8" X 20 1/8" X 5/8"	2585373C2	RD-4-7279-0P	77R0115
2001-07	4200, 4300, 4400, 8000, 8100, 8200, 8300, 8500, 8600, 8600i	All with OE#	2586812C91, 1E5633, 2505650C92, 3548907F93	RD-4-7280-0P	77R0355
2001-07	All with OEM Part No.	Block connection	2508698C92	RD-4-7281-0P	77R0635
2001-07	All with OEM Part No.	Two connections	2507482C92	RD-4-7278-0P	77R0095
2007-10	ProStar	32 3/4" X 15 3/4" X 5/8"	2601445C91	RD-4-7277-0P	77R7705
2007-10	ProStar	Condenser	2591836C91, 2591621C91	RD-4-7361-0P	77R8350
2008-11	4000, 8000	with 20" X 23-1/2" X 5/8" Pad Fittings with OE#	2593329C91, 1E5956	RD-4-7282-0P	77R0675
2010-11	ProStar	ProStar with OE#	2593329C91	RD-4-7282-0P	77R0675

YEAR	MODEL	DESCRIPTION	OEM PART #	FACTORY #	RedDOT #
IHC - NAVISTAR					
CONDENSER					
2010-16	TranStar	Condenser	2606136-C91/C92/C93, 3866188F92	RD-5-16726-0P	77R8501
2010-16	WorkStar	Condenser	2610314-C91	RD-5-16727-0P	77R8503
2011-12	LoneStar	Condenser	2601444C91, 2601445C91	RD-4-7361-0P	77R8350
2014-16	PayStar, 9000	Condenser	2604851C92	RD-4-7473-0P	77R8375
2016-21	HX	Condenser	2604851C91	RD-4-7473-0P	77R8375
2018-21	MV	Condenser Assembly	2593329C91, 2519431C1	RD-4-7282-0P	77R0675
EVAPORATOR					
2000-12	All with OEM Part No.	10" X 13" X 2 5/8"	1699950C1	RD-5-14624-0P	76R7712
2011-12	LoneStar	Evaporator	3670125C91, 3670132C1	RD-2-7368-0P	76R7765
EXPANSION VALVE / BLOCK					
	All with OEM Part No.	Block, #6 #10 #8 #8, with Mounting Holes	431606-R1	RD-5-6868-1P	71R8301
1994-01	2000, 4000, 4700, 8000, S Series	Block, #6 #10 #8 #8, with Mounting Holes	2503783C91	RD-5-15291-0P	71R8480
1995-01	All with OEM Part No.	Main unit no nick type (O-ring) valve	1696846C2, 1696846C3, 2503783C91	RD-5-10447-0P	71R8405
1997-06	9000, 9000i, 9100, 9100i, 9200, 9200i, 9300, 9370, 9400, 9400i, 9600, 9670, 9671, 9700, 9800, 9900, 9900i	Sleeper units	2501794C92	RD-5-10306-0P	71R8415
2000-02	9200, 9300, 9400, 9600, 9700, 9800	Main unit no nick type (O-ring) valve	2503783C91	RD-5-10447-0P	71R8405
2000-10	5000i, 9100i, 9200i, 9400i, 9900i	Main unit No Nick Type Expansion Valve	1699955C1, 2501794C92	RD-5-10306-0P	71R8415
2007-10	ProStar, 4000, 7000, 8000	Main Cab	3660853C2	RD-5-14619-0P	71R8467
2007-10	ProStar	Main Cab	3599589C1	RD-5-14618-0P	71R8465
2010-13	ProStar	Block, #8 #10 #8 #10, with Mounting Holes	3857948C3	RD-5-15292-0P	71R8481
2011-12	LoneStar	Expansion Valve	BOAN8153002	RD-5-14619-0P	71R8467
2016-21	HX	EXPANSION VALVE	540057BSM	RD-5-8936-0P	71R8430
EXPANSION VALVE / EXTERNAL EQUALIZER					
	All with OEM Part No.	Expansion Valve, Right Angle, Flare, with Capillary, with Equalizer	2684701C1	RD-4126-1P	71R8050
1983-00	All with OEM Part No.	Main unit, with O-Ring style valve	1691469C2	RD-5-5862-0P	71R8080
EXPANSION VALVE / ORIFICE TUBE					
2001-10	All with OEM Part No.	Main unit (NGV) - Behr Orifice Tube-Purple	3548044C1, BOA-80-305-00-949	RD-5-10757-0P	71R8507
	All with OEM Part No.	GM type, CCOT Orifice Tube-White with accumulator system, Main unit	1676822C91	RD-5-4919-1P	71R8500
FAN					
1979-02	All with OEM Part No.	All models with CW, plastic blower wheel	465502C1, 1693199C1, BSM302001, ZGG14606	RD-5-14613-0P	73R7215
1982-00	PayStar 5000 Series	All models with CW, plastic blower wheel	465502C1, 1693199C1, BSM302001, ZGG14606	RD-5-14613-0P	73R7215
1997-15	PayStar 5000 Series, 9000 Series	BLOWER WHEEL	1699947C1	RD-5-10753-0P	73R6253
2016-21	HX	BLOWER WHEEL	1699947C1	RD-5-10753-0P	73R6253
	All with OEM Part No.	12 Volt Defroster Fan Assembly	783966C93	RD-5-10490-0P	73R9082
	All with OEM Part No.	12 Volt Defroster Fan Assembly	783966C93	RD-5-10490-4P	73R9092

YEAR	MODEL	DESCRIPTION	OEM PART #	FACTORY #	RedDOT #
IHC - NAVISTAR					
FILTER					
	All with OEM Part No.	Mesh filter 22 1/2" x 10 1/4" x 1/4"	ZGG720005	RD-5-10081-1P	78R5257M
	All with OEM Part No.	Mesh filter 9" x 9" x 5/8"	ZGG720002	RD-5-10077-1P	78R5236M
	All with OEM Part No.	Mesh filter 30" x 10 3/8" x 3/8"	ZGG720008	RD-5-10082-1P	78R5255M
	All with OEM Part No.	Mesh filter 28 1/2" x 7 1/8" x 5/16"	ZGG720006	RD-5-10075-1P	78R5256M
1980-00	4070A, 4070B	A/C and heater filter, in cab, 15" x 11" x 3/4"	480836-C1	RD-5-10776-0P	78R5304
1995-10	All with OEM Part No.	All Series with OE # 1699956-C1	1699956-C1	RD-5-10775-0P	78R5308
1997-00	9200, 9400, 9800	All with AC and heater intake 12" X 11" X 1/2" with OE#	1696834C1	RD-5-14635-0P	78R5305M
2000-10	All with OEM Part No.	Air Filter	2506656C1	RD-5-12936-0P	78R5435
2000-10	All with OEM Part No.	Air Filter	3839141C1	RD-5-15282-0P	78R5440
2016-21	HX	CABIN AIR FILTER	1699956C1	RD-5-10775-0P	78R5308
	4000, 7000, 8000	A/C and heater filter, in cab, 13 1/2" x 13" x 3/4"	498144-C1, ZGG14265, ZGG720007	RD-5-10773-1P	78R5306M
FITTINGS AND ACCESSORIES					
2016-21	HX	VALVE CORE - SCHRADER VALVE INSERT		RD-5-6691-0M	70R5110
HEATER CORE					
	4000, 7000, 8000	HEATER CORE	3542604C3, 3542604C2, BOA-85-471-77-009	RD-5-14622-0P	76R6020
1982-01	All with OEM Part No.	9" X 11" X 1 5/16" Main Cab	501099C91	RD-5-14620-0P	76R3475
2007-10	ProStar	10 3/8" X 6" X 1 5/8" Auxiliary Sleeper	3599598C1	RD-5-14621-0P	76R3945
2007-10	ProStar	HEATER CORE	3542604C3	RD-5-14622-0P	76R6020
2011-12	LoneStar	HEATER CORE	BOA85-471-77-009	RD-5-14622-0P	76R6020
HEATER VALVE					
2001-16	5000, 9000	VALVE - WATER HEATER / ACTUATOR	3685800C1	RD-5-16719-0P	RD-5-16719-0P
HOSE ASSEMBLY					
	ProStar	#8 Discharge Hose	3582989C91	RD-2-7302-0P	78R3005
MOUNT AND DRIVE KIT					
1995-02	4000 Series, PayStar 5000 Series, 7000 Series, WorkStar, DuraStar, 8000 Series, TranStar, S-Series	MOUNT & DRIVE KIT V8 INTERNATIONAL 6.9L & 7.3L	RD-5-5183-0P	RD-5-5183-0P	75R9530
1995-02	4000 Series, PayStar 5000 Series, 7000 Series, WorkStar, DuraStar, 8000 Series, TranStar, S-Series	"	KIT - MOUNT 6 CYLINDER IHC DT-466, DTA-466, DT360, DTA360"	RD-9-1003-0P	75R9980
1995-02	4000 Series, PayStar 5000 Series, 7000 Series, WorkStar, DuraStar, 8000 Series, TranStar, S-Series	MOUNT & DRIVE KIT CUMMINS 6 CYLINDER L-10 S-SERIES	RD-5-5184-0P	RD-5-5184-0P	75R9540
1995-97	4000 Series, PayStar 5000 Series, 7000 Series, WorkStar, DuraStar, 8000 Series, TranStar, S-Series	KIT - MOUNT & DRIVE DT408, DT466 (WILL NOT WORK ON DT466E)	RD-9-1105-0P	RD-9-1105-0P	75R9985
O-RINGS / SEALS					
	All with OEM Part No.	O-ring Kit	3660862C1, 2610412C1	RD-5-15281-0P	70R5504
	All with OEM Part No.	O-ring Kit	3660864C1, 2610413C1	RD-5-15280-0P	70R5503
	All with OEM Part No.	O-ring Kit	3660865C1, 2610414C1	RD-5-14697-0P	70R5505
	All with OEM Part No.	O-ring Kit	3661318C1, 2610415C1	RD-5-14699-0P	70R5502
	All with OEM Part No.	O-ring Kit	3824716C1, 2610417C1	RD-5-14698-0P	70R5501
2011-18	LoneStar	GASKET KIT - NAVISTAR O-RING	2614861C91	RD-5-15358-0P	70R5506
2011-18	LoneStar	Single Job O-Ring Kit	ABP N83 312125	RD-5-9987-0P	70R5020
2016-21	HV, HX	DISCHARGE O-RING - YELLOW HNBR (10-PK)	3543727C1	RD-5-14076-0M	75R5530

YEAR	MODEL	DESCRIPTION	OEM PART #	FACTORY #	RedDOT #
IHC - NAVISTAR					
O-RING/SEALS					
2016-21	HV, HX	SUCTION O-RING - YELLOW HNBR (10-PK)	3543728C1	RD-5-14077-0M	75R5535
2016-21	HV	#10 Mini Stat -O - Seal , Red, 15/16" O.D., 9/16" I.D.	4069101C1	RD-5-11529-0M	70R5033
2016-21	HV	#8 Mini Stat -O - Seal, metal washer with red rubber insert, 3/4" O.D., 7/16" I.D.	4069100C1	RD-5-11528-0M	70R5032
2016-21	HV	#12 Mini Stat -O - Seal , Red, 1" O.D., 11/16" I.D.	3766707C1	RD-5-11530-0M	70R5034
2016-21	HX	O-RING #8 GREEN HNBR (PKG 25)	1693942C1	RD-5-3729-0M	70R5058
2017-21	LT, RH	DISCHARGE O-RING - YELLOW HNBR (10-PK)	3543727C1	RD-5-14076-0M	75R5530
2017-21	LT, RH	SUCTION O-RING - YELLOW HNBR (10-PK)	3543728C1	RD-5-14077-0M	75R5535
2017-21	RH	#10 Mini Stat -O - Seal , Red, 15/16" O.D., 9/16" I.D.	4069101C1	RD-5-11529-0M	70R5033
2017-21	RH	#12 Mini Stat -O - Seal , Red, 1" O.D., 11/16" I.D.	3766707C1	RD-5-11530-0M	70R5034
2017-21	RH	#8 Mini Stat -O - Seal, metal washer with red rubber insert, 3/4" O.D., 7/16" I.D.	4069100C1	RD-5-11528-0M	70R5032
2018-21	MV	DISCHARGE O-RING - YELLOW HNBR (10-PK)	3543727C1	RD-5-14076-0M	75R5530
2018-21	MV	SUCTION O-RING - YELLOW HNBR (10-PK)	3543728C1	RD-5-14077-0M	75R5535
2018-21	MV	#12 Mini Stat -O - Seal , Red, 1" O.D., 11/16" I.D.	3766707C1	RD-5-11530-0M	70R5034
2018-21	MV	#10 Mini Stat -O - Seal , Red, 15/16" O.D., 9/16" I.D.	4069101C1	RD-5-11529-0M	70R5033
2018-21	MV	#8 Mini Stat -O - Seal, metal washer with red rubber insert, 3/4" O.D., 7/16" I.D.	4069100C1	RD-5-11528-0M	70R5032
PRESSURE SWITCH					
	All with OEM Part No.	Accumulator Switch fits 3542577C2	3622764C3	RD-5-14605-0P	71R6265
	All with OEM Part No.	APADS switch high pressure	8040177P	RD-5-14636-0P	71R6582
	All with OEM Part No.	APADS switch low pressure	8040178P	RD-5-14637-0P	71R6584
1985-00	9200, 9300, 9400, 9900, 9900i	Low pressure switch, normally open 11psi, close 39 psi, 1/4" female flare	442183C1, 442183C2, 587977C1	RD-5-6397-0P	71R6020
1991-00	All with OEM Part No.	Low pressure switch, normally closed 5psi, open 35 psi, M10 female flare	1616786C1, 1676786C1, 318004	RD-5-10167-0P	71R6183
1991-00	All with OEM Part No.	High pressure switch, normally closed 205psi, opens 375 psi, 1/4" female flare	1676787C1, 318000	RD-5-10166-0P	71R6181
1991-08	5000, 5000i, 5360, 5500, 5500i, 5600i, 5870, 5900i	Low pressure switch, normally closed 5psi, open 35 psi, M10 female flare	1616786C1, 1676786C1, 318004	RD-5-10167-0P	71R6183
1993-03	All with OEM Part No.	Switch, Pressure, High, NO	1514307C1	RD-5-6430-0P	71R6110
1993-05	All with OEM Part No.	Switch, Pressure, Trinary, NO	1691699C91	RD-5-4585-0P	71R7500
1993-05	All with OEM Part No.	Switch, Pressure, Trinary, NO	1676658C1	RD-5-4583-0P	71R7550
1998-03	All with OEM Part No.	Switch, Pressure, APADS, Low, NC	1699310-C1, 8040136	RD-5-9991-0P	71R6405
2001-05	9000	High Pressure Normally Closed 275 / 225psi	3521729C1	RD-5-14603-0P	71R6235
2006-10	All with OEM Part No.	Transducer M10 thread 3 pin Brown	3546241C1	RD-5-14604-0P	71R6260
2010-14	ProStar, TerraStar	Low Pressure Switch	3839315C1	RD-5-15501-0P	71R6270
2011-12	LoneStar	Thermistor	3548043C1	RD-5-14605-0P	71R6265
2016-21	HX	Low pressure switch, normally closed 5psi, open 35 psi, M10 female flare	1676787C1	RD-5-10167-0P	71R6183
2016-21	HX	High pressure switch, normally closed 205psi, opens 375 psi, 1/4" female flare	20P5314-4	RD-5-10166-0P	71R6181
2016-21	HV	Transducer M10 thread 3 pin Brown	3546241C1	RD-5-14604-0P	71R6260
2017-21	RH	Transducer M10 thread 3 pin Brown	3546241C1	RD-5-14604-0P	71R6260
2018-21	MV	Transducer M10 thread 3 pin Brown	3546241C1	RD-5-14604-0P	71R6260

YEAR	MODEL	DESCRIPTION	OEM PART #	FACTORY #	RedDOT #
IHC - NAVISTAR					
RECEIVER DRIER / ACCUMULATOR					
1973-03	All with OEM Part No.	3"x10", 11/16" FOR In, #6 FOR out, PRV, Top Glass	2000821C1	RD-5-4959-0P	74R3450
1991-00	4600, 4700, 4800, 4900, 4954, 5000, 8100, 8200, 8300	3"x8 1/4", #6 MOR in, #6 MOR out, PRV, Side Glass, Top Port	1676663C1	RD-5-4955-0P	74R2706
1993-01	All with OEM Part No.	3"x10", QD In, QD out, PRV, Top Glass, R134A Service Port	2004050C1	RD-5-10741-1P	74R3320
1993-08	All with OEM Part No.	3"x10", 11/16" FOR in, #6 FOR out, PRV, Top Glass, R134A Service Port	1693117C1, 2000821C1	RD-5-12757-1P	74R3456
2001-07	4200, 4300, 4400, 7300, 7400, 7500, 7600, 8500, 8600	Aluminum, Pad Fittings with Studs, with Mounting Bracket	3542577-C2	RD-5-12623-0P	74R5097
2001-07	All with OEM Part No.	3"x10", 11/16" FOR in, #6 FOR out, PRV, Top Glass, R134A Service Port	1693117C1	RD-5-12757-1P	74R3456
2007-10	4,000,700,080,009,000	With OE number 3666273C1	3666273-C1	RD-5-14650-0P	74R5401
2008-10	9000, 9000i, IX, Eagle	with Pad Mount Accumulator with OE#	3666273C1	RD-5-14650-0P	74R5401
2011-12	LoneStar	RECEIVER DRIER	3670134C1	RD-5-14045-0P	74R5405
2012-14	TerraStar	Accumulator	3843558C92, 6102500C91	RD-5-15697-0P	74R5090
2012-14	TerraStar	Aluminum , Pad Fittings with Studs	3839360C92, 3843558C92, 6102500C91	RD-5-15287-0P	74R5088
2012-17	ProStar, LoneStar, TerraStar	Receiver Drier - Sleeper Unit	3843558C92, 6102500C92	RD-5-15697-0P	74R5090
2012-17	ProStar, LoneStar, TerraStar	Receiver Drier - Day Cab	3839360C92	RD-5-15287-0P	74R5088
2016-21	HX	3"x10", 11/16" FOR in, #6 FOR out, PRV, Top Glass, R134A Service Port	2000821C2, 1693117C1	RD-5-12757-1P	74R3456
After 10/10/01	7300	Aluminum, Pad Fittings with Studs, with Mounting Bracket	3542577-2	RD-5-12623-0P	74R5097
	3200	Aluminum, Pad with Stud x #6 Tube Insert	3670134C1	RD-5-14045-0P	74R5405
	All with OEM Part No.	3"x10", 11/16", QD in, QD out, Moisture Ind, (2) M10 Switch Ports	1607149C2	RD-5-11195-0P	74R3309
	All with OEM Part No.	Quick disconnect, #6 male, #6 female outlet, 2 M10 ports		RD-5-11189-0P	74R3323
RELAY					
1986-93	All with OEM Part No.	Relay, Blower, 12V, 20/30A, Tab Mount, 5 Terminals	ZGG16520	RD-5-4408-0P	71R1702
2016-21	HX	Relay, Blower, 12V, 30/40A, Socket Mount	3607384C1	RD-5-9915-0P	71R1722
RESISTOR					
1974-91	4000 Series	RESISTOR - 152C THERMAL FUSE	506552C1, BSM321010, ZGG14512	RD-5-13299-0P	71R1462
1977-93	8000 Series	RESISTOR - 152C THERMAL FUSE	506552C1, BSM321010, ZGG14512	RD-5-13299-0P	71R1462
1982-00	9000 Series	RESISTOR - 152C THERMAL FUSE	506552C1, BSM321010, ZGG14512	RD-5-13299-0P	71R1462
1983-93	"PayStar 5000 Series"	RESISTOR - 152C THERMAL FUSE	506552C1, BSM321010, ZGG14512	RD-5-13299-0P	71R1462
1991-02	4000 Series	Resistor, Blower Speed, Bakelite Back, 3 Terminal, 3 Speed	1696836-C1, 650179	RD-5-10341-0P	71R1457
1996-00	PayStar 5000 Series, 9000 Series	Resistor, Blower Speed, Bakelite Back, 3 Terminal, 3 Speed	1696836-C1, 650179	RD-5-10341-0P	71R1457
2000-16	PayStar 5000 Series, 9000 Series	RESISTOR - 4 SPEED	650475BSM, CA10700	RD-5-13239-0P	71R1467
2002-07	4000 Series, 7000 Series, 8000 Series, 9000 Series	RESISTOR	3562102C1	RD-5-14651-0P	71R1470
2006-16	ProStar	LPM Module	2510671C1, 3693481C1	RD-5-15500-0P	71R1477
2007-10	PayStar 5000 Series, 9000 Series	LPM Module-Resistor	3626414C1	RD-5-14601-0P	71R1475
2007-16	LoneStar, ProStar	LPM Module-Resistor	3626414C1	RD-5-14601-0P	71R1475
2008-16	DuraStar	LPM Module	2510671C1, 3693481C1	RD-5-15500-0P	71R1477
2008-17	WorkStar, TranStar	LPM Module	2510671C1, 3693481C1	RD-5-15500-0P	71R1477
2010-13	ProStar	LPM Module	2510671C1	RD-5-15500-0P	71R1477
2016-21	HX	RESISTOR - 4 SPEED	650475BSM, CA10700	RD-5-13239-0P	71R1467
2017-21	LT	LPM Module	2510671C1, 3693481C1	RD-5-15500-0P	71R1477

YEAR	MODEL	DESCRIPTION	OEM PART #	FACTORY #	RedDOT #
IHC - NAVISTAR					
SWITCH					
1976-03	All with OEM Part No.	Switch, Rotary, 3 Speed, Long Shaft, 5 Terminal	INM2G754A	RD-5-3646-0P	71R1150
1977-92	S-Series	Switch, Rotary, 3 Speed, Short Shaft, 5 Terminal	1661420C1	RD-5-9833-0P	71R1160
1977-93	8000 Series	Switch, Rotary, 3 Speed, Short Shaft, 5 Terminal	1661420C1	RD-5-9833-0P	71R1160
1982-00	9000 Series	Blower (fan) toggle switch, 10 terminal, OFF-ON-ON-ON	501087C1, 501087C3, ZGG14469	RD-5-8256-0P	71R0480
1984-92	S-Series	SWITCH - TOGGLE SPST ON-NONE-ON	ZGG11601, 221005	RD-5-3923-0P	71R0050
1989-93	8000 Series	Switch, Toggle, DPDT, ON-ON-ON, 4 Terminal	1669348C1	RD-5-0071-0P	71R0400
1999-08	9000 Series	Switch, Rotary, 3 Speed, Short Shaft, 5 Terminal	1661420C1	RD-5-9833-0P	71R1160
2007-10	ProStar	Blower Switch	3600339C1	RD-5-15294-0P	71R6261
2007-10	ProStar	Blower Switch	3600338C1	RD-5-15293-0P	71R6259
	All with OEM Part No.	Valve, Solenoid, 12V, #6 MOR	1669329C1, 1669334C1	RD-4188-0P	71R9002
THERMISTOR KIT					
2001-11	DuraStar 4000 Series, WorkStar 7000 Series, TranStar 7000 Series, LoneStar, ProStar	Thermister Freon Sensor Kit	2606229C92	RD-5-15688-0P	71R6266
THERMOSTAT					
	All with OEM Part No.	Adjustable, 36" Probe	175575C1	RD-4125-36P	71R2250
	All with OEM Part No.	All Models with factory air with rotary switch	A45-1033, 13011C2	RD-5-4909-0P	71R2100
	All with OEM Part No.	Adjustable, Cable Controlled, 30" Capillary	445444C1	RD-4226-0P	71R2700
	All with OEM Part No.	Adjustable, 48" Capillary	301305C91	RD-4125-48P	71R2300
	All with OEM Part No.	THERMOSTAT - SIDE & BOTTOM MOUNTED	RD-5-4531-24P, 60054-4401, A22-23640-000	RD-5-4531-24P	71R3200
	All with OEM Part No.	Fixed, 24" Probe	1691726C91, 3093422	RD-4427-24P	71R3100
	All with OEM Part No.	Fixed Setting thermostat with 16" capillary tube, flange mt.	1691729C91, BOA-80-946-00-079	RD-5-6429-0P	71R3150
1973-01	5000, 7100, 9000, 9100, 9200, 9300, 9400, 9600, 9700	Cable controlled thermostat, 43" cap tube	581691C1	RD-5-4917-0P	71R2800
1989-01	All with OEM Part No.	Fixed setting thermostat, 25" cap tube	1664248C1	RD-5-8257-0P	71R3300
2016-21	HX	THERMOSTATIC SWITCH	1664248C1	RD-5-8257-0P	71R3300
	5500i, 5600i, 5900i, 9100, 9300, 9400, 9800	Fixed, 25" Capillary, 34?-44?, with Threaded Mountinf Holes	1699953C1	RD-5-8257-0P	71R3300
UNIT					
1995-02	4000 Series, PayStar 5000 Series, 7000 Series, WorkStar, DuraStar, 8000 Series, TranStar, S-Series	KIT - HEATER - A/C Series 4600 through 8100, S-Series 1600-2600	R-8235-0P	R-8235-0P	R-8235-0P
WATER VALVE					
	All with OEM Part No.	Manual valve for 5/8" hose to 5/8" hose	ZGG14525	RD-5-5192-0P	72R5500
	All with OEM Part No.	Cable Controlled, 5/8" Hose, STR-STR, Pull to Open	899996-R91	RD-4257-0P	72R5050
1997-00	9000, 9900i, ix, Eagle	Water Shutoff (3/4" x 1/2" NPT)	367972C92, ZGG11080	RD-5-14606-0P	72R5090
2001-07	All with OEM Part No.	with OE number	3542575C1, 3542575C2	RD-5-14610-0P	71R3585

YEAR	MODEL	DESCRIPTION	OEM PART #	FACTORY #	RedDOT #
KENWORTH					
ACTUATOR					
1996-03	All with OEM Part No.	Universal, 12v/24v, 4 pin Deutz Connector, 104° Max Travel	MA14400, 650341BSM	RD-5-12450-1P	71R3583
BLOWER MOTOR					
1978-98	C500, C500B	12V, CW, 1 Speed, Single 5/16" Shaft, with Mounting Studs	HA1105, HA1100	RD-3106-12P	73R0552
1980-09	C500	12V, 1 Speed, Double 5/16" Shaft, WO/Mounting Studs	HB16100, HB1610, 203080, K318-201	RD-5-6801-0P	73R4182
1980-12	W900	12V, 1 Speed, Double 5/16" Shaft, WO/Mounting Studs	HB16100, HB1610, 203080	RD-5-6801-0P	73R4182
1983-07	K100, K100E	12V, 1 Speed, Double 5/16" Shaft, without Mounting Studs	HB15700, HB1570, HB1680, 203085, HA16050, HA1605, 203076	RD-5-10068-0P	73R4322
1986-07	K100E	12V, 1 Speed, Double 5/16" Shaft, without Mounting Studs	HB15700, HB1570, HB1680, 203085	RD-5-10068-0P	73R4322
1995-07	All with OEM Part No.	12V, CW, 1 Speed, Single 5/16" Shaft, with Mounting Studs	HA16050, HA1605, 203076	RD-5-5512-0P	73R0912
1995-97	W900	12V, CCW, 1 Speed, Single 5/16" Shaft, with Mounting Studs	HA1120, 2807-517-019	RD-5-6526-1P	73R0402
1996-10	T2000	12V, 1 Speed, Double 5/16" Shaft, with Mounting Studs	HA15250, HA1525, 203142BSM, 871218BSM	RD-5-10867-0P	73R0332
1996-12	T2000	12V, CW, 1 Speed, Single 5/16" Shaft, with Mounting Tabs	HA12600, 203139BSM	RD-5-8922-0P	73R0612
1997-01	T300, T400, T600, W900	12V, 1 Speed, Double 5/16" Shaft, without Mounting Studs	HA13500, 203235BSM	RD-5-10068-0P	73R4322
2005-12	T270, T370, T470	12V, CW, 1 Speed, Single 5/16" Shaft, Flange Mount	3X010983	RD-5-13069-0P	73R3142
2011-12	T700	with Bergstrom main unit	203142BSM	RD-5-10867-0P	73R0332
	All with OEM Part No.	12V, 1 Speed, Double 5/16" Shaft, WO/Mounting Studs	20578P	RD-5-6801-0P	73R4182
	All with OEM Part No.	24V, CCW, 1 Speed, Single 5/16" Shaft, with Mounting Studs	20303P	RD-5-3751-24P	73R0454
	All with OEM Part No.	12V, CW, 2 Speed, Single 5/16" Shaft, with Mounting Studs	20132P	RD-3106-12P	73R0552
	All with OEM Part No.	12V, CW, 1 Speed, Single 5/16" Shaft, with Mounting Studs	20152P1, 20302P	RD-3106-12P	73R0552
	All with OEM Part No.	12V, Reversible, 1 Speed, Single 5/16" Shaft, with Mounting Studs	20322P, 20332P	RD-5-10390-0P	73R0212
BLOWER WHEEL					
1986-10	W900	Reversible, Double Entry	HC10500, HC1050, 589540	RD-5-10346-0P	73R7130
1986-10	C, T, W	w Bergstrom unit	589540	RD-5-13230-0P	73R7135
1987-02	All with OEM Part No.	CW, Single Entry	HC12800, HC1280, 1-1034Q, 52980P	RD-5-5263-0P	73R6230
1987-07	All with OEM Part No.	CW, Single Entry	HC1285, HC1280, HC 12800, 52480P, HF1060, HC1620	RD-5-3800-1P	73R6251
1987-96	LCF, Mid Ranger, 200, 210	Reversible, Double Entry	HC13500, HC1350, RD5-5656 0	RD-5-5656-0P	73R7000
1996-07	T2000	Reversible, Double Entry	HC10500, HC1050	RD-5-10346-0P	73R7130
	All with OEM Part No.	Reversible, Double Entry	HC1075, 1199001	RD-5-3933-1P	73R7101
	All with OEM Part No.	Reversible, Double Entry	RD-5-3933-1	RD-5-3933-1P	73R7101
	All with OEM Part No.	CW, Single Entry	HC12800, HC1280, 1-1034Q	RD-5-3800-1P	73R6251
	All with OEM Part No.	CW, Single Entry	HC16200, HC1620, RD-5-3800-1	RD-5-3800-1P	73R6251
	All with OEM Part No.	CW, Single Entry	HC1325, HC1405, 260822, 260830	RD-5-5601-0P	73R6370
	All with OEM Part No.	CW, Single Entry	HC13250, HC1325, RD5-5601-0	RD-5-5601-0P	73R6370
	All with OEM Part No.	CCW, Single Entry	HC14000, HC1400, HC1015	RD-5-8618-0P	73R6051
	All with OEM Part No.	CCW, Single Entry	HC10250, HC1025, RD-3106-14	RD-3106-39P	73R6151
	All with OEM Part No.	CCW, Single Entry	HC10250, HC1025, 1-1033Q	RD-3106-39P	73R6151
	All with OEM Part No.	Reversible, Double Entry	302042	RD-5-10346-0P	73R7130

YEAR	MODEL	DESCRIPTION	OEM PART #	FACTORY #	RedDOT #
------	-------	-------------	------------	-----------	----------

KENWORTH

CLUTCH ASSEMBLY

All with OEM Part No.	12V, PV6 Groove, 5 3/4", 2 Wire	KA14000, KA1400, 024-25244, KA332-59-7	RD-5-10363-0P	75R0502
All with OEM Part No.	12V, PV6 Groove, 5 3/4", 1 Wire	KA14100, KA1410, K332-59-3, 024-25078, 024- 25144	RD-5-10364-0P	75R0512
All with OEM Part No.	12V, PV8 Groove, 6 1/8", 2 Wire	KA14050, KA1405, 024-25247, K332-59-4	RD-5-10365-0P	75R0682
All with OEM Part No.	12V, 2A Groove, 6", 2 Wire	KA15250, KA1525, 024-25238, K332-59-5	RD-5-9456-0P	75R1302
All with OEM Part No.	12V, PV8 Groove, 5 3/8", 1 Wire	KA14850, KA1485, 024 25247, 14444, MA NOS	RD-5-9802-0P	75R0662
All with OEM Part No.	12V, 2A Groove, 125MM, 1 Wire	KA1160, 6511-6210, 511946, K322-39	RD-5-10723-0P	75R0262
All with OEM Part No.	12V, 1A Groove, 6", 1 Wire	KA10950, KA1095, K332-62-2, 024-21942	RD-5-4966-0P	75R0302
All with OEM Part No.	12V, 2A Groove, 6", 1 Wire	KA10400, KA1040, K332-62-1 K332-19, K322-24, K322-27, 5019390CC	RD-5-4972-1P	75R1202
All with OEM Part No.	12V, PV6 Groove, 5 7/8", 2 Wire	KA15350, KA1535, 024-25241, K322-59-7	RD-5-10366-0P	75R0522
All with OEM Part No.	12V, 2A Groove, 125MM, 2 Wire	KA44260, KA4426, 4426-9931, 1399068	RD-5-10368-0P	75R1532
All with OEM Part No.	12V, PV7 Groove, 119MM, 1 Wire	4645-9931, 6512-6210	RD-5-10399-0P	75R0052
All with OEM Part No.	12V, 2A Groove, 125MM, 1 Wire	6511-6110, 9353-6010	RD-5-7831-0P	75R0192
All with OEM Part No.	24V, 2A Groove, 125MM, 1 Wire	K332-B25, 4611-9931	RD-5-7832-0P	75R0194
All with OEM Part No.	12V, PV6 Groove, 6 1/8", 1 Wire	KA13900, KA1390, KA14000, KA1400, KA14800, KA1480	RD-5-8009-0P	75R0612
All with OEM Part No.	12V, 2A Groove, 7", 1 Wire	KA1090, 332334, MA-7A	RD-5-4994-0P	75R4502
All with OEM Part No.	12V, 2A Groove, 132MM, 1 Wire	KA1075, 6519-6010, KA1350, KA1345	RD-5-5486-0P	75R0202
All with OEM Part No.	12V, 1A Groove-Overhang, 125MM, 1 Wire	KA10550, KA1055, 511869, 511575, 303261	RD-5-6646-0P	75R0182

COMPRESSOR

All with OEM Part No.	7H15HD, 12V, 2A Groove, 125MM, 2 Wire, JDA Head, Direct Mount	4740SAN, 4740	RD-5-10274-0P	75R84312
All with OEM Part No.	Tube-0, LH Suction, 1"-14 Discharge, 1"-14 Suction, 12V, 2A Groove, 6", 1 Wire	LC1140, LC1015, ET210L-25073C	RD-5-11217-0P	75R7312
All with OEM Part No.	Tube-0, LH Suction, 1"-14 Discharge, 1"-14 Suction, 12V, 2A Groove, 6", 2 Wire	LC2120, ET210L-25237C	RD-5-11218-0P	75R7322
All with OEM Part No.	7H15HD, 12V, PV6 Groove, 125MM, 2 Wire, GSA Head, Direct Mount	4731, 4424	RD-5-10273-0P	75R84292
All with OEM Part No.	7H15HD, 12V, 2A Groove, 125MM, 1 Wire, JDA Head	4647SAN, LE1135, F69-6001-253, LE1640, 18-04088, 4713SAN, 4713	RD-5-11316-1P	75R81472Q
All with OEM Part No.	7H15HD, 12V, PV8 Groove, 119MM, 1 Wire, JDA Head	4660	RD-5-11322-0P	75R81482
All with OEM Part No.	7H15HD, 12V, PV8 Groove, 119MM, 2 Wire, KC Head, Direct Mount	LE1085, K318-103, 4667SAN, F69-6002-114	RD-5-11326-0P	75R81502
All with OEM Part No.	Tube-0, LH Suction, 1"-14 Discharge, 1"-14 Suction, 12V, PV8 Groove, 6 1/8", 2 Wire	LC2125, ET210L-25246C	RD-5-11219-0P	75R7332
All with OEM Part No.	7H15HD, 12V, PV8 Groove, 119MM, 1 Wire, JDA Head	4645SAN, 4645, LE1150	RD-5-11313-0P	75R81452
All with OEM Part No.	7H15HD, 12V, 2A Groove, 125MM, 1 Wire, JDA Head	4647SAN, LE1135, 4664	RD-5-11316-1P	75R81472Q
All with OEM Part No.	QP15HD, 12V, 1A Groove Overhang, 125MM, 1 Wire, D Head	488-45063	RD-5-8944-1P	75R8532Q
All with OEM Part No.	QP15HD, 12V, 2A Groove, 135MM, 1 Wire, F Head, R-12	LF1005, 488-25011, K318-36-03	RD-5-5876-1P	75R8512Q
All with OEM Part No.	QP15HD, 12V, 2A Groove, 135MM, 1 Wire, F Head, R-12	488-25077	RD-5-7023-1P	75R8522Q
All with OEM Part No.	QP15HD, 12V, 1A Groove Overhang, 125MM, 1 Wire, F Head, R-12	488-25063, K318-36-02	RD-5-5875-1P	75R8502Q
All with OEM Part No.	7H15HD, 12V, 2A Groove, 132MM, 1 Wire, FL Head	LE1620, LE1035, 4644	RD-5-7088-0P	75R8382
All with OEM Part No.	QP15HD, 12V, 1 VAR Groove, 159MM, 1 Wire, D Head	435-55065, 488-45065	RD-5-7164-1P	75R8632Q

YEAR	MODEL	DESCRIPTION	OEM PART #	FACTORY #	RedDOT #
------	-------	-------------	------------	-----------	----------

KENWORTH

COMPRESSOR

All with OEM Part No.	7H15HD, 12V, 2A Groove, 132MM, 2 Wire, JDA Head, Direct Mount	4626SAN, 4626, 4695, LE1140, 1CC4696, F69-1000, F69-6001-153	RD-5-7522-0P	75R8432
All with OEM Part No.	7H15HD, 12V, 2A Groove, 125MM, 1 Wire, JD Head	LE1145, 75R8422	RD-5-7120-0P	75R8422
All with OEM Part No.	QP15HD, 12V, 2A Groove, 135MM, 1 Wire, D Head	103-55011, 435-55011, 488-45011	RD-5-7145-1P	75R8612Q
All with OEM Part No.	7H15HD, 12V, PV8 Groove, 119MM, 2 Wire, KG Head	4739SAN, 4739, F69-6002-214, 18-04291	RD-5-11334-0P	75R81562
All with OEM Part No.	QP15HD, 12V Direct mount GH head, 125mm dia	F69-6003-122, 4376, 4079	RD-5-13215-1P	75R89582Q
All with OEM Part No.	QP15HD, 12v direct mount GQ head, 119mm, Poly 8	F69-6003-111	RD-5-13213-1P	75R89562Q
All with OEM Part No.	7H15SHD, PV8 Groove, 119mm, KCA head, direct mount	4090, 4391	RD-5-14656-0P	75R89662
All with OEM Part No.	7H15SHD, PV8 Groove, 119mm, GSA head, direct mount	4081, 4398	RD-5-14655-0P	75R89652
All with OEM Part No.	7H15SHD, 12V, Direct mount, GQ head, 126mm, PV12	4078, F69-6003-151	RD-5-13210-0P	75R89532
All with OEM Part No.	7H15HD, 12V, 2A Groove, 125MM, 2 Wire, GQ Head	LF0231, F69-6002-231, 4426SAN, 4696SAN	RD-5-12523-0P	75R8772
All with OEM Part No.	7H15HD, 12V, PV8 Groove, 119MM, 2 Wire, GQ Head, Direct Mount	4432, 4759, F69-1003, F69-6002-111	RD-5-12334-0P	75R81662
All with OEM Part No.	QP16HD, 12V, PV8 Groove, 123MM, 2 Wire, H Head	LF0211, F69-6001-211, 18-04178, 252-1496	RD-5-12535-0P	75R81642Q
All with OEM Part No.	QP16HD, 12V, 8GRV, 119mm, GQ head	4705, F69-6002-212, 18-04178	RD-5-12535-0P	75R81642Q
All with OEM Part No.	7H15HD, 12V, PV8 Groove, 119MM, 1 Wire, MDA Head	4672SAN, 4672, F69-6001-215	RD-5-11328-0P	75R81512
2000-06 All with OEM Part No.	7H15HD, 12V, PV6 Groove, 125MM, 2 Wire, GQ Head, Direct Mount	4425, 4792, F69-6003-121, F69-6000, F69-6002-122	RD-5-12332-0P	75R81632

CONDENSER

1988-96	T300	Grilldenser, Non Functional, Aluminum Finish	K137-300-1	RD-4-5226-4P	77R8301
1995-00	T300	Radiator Mount	K122-128	RD-4-4613-1P	77R6955
1995-07	T400, T450, T470, T500, T600, T600A, T600B	Radiator Mount	K122-125	RD-5-12488-0P	77R6957
1996-06	T400, T602, T603	Grilldenser, Non Functional, Aluminum Finish	K137-299-1, RD4-5190-0	RD-4-5190-4P	77R6970
1996-06	T400, T602, T603	Grilldenser, Non Functional, Black Finish	K137-299-2	RD-4-5190-5P	77R6975
1996-08	T2000	Radiator Mount	486684-5008, 1514022	RD-4-6560-0P	77R6985
1996-11	T800, W900B	Condenser Parallel Flow	K122-143	RD-4-7534-0P	77R8425
1999-08	C500, C500B	Condenser Coil	K122-149	RD-4-6811-0P	77R6951
2008-12	T700, T800, T2000	Radiator Mount	N4778001, M3611002, R0440001	RD-4-7081-0P	77R8305
2008-12	T300, T660, W900	Condenser	N4783001	RD-4-7362-0P	77R8330
2011-14	C500, W900, T370	Radiator Mount	R0337001	RD-4-7353-0P	77R8310
2013	T680	Condenser	29206001	RD-4-7551-0P	77R8465

EVAPORATOR

1987-95	13-210 Mid Ranger	Evaporator Coil	NA11450, NA1145	RD-2-1510-0P	76R5000
1995-14	C500, T300, T600, T800, W900	Evaporator Coil	NA10900, NA1090, 151328, NA10050, NA1005	RD-2-2502-0P	76R6960
1996-03	C500	Evaporator Coil	NA10050, NA1005, 151280	RD-2-2502-0P	76R6960
2013-19	T680, T880	Evaporator Assembly	W2078001	RD-5-16741-0P	76R7777

EXPANSION VALVE / BLOCK

1976-09	C500	Block, #6 #10 #8 #8, with Mounting Holes 1.5 ton	EA10650, EA1065, 404098	RD-5-6868-1P	71R8301
1980-15	C500	Sleeper Unit, Standard Block Valve, 1 1/2 ton	EA10660, 1-2467Q, 58294P, 58590P	RD-5-14084-0P	71R8461
1982-07	K100, K100C, K100E	Block, #6 #10 #8 #8, with Mounting Holes	EA10650, EA1065, RD4157-0, 404098, D2953-5350	RD-5-6868-1P	71R8301
1986-07	All with OEM Part No.	Block, #6 #10 #8 #8, with Mounting Holes	EA10650, EA1065, 540031	RD-5-6868-1P	71R8301
1995-08	C500, T300, T400, T600, T800, W900	Block, #6 #10 #8 #8, with Mounting Holes	EA10650, EA1065, 540031, 404098, EA1210	RD-5-6868-1P	71R8301
1996-10	T2000	Block, #6 #10 #8 #8, Flange Mount	540056	RD-5-7179-0P	71R8420

YEAR	MODEL	DESCRIPTION	OEM PART #	FACTORY #	RedDOT #
------	-------	-------------	------------	-----------	----------

KENWORTH

EXPANSION VALVE / BLOCK

1996-10	T2000	Block, #6 #10 #8 #8, Flange Mount, with M10 & M12 Schrader	540057	RD-5-8936-0P	71R8430
2007-11	C500, T270-T470, W900	Block, M10, M12 ports 2 ton	540446BSM	RD-5-9935-0P	71R8450
2015	CT500, T400, T470, T660, T800, W900	Stat o Seal type, 2 Ton	31-31391, 1000534258BSM	RD-5-16206-0P	71R8483

EXPANSION VALVE / EXTERNAL EQUALIZER

	All with OEM Part No.	Right Angle, Flare, with Capillary, with Equalizer	EA10050, EA1005, RD4126-1	RD-4126-1P	71R8050
	All with OEM Part No.	Right Angle, O Ring, with Capillary, with Equalizer	EA10200, EA1020, RD5-3824-1	RD-5-3824-1P	71R8100
1981-95	C500	Right Angle, O Ring, with Capillary, with Equalizer	EA10200, EA1020, 1-1845Q, 404073, 56380, EA12300, EA1230, 576270	RD-5-3824-1P	71R8100

FILTER

1993-00	All with OEM Part No.	Filter, Cab Air	5X000190, 5X000180	RD-5-14695-0P	78R5450
1998-10	All with OEM Part No.	Filter, Cab Air	5X010007	RD-5-14694-0P	78R5460
2002-09	T2000	Filter, Cab Air	GD11800, 525507BSM, 525507	RD-5-10745-1P	78R5420M
2008-10	All with OEM Part No.	Filter, Cab Air	5X013817	RD-5-14693-0P	78R5455

HEATER VALVE

1999-16	C500, W900, T700, T2000, T660	VALVE - WATER HEATER / ACTUATOR	651258, 5X012834, 650341BSM	RD-5-16719-0P	RD-5-16719-0P
---------	-------------------------------	---------------------------------	-----------------------------	---------------	---------------

PRESSURE SWITCH

1981-07	C500, K100, T400	Switch, Pressure, High, NC	18-03835, 79PSL2	RD-5-8220-0P	71R6180
1981-08	All with OEM Part No.	Fan Override switch (gray) M10 NC	P93CAA-3606-01, K301-370-1	RD-5-5877-0P	71R6060
1989-99	All with OEM Part No.	Switch, Pressure, Trinary, NO	BC10050, BC1005, RD5-4585-0	RD-5-4585-0P	71R7500
1989-99	All with OEM Part No.	Switch, Pressure, Trinary, NC	BA12650, BA1265, RD5-4620-0	RD-5-4620-0P	71R7600
1989-99	All with OEM Part No.	Switch, Pressure, High, NC	BB10250, BB1025, 867559	RD-5-5873-0P	71R6070
1998-07	T2000	Switch, Pressure, High, NC w M10 port	650697BSM	RD-5-8220-0P	71R6180
2006-08	All with OEM Part No.	Dual function (Brown) M10, NC, 330-370psi	79PSD4-1, K301-370-1	RD-5-13233-0P	71R7073
	All with OEM Part No.	ECM, APADS Controller	8042105	RD-5-10352-0P	71R6565
	All with OEM Part No.	Switch, Pressure, APADS, High, NC	8040279P, 8040135P, 8040135	RD-5-9990-0P	71R6400
	All with OEM Part No.	Switch, Pressure, APADS, Low, NC	8040136P, 8040152P, 8040152	RD-5-9991-0P	71R6405

RECEIVER DRIER / ACCUMULATOR

1994-02	C500, K100, T400, T450, T600, T800, W900B	3"x10", Quick Connect in, Quick Connect out, Side Glass, Moisture Indicator	JA20350, JA2035, PH088341-00	RD-5-10729-1P	74R3318
1994-07	C500, K100, T400, T450, T600, T800, W900B	3"x10", #6FOR in, #6MOR out, Side Glass, Moisture Indicator	GD11350, GD1135, K251-571, RD5-8254-0, F37-1003	RD-5-11184-0P	74R3357
1996-10	T2000	3"x10 11/16", Slimline Manifold Block	JA22250, JA2225, F37-6000C	RD-5-10434-1P	74R2002
1998-10	All with OEM Part No.	Accumulator Pad mount	F37-6063, 18-04171	RD-5-9556-1P	74R5062
2013-14	C500, K100, W900, T680	Drier with PAD mount fittings	F37-1017-100, F37-1022-100	RD-5-15703-0P	74R4219

RELAY

1986-10	All with OEM Part No.	Relay, Blower, 12V, 20/30A, Tab Mount, 5 Terminals	CB11150, CB1115, 652420	RD-5-4408-0P	71R1702
1986-10	All with OEM Part No.	Relay, Blower, Twin Temp, 12V, 10A, Socket Mount, 8 Terminal	CB10250, CB1025, RD4370-0	RD-4370-0P	71R1652
1986-10	All with OEM Part No.	Relay, Blower, 12V, 15A, Socket Mount, 8 Terminal	CB10100, CB1010, RD5-5027-1	RD-5-5027-1P	71R1802
	All with OEM Part No.	Relay, Blower, 12V, 20/30A, Tab Mount, 5 Terminals	CB10050, CB1005, RD5-4408-0	RD-5-4408-0P	71R1702

RESISTOR

1995-09	All with OEM Part No.	Resistor, Blower Speed, Bakelite Back, 3 Terminal, 3 Speed	CA10350, CA1035, 650179	RD-5-10341-0P	71R1457
---------	-----------------------	--	-------------------------	---------------	----------------

YEAR	MODEL	DESCRIPTION	OEM PART #	FACTORY #	RedDOT #
------	-------	-------------	------------	-----------	----------

KENWORTH

SWITCH

1976-01	All with OEM Part No.	Solenoid, 12V, Fan Clutch Air Control	BA12450, BA1245, RD5-0060-0	RD-5-0060-0P	72R1502
1976-01	Conventional	Valve, Solenoid, 12V, #6 MOR	CD1000, RD4188-0	RD-4188-0P	71R9002
1976-01	All with OEM Part No.	Switch, Air, Push Button, Chrome	BA12350, BA1235, RD5-3827-4	RD-5-3827-4P	72R0240
1981-00	All with OEM Part No.	Switch, Micro, 3 Terminal, with Arm	BA10800, BA1080, 652100	RD-5-10590-0P	71R1620
1981-97	All with OEM Part No.	Circuit Breaker, 30A, Push Button Reset	CC10200, CC1020, K1110-0552-30	RD-5-5874-0P	71R1300
1986-00	All with OEM Part No.	Switch, Bent Lever, 5 Terminal	BA10050, BA1005, 652090	RD-5-10056-0P	71R0453
1996-05	T2000	Circuit Breaker, 15A, Push Button Reset	CC10150, CC1015, K1110-0548-15	RD-5-6602-0P	71R1310
1996-05	T2000	Circuit Breaker, 20A, Push Button Reset	K1110-0548-20	RD-5-6714-0P	71R1315
1996-07	All with OEM Part No.	Switch, Rotary, 3 Speed, Long Shaft, 5 Terminal	BA10650, BA1065, FG1005, 651690	RD-5-3646-0P	71R1150
1996-08	All with OEM Part No.	Switch, Micro, 2 Terminal, with Arm	BA10800, BA1080, BA1045	RD-5-8490-0P	71R1610
2006	T300	Switch, Rotary, 3 Speed, Long Shaft, 5 Terminal	BA13900, BA1390, 650657	RD-5-3646-0P	71R1150
	C500, W900	Switch, Rocker, 3 Terminal	BA12950, BA1295, RD-4151-1	RD-4151-1P	71R0500
	All with OEM Part No.	Switch, Rocker, 5 Terminal	BA12600, BA1260, RD-4151-2	RD-4151-2P	71R0550
	All with OEM Part No.	Switch, Rocker, 6 Terminal	BA10400, BA1040, RD-4151-4, K301-19	RD-4151-4P	71R0600
	All with OEM Part No.	Switch, Rocker, 5 Terminal	BE10050BE1005, RD-4225-2	RD-4225-2P	71R0300
	C500, K100, W900, W900B, W900L	Switch, Toggle, 3 Terminal	BE10250, BE1025, RD-4225-1, K301-89	RD-4225-1P	71R0150
	All with OEM Part No.	Switch, Rocker, 5 Terminal	BA10300, BA1030, 223183, RD5-3599-0P	RD-5-3599-0P	71R0250

THERMOSTAT

1986-02	K100E	THERMOSTAT - SIDE & BOTTOM MOUNTED	RD-5-4531-24P, 60054-4401, A22-23640-000	RD-5-4531-24P	71R3200
1987-96	13-210 Mid Ranger	THERMOSTAT - SIDE & BOTTOM MOUNTED	RD-5-4531-24P, 60054-4401, A22-23640-000	RD-5-4531-24P	71R3200
1987-96	13-210 Mid Ranger	Fixed, 24" Probe	BD10750, BD1075, RD4427-24	RD-4427-24P	71R3100
1991-08	C500, T300, T600, T800, W900	Fixed, 12" Probe	BD13550, BD1355, 650163BSM	RD-5-8938-0P	71R3160
1996-10	T2000	Fixed, 12" Probe	BD13550, BD1355, RD5-8938-0, 650163BSM	RD-5-8938-0P	71R3160
	All with OEM Part No.	Adjustable, 48" Capillary	BD10350, BD1035, BD1025, 1-4185Q, 404082	RD-4125-48P	71R2300

WATER VALVE

	All with OEM Part No.	Air Controlled, 3/4" Hose, 90?	MA10500, MA1050, RD5-4797-0, RD5-8859-0	RD-5-8859-0P	72R6410
	All with OEM Part No.	Cable Controlled, 5/8" Hose, STR-STR, Pull to Open	MA10600, MA1060, MA1115, 1-1574Q, RD5-5119-0	RD-5-5119-0P	72R5060
	All with OEM Part No.	Cable Controlled, 5/8" Hose, STR-STR, Pull to Close	MA11000, MA1100, RD-5-5300-0	RD-5-5300-0P	72R5200
	All with OEM Part No.	Cable Controlled, 5/8" Hose, STR-90?, Pull to Open	MA12850, MA1285, RD5-5495-1	RD-5-5495-1P	72R5260
1983-00	All with OEM Part No.	Cable Controlled, 5/8" Hose, STR-STR, Pull to Open	MA10650, MA1065, RD5-4923-0	RD-5-4923-0P	72R5040
1983-00	All with OEM Part No.	Cable Controlled, 5/8" Hose, STR-STR, Pull to Open	MA12750, MA1275, RD4257-0	RD-4257-0P	72R5050
1983-02	All with OEM Part No.	Cable Controlled, 5/8" to 3/4" Hose, STR-STR, Pull to Open	MA1345, DA1020, RD5-3877-0	RD-5-8034-0P	72R5110
1987-00	All with OEM Part No.	Air Controlled, 5/8" Hose, Offset	MA10850, MA1085, RD5-5138-0	RD-5-8857-1P	72R6421
1987-02	All with OEM Part No.	Air Controlled, 5/8" Hose, 90?	MA10200, MA1020, RD5-4800-0, RD5-8804-0, K295-193	RD-5-8804-0P	72R6400
1995-00	C500, T400, T450, T470, T500, T600, T700, T800, W900	Cable Operated-Pull To Close	865850BSM, MA1000, 86585P	RD-5-16739-0P	72R6549
2003-16	C500, K100, W900, T300	Cable Controlled Heater Valve-Pull To Open	869261, MA1680	RD-5-16738-0P	72R6545
2005-16	T600, T800, W900	Heater Valve-Actuator 5 Pin	249082	RD-5-16737-0P	72R7120

YEAR	MODEL	DESCRIPTION	OEM PART #	FACTORY #	RedDOT #
MACK					
ACTUATOR					
	All with OEM Part No.	Single action air cylinder, 3/4" diameter, 3 1/4" length	4379-RD32671	RD-3267-1P	72R1100
	All with OEM Part No.	Actuator, Air, Single Action	4379-RD554144	RD-5-5414-4P	72R1200
	All with OEM Part No.	Actuator, Air, Double Acting	4379-RD554241	RD-5-5424-1P	72R1300
	All with OEM Part No.	Actuator, Air, Single Action	4379-RD557845	RD-5-5784-5P	72R1210
2007-08	MR (Oscar)	Universal, 12v/24v, 4 pin Deutz Connector, 104° Max Travel	4379-RD5118620	RD-5-12450-1P	71R3583
BLOWER MOTOR					
	All with OEM Part No.	Motor, 12V, CW, 1 Speed, Single 5/16" Shaft, with Mounting Studs	7979-275130	RD-5-10905-0P	73R0442
	All with OEM Part No.	Motor, 12V, CW, 1 Speed, Single 5/16" Shaft, with Mounting Studs	7979-274070	RD-5-9100-0P	73R0462
	All with OEM Part No.	Heater blower motor, 1 speed, CW, 4" length	4379-RD556340	RD-5-5634-1P	73R0922
1975-81	F	Motor, 12V, 1 Speed, Double 5/16" Shaft, with Mounting Studs	2790-275140	RD-5-5121-0P	73R4252
1975-93	R, U, DM Conventional	Heater Only (Flanged Motor)(Evans) Black		RD-5-10053-0P	73R2262
1979-01	MS Midliner	Motor, 12V, 1 Speed, Double 5/16" Shaft, with Mounting Studs	275102-060	RD-5-5614-0P	73R4062
1979-86	All with OEM Part No.	Motor, 12V, CCW, 1 Speed, Single 5/16" Shaft, with Mounting Studs	4379-RD310618	RD-3106-18P	73R0202
1981-85	R, RL, RS, RW, U, DM	with Kysor Mini-Brute Combo A/C, heater blower motor, 1 speed, CW, 4" length	2790-275160	RD-5-5634-1P	73R0922
1981-86	All with OEM Part No.	Motor, 12V, CCW, 2 Speed, Single 5/16" Shaft, with Mounting Studs	4379-RD310613	RD-3106-13P	73R0602
1981-86	WL, WS	Motor, 12V, CW, 1 Speed, Single 5/16" Shaft, with Mounting Studs	4379-RD565260	RD-5-6526-0P	73R0422
1985-91	Conventional	Motor, 12V, 1 Speed, Double 5/16" Shaft, with Mounting Studs	HA1700	RD-5-6531-0P	73R0322
1986-93	All with OEM Part No.	Motor, 1 speed, CW, 4" length, Sleeper Series (C.O.E.) with Bunk Blower	4379-RD556341	RD-5-5634-1P	73R0922
1986-93	C.O.E., Conventional	Motor, 12V, 1 Speed, Double 5/16" Shaft, with Mounting Studs	HA1175, 203174, 203178	RD-5-6531-0P	73R0322
1986-94	MH Ultraliner	Motor, 12V, CW, 1 Speed, Single 5/16" Shaft, with Mounting Studs	4379-RD555120	RD-5-5512-0P	73R0912
1986-96	CS Midliner	Motor, 12V, 1 Speed, Double 5/16" Shaft, with Mounting Studs	7979-275102	RD-5-5614-0P	73R4062
1986-96	C.O.E.	Motor, 12V, 1 Speed, Double 5/16" Shaft, with Mounting Studs	4379-RD554350	RD-5-6531-0P	73R0322
1987-93	R, U, DM Conventional	Motor, 12V, CW, 1 Speed, Single 5/16" Shaft, with Mounting Studs	4379-RD537530, 4379-RD565260	RD-5-6526-0P	73R0422
1987-94	All with OEM Part No.	Motor, 12V, CCW, 1 Speed, Single 5/16" Shaft, with Mounting Studs	4379-RD565261	RD-5-6526-1P	73R0402
1988-00	CH, CL	Sleeper Unit, heater blower motor, 1 speed, CW, 4" length	4379-RD591020	RD-5-5634-1P	73R0922
1988-02	CH	Red Dot A/C, single shaft, CCW, 4 13/32" length	4379-RD582030	RD-5-8203-0P	73R0962
1988-93	CS Midliner Conv	Motor, 12V, CCW, 1 Speed, Single 5/16" Shaft, with Mounting Studs, RFI Shielded	HA1060, 4379-RD582040	RD-5-8204-0P	73R0432
1988-97	CM	Main unit with single shaft, 4 7/8" length	HA1695, 4379-RD559070	RD-5-5120-0P	73R0512
1990-02	CS Midliner Conv	Motor, 12V, 1 Speed, Double 5/16" Shaft, with Mounting Studs	4379-RD551210	RD-5-5121-0P	73R4252
1993-00	LE	Main unit	4379-RD552692	RD-5-5269-2P	73R0622
1995-02	All with OEM Part No.	Sleeper Series with Red Dot Model R-4230/R-4240	4379-RD582030	RD-5-8203-0P	73R0962
1999-00	CX, Vision	Motor, 12V, CW, 1 Speed, Single 5/16" Shaft, with Mounting Studs	4379-RD591000	RD-5-9100-0P	73R0462
2000-08	CX, Vision	Main Unit Bergstrom system	7787-869445	RD-5-12551-0P	73R3102
2006-08	LE, MR (Oscar)	2RD570M2, M3 Unit with heater only, Unit with Heater A/C, 12V double blower motor only	4379-RD5123580	RD-5-12358-0P	RD-5-12358-0P
2007-08	MR (Oscar)	2RD570M Unit with Heater A/C, 12V blower motor assy	RD 5 8837 0	RD-5-8837-0P	73R5532
2008-14	Titan	Blower Motor Assembly-Main Unit	3543-H9631	RD-5-16742-0P	73R3192
2008-21	CH, Pinnacle, CX, Granite	Blower Motor Assembly-Main Unit	3543-H9631	RD-5-16742-0P	73R3192
BLOWER WHEEL					
1979-86	DM C.O.E.	CCW, Single Entry	4379-RD310614	RD-3106-39P	73R6151
1979-86	DM, DM C.O.E., R, RW, RL, RS C.O.E.	CCW, Single Entry	4379-RD31069, HC1015	RD-5-8618-0P	73R6051
1979-99	DM, DM C.O.E., DMM	CW, Single Entry	4379-RD552630	RD-5-5263-0P	73R6230
1982-00	CS, CS Midliner	Reversible, Double Entry	7979-260680	RD-5-5656-0P	73R7000
1986-94	C.O.E.	CW, Single Entry	4379-RD538001	RD-5-3800-1P	73R6251
1986-99	MC	Reversible, Double Entry	4379-RD539330	RD-5-3933-1P	73R7101

YEAR	MODEL	DESCRIPTION	OEM PART #	FACTORY #	RedDOT #
MACK					
BLOWER WHEEL					
1990-02	CS, CS Midliner Conventional	Red Dot A/C with 3 5/16" double entry wheel, 3 3/4" width	4379-RD348291	RD-3-4829-1P	73R7071
1990-99	MS, MS Midliner	Reversible, Double Entry	4379-RD556560	RD-5-5656-0P	73R7000
1993-00	LE	Reversible, Double Entry	HC1300, 4379-RD325572	RD-3-2557-2P	73R7151
2000-01	CX	Main unit	4379-RD566511	RD-5-6651-1P	73R6381
CLUTCH ASSEMBLY					
	All with OEM Part No.	12V, 2A Groove, 6", 1 Wire	IMX240, 1MXA1280, 10884	RD-5-4972-1P	75R1202
	All with OEM Part No.	1 groove, 6 3/4" diameter pulley, 1/2" width, 1 3/4" gaugeline, bullet plug	1MXA3217, 10582, 502731	RD-5-4975-0P	75R1652
	All with OEM Part No.	12V, 2A Groove, 7", 1 Wire	IMX246, 7534, 332334	RD-5-4994-0P	75R4502
	All with OEM Part No.	12V, 2A Groove, 132MM, 1 Wire	6574-6210, 6514-6210	RD-5-5486-0P	75R0202
	All with OEM Part No.	12V, 1A Groove-Overhang, 125MM, 1 Wire	511869, 4379-RD566460	RD-5-6646-0P	75R0182
	All with OEM Part No.	2 groove 5 21/64" 135mm diameter pulley, 1/2" width, bullet plug	2570151, 624-19724	RD-5-11025-0P	75R0172
	All with OEM Part No.	2 groove 6" diameter pulley, 1/2" width, 1 5/8" ga, bullet plug	IMX242, 7531, 332639	RD-5-4967-0P	75R0452
COMPRESSOR					
	All with OEM Part No.	QP15HD, 12V, 2A Groove, 135MM, 1 Wire, D Head	488-45011, 4379-RD571450	RD-5-7145-1P	75R8612Q
	All with OEM Part No.	QP15HD, 12V, 1 VAR Groove, 159MM, 1 Wire, D Head	488-45065, 4379-RD571640	RD-5-7164-1P	75R8632Q
	All with OEM Part No.	7H15HD, 12V, 2A Groove, 132MM, 2 Wire, JDA head, Direct Mount	206RD49AM, 4626	RD-5-7522-0P	75R8432
	All with OEM Part No.	QP15HD, 12V, 2A Groove, 135MM, 1 Wire, F Head, R-12	488-25077, 4379-RD570230	RD-5-7023-1P	75R8522Q
	All with OEM Part No.	7H15HD, JD head, ear mount, 2 groove, 5 1/4"(132mm) diameter	206RD413M, 4639	RD-5-7088-0P	75R8382
	All with OEM Part No.	7H15HD, 12V, 2A Groove, 125MM, 1 Wire, JD head	4379-RD571200, 4627	RD-5-7120-0P	75R8422
	All with OEM Part No.	QP15HD, 12V, 1A Groove Overhang, 125MM, 1 Wire, D Head	488-45063, 4379-RD589440	RD-5-8944-1P	75R8532Q
	All with OEM Part No.	QP15HD, 12V, 2A Groove, 135MM, 1 Wire, D Head	488-45077, 4379-RD596091	RD-5-9609-10P	75R8552Q
	All with OEM Part No.	7H15SHD, 12V, 2A Groove, 132mm, WV head, Direct mount	4715, 4890, 85104593	RD-5-10278-0P	75R84382
	All with OEM Part No.	SD7H15, 12v 2A Groove 125mm, QD head Ear mount	7803, 15653237	RD-5-10283-0P	75R83112
	All with OEM Part No.	7H15HD, JDA head, direct mount, poly 8, 4.7" (119mm) diameter	4822	RD-5-10738-0P	75R84622
	All with OEM Part No.	7H15SHD, 12V, PV 8 Groove, 132mm, WV head, Direct mount	4493, 4733, 4892 20501067	RD-5-11256-0P	75R81362
	All with OEM Part No.	7H15SHD, WV head direct mount, poly 8, (180mm) diameter	4326E, 4326	RD-5-13248-0P	75R9612
	All with OEM Part No.	SPRHD, WV head, direct mount, 8 groove, 7" (180mm) diameter	206RD53M, 4326	RD-5-13248-0P	75R9612
	All with OEM Part No.	QP15HD, 12V, 2A Groove, 135MM, 1 Wire, F Head, R-12	488-25011, 4379-RD558760	RD-5-5876-1P	75R8512Q
	All with OEM Part No.	7H15SHD, 12V, PV 6 Groove, 132mm, WV head, Direct mount	4494,4757,4891, 20501069	RD-5-11257-0P	75R81372
	All with OEM Part No.	7H15SHD, 12V, 2A Groove, 132mm, WV head, Ear mount	4717, 4777, 4893, 85104592	RD-5-11343-0P	75R81652
	All with OEM Part No.	7H15HD direct mount, poly 6 gr. (125mm) diameter, 2 wire	206RD51M, 20514024, 4883	RD-5-12330-0P	75R81622
CONDENSER					
	All with OEM Part No.	Red Dot Roof Mounted A/C	4379-RD438741	RD-4-3874-1P	77R0500
1968-80	DM Conventional	with Charge Air with Male O-Ring Fittings	4379-RD451461	RD-4-5146-1P	77R0570
1972-84	MH	Cab over	210RD46AM-R.H.	RD-4-5770-0P	77R7702
1976-05	DM, DM 600 Construction	All series with with factory A/C	210RD410M	RD-4-5763-0P	77R7706
1976-89	R, U Conventional	All series with with factory A/C, grillenser coil	210RD277P2	RD-4-3714-0P	77R5910
1980-89	DM Conventional	with charge air fittings, serpentine coil	210RD46AM, 4379-RD442320	RD-4-4232-0P	77R0560
1982-05	MR, MR600	All series with with factory A/C	210RD413	RD-4-5766-0P	77R7712
1986-03	CH, CH600 Construction	Main unit radiator mount, serpentine coil	210RD54M	RD-4-5769-0P	77R7704
1988-97	DM, DH, RD, RB	All series with with factory A/C	210RD410M	RD-4-5763-0P	77R7706
1991-93	DH, DM	All series with with factory A/C	210RD412M	RD-4-5765-0P	77R7710
1994-01	CH613	Condenser	210RD510M, 25172536	RD-4-7040-0P	77R6995
1994-04	MR	All with factory A/C	210RD424	RD-4-7352-0P	77R8320
1994-98	CH	Main unit radiator mount, serpentine coil	210RD421M, 4379-RD457620	RD-4-5762-0P	77R1105
1995-05	RD, RD688S, DMM, RB	All series with with factory A/C	210RD418	RD-4-5767-0P	77R7714

YEAR	MODEL	DESCRIPTION	OEM PART #	FACTORY #	RedDOT #
MACK					
CONDENSER					
2000-07	Vision	Condenser Coil	210RD517M	RD-4-7360-0P	77R8340
2000-08	All with OEM Part No.	Condenser Coil	210RD59M	RD-4-7358-0P	77R8335
2002-07	CX, Vision	Condenser 10 x 2 19/32 x 10	7787-869224	RD-4-7540-0P	77R8430
2003	RD, RD688S	All series with with factory A/C	210RD422	RD-4-7351-0P	77R8315
2006	GRANITE	Condenser	210RD428	RD-4-6414-0P	RD-4-6414-0P
2007	MR	Condenser	20972329, 210RD518M	RD-5-16743-0P	77R8507
2007-18	LE	Condenser	20972329, 210RD518M	RD-5-16743-0P	77R8507
2008-12	CH,CL,CX	Main unit radiator mount, serpentine coil	210RD290	RD-4-6343-0P	77R0585
2019-21	LR	Condenser	20972329, 210RD518M	RD-5-16743-0P	77R8507
CONTROL CABLE					
2007-08	MR (Oscar)	2RD570M, M2, M3 Unit, 60" length	RD 5 6410 60	RD-5-6410-60P	RD-5-6410-60P
EVAPORATOR					
1975-84	WL, WS, Cruiseline	Main unit (Red Dot)	4379-RD211560	RD-2-1156-0P	76R6700
1986-04	MC, MR	Evaporator Coil	4379-RD213810	RD-2-1381-0P	76R6950
1987-02	DM, DMM	Main unit (with drain pan)	4379-RD214801	RD-2-1480-1P	76R6180
1988-01	CH, CL Conventional	Main unit (Red Dot)	4379-RD216550	RD-2-1655-0P	76R7510
1990-99	MS Midliner	Evaporator Coil	4379-RD215100	RD-2-1510-0P	76R5000
1995-02	All with OEM Part No.	Sleeper Unit	4379-RD218981	RD-2-1898-0P	76R6130
EXPANSION VALVE / BLOCK					
1976-93	DM	Block, #6 #10 #8 #8, with Mounting Holes	7979-404098	RD-5-6868-1P	71R8301
1979-93	All with OEM Part No.	Block, #6 #10 #8 #8, with Mounting Holes	4300-57104, 4379-RD568680	RD-5-6868-1P	71R8301
1988-00	CH Conventional	Block, #6 #10 #8 #10, with Mounting Holes	4379-RD570150	RD-5-7015-1P	71R8321
2000-02	CX	Main unit, Hi - capacity (2 ton), (Red Dot)	4379-RD5105460	RD-5-10546-0P	71R8385
2003-14	CH, Vision, Granite	Block, #6 #12 #8 #10 with Mount Holes	20443850	RD-5-14619-0P	71R8467
2007-08	MR (Oscar)	Block, #6 #10 #8 #8, with Mounting Holes	RD 5 6868 0	RD-5-6868-1P	71R8301
EXPANSION VALVE / EXTERNAL EQUALIZER					
1975-94	DM, F C.O.E.	Right Angle, O Ring, with Capillary, with Equalizer	7979-404073, 4379-RD538241	RD-5-3824-1P	71R8100
1982-93	All with OEM Part No.	Main unit with Signet A/C	3230-218023	RD-5-5862-0P	71R8080
FAN					
	All with OEM Part No.	Fan, Defrost, Universal, 12 Volt, 2 Speed	96-14, 101RD35-P1, 101RD41-P2	RD-5-5796-0P	73R9062
HEATER CORE					
1979-81	All with OEM Part No.	Heater Core	4379-RD103330	RD-1-0333-0P	76R2300
1981-01	DM, DMM	Heater Core	4379-RD101471	RD-1-0147-1P	76R2600
1986-02	MC, MR	Main unit with Red Dot A/C	4379-RD105500	RD-1-0550-0P	76R3300
1987-00	All with OEM Part No.	Sleeper Unit (withCTC)	4379-RD105630	RD-1-0563-0P	76R2400
1987-94	All with OEM Part No.	Heater Core	4379-RD106650	RD-1-0665-0P	76R2450
1988-02	DM, DMM	Main unit (without Drainpan)	4379-RD106151	RD-1-0615-1P	76R1900
1995-02	All with OEM Part No.	Heater Core	4379-RD108221	RD-1-0822-0P	76R2410
2003-06	Granite	Main unit with Red Dot A/C	4379-RD107440	RD-1-0744-0P	76R3930
2007-08	MR (Oscar)	2RD570M3 Unit with heater only, HP heater core	4379-RD105500	RD-1-0552-0P	76R4310
PRESSURE SWITCH					
	All with OEM Part No.	All with APAds electronic pressure switch	4379-RD5107690	RD-5-10769-0P	71R6416
	All with OEM Part No.	Switch, Pressure, Low, NO	4379-RD41910	RD-4191-0P	71R6050
1978-94	CS, MS Midliner, Magirus	Switch, Pressure, High, NC	4379-RD558730, 7979-404141	RD-5-5873-0P	71R6070
1980-01	All with OEM Part No.	Switch, Pressure, Trinary, NO	4379-RD545830	RD-5-4583-0P	71R7550
1980-01	All with OEM Part No.	Switch, Pressure, Trinary, NO	4379-RD545850	RD-5-4585-0P	71R7500

YEAR	MODEL	DESCRIPTION	OEM PART #	FACTORY #	RedDOT #
MACK					
PRESSURE SWITCH					
1980-01	All with OEM Part No.	with Red Dot A/C, Trinary Switch with harness	4379-RD5121500	RD-5-12150-0P	71R4501
1983-00	R, RL, RS, RW, U, DM	with Red Dot A/C, Binary Switch	4379-RD546460	RD-5-4646-0P	71R7000
1983-93	R, RL, RS, RW, U, DM	with Red Dot A/C, Trinary Switch	4379-RD563950	RD-5-6395-0P	71R6040
1994-03	CH	Micro Switch	4379-RD584900	RD-5-8490-0P	71R1610
1995-04	All with OEM Part No.	ECM, APADS Controller	4379-RD5103520	RD-5-10352-0P	71R6565
1996-05	CH, CHN, CL, CM, CS Conventional	Micro Switch	4379-RD568330	RD-5-10590-0P	71R1620
1996-06	CH, CHN, CL, CM, CS Conventional	with Red Dot A/C, Binary Switch	4379-RD546400	RD-5-4640-0P	71R7050
2002-09	Granite, Titan	Dual Function M10 Port NC	4379-RD589460, 1MR3550M	RD-5-8946-0P	71R6125
RECEIVER DRIER / ACCUMULATOR					
	All with OEM Part No.	#6 male O-Ring, 2 3/4" X 10 5/8", without trinary switch	4379-RD565672	RD-5-6768-2P	74R2797
1976-93	R, RL, RS, RW, U Conventional	#6 male O-Ring, 2 3/4" X 10", binary switch	JA1120	RD-5-9455-0P	74R1836
1977-81	R, RB, RD, RL, RS, RW	with Econodine Engine	402529	RD-5-3593-1P	74R1706
1977-93	DM	2 3/4"x9 5/8", #6MOR in, #6 MOR out, PRV, Side Glass, Top Port with Trinary Switch	4379-RD546321	RD-5-4632-1P	74R1906
1977-93	DM Conventional	2 3/4"x9 5/8", #6MOR in, #6MOR out, PRV, Top Glass, Side Port with Trinary Switch	402529	RD-5-4632-0P	74R1956
1977-93	DM	O-Ring Type with side port, top glass, moisture indicator	221RD32	RD-5-7272-1P	74R2447
1979-87	WL, WS, WM, Cruiseline C.O.E.	O-Ring Type withSide Mount L.P. Switch	210RD39303	RD-5-3593-1P	74R1706
1979-87	MS Midliner, Magirus	2 3/4"x10", #6MOR in, #6 MOR out, PRV, Top Glass, Side Port	402529, 4379-RD535930	RD-5-3593-0P	74R1756
1983-02	MS Midliner	High capacity O-Ring Type with trinary switch, side port, top glass	4379-RD547271	RD-5-4727-1P	74R2596
1983-03	MH, MH Ultraliner	O-Ring type with female switch port & moisture indicator	221RD312, 333	RD-5-8240-1P	74R3347
1983-94	Conventional, CS, MS Midliner	O-Ring Type with Kysor MiniBrute A/C	7979-402492, 7979-402562	RD-5-4950-1P	74R0907
1986-97	All with OEM Part No.	O-Ring type with female switch port & moisture indicator	221RD333	RD-5-8240-1P	74R3347
1988-91	CS, MS Midliner	O-Ring Type with Behr A/C	JA1045	RD-5-4950-1P	74R0907
1988-98	CH, CL, CM	#6 male O-Ring, 2 3/4" X 10", without binary switch	221RD327P, 328P, 4379-RD555720	RD-5-5572-0P	74R1856
1989-00	CS, MS Midliner	O-Ring Type with Red Dot A/C	4379-RD570611	RD-5-7061-7P	74R2537
1989-00	CS, MS Midliner	O-Ring Type with Red Dot A/C	4379-RD570610	RD-5-7061-6P	74R2577
1993-03	All with OEM Part No.	O-Ring type with metric ports and moisture indicator	221RD331, 334, 335	RD-5-11534-0P	74R3077
1994-02	DM	O-Ring Type withStandard Ports and Moisture Indicator	221RD334	RD-5-11533-0P	74R3107
2005-07	CX	O-Ring Type withMetric Ports and Moisture Indicator	221RD335	RD-5-11534-0P	74R3077
2006-11	CH,CL,CX, Vision, Titan	O-Ring Type 3" by 9" with moisture indicator	221RD44M	RD-5-11531-0P	74R1427
2006-12	Granite	O-Ring Type with Switch Port and HPRV	088214-00, 088214-03	RD-5-11533-0P	74R3107
2007-13	CX, CXU, CXN, CTP	O-Ring Type 3" by 9" with moisture indicator	82733985	RD-5-11531-0P	74R1427
RELAY					
1983-00	All with OEM Part No.	Relay, Blower, Twin Temp, 12V, 10A, Socket Mount, 8 Terminal	4379-RD43700	RD-4370-0P	71R1652
1983-97	All with OEM Part No.	Relay, Blower, 12V, 20/30A, Tab Mount, 5 Terminals	2MR2014, 3917-65885-C2	RD-5-4408-0P	71R1702
1986-98	CS, CS Midliner	Relay, Blower, 12V, 20/30A, Tab Mount, 5 Terminals	2MR1702	RD-5-4408-0P	71R1702
RESISTOR					
1980-97	All with OEM Part No.	Resistor, Blower Speed, Bakelite Back, 3 Terminal, 3 Speed	7979-220990	RD-5-10441-0P	71R1463
1981-95	MH Ultraliner	Behr A/C units with 3 terminal, 4 speed resistor	3230-220276	RD-5-13299-0P	71R1462
1985-00	CS, CS Midliner	Resistor, Blower Speed, Bakelite Back, 3 Terminal, 3 Speed	4379-RD536470	RD-5-3647-0P	71R1450

YEAR	MODEL	DESCRIPTION	OEM PART #	FACTORY #	RedDOT #
MACK					
SWITCH					
	All with OEM Part No.	Valve, Solenoid, 12V, #6 MOR	207583, LA1225	RD-4188-0P	71R9002
	C.O.E., Conventional	Solenoid, 12V, Fan Clutch Air Control	4379-RD500600	RD-5-0060-0P	72R1502
	C.O.E., Conventional	Switch, Air, Push Button, Chrome	4379-RD538274	RD-5-3827-4P	72R0240
	All with OEM Part No.	Switch, Air Pressure, NC	4379-RD544750	RD-5-4475-0P	72R0050
1973-86	All with OEM Part No.	Switch, Toggle, DPDT, ON-ON-ON, 4 Terminal	221030, 4379-RD500710	RD-5-0071-0P	71R0400
1975-81	F.C.O.E.	Fan Switch (Bunk)	4379-RD537480	RD-5-3748-0P	71R0010
1975-81	F.C.O.E.	Switch, Toggle, DPDT, ON-OFF-ON, 6 Terminal	4379-RD41232	RD-4123-2P	71R0200
1977-86	All with OEM Part No.	A/C units with rocker blower fan switch, 5 terminal	220891, BA1260, 4379-RD41512	RD-4151-2P	71R0550
1978-94	CS	Switch, Lever, 5 Terminal	4379-RD546941	RD-5-4694-1P	71R0450
1978-94	CS	Kysor A/C units, rotary blower fan switch with resistor, 3 speed, DP3T	BA1145, 2175002, 2199002, 220268	RD-5-5194-0P	71R1210
1979-04	MS Midliner, Magirus	Switch, Rotary, 3 Speed, Short Shaft, 5 Terminal	7979-220635	RD-5-9833-0P	71R1160
1979-04	All with OEM Part No.	Switch, Toggle, DPDT, ON-OFF-ON, 6 Terminal	7979-221189	RD-4123-2P	71R0200
1979-93	CS, MS Midliner, Magirus	with Kysor A/C, Blower Switch (12 Volt Resistor Type)	4379-RD551940	RD-5-5194-0P	71R1210
1979-93	CS Midliner, Magirus	Switch, Rotary, 3 Speed, Long Shaft, 5 Terminal	3230-221-519, 7979-220635, 1MR2355	RD-5-3646-0P	71R1150
1979-93	CS, MS Midliner, Magirus	Switch, Rotary, 3 Speed, Long Shaft, 5 Terminal	7979-220268	RD-5-3646-0P	71R1150
1980-05	All with OEM Part No.	Thermistor, CTC, 12V, Blower Speed Control	4379-RD647970	RD-6-4797-0P	71R3502
1980-05	All with OEM Part No.	Thermistor, CTC, 24V, Blower Speed Control	4379-RD647971	RD-6-4797-1P	71R3504
1982-85	MH Ultraliner	Switch, Rotary, 3 Speed, Long Shaft, 5 Terminal	4379-RD53646-0	RD-5-3646-0P	71R1150
1985-93	All with OEM Part No.	Switch, Lever, DP4POS, OFF-ON-ON-ON, 10 Terminal	4379-RD553021	RD-5-5302-1P	71R0470
1986-94	CS	Switch, Rotary, 3 Speed, Long Shaft, 5 Terminal	4379-RD536460	RD-5-3646-0P	71R1150
1988-00	CH	Fan Switch - Lever	4379-RD546941	RD-5-4694-1P	71R0449
1988-00	CH	Fan Switch - Rotary	4379-RD587710	RD-5-8771-0P	71R1175
1993-04	CH	Switch, Micro, 3 Terminal, with Arm	4379-RD54379, 4379-RD5105900	RD-5-10590-0P	71R1620
THERMOSTAT					
1975-80	WL, WS, Cruiselineer	Adjustable, 36" Probe	2790-HV27072	RD-4125-36P	71R2250
1975-81	F.C.O.E.	Adjustable, 36" Probe	7979-404028	RD-4125-36P	71R2250
1976-89	DM, DMM	All models with Kysor Mini Brute A/C and factory air with rotary switch	7979-404075, 4379-RD549090	RD-5-4909-0P	71R2100
1979-87	CS Midliner	Adjustable, 48" Capillary	4379-RD412548	RD-4125-48P	71R2300
1982-87	MH, MH Ultraliner	Cable controlled thermostat, 43" capillary tube	3230-22533, 4379-RD549170	RD-5-4917-0P	71R2800
1982-88	MH, MH Ultraliner	Variable, Cable Controlled, 30" Capillary	4379-RD42260	RD-4226-0P	71R2700
1983-89	CS 200, CS250	THERMOSTAT - SIDE & BOTTOM MOUNTED	RD-5-4531-24P, 60054-4401, A22-23640-000	RD-5-4531-24P	71R3200
1985-00	MC	THERMOSTAT - SIDE & BOTTOM MOUNTED	RD-5-4531-24P, 60054-4401, A22-23640-000	RD-5-4531-24P	71R3200
1987-04	MS Midliner	Fixed, 24" Probe	A22-23640-000	RD-5-4531-24P	71R3200
1989-01	CS, CS Midliner	Fixed, 24" Probe	4379-RD442724	RD-4427-24P	71R3100
1999-09	CX	Fixed, 24" Probe	7787-650163, 4379-RD442724	RD-4427-24P	71R3100
WATER VALVE					
	All with OEM Part No.	Cable Controlled, 5/8" Hose, STR-STR, Pull to Open	2790-HV22563	RD-4257-0P	72R5050
	All with OEM Part No.	Cable Controlled, 5/8" Hose, STR-STR, Pull to Open	2790-HV30644	RD-5-4923-0P	72R5040
	All with OEM Part No.	Cable Operated, Red Dot (5/8" to 5/8"), pull to open	4379-RD553001, 30RS326	RD-5-5300-1P	72R5210
	All with OEM Part No.	Air Operated (Red Dot), 5/8" to 5/8" hose	4379-RD588041	RD-5-8804-1P	72R6401
1980-96	R, DM	Air Operated (Red Dot), 5/8" to 5/8" hose	29RD29300	RD-5-8857-0P	72R6420
1983-00	All with OEM Part No.	Air Controlled, 5/8" Hose, Offset	29RD29301	RD-5-8857-1P	72R6421
1986-93	MH Ultraliner	Air Controlled, 5/8" Hose, 90°	4379-RD588040	RD-5-8804-0P	72R6400
2007-08	MR (Oscar)	2RD570M, M2, M3 Unit	4379-RD552150	RD-5-5215-0P	72R5080

YEAR	MODEL	DESCRIPTION	OEM PART #	FACTORY #	RedDOT #
PETERBILT					
ACTUATOR					
1995-06	All with OEM Part No.	Actuator	MA0200-01S, P93CAA0200-01S	RD-5-6320-0P	71R3575
1996-08	All with OEM Part No.	Electric, Universal, Rotary, 12v/24v, 4 pin Deutz Connector, 104? Max Travel	MA14400, 650341BSM	RD-5-12450-1P	71R3583
	All with OEM Part No.	Air, Single Action	DA10050, DA1005	RD-5-5784-5P	72R1210
	All with OEM Part No.	Air, Double Acting	DA10350, DA1035	RD-5-5424-1P	72R1300
	All with OEM Part No.	Air, Single Action	DA10100, DA1010	RD-5-5414-4P	72R1200
	All with OEM Part No.	Air, Double Acting	DA10000, DA1000	RD-5-6028-1P	72R1310
BLOWER MOTOR					
1988-04	362 C.O.E, 372	Motor, 12V, 1 Speed, Double 5/16" Shaft, with Mounting Studs	HB10850, HB1085	RD-5-5049-1P	73R4422
1994-00	357, 377, 378, 379, 385 Conv	Motor, 12V, CW, 1 Speed, Single 5/16" Shaft, with Mounting Studs	HA18250, HA1825, HA03010, HA0301-01S, P93CAA301-01S, P93CAA0300-01S	RD-5-10905-0P	73R0442
1994-00	357, 377, 378, 379, 385 Conventional	Motor, 12V, CW, 1 Speed, Single 5/16" Shaft, with Mounting Studs	HA03010, HA0301-01S, P93CAA0301-01S, P93CAA0300-01S, HA1825	RD-5-10336-0P	73R0042
1994-02	Conventional	Motor 12V, single speed, CW or CCW, stud mount 5/16 shaft	2809-540-036, P93CAA0300-01S	RD-5-10336-0P	73R0042
1997-01	379, 387 Conv	Motor, 12V, CCW, 1 Speed, Single 5/16" Shaft, with Mounting Studs	BSM203133	RD-5-6526-0P	73R0422
1997-02	320, Dual Steer	Motor, 12V, 1 Speed, Double 5/16" Shaft, WO/Mounting Studs	HB10500, HB1050, 205780	RD-5-6801-0P	73R4182
1997-12	320	Motor, 12V, 1 Speed, Double 5/16" Shaft, WO/Mounting Studs	HB16100, HB1610, 203080	RD-5-6801-0P	73R4182
1998-05	C.O.E.	Motor, 12V, CW, 1 Speed, Single 5/16" Shaft, Flange Mount	5X012163	RD-5-13069-0P	73R3142
1998-16	330, 335, 340, 365, 367, 377, 378, 379, 385, 387, 388, 389	Motor, 12V, CW, 1 Speed, Single 5/16" Shaft, Flange Mount	3X010983, HA0983, HA09830, P93CAA0301-01S, ZGG701018	RD-5-13069-0P	73R3142
1999-12	379, 387 Conv	Motor, 12V, CW, 1 Speed, Single 5/16" Shaft, with Mounting Tabs	HA12600, BSM203139	RD-5-8922-0P	73R0612
2000-10	387	Motor, 12V, CW, 1 Speed, Single 5/16" Shaft, with Mounting Tabs	203363	RD-5-8922-0P	73R0612
2000-12	387, 587	Motor 12V, single speed, CCW flange mounted tabs	871218BSM, 203364BSM, 203142BSM	RD-5-10867-0P	73R0332
BLOWER WHEEL					
1986-03	310, 320 LCF	Reversible, Double Entry	HC10500, HC1050, BSM302042	RD-5-10346-0P	73R7130
1986-95	13-210 Mid Ranger	Reversible, Double Entry	HC13500, HC1350, RD5-5656-0, 260680,	RD-5-5656-0P	73R7000
1986-97	310, 357, 375, 377, 378, 379	CCW, Single Entry	HC12800, HC1280, RD3106-15	RD-5-8618-0P	73R6051
1987-08	310, 320	Reversible, Double Entry	HC10500, HC1050, 589540	RD-5-10346-0P	73R7130
1987-99	357, 362, 375, 376, 377, 378, 379	CW, Single Entry	HC13250, HC1325, RD5-5601-0	RD-5-5601-0P	73R6370
1988-03	320	Reversible, Double Entry	HC13000, HC1300, RD3-2557-2	RD-3-2557-2P	73R7151
1988-95	13-210 Mid Ranger	Reversible, Double Entry	HC1290, 260680	RD-5-5656-0P	73R7000
2000-08	387	Reversible, Double Entry	HC10050, HC1005, 563500	RD-5-10346-0P	73R7130
2005-10	330, 335, 340, 365, 367 Conventional	CCW, Single Entry	HC16250, HC1625, HC0400-01S0, HC0400-01S, P93CAB0400-01S	RD-5-10435-0P	73R6383
CLUTCH ASSEMBLY					
	All with OEM Part No.	12V, 2A Groove, 132MM, 1 Wire	6514-6210, KA1245, KA1075, 6519-6010, 6574-6210	RD-5-5486-0P	75R0202
	All with OEM Part No.	12V, 2A Groove, 6", 1 Wire	KA10400, KA1040, RD5-4972-0, 18-01210, 5019390CC, 18-02572, 024-21590	RD-5-4972-1P	75R1202
	All with OEM Part No.	12V, 1A Groove-Overhang, 125MM, 1 Wire	KA10550, KA1055, 511869, 511575	RD-5-6646-0P	75R0182
	All with OEM Part No.	12V, 2A Groove, 6", 2 Wire	KA15250, KA1525, 024-25238, 520556	RD-5-9456-0P	75R1302
	All with OEM Part No.	12V, 2A Groove, 125MM, 1 Wire	6560-6010, 9353-6010	RD-5-7831-0P	75R0192
	All with OEM Part No.	12V, PV6 Groove, 5 7/8", 2 Wire	KA15350, KA1535, 024-25241, 14565	RD-5-10366-0P	75R0522
	All with OEM Part No.	12V, 2A Groove, 125MM, 2 Wire	4695-9931, 4740-9931	RD-5-10368-0P	75R1532

YEAR	MODEL	DESCRIPTION	OEM PART #	FACTORY #	RedDOT #
PETERBILT					
CLUTCH ASSEMBLY					
	All with OEM Part No.	12V, PV8 Groove, 6 1/8", 2 Wire	KA14050, KA140500, 024-25247, 14372	RD-5-10365-0P	75R0682
	All with OEM Part No.	12V, PV6 Groove, 5 3/4", 2 Wire	KA14000, KA1400, 024-25244, 14432	RD-5-10363-0P	75R0502
	All with OEM Part No.	12V, PV6 Groove, 5 3/4", 1 Wire	KA14100, KA1410, 024-25144, 14304	RD-5-10364-0P	75R0512
	All with OEM Part No.	12V, PV7 Groove, 119MM, 1 Wire	4645-9931, 6512-6210	RD-5-10399-0P	75R0052
	All with OEM Part No.	12V, PV8 Groove, 119MM, 2 Wire	4667-9931	RD-5-10760-0P	75R1842
	All with OEM Part No.	12V, 2A Groove, 135MM, 1 Wire	KA10250, KA1025, 511868, 511051	RD-5-10722-0P	75R0252
	All with OEM Part No.	12V, 2A Groove, 125MM, 1 Wire	KA10250, KA1025, 511868, 524-19724	RD-5-10723-0P	75R0262
COMPRESSOR					
	All with OEM Part No.	7H15HD, 12V, 2A Groove, 125MM, 2 Wire, GQ Head	LF0231, F69-6001-231, 4426SAN	RD-5-13212-1P	75R89552Q
	All with OEM Part No.	QP7H15S PV12, 126MM, GQ Head, Direct Mount "Super Duty"	F69-6003-151	RD-5-13210-1P	75R89532Q
	All with OEM Part No.	QP15, 12V, 2A Groove, 125MM, 2 Wire, GQ Head "Standard Duty Version"	LF0231, F69-6001-231, 4696SAN, 1CC4696, F69-1000, 18-04154,	RD-5-13212-1P	75R89552Q
	All with OEM Part No.	7H15HD, 12V, PV6 Groove, 125MM, 2 Wire, GQ Head, Direct Mount "Standard Duty"	F69-6001-121, 1027U3	RD-5-12332-1P	75R81632Q
	All with OEM Part No.	QP15, 12V, PV8 Groove, 119MM, 2 Wire, GQ Head, Direct Mount "Standard Duty"	F69-6001-111, 4759	RD-5-13213-1P	75R89562Q
	All with OEM Part No.	QP7H15S 12V, PV6, 126MM, GSA Head, Direct Mount "Super Heavy Duty"	F69-6003-122, 4079,4379	RD-5-13209-1P	75R89522Q
	All with OEM Part No.	QP16HD, 12V, PV8 Groove, 123MM, 2 Wire, H Head	LF0211, F69-6001-211, 252-1496, 18-04178	RD-5-12535-0P	75R81642Q
	All with OEM Part No.	7H15HD, 12V, 2A Groove, 125MM, 2 Wire, GQ Head	LF0231, F69-6001-231, 4426SAN	RD-5-12523-0P	75R8772
	All with OEM Part No.	QP16HD, 12V, PV8 Groove, 123MM, 2 Wire, H Head	LF0211, F69-6001-211, 4705SAN, 18-04175	RD-5-12535-0P	75R81642Q
	All with OEM Part No.	QP7H15S, 12V, PV8 Groove, 119MM, 2 Wire, GQ Head, Direct Mount "Super Heavy Duty"	F69-6003-111, 4759	RD-5-13207-1P	75R89502Q
	All with OEM Part No.	QP7H15S, 12V, PV6 Groove, 125MM, 2 Wire, GQ Head, Direct Mount "Super Duty"	F69-6003-121	RD-5-12550-1P	75R89492
	All with OEM Part No.	QP15HD, 12V, 1 VAR Groove, 159MM, 1 Wire, D Head	LE1210, 435-55065, 488-45065	RD-5-7164-1P	75R8632Q
	All with OEM Part No.	QP15HD, 12V, 2A Groove, 135MM, 1 Wire, D Head	LE1260,103-55011, 435-55011, 488-45011	RD-5-7145-1P	75R8612Q
	All with OEM Part No.	7H15HD, 12V, 2A Groove, 132MM, 2 Wire, JDA Head, Direct Mount	4695SAN, F69-1002, F69-6002-133	RD-5-7522-0P	75R8432
	All with OEM Part No.	QP15HD, 12V, 1A Groove Overhang, 125MM, 1 Wire, D Head	488-45063	RD-5-8944-1P	75R8532Q
	All with OEM Part No.	7H15HD, 12V, 2A Groove, 132MM, 2 Wire, JDA Head, Direct Mount	4626SAN, F69-6001-153, 4626, 4695, LE1140, 1CC4696, F69-1000	RD-5-7522-0P	75R8432
	All with OEM Part No.	QP7H15, 12V, 2A Groove, 132mm, 1 Wire, JD Head	LE1620, 4664	RD-5-7088-1P	75R8382Q
	All with OEM Part No.	7H15HD, 12V, PV8 Groove,125mm, GSA head, ear mount	F69-6003-112	RD-5-14655-0P	75R89652
	All with OEM Part No.	QP15 12V, PV6, 126MM, GSA Head, Direct Mount "Standard Duty"	F69-6001-122	RD-5-13215-1P	75R89582Q
	All with OEM Part No.	QP15HD, 12V, 2A Groove, 135MM, 1 Wire, F Head, R-12	LF1005, 488-25011, 18-3006, K318-36-03	RD-5-5876-1P	75R8512Q
	All with OEM Part No.	7H15HD, 12V, 2A Groove, 132MM, 1 Wire, FL Head	LE1620, 4644, 18-03787	RD-5-7088-0P	75R8382
	All with OEM Part No.	7H15HD, 12V, 2A Groove, 132MM, 1 Wire, FL Head	LE1620, 4664	RD-5-7088-0P	75R8382
	All with OEM Part No.	7H15HD, 12V, 2A Groove, 125MM, 1 Wire, JDA Head	LE1640, 18-04088, 4713SAN	RD-5-10274-0P	75R84312
	All with OEM Part No.	7H15HD, 12V, PV6 Groove, 125MM, 2 Wire, GSA Head, Direct Mount	4039, 4424, 4731, F69-6003-122, 18-05000	RD-5-10273-0P	75R84292
	All with OEM Part No.	7H15HD, 12V, 2A Groove, 125MM, 2 Wire, JDA Head, Direct Mount	4433SAN, 4740SAN, 18-04373, F69-6001-233, 18-04088, 18-04373	RD-5-10274-0P	75R84312
	All with OEM Part No.	7H15HD, 12V, PV6 Groove, 125MM, 1 Wire, CBA Head, Direct Mount	4687, 22-44462-000	RD-5-10303-0P	75R84152

YEAR	MODEL	DESCRIPTION	OEM PART #	FACTORY #	RedDOT #
PETERBILT					
COMPRESSOR					
	All with OEM Part No.	7H15HD, 12V, PV8 Groove, 119MM, 2 Wire, MDA Head	4476	RD-5-10262-0P	75R84162
	All with OEM Part No.	7H15HD, 12V, PV6 Groove, 125MM, 2 Wire, GQ Head, Direct Mount "Heavy Duty"	4040, 4425, 4792, F69-6002-121, F69-6000,	RD-5-12332-0P	75R81632
	All with OEM Part No.	7H15HD, 12V, PV8 Groove, 119MM, 2 Wire, KG Head	F69-6002-214, 4739SAN, 18-04291	RD-5-11334-0P	75R81562
	All with OEM Part No.	7H15HD, 12V, PV8 Groove, 119MM, 2 Wire, GQ Head, Direct Mount "Heavy Duty"	LF0111, F69-6002-111, 4432SAN,4759	RD-5-12334-0P	75R81662
	All with OEM Part No.	7H15HD, 12V, 2A Groove, 125MM, 2 Wire, GQ Head	LF0231, F69-6001-231, 4696SAN, 1CC4696, F69-1000, 18-04154,	RD-5-12523-0P	75R8772
	All with OEM Part No.	7H15HD, 12V, 2A Groove, 125MM, 2 Wire, GQ Head "Heavy Duty Version"	LF0231, F69-6001-231, 4696SAN, 1CC4696, F69-1000, 18-04154,	RD-5-12523-0P	75R8772
	All with OEM Part No.	7H15HD, 12V, PV8 Groove, 119MM, 1 Wire, MDA Head	4672SAN, F69-6001-215	RD-5-11328-0P	75R81512
	All with OEM Part No.	Tube-0, LH Suction, 1"-14 Discharge, 1"-14 Suction, 12V, 2A Groove, 6", 2 Wire	LC2125, ET210L-25246C	RD-5-11219-0P	75R7332
	All with OEM Part No.	Tube-0, LH Suction, 1"-14 Discharge, 1"-14 Suction, 12V, 2A Groove, 6", 2 Wire	LC2120, ET210L-25237C	RD-5-11218-0P	75R7322
	All with OEM Part No.	7H15HD, 12V, PV8 Groove, 119MM, 1 Wire, JDA Head	4645SAN, LE1150, 18-03788, F69-6002-243, 4645	RD-5-11313-0P	75R81452
	All with OEM Part No.	7H15HD, 12V, PV8 Groove, 119MM, 2 Wire, KC Head, Direct Mount	LE1085, 4667SAN, K318-103, F69-6002-114	RD-5-11326-0P	75R81502
	All with OEM Part No.	7H15HD, 12V, PV8 Groove, 119MM, 1 Wire, JDA Head	4660	RD-5-11322-0P	75R81482
	All with OEM Part No.	QP15HD, 12V, 2A Groove, 135MM, 1 Wire, D Head	LE1135, 103-55077, 435-55077, 488-45077	RD-5-9609-10P	75R8552Q
1995-02	All with OEM Part No.	Tube-0, LH Suction, 1"-14 Discharge, 1"-14 Suction, 12V, 2A Groove, 6", 1 Wire	LC1140, ET210L-25073C	RD-5-11217-0P	75R7312
CONDENSER					
1987-97	357, 377, 378, 379, 385 Conv	Radiator Mount	18-03543, 23-12753 KIT	RD-4-5462-0P	77R0580
1988-00	320, 320 LCF	Radiator Mount	18-03903, RD4-4931-0	RD-4-4931-0P	77R0665
1994-07	357, 377, 378, 379, 385 Conv	Radiator Mount	18-04015, 18-03809	RD-4-5658-0P	77R6950
1999-04	377, 378, 379, 385, 386, 387, 388, 389 Conv	Radiator Mount	1E4582	RD-4-7020-0P	77R0705
2001-04	377, 378, 379, 385, 386, 387, 388, 389	Radiator Mount	F31-6097, 3S011268, 18-04454	RD-4-7018-0P	77R0710
2003-09	330	Radiator Mount, with Pad Fittings	18-03722	RD-4-7017-0P	77R6982
2004-08	289, 330, 349, 353,357,359, 375, 376, 377, 378, 379, 387	Radiator Mount, with Pad Fittings	F31-6043, 1E6043	RD-4-6812-0P	77R1335
2006-07	335, 340 Conventional	Radiator Mount, with Pad Fittings	F31-6042	RD-4-6812-0P	77R1335
2006-08	330, 335, 340	Condenser	3S010633	RD-4-7363-0P	77R8365
2008-09	T800, T2000	Radiator Mount	M3609001, R0440001, F3160851112310	RD-4-7081-0P	77R8305
2008-12	325, 330, 335, 340, 365, 367, 387, 388, 587	Radiator Mount	N4778001, R0440001, M3611002	RD-4-7081-0P	77R8305
2008-12	386	Radiator Mount	R0337001	RD-4-7353-0P	77R8310

YEAR	MODEL	DESCRIPTION	OEM PART #	FACTORY #	RedDOT #
PETERBILT					
EVAPORATOR					
1981-02	362 C.O.E, 372 C.O.E.	Evaporator Coil	NB10050, NB1005	RD-2-1610-0P	76R7010
1986-93	357, 365, 367, 375, 377, 378, 379, 382, 384, 385, 386, 387, 388, 389, 587	Evaporator Coil	151280, 15128P, NA1005	RD-2-2502-0P	76R6960
1987-93	357, 365, 367, 375, 377, 378, 379, 382, 384, 385, 386, 387, 388, 389, 587	Evaporator Coil	RD2-1402-0	RD-2-1402-0P	76R6150
1987-93	357, 365, 367, 375, 377, 378, 379, 383, 384, 385	Evaporator Coil	NC1000, RD2-1485-0	RD-2-1485-0P	76R6850
1987-99	Conventional, C.O.E.	Evaporator Coil	RD2-1402-0, NA1040	RD-2-1402-0P	76R6150
1988-96	310	Evaporator Coil	RD2-1485-0	RD-2-1485-0P	76R6850
1996-14	320	Evaporator Coil	108291, NA1295	RD-2-2928-0P	76R6040
1998-05	357, 365, 367, 375, 377, 378, 379, 382, 384, 385, 386, 387, 388, 389, 587	Evaporator Coil	3X010018	RD-2-6299-0P	76R7730
2000-06	330, 335, 340	Evaporator Coil	3X010018	RD-2-6299-0P	76R7730
2002-07	378, 379, 385	Evaporator Coil (Aux/Sleeper)	3X010151	RD-2-6297-0P	76R5716
2008-10	357, 365, 367, 375, 377, 378, 379, 382, 384, 385, 386, 389	Evaporator Coil	3X011171	RD-2-6299-0P	76R7730
2013-19	567, 579	Evaporator Assembly	W2078001	RD-5-16741-0P	76R7777
EXPANSION VALVE / BLOCK					
1987-96	320	Block, #6 #10 #8 #8, with Mounting Holes	EA10650, EA1065, RD5-6868-0	RD-5-6868-1P	71R8301
1997-07	320	Block, #6 #10 #8 #10, with Mounting Holes	EA10660, EA13150, EA1315, 540035	RD-5-7015-1P	71R8321
1999-07	379	Block, #6 #10 #8 #8, Flange Mount, with M10 & M12 Schrader	540057, F90-6001	RD-5-8936-0P	71R8430
1999-11	387	Block, #6 #10 #8 #8, Flange Mount	540056	RD-5-7179-0P	71R8420
2007-11	387	Block, #6 #10 #8 #8, Flange Mount, with M10 & M12 Schrader	549708, 540057BSM, F90-6001	RD-5-8936-0P	71R8430
2008-10	387	Main Unit Expansion Valve-Port Type: M10 and M12 Ports	3S011516, 5X013907	RD-5-16740-0P	71R8472
2008-14	325, 330, 365, 367, 389, 320, 357, 384, 386, 388	Main Unit Expansion Valve-Port Type: M10 and M12 Ports	3S011516, 5X013907	RD-5-16740-0P	71R8472
2009-12	All with OEM Part No.	Main Unit M10, M12 ports block type	549708BSM	RD-5-8936-0P	71R8430
2010-14	587	Main Unit Expansion Valve-Port Type: M10 and M12 Ports	3S011516, 5X013907	RD-5-16740-0P	71R8472
2011-14	220, 210	Main Unit Expansion Valve-Port Type: M10 and M12 Ports	3S011516, 5X013907	RD-5-16740-0P	71R8472
2012-14	579	Main Unit Expansion Valve-Port Type: M10 and M12 Ports	3S011516, 5X013907	RD-5-16740-0P	71R8472
EXPANSION VALVE / ORIFICE TUBE					
1994-09	357, 377, 378, 379, 385 Conv	Orifice Tube-Red	EC10150, EC1015, EC2500-01S, P93CAB2500-01S	RD-5-9564-1P	71R8505
1998-05	357, 377, 378, 379, 385 Conventional	Orifice Tube-Orange	EC10250, EC1025, EC010061, 5X010061	RD-5-10011-0P	71R8504
FAN					
	All with OEM Part No.	Fan, Defrost, Universal, 12 Volt, 2 Speed	HD1130, HG1040, PB2-14, 2899-006-026, 038, 051	RD-5-5796-0P	73R9062
	All with OEM Part No.	Fan, Defrost, Universal, 24 Volt, 2 Speed	HD10250, HD1025, 2899-006-056	RD-5-5796-24P	73R9064
FILTER					
1998-10	All with OEM Part No.	Filter, Cab Air	5X010007	RD-5-14694-0P	78R5460
2002-09	387	Filter, Cab Air	GD11800, 525507BSM	RD-5-10745-1P	78R5420
2008-12	Conventional, C.O.E.	Filter, Cab Air, Fresh	FR11120, 525838BSM	RD-5-10775-0P	78R5308

YEAR	MODEL	DESCRIPTION	OEM PART #	FACTORY #	RedDOT #
PETERBILT					
HEATER CORE					
1981-02	362, 372 C.O.E.	Heater Core	MC11000, MC1100	RD-1-0715-0P	76R3460
1988-03	320	Heater Core	MC11000, MC1100	RD-1-0715-0P	76R3460
2014-16	579	Heater Core - Bunk unit	3599598C1, 85104200	RD-5-14621-0P	76R3495
HEATER VALVE					
1999-11	387, 587	VALVE - WATER HEATER / ACTUATOR	651258	RD-5-16719-0P	RD-5-16719-0P
2004-16	320	VALVE - WATER HEATER / ACTUATOR	651258	RD-5-16719-0P	RD-5-16719-0P
PRESSURE SWITCH					
1977-00	All with OEM Part No.	Switch, Pressure, High, NO	BA12500, BA1250, RD5-6394-0, 18-03163	RD-5-6394-0P	71R6080
1986-00	357, 375, 376, 377, 378, 379 Conventional	Switch, Air Pressure, NO	BB10100, BB1010, RD5-5538-0	RD-5-5538-0P	72R0070
1986-00	357, 375, 376, 377, 378, 379 Conventional	Switch, Air Pressure, NC	BA12250, BA1225, RD5-4475-0	RD-5-4475-0P	72R0050
1988-95	357, 375, 377, 378, 379 Conventional	Switch, Pressure, High, NO	18-03600, 20PS40-11, BOA 80-942-01-695	RD-5-6430-0P	71R6110
1988-96	357, 375, 377, 378, 379 Conventional	Switch, Pressure, Low, NO	BB10050, BB1005, 20PS39-10, 18-03285	RD-5-6395-0P	71R6040
1988-97	362, 372, 375, 376, 377, 378, 379	Switch, Pressure, Low, NO	BB10000, BB1000, 71R6050, 2299005, 404097	RD-4191-0P	71R6050
1993-10	330, 335, 340, 349, 352, 353, 357, 359, 362, 365, 367, 372, 372 C.O.E., 375, 376, 377, 378, 379, 385, 386, 387	Switch, Pressure, Low, NO	18-03836, P93CAA3606-01	RD-5-8218-0P	71R6160
1994-10	330, 357, 375, 377, 378, 379, 385 Conv	Switch, Pressure, High, NC	18-03835, P93CAA3605-01, 650697BSM	RD-5-8220-0P	71R6180
1994-10	357, 375, 377, 378, 379, 385 Conventional	Switch, Pressure, Low, NO	18-04331, 18-03834, P93CAA3604-01	RD-5-8219-0P	71R6170
	All with OEM Part No.	Switch, Pressure, Tertiary, NO	BC10000, BC1000, BSM865700	RD-5-4583-0P	71R7550
	All with OEM Part No.	Switch, Pressure, High, NO	18-03601, 20PS39-16	RD-5-4912-0P	71R6100
	All with OEM Part No.	Switch, Pressure, Tertiary, NC	BA12400, BA1240, RD-5-4625-0	RD-5-4625-0P	71R7650
	All with OEM Part No.	Switch, Pressure, Tertiary, NO	BC10050, BC1005, RD5-4585-0	RD-5-4585-0P	71R7500
RECEIVER DRIER / ACCUMULATOR					
1988-04	362, 372 C.O.E.	3"x8 1/2", #6 MOR in, #6 MOR out, PRV, Side Glass, Top Port	JA10850, JA1085, 088248, 18-01800	RD-5-4955-0P	74R2706
1993-97	Conventional, C.O.E.	3"x8 1/4", #6 MOR in, #6 FOR out, PRV, Top Glass, Moisture ind, 2 M10 Ports	JA2145, 088301-00, 18-03783	RD-5-10735-1P	74R3157
1994-02	357, 377, 378, 379, 385 Conventional	Right Angle, O Ring, with Capillary	BH3804-02S, P93CAC3804-02S, EA3900-02S, P93CAC3900-02S, P93CAC3900-01S	RD-5-10734-0P	71R8090
1994-02	357, 377, 378, 379, 385 Conv	Aluminum, 3 1/2"x9 1/2", #12 FOR in, #12 FOR out	JC10800, JC1080, 18-03837, 700001	RD-5-10927-0P	74R5061
1994-10	357, 377, 378, 379, 385 Conventional	Aluminum, 3 1/2"x9 1/8" Pad Fitting in, Pad Fitting out	FG2618, F31-6063, 18-04171	RD-5-9556-1P	74R5062
1999-05	All with OEM Part No.	Sleeper Unit	540044BSM	RD-5-10447-0P	71R8405
1999-10	325, 330, 335, 340	Accumulator	F31-6063, 18-04171	RD-5-9556-1P	74R5062
2000-10	387	3"x10 11/16", Slimline Manifold Block	JA22250, JA2225, F37-6000	RD-5-10434-1P	74R2002
2009-11	365, 367	Drier with PAD mount fittings	F37-6009, F37-6011	RD-5-14638-0P	74R2006
2009-11	All with OEM Part No.	3"x10 11/16", Slimline Manifold Block	F37-6008, F37-6009	RD-5-14639-0P	74R2016
2010-12	325, 330, 335, 340	Drier with PAD mount fittings	F37-6002, F37-6013	RD-5-14640-0P	74R2016
2011-12	587	Expansion Valve sleeper with flange type	540056BSM	RD-5-10333-0P	71R8440

YEAR	MODEL	DESCRIPTION	OEM PART #	FACTORY #	RedDOT #
PETERBILT					
RECEIVER DRIER / ACCUMULATOR					
2014-16	579	Drier with PAD mount fittings	F37-1017-100, F37-1022-100	RD-5-15703-0P	74R4219
2014-16	579	Drier with PAD mount fittings	F37-1017-200, F37-1022-200	RD-5-16204-0P	74R4220
RELAY					
1986-10	All with OEM Part No.	Relay, Blower, 12V, 20/30A, Tab Mount, 5 Terminals	CB11150, CB1115, 652420	RD-5-4408-0P	71R1702
1986-10	All with OEM Part No.	Relay, Blower, 12V, 30/40A, Socket Mount	650731	RD-5-9915-0P	71R1722
1997-12	320	Relay, Blower, 12V, 20/30A, Tab Mount, 5 Terminals	CB11150, CB1115, CB10050, CB1005, 652420	RD-5-4408-0P	71R1702
RESISTOR					
1973-96	All with OEM Part No.	Resistor, Blower Speed, Bakelite Back, 3 Terminal, 3 Speed	CA1000, CA1005, 220990	RD-5-3647-0P	71R1450
1973-96	320	Resistor, Blower Speed, Bakelite Back, 3 Terminal, 3 Speed	CA1010	RD-5-10441-0P	71R1463
1987-00	All with OEM Part No.	Resistor, Blower Speed, Bakelite Back, 3 Terminal, 3 Speed	CA10000, CA1000, RD5-3647-0	RD-5-3647-0P	71R1450
1988-96	357, 377, 378, 379 Conventional	Resistor, Blower, Potentiometer, Sliding Lever	CA10250, CA1025, RD6-4661-1	RD-6-4661-1P	71R1510
1991-96	All with OEM Part No.	Resistor, Blower Speed, Bakelite Back, 3 Terminal, 3 Speed	CA10350, CA1035	RD-5-10341-0P	71R1457
1995-09	All with OEM Part No.	Resistor, Blower Speed, Bakelite Back, 3 Terminal, 3 Speed	CA10350, CA1035, 650179	RD-5-10341-0P	71R1457
2001-07	379	Resistor, Blower 12v 3 Speed	P93CAA310001S	RD-5-16710-0P	71R1407
2001-10	386	Resistor, Blower 12v 3 Speed	P93CAA310001S	RD-5-16710-0P	71R1407
2008-10	384, 388, 389	Resistor, Blower 12v 3 Speed	P93CAA310001S	RD-5-16710-0P	71R1407
SWITCH					
	All with OEM Part No.	Switch, Air, Toggle, Push-Lock	BA16300, BA1630, RD5-5721-1	RD-5-5721-1P	72R0190
	All with OEM Part No.	Switch, Air, Toggle, Push Lock	BA14500, BA1450, BA1210, 08-02445, RD5-5721-0	RD-5-5721-0P	72R0600
	All with OEM Part No.	Switch, Air, Toggle, NPT	BA13550, BA1355, MA1265, RD5-3827-6	RD-5-3827-6P	72R0260
1976-01	All with OEM Part No.	Switch, Air, Push Button, Chrome, NPT	BA12350, BA1235, RD5-3827-4	RD-5-3827-4P	72R0240
1976-01	Conventional	Valve, Solenoid, 12V, #6 MOR	CD10000, CD1000, RD4188-0	RD-4188-0P	71R9002
1976-95	All with OEM Part No.	Switch, Micro, 2 Terminal, with Arm	BA10800, BA1080, BA1045, RD5-8490-0, 652100	RD-5-8490-0P	71R1610
1993-05	330, 335, 340, 349, 352, 353, 357, 359, 362, 365, 367, 372, 372 C.O.E., 375, 376, 377, 378, 379, 385, 386, 387	Circuit Breaker, 20A, Push Button Reset	K1110-0548-20	RD-5-6714-0P	71R1315
1993-05	330, 335, 340, 349, 352, 353, 357, 359, 362, 365, 367, 372, 372 C.O.E., 375, 376, 377, 378, 379, 385, 386, 387	Circuit Breaker, 30A, Push Button Reset	CC10200, CC1020, K1110-0552-30	RD-5-5874-0P	71R1300
1993-05	330, 335, 340, 349, 352, 353, 357, 359, 362, 365, 367, 372, 372 C.O.E., 375, 376, 377, 378, 379, 385, 386, 387	Circuit Breaker, 15A, Push Button Reset	CC10150, CC1015, K1110-0548-15	RD-5-6602-0P	71R1310
1993-05	330, 335, 340, 349, 352, 353, 357, 359, 362, 365, 367, 372, 372 C.O.E., 375, 376, 377, 378, 379, 385, 386, 387	Switch, Micro, 2 Terminal, with Arm	BA10800, BA1080, BOA-80-908-00-219	RD-5-8490-0P	71R1610
	All with OEM Part No.	Switch, Rotary, 3 Speed, Short Shaft, 5 Terminal	BA1020, BA1190, BA1390, BOA-80-926-00-059, 101019Q	RD-5-9833-0P	71R1160

YEAR	MODEL	DESCRIPTION	OEM PART #	FACTORY #	RedDOT #
PETERBILT					
THERMOSTAT					
1987-00	Conventional, C.O.E., 375, 376, 377, 378, 379	THERMOSTAT - SIDE & BOTTOM MOUNTED	RD-5-4531-24P, 60054-4401, A22-23640-000	RD-5-4531-24P	71R3200
1987-11	320	THERMOSTAT - SIDE & BOTTOM MOUNTED	RD-5-4531-24P, 60054-4401, A22-23640-000	RD-5-4531-24P	71R3200
1987-16	320	Fixed, 24" Probe	BD10750, BD1075, RD4427-24	RD-4427-24P	71R3100
1988-04	362	THERMOSTAT - SIDE & BOTTOM MOUNTED	RD-5-4531-24P, 60054-4401, A22-23640-000	RD-5-4531-24P	71R3200
1995-99	Conventional	Fixed, 24" Probe	P93CAA4230-02S	RD-5-4531-24P	71R3200
1999-10	387	Fixed, 12" Probe	BD13550, BD1355, 650163BSM	RD-5-8938-0P	71R3160
WATER VALVE					
1983-00	All with OEM Part No.	Cable Controlled, 5/8" Hose, Offset, Pull to Close	MA10100, MA1010	RD-5-10344-0P	72R6520
1987-00	357, 375, 377, 378, 379 Conventional	Air Controlled, 5/8" Hose, Offset	MA10850, MA1085, RD5-5138-0	RD-5-8857-0P	72R6420
1987-00	357, 375, 377, 378, 379 Conventional	Cable Controlled, 5/8" Hose, STR-90?, Pull to Close	MA12050, MA1205, RD5-5495-0	RD-5-5495-2P	72R5270
1987-96	320	Cable Controlled, 5/8" Hose, STR-Core, Pull to Close	MA11100, MA1110, 867405	RD-5-10345-0P	72R6530
	362	Cable Controlled, 5/8" Hose, STR-STR, Pull to Close	MA11000, MA1100, RD5-5300-0	RD-5-5300-0P	72R5200

YEAR	MODEL	DESCRIPTION	OEM PART #	FACTORY #	RedDOT #
STERLING					
BLOWER MOTOR					
1998-00	A-Line, Acterra, L-Line, 5500 - 8500, Silverstar	Flange motor	F1HZ19805	RD-5-11843-0P	73R3092
1998-10	A-Line, Acterra, L-Line, 5500 - 8500, Silverstar	A/C and heater 7 7/8" flange motor, CW, vented, shaft length 1 1/2"	XC4H-19805-AA	RD-5-10387-0P	73R2142
1998-10	A-Line, Acterra, L-Line, 5500 - 8500, Silverstar	A/C and heater flange mounted motor, CW, vented, shaft length 1 5/8"	F6UZ-19805BA, F8HH-19805AA, F8HZ-19805AA, BA, X4CZ-19805BA	RD-5-11579-0P	73R3072
COMPRESSOR					
	A-Line, Acterra, L-Line, 5500 - 8500, Silverstar	7H15, WH head, direct mount, poly 8 groove, 4.7"(119mm) diameter	4422	RD-5-11237-0P	75R81152
	A-Line, Acterra, L-Line, 5500 - 8500, Silverstar	7H15, WJ head, direct mount, poly 6, 4.9"(125mm) diameter	4423	RD-5-11238-0P	75R81162
	A-Line, Acterra, L-Line, 5500 - 8500, Silverstar	7H15, WJ head, ear mount, 2A groove, 5 1/4" (132mm) diameter	4469, 4603, F4HT-19D629-CA	RD-5-11241-0P	75R81192
1997-03	A-Line, Acterra, L-Line, 5500 - 8500, Silverstar	7H15, GV head, ear mount, poly 8 groove, 4.7"(119mm) diameter	4817	RD-5-10267-0P	75R84232
1997-04	A-Line, Acterra, L-Line, 5500 - 8500, Silverstar	7H15, WJ head, direct mount, poly 6, 4.9"(125mm) diameter	4810	RD-5-10275-0P	75R84352
1997-06	A-Line, Acterra, L-Line, 5500 - 8500, Silverstar	7H15, WH head, direct mount, poly 8 groove, 4.7"(119mm) diameter	4486, 4767, A22-48973-000	RD-5-11237-0P	75R81152
1997-06	A-Line, Acterra, L-Line, 5500 - 8500, Silverstar	7H15, WJ head, ear mount, poly 8 groove, 4.7"(119mm) diameter	4305	RD-5-11239-0P	75R81172
1997-06	A-Line, Acterra, L-Line, 5500 - 8500, Silverstar	7H15, WJ head, ear mount, poly 8 groove, 4.7"(119mm) diameter	4427, 4718	RD-5-11259-0P	75R81392
1997-06	A-Line, Acterra, L-Line, 5500 - 8500, Silverstar	7H15, WH head, direct mount, 1A groove 6 1/2" (169mm) diameter	4470, 4602, F4HT-19D629-BA	RD-5-11242-0P	75R81202
1998-02	A-Line, Acterra, L-Line, 5500 - 8500, Silverstar	TCCI, Tube-O, LH Suction, 1"-14 Discharge, 1"-14 Suction, NO CLUTCH	F7HS-19D629AA, ET210L-25150, C	RD-5-8638-0P	75R7290
1998-05	A-Line, Acterra, L-Line, 5500 - 8500, Silverstar	7H15, WH head, direct mount, poly 8 groove, 4.7"(119mm) diameter	7804, F4HT-19D629-AA	RD-5-11245-0P	75R81252
CONDENSER					
1995-06	A-Line, Acterra, L-Line, 5500 - 8500, Silverstar	All models with Factory Air, Grillcondenser Type 37" x 19" x 3/4"	F6HZ-19712A, F6HT-19710-BA	RD-4-5696-0P	77R6807
2008-10	A-Line, Acterra, L-Line, 5500, 6500, 7500, 8500, Silverstar	All w/OEM Number	22-62271-000	RD-4-7131-0P	77R1277
EXPANSION VALVE / ORIFICE TUBE					
1994-01	A-Line, Acterra, L-Line, 5500 - 8500, Silverstar	Orifice Tube-Red	E59H-19860AA, E69Z-19D990A	RD-5-9564-1P	71R8505
PRESSURE SWITCH					
	A-Line, Acterra, L-Line, 5500 - 8500, Silverstar	Switch, Pressure, High, NO	18-03601, 20PS39-16	RD-5-4912-0P	71R6100
	A-Line, Acterra, L-Line, 5500 - 8500, Silverstar	Pressure Cycling Switch, closes 46 psi	E35H-19E561A	RD-5-8026-0P	71R6095
1998-00	A-Line, Acterra, L-Line, 5500 - 8500, Silverstar	Accumulator Cycling R-134A Switch, normally opens 46psi	F3AH-19E561AA, F3AZ-19E561A	RD-5-10442-0P	71R6093
1998-99	A-Line, Acterra, L-Line, 5500 - 8500, Silverstar	Accumulator Cycling Switch, closes 46 psi	E35H-19E561AA	RD-5-8026-0P	71R6095
2007-10	A-Line, Acterra, L-Line, 5500 - 8500, Silverstar	High Pressure Switch, M10; 4 Terminal	06-35209-000, BOA91619	RD-5-13234-0P	71R6155
RECEIVER DRIER / ACCUMULATOR					
1997-06	A-Line, Acterra, L-Line, 5500 - 8500, Silverstar	Accumulator with 134A charge port and pressure switch port, inlet 5/8" (#10), outlet 3/4" (#12)	F6HZ-19C836A, XC4H-19E647AA	RD-5-11546-0P	74R5095
2000-10	A-Line, Acterra	Accumulator with 134A charge port and pressure switch port, inlet 5/8" (#10), outlet 3/4" (#12)	4C4H19C808-AA	RD-5-11546-0P	74R5095

YEAR	MODEL	DESCRIPTION	OEM PART #	FACTORY #	RedDOT #
STERLING					
SWITCH					
1998-10	A-Line, Acterra, L-Line, 5500 - 8500, Silverstar	Lever switch, 4 terminal, 4 position	F1HZ-19986A, D5AZ-19986A	RD-5-10196-0P	71R0487
1998-10	A-Line, Acterra, L-Line, 5500 - 8500, Silverstar	Rotary switch, 4 terminal	F4DZ-19986A	RD-5-10194-0P	RD-5-10194-0P
THERMO KING					
BINARY BOOT ASSEMBLY					
	TriPac Legacy	BOOT ASSY BINARY 2 PART	416845	RD-5-12151-2P	71R4511
BINARY SWITCH					
	TriPac Legacy	SWITCH - BINARY PRESSURE (SCHRADER)	417020	RD-5-4640-0P	71R7050
BLOWER MOTOR					
	TriPac Evolution	12 Volt Evaporator Blower	781537, 78-1537	RD-5-8837-0P	73R5532
8/1/05 & After	TriPac Legacy	12 Volt Evaporator Blower	781537, 78-1537	RD-5-8837-0P	73R5532
Before 10/12	BE-550	12 Volt Evaporator Blower	781537, 78-1537	RD-5-8837-0P	73R5532
COMPRESSOR					
	TriPac Legacy, TriPac Evolution	PORT ADAPTOR - SD7H15 FLX7-HORIZ 3/4 X 7/8 4865-63	221053	RD-5-10880-0P	75R89305
	TriPac Legacy, TriPac Evolution	CLUTCH - 12V 4-3/4IN-120.6MM PV8	1070442	RD-5-10544-0P	75R0082
	TriPac Legacy, TriPac Evolution	COMPRESSOR SWIVEL MANIFOLD	20-193, 200193, 200193TKA, 22-1359, 221359	RD-5-16750-0P	75R89330
	TriPac Legacy	COMPRESSOR - QP15HD 12V 123MM PV8 EAR 1266	102580, 1021004	RD-5-10429-1P	75R86132Q
	TriPac Evolution	COMPRESSOR - QP15 12V 6PV CLUTCH EAR MNT 1323	102-1290, 1021290	RD-5-10324-1P	75R85832Q
CONDENSER					
	TriPac Legacy, TriPac Envidia, TriPac Evolution	CONDENSER	672145, 672363, 672494, 673184	RD-4-7474-0P	77R8370
EXPANSION VALVE / BLOCK					
	TriPac Legacy	EXPANSION VALVE - R134A	613413	RD-5-6868-1P	71R8301
FAN					
	TriPac Evolution, TriPac Legacy	Precooler Fan	78-1535, 781535	RD-5-8703-2P	73R8562
	TriPac Evolution, TriPac Legacy	Condenser Fan	78-1560, 781560	RD-5-8631-2P	73R8582
FITTINGS AND ACCESSORIES					
	TriPac Legacy, TriPac Envidia, TriPac Evolution	FTG - #8 90D F O-RING EZ CLIP - CONDENSER FITTING	51-2406, 512406	RD-5-10522-1P	70R8698
	TriPac Legacy, TriPac Envidia, TriPac Evolution	FTG - #6 90D F O-RING EZ CLIP - CONDENSER AND DRIER FITTINGS	51-2393, 512393	RD-5-10520-1P	70R8696
	TriPac Legacy, TriPac Evolution	FITTING - 45 deg (female tube-o, short pilot, #8 fitting, #8 hose) w/ high side port)	51-2395, 512395	RD-5-16753-0P	RD-5-16753-0P
	TriPac Legacy, TriPac Evolution	FITTING - 45 deg (female tube-o, short pilot, #10 fitting, #10 hose) w/ low side port	51-2407, 512407	RD-5-16752-0P	RD-5-16752-0P
HOSES AND FILTERS					
	TriPac Legacy, TriPac Evolution	HOSE - REFRIG #6 EZ CLIP (50FT)	618657, 61-8657	RD-5-10504-600P	78R8456
	TriPac Legacy, TriPac Evolution	HOSE - REFRIG #8 EZ CLIP (50FT)	618658, 61-8658	RD-5-10505-600P	78R8458
	TriPac Legacy, TriPac Evolution	HOSE - REFRIG #10 EZ CLIP (50FT)	618659, 61-8659	RD-5-10506-600P	78R8451

YEAR	MODEL	DESCRIPTION	OEM PART #	FACTORY #	RedDOT #
THERMO KING					
O-RINGS/SEALS					
	All with OEM Part No.	#6 O-Ring for 74R0515 Drier	33-1015, 331015	RD-5-3728-OM	70R5056
	All with OEM Part No.	#10 O-Ring for 74R0510 Drier	33-2115, 332115	RD-5-3730-OM	70R5051
	All with OEM Part No.	#8 O-Ring for 74R0510 Drier	33-566, 330566	RD-5-3729-OM	70R5058
PRESSURE SWITCH					
	TriPac Legacy, Athenia E-800, Athenia 1000	PRESSURE SWITCH	417509	RD-5-15711-1P	71R6280
RECEIVER DRIER / ACCUMULATOR					
	TriPac Legacy, TriPac Envidia, TriPac Evolution	Receiver Drier-Compare to OEM Number	613552, 616630	RD-5-15698-0P	74R4208
	TriPac Legacy	RECEIVER DRIER ASSY	613316	RD-5-4727-0P	74R2586
	All with OEM Part No.	Dehydrator	61-600, 610600, 610600TKA, 66-9200, 669200	RD-5-16745-0P	74R0510
	All with OEM Part No.	Dehydrator	61-800, 610800, 610800TKA	RD-5-17202-0P	74R0515
RECEIVER DRIER BRACKET					
	TriPac Legacy	RECEIVER DRIER - BRACKET KIT- BULKHD MT	925028	RD-3-3454-0P	74R7210
RELAY					
	TriPac Legacy	RELAY - 12V WITH DIODE	449111	RD-5-9915-0P	71R1722
THERMOSTAT					
	TriPac Legacy	THERMOSTAT - 12IN	416844	RD-5-8938-0P	71R3160

YEAR	MODEL	DESCRIPTION	OEM PART #	FACTORY #	RedDOT #
VOLVO/WHITE GMC					
BLOWER MOTOR					
	All with OEM Part No.	Motor, 12V, 1 Speed, Double 5/16" Shaft, with Mounting Studs	3918242, 2809-541-006	RD-5-6531-0P	73R0322
	All with OEM Part No.	Kysor A/C, single shaft-non-vented, 1 speed, CW, 4 7/8" length	60009-5014, 275130	RD-5-7129-0P	73R0542
	All with OEM Part No.	Motor, 12V, 1 Speed, Double 5/16" Shaft, WO/Mounting Studs	3949266	RD-5-6801-0P	73R4182
	All with OEM Part No.	Motor, 12V, CCW, 1 Speed, Single 5/16" Shaft, with Mounting Studs	60009-5005, 2807-517-019	RD-5-6526-1P	73R0402
	All with OEM Part No.	Motor, Flange Mount, 1 speed, 4 3/4" length, CW, No Wire	3949261	RD-5-4937-0P	73R2102
	All with OEM Part No.	Motor, 12V, CW, 1 Speed, Single 5/16" Shaft, with Mounting Studs	3949262, 60009-5009	RD-5-6526-0P	73R0422
	All with OEM Part No.	Motor, 12V, CW, 1 Speed, Single 5/16" Shaft, with Mounting Studs	3949388	RD-5-9100-0P	73R0462
	All with OEM Part No.	Motor, 12V, CW, 1 Speed, Single 5/16" Shaft, with Mounting Studs	1707646	RD-5-9100-0P	73R0462
	All with OEM Part No.	Motor, 12V, CW, 1 Speed, Single 5/16" Shaft, with Mounting Studs	892106	RD-5-10905-0P	73R0442
1988-00	ACL, WC, WCA, WG, WH, WI, WIA, WX, WXLL, WXR	Motor, 12V, 1 Speed, Double 5/16" Shaft, WO/Mounting Studs, with Adapter Harness	3945237, BOA-80-415-00-159, 279, 3919288	RD-3-10538-0P	73R4532
1988-00	WG, WXLL	Motor, 12V, 1 Speed, Double 5/16" Shaft, with Mounting Studs	V1118390, 3945237	RD-5-10073-0P	73R4312
1988-00	WC, WCA, WG, WIA	Motor, 12V, 1 Speed, Double 5/16" Shaft, without Mounting Studs	868541	RD-5-10068-0P	73R4322
1988-01	WG, WX Dual, WXLL Dual	Main unit (Bergstrom), plate mounted 6 3/4" diameter	1092319	RD-5-10395-0P	73R3032
1988-02	FE	Motor, 12V, 1 Speed, Double 5/16" Shaft, with Mounting Studs	275102	RD-5-5614-0P	73R4062
1996-02	VN420, 610, 770, VNL64T	Behr Sleeper Unit, plate mounted, 7" diameter, CW, 1 speed, 4 3/4" length	3949102, BOA-85-440-51-009	RD-5-11466-0P	73R3002
1996-06	VHD Series, VN Series, VT Series	Main Behr unit motor with blower wheel	BOA-80-414-00-769, 3946686	RD-5-14046-0P	73R5652
1998-02	VN420, 610, 770	Sleeper Unit (Behr), plate mount, 7 3/16" diameter	BOA-85-462-51-009, 3949886	RD-5-11488-0P	73R3052
2002-10	VHD Series, VN Series, VT Series	Main Unit and sleeper	BOA94350, BOAD8587	RD-5-13068-0P	73R3132
2010-16	VHD Series, VN Series, VT Series	Blower Motor-Behr Main Unit	85120276	RD-5-16723-0P	73R5762
BLOWER WHEEL					
	All with OEM Part No.	CW, Single Entry	60010-5002, 3949274	RD-5-3800-1P	73R6251
	All with OEM Part No.	Wheel, Blower, Reversible, Double Entry	260680, BSM602005	RD-5-5656-0P	73R7000
	All with OEM Part No.	Reversible, Double Entry	60010-5014, HC1290	RD-5-5656-0P	73R7000
	All with OEM Part No.	CCW, Single Entry	60010-5001	RD-5-8618-0P	73R6051
	All with OEM Part No.	CCW, Single Entry	60010-5009, 1-1033Q, HC1025, HC1340	RD-3106-39P	73R6151
	All with OEM Part No.	Red Dot A/C with 3 5/16" double entry wheel, 3 3/4" width	3918247	RD-3-4829-1P	73R7071
1996-06	VN420, 610	Sleeper units, 5 5/8" single entry wheel, 3 7/16" width, CW	3947421, BSM302011	RD-5-10753-0P	73R6253
1998-00	ACL	Wheel, Blower, Reversible, Double Entry	1118417	RD-5-10346-0P	73R7130
CLUTCH ASSEMBLY					
	All with OEM Part No.	12V, PV8 Groove, 119MM, 2 Wire	3099389, 3948140, 4606-6871, 4705-9930, 9931	RD-5-10760-0P	75R1842
	All with OEM Part No.	12V, 2A Groove, 125MM, 2 Wire	85105256, 4695-9931, 4896-9931	RD-5-10368-0P	75R1532
	All with OEM Part No.	2 groove 1/2" width, 5 1/4" diameter (132mm), metripak plug	3918124	RD-5-10759-0P	75R1832
	All with OEM Part No.	2 groove 1/2" width, 5 1/4" diameter (132mm), metripak plug	4752-9931, 4777-9931, 85100878	RD-5-10761-0P	75R1852
	All with OEM Part No.	2 groove 6" diameter pulley, 1/2" width, 1 5/8" ga, bullet plug	332639	RD-5-4967-0P	75R0452
	All with OEM Part No.	2 groove 6" diameter pulley, 1/2" width, 1 5/8" ga, bullet plug	61103-0019	RD-5-10367-0P	75R0422
	All with OEM Part No.	12V, 2A Groove, 125MM, 1 Wire	6511-6110, 9353-6010	RD-5-7831-0P	75R0192
	All with OEM Part No.	12V, 1A Groove-Overhang, 125MM, 1 Wire	511575, 511869	RD-5-6646-0P	75R0182
	All with OEM Part No.	1 groove, 6 3/4" diameter pulley, 1/2" width, 1 3/4" gaugeline, bullet plug	02701-0496, 10582, 502731, 520533A	RD-5-4975-0P	75R1652
	All with OEM Part No.	12V, 2A Groove, 6", 1 Wire	1118116, 61103-0017, 024 21590	RD-5-4972-1P	75R1202
	All with OEM Part No.	12V, 2A Groove, 7", 1 Wire	31160-7760, 332334	RD-5-4994-0P	75R4502
	All with OEM Part No.	12V, 2A Groove, 132MM, 1 Wire	6514-6210	RD-5-5486-0P	75R0202
	All with OEM Part No.	12V, 2A Groove, 132MM, 1 Wire	6519-6010	RD-5-5486-0P	75R0202

YEAR	MODEL	DESCRIPTION	OEM PART #	FACTORY #	RedDOT #
------	-------	-------------	------------	-----------	----------

VOLVO/WHITE GMC

COMPRESSOR					
All with OEM Part No.	7H15, JD head, direct mount, 2A groove, 5 1/4" diameter (132mm)	20370292, 4780	RD-5-7522-0P	75R8432	
All with OEM Part No.	7H15HD, 12V, 2A Groove, 132MM, 2 Wire, JDA head, Direct Mount	8022507, 4626	RD-5-7522-0P	75R8432	
All with OEM Part No.	QP15HD, 12V, 1 VAR Groove, 159MM, 1 Wire, D Head	488-45065	RD-5-7164-1P	75R8632Q	
All with OEM Part No.	7H15, JD head, ear mount, poly 8 groove, 4.7" (119 mm) diameter	8142556, 4711, 8103	RD-5-9251-0P	75R8462	
All with OEM Part No.	QP15HD, 12V, 1A Groove Overhang, 125MM, 1 Wire, D Head	488-45063	RD-5-8944-1P	75R8532Q	
All with OEM Part No.	7H15HD, 12V, 2A Groove, 132MM, 2 Wire, JDA head, Direct Mount	8022507, 8177091	RD-5-7522-0P	75R8432	
All with OEM Part No.	7H15HD, 12V, 2A Groove, 132MM, 1 Wire, FL head	8177090, 6664	RD-5-7088-0P	75R8382	
All with OEM Part No.	7H15HD, 12V, 2A Groove, 132MM, 1 Wire, FL head	8080060, 4510	RD-5-7088-0P	75R8382	
All with OEM Part No.	QP15HD, 12V, 2A Groove, 135MM, 1 Wire, F Head, R-12	488-25011	RD-5-5876-1P	75R8512Q	
All with OEM Part No.	QP15HD, 12V, 2A Groove, 135MM, 1 Wire, D Head	488-45011	RD-5-7145-1P	75R8612Q	
All with OEM Part No.	7H15HD, 12V, 2A Groove, 125MM, 1 Wire, JD head	20370291, 8164872	RD-5-7120-0P	75R8422	
All with OEM Part No.	7H15HD, 12V, 2A Groove, 125MM, 1 Wire, JD head	8164872, 4627	RD-5-7120-0P	75R8422	
All with OEM Part No.	QP15HD, 12V, 2A Groove, 135MM, 1 Wire, D Head	488-45077	RD-5-9609-10P	75R8552Q	
All with OEM Part No.	7H15, JD head, ear mount, 2 groove, 5 1/4" diameter (132mm)	8080060, 4694	RD-5-10276-0P	75R84362	
All with OEM Part No.	QP15HD, 12V, 1A Groove Overhang, 125MM, 1 Wire, F Head, R-12	488-25063	RD-5-5875-1P	75R8502Q	
All with OEM Part No.	7H15, KC head, ear mount, poly 8 groove, 5 1/8" (130 mm) diameter	85104531, 4895	RD-5-11346-0P	75R81682	
All with OEM Part No.	7H15, KC head, ear mount, poly 8 groove, 4.9" (125mm) diameter	20370293, 4781	RD-5-10286-0P	75R84482	
All with OEM Part No.	7H15, WV head, direct mount, poly 8 groove, 5 1/8" (130 mm) diameter	20388777, 4733	RD-5-11256-0P	75R81362	
All with OEM Part No.	7H15, KC head, ear mount, poly 8 groove, 5 1/8" (130 mm) diameter	8142556, 4659	RD-5-10286-0P	75R84482	
All with OEM Part No.	7H15, KC head, ear mount, poly 8 groove, 5 1/8" (130 mm) diameter	8142556	RD-5-10286-0P	75R84482	
All with OEM Part No.	7H15, WV head, direct mount, poly 8 groove, 5 1/8" (130 mm) diameter	20501067, 4892	RD-5-11256-0P	75R81362	
All with OEM Part No.	7H15, KC head, ear mount, poly 8 groove, 5 1/8" (130 mm) diameter	8080058, 8142556, 8177089	RD-5-11346-0P	75R81682	
All with OEM Part No.	7H15, JD head, direct mount, 2A groove, 5 1/4" diameter (132mm)	8080059, 85104467, 4894	RD-5-11345-0P	75R81672	
All with OEM Part No.	7H15HD, 12V, PV8 Groove, 119MM, 1 Wire, JDA head	8177089, 4660	RD-5-11322-0P	75R81482	
All with OEM Part No.	7H15, JD head, direct mount, 2A groove, 5 1/4" diameter (132mm)	8080059, 85104467, 4699	RD-5-11330-0P	75R81532	
All with OEM Part No.	7H15, JD head, direct mount, 2A groove, 5 1/4" diameter (132mm)	8080059, 4699	RD-5-11330-0P	75R81532	
All with OEM Part No.	7H15, WV head, ear mount, 2A groove, 5 1/4" diameter (132mm)	20370289, 20501067, 4777, 4893	RD-5-11343-0P	75R81652	
All with OEM Part No.	7H15, WV head, ear mount, 2A groove, 5 1/4" diameter (132mm)	8082270, 4717	RD-5-11343-0P	75R81652	
All with OEM Part No.	(125mm) Ear Mount JDA head, 2A groove clutch	20370291, 4779	RD-5-11336-0P	75R81572	
All with OEM Part No.	7H15, WV head, ear mount, 2A groove, 5 1/4" diameter (132mm)	85104592	RD-5-11343-0P	75R81652	
All with OEM Part No.	7H15HD, 12V, 2A Groove, 125MM, 1 Wire, JDA head	8177090, 4647	RD-5-11316-1P	75R81472Q	
All with OEM Part No.	7H15, WV head, direct mount, poly 6 groove, 4.9" diameter (125 mm)	8088112, 20501069	RD-5-11257-0P	75R81372	
All with OEM Part No.	7H15, C head, ear mount, variable groove 6 1/4" diameter (158mm)	V1110148	RD-5-11350-0P	75R81732	
All with OEM Part No.	7H15, WV head, ear mount, poly 8 groove, 5 1/8" (130 mm) diameter	8082268, 4716	RD-5-11356-0P	75R81762	
All with OEM Part No.	7H15, JD head, ear mount, 2A groove, 4.9" (125mm) diameter	85104468, 4896	RD-5-11347-0P	75R81692	
All with OEM Part No.	7H15, WV head, direct mount, 2A groove, 5 1/4" diameter (132mm)	20370290, 4778	RD-5-10278-0P	75R84382	
All with OEM Part No.	7H15, WV head, direct mount, 2A groove, 5 1/4" diameter (132mm)	8082269, 4715	RD-5-10278-0P	75R84382	
All with OEM Part No.	7H15, KC head, direct mount, poly 8 groove, 5 1/8" (130 mm) diameter	20395054, 4823	RD-5-10282-0P	75R84452	
All with OEM Part No.	7H15, WV head, direct mount, 2A groove, 5 1/4" diameter (132mm)	85104593, 4890	RD-5-10278-0P	75R84382	

YEAR	MODEL	DESCRIPTION	OEM PART #	FACTORY #	RedDOT #
------	-------	-------------	------------	-----------	----------

VOLVO/WHITE GMC

CONDENSER					
All with OEM Part No.	Radiator Mount		RD-4-3724-0	RD-4-3724-0P	77R0650
1994-00	White	Condenser	8022509	RD-4-7503-0P	77R8480
1994-99	HD	Condenser	8164786	RD-4-7504-0P	77R8485
1996-03	VN Series	Radiator Mount, Tube-Fin Type overall 32 1/2", fin width 30 3/4" x 16 3/8"	20461065, 21095290, 3092918, 8084347, 8084348	RD-4-6343-0P	77R0585
1996-12	VHD Series, VNL, VNM	Condenser	8084347, 3092918, 21504536	RD-4-6343-0P	77R0585
1999-01	VN Series	Condenser	8157100	RD-4-7497-0P	77R8490
EVAPORATOR					
1994-00	WX, WXL Dual	Evaporator Coil	60004-3201, NA1310, NB1100	RD-2-1381-0P	76R6950
2010-15	VHD Series, VN Series	Use with 71R8473 Expansion Valve-Evaporator Coil	85120282	RD-5-16722-0P	76R7770
2010-15	VHD Series, VN Series	Sleeper Applications-Evaporator Coil	85104196; 85150478	RD-5-16724-0P	76R7772
EXPANSION VALVE / BLOCK					
1988-00	ACL	Block, #6 #10 #8 #8, with Mounting Holes	3916657	RD-5-6868-1P	71R8301
1988-01	WCA, WH, WG, WIA, WX	Block, #6 #10 #8 #8, with Mounting Holes	BSM308011, 3916657, 540031, 040138-123, EA1065	RD-5-6868-1P	71R8301
1996-01	VN420, 610, 770	Block, #6 #10 #8 #8, Flange Mount	BOA-80-321-00-209	RD-5-7179-0P	71R8420
1996-02	VN420, 610, 770	Main Unit	3946673, BOA-80-321-00-209	RD-5-10333-0P	71R8440
2000-02	VHD Series	Block, #6 #10 #8 #10, with Mounting Holes	3916182, 3949881, BOA-80-321-00-249	RD-5-7015-1P	71R8321
2010-15	VHD Series, VN Series, VT Series	Expansion Valve-Behr Main Unit	85120289, BOAV5778001	RD-5-16721-0P	71R8473
EXPANSION VALVE / EXTERNAL EQUALIZER					
All with OEM Part No.	Right Angle, O Ring, with Capillary, with Equalizer		60012-5002	RD-5-3824-1P	71R8100
All with OEM Part No.	Main unit with internal equalizer, 1 1/2 Ton, male O-Ring		A22-14420-1	RD-5-10445-0P	71R8220
FAN					
All with OEM Part No.	Bergstrom, Kysor and Red Dot A/C, 10" diameter, 23? pitch		60501-5002	RD-5-7297-0P	73R8100
All with OEM Part No.	Fan, Defrost, Universal, 12 Volt, 2 Speed		4060009-000, 8911949, 2899-006-026, 038, 051	RD-5-5796-0P	73R9062
FILTER					
2003-13	VN Series Conventional, C.O.E.	Pleated air filter, 12 1/2" wide x 9 1/4" high x 1 1/8" thick	20435801	RD-5-12354-0P	78R5242
PRESSURE SWITCH					
All with OEM Part No.	ECM, APADS Controller		8042105	RD-5-10352-0P	71R6565
All with OEM Part No.	APADS controller		20579815	RD-5-11380-0P	71R6453
All with OEM Part No.	APADS controller		8042106, 3939314	RD-5-10861-0P	71R6578
All with OEM Part No.	APADS controller		8042114, 3099497	RD-5-10860-0P	71R6576
All with OEM Part No.	APADS controller		8042133, 20357741, 20579810, 8042157	RD-5-11381-0P	71R6571
All with OEM Part No.	Switch, Pressure, Trinary, NO		RDH RD5 4585 0, 61522-3801	RD-5-4585-0P	71R7500
All with OEM Part No.	Switch, Pressure, Trinary, NO		RD-5-4583-0P	RD-5-4583-0P	71R7550
All with OEM Part No.	with Red Dot A/C, Trinary Switch with harness		61522-0007	RD-5-12150-0P	71R4501
All with OEM Part No.	APAdS fan trigger control switch, M10 female fitting		8040242	RD-5-10789-0P	71R6450
All with OEM Part No.	APAdS low pressure switch, M10 female fitting		8040189	RD-5-10783-0P	71R6424
All with OEM Part No.	APADS controller		8042107, 3939313	RD-5-10859-0P	71R6573
All with OEM Part No.	APADS controller		8042108, 3939315	RD-5-10855-0P	71R6566
All with OEM Part No.	APAdS low pressure switch, 1/4" NPTF fitting		8040223, 3948742	RD-5-10853-0P	71R6442
All with OEM Part No.	Switch, Pressure, APADS, High, NC		8040135	RD-5-9990-0P	71R6400
All with OEM Part No.	Switch, Pressure, Trinary, NC		RD-5-4625-0, BA1240	RD-5-4625-0P	71R7650
All with OEM Part No.	Switch, Pressure, Trinary, NC		RD-5-4620-0P	RD-5-4620-0P	71R7600

YEAR	MODEL	DESCRIPTION	OEM PART #	FACTORY #	RedDOT #
VOLVO/WHITE GMC					
PRESSURE SWITCH					
		Conventional, C.O.E. Switch, Pressure, Trinary, NC	61522-0006, 176225	RD-5-4625-0P	71R7650
		All with OEM Part No. Binary 3/8"-24 UNF male with bulkhead seal	RD 5 4646 0	RD-5-4646-0P	71R7000
RECEIVER DRIER / ACCUMULATOR					
		All with OEM Part No. #6 male O-Ring, 2 3/4" X 10 5/8", without trinary switch	61510-5005	RD-5-6768-2P	74R2797
		All with OEM Part No. 2 3/4"x10", #6MOR in, #6 MOR out, PRV, Top Glass, Side Port	3441124, 61510-5006	RD-5-3593-0P	74R1756
		All with OEM Part No. 2 3/4"x10", #6MOR in, #6MOR out, PRV, Top Glass, Side Port with Low Pressure Switch	61510-0001, 7077922, BSM319000	RD-4160-1P	74R2106
1987-03	WG, WCA, WIA	O-Ring Type with moisture indicator	20407205, 3934718, 8025531, 088491-01, 61510-0008	RD-5-11533-0P	74R3107
1996-00	VN420, 610, 770	O-Ring type with female switch port, moisture indicator and straight fittings	20407203	RD-5-8240-1P	74R3347
1996-00	VN420, 610, 770	O-Ring type with female switch port, moisture indicator and 90° fittings	20407205, 088492-01, 8078261	RD-5-11532-0P	74R1407
1997-02	VN420, 610, 770	O-Ring Type with moisture indicator "Standard Version"	20447319, 8086753	RD-5-11531-0P	74R1427
1998-06	WH, WX, WX Dual, WXLL	O-Ring Type with Switch Port and HPRV	8025531	RD-5-11533-0P	74R3107
1998-10	VHD Series	O-Ring Type with 90° inlet and outlet	20447319, 8086753	RD-5-11533-0P	74R3107
1998-13	VN420, 610, 770	O-Ring Type with 90° inlet and outlet	088485-01, 8086753	RD-5-11533-0P	74R3107
1998-13	VN420, 610, 770	O-Ring Type with moisture indicator "OEM Version"	8086753, 82733985	RD-5-11531-0P	74R1427
1999-01	ACL, WG, WX, WXLL, WXR	O-Ring Type with moisture indicator	3934718, 20407203	RD-5-11533-0P	74R3107
RELAY					
1974-00	FE	Relay, Blower, 12V, 20/30A, Tab Mount, 5 Terminals	176569, 651150	RD-5-4408-0P	71R1702
1996-01	VHD Series, VN, 420, 610, 770	Relay, Blower, 12V, 30/40A, Socket Mount	BOA 80-945-00-079, 3949297	RD-5-9915-0P	71R1722
RESISTOR					
		All with OEM Part No. Resistor, Blower Speed, Bakelite Back, 3 Terminal, 3 Speed	60057-5005	RD-5-10441-0P	71R1463
1984-00	ACL, WG, WH, WX, WIA, WCA, WX Dual, WXR, WXLL	Resistor, Blower Speed, Bakelite Back, 3 Terminal, 3 Speed	V1115284, V1118410, V212421, V313119, V3134241	RD-5-10341-0P	71R1457
1987-05	All with OEM Part No.	Resistor, Blower Speed, Bakelite Back, 3 Terminal, 3 Speed	V1697520, RD-5-3647-0	RD-5-3647-0P	71R1450
1988-02	ACL, WCA, WG, WH, WIA, WX, WX Dual, WXLL, WXR	Resistor, Blower Speed, Bakelite Back, 3 Terminal, 3 Speed	3134241	RD-5-10341-0P	71R1457
1995-06	VN420, 610	Resistor, Blower Speed, Bakelite Back, 3 Terminal, 3 Speed	650179	RD-5-10341-0P	71R1457
1996-06	VHD Series, VN, 420, 610, 770	Resistor, Blower Speed, Bakelite Back, 3 Terminal, 3 Speed	BOA-80-926-00-139, 3946681	RD-5-10341-0P	71R1457
1997-04	VN420, 610, 770	Resistor, Blower Speed, Bakelite Back, 3 Terminal, 3 Speed	BOA-80-926-00-179, 3949112	RD-5-10341-0P	71R1457
SWITCH					
1988-00	All with OEM Part No.	Bergstrom A/C units, rocker, 2 terminal, 2 position, SPST	1118424, 650088	RD-5-8967-0P	71R0840
1993-00	All with OEM Part No.	Switch, Rotary, 3 Speed, Short Shaft, 5 Terminal	BA1020, BA1190, BOA-80-926-00-059	RD-5-9833-0P	71R1160
		All with OEM Part No. Toggle switch, SPST, 2 terminal	60015-5015	RD-5-3748-0P	71R0010
THERMOSTAT					
		All with OEM Part No. with Knob Type 72" Cap Tube	30-2750267	RD-5-11029-0P	71R2305
1988-00	WCA, WG, WH, WIA, WX	Fixed 21" capillary tube, 31 - 40°F	1118408	RD-5-10335-0P	71R3220
1994-02	ACL	Fixed 32" capillary tube	3915962, 525335, BSM323020	RD-5-11031-0P	71R2200
2000-02	VHD Series	Fixed 18" capillary tube, 28 - 35°F	BOA-80-946-00-129, 3093431	RD-5-10736-0P	71R3155
WATER VALVE					
1998-02	WG, WXLL Dual	Cable Operated (Bergstrom), pull to open	BSM324146	RD-5-11319-0P	72R6533
1999-00	WH, WX, WXR	Cable Operated (Bergstrom), pull to open	1118414	RD-5-11319-0P	72R6533

YEAR	MODEL	DESCRIPTION	OEM PART #	FACTORY #	RedDOT #
WESTERN STAR					
ACTUATOR					
2014-17	4700	Actuator Note: Includes Sleeper Application	ABP N83 301269	RD-5-6320-0P	71R3575
2014-20	4700	Actuator	RD-5-13604-0P	RD-5-13604-0P	71R3574
2016-17	4900, 5700	Actuator Note: Includes Sleeper Application	ABP N83 301269	RD-5-6320-0P	71R3575
2016-20	4900, 5700	Actuator	RD-5-13604-0P	RD-5-13604-0P	71R3574
2018-20	4700, 4900, 5700	Actuator	RD-5-13540-0P	RD-5-13540-0P	71R3579
BLOWER MOTOR					
1971-84	4900, 5700, 3800, 4800, 5800, 5900, 6900, Constellation, Heritage	Motor, 12V, CCW, 2 Speed, Single 5/16" Shaft, with Mounting Studs	4379-RD310613	RD-3106-13P	73R0602
1971-84	4900, 5700, 3800, 4800, 5800, 5900, 6900, Constellation, Heritage	12V, CW, 1 Speed, Single 5/16" Shaft, with Mounting Studs	20152P1, 20302P	RD-3106-12P	73R0552
1983-01	4900, 5700, 4800, 5800, 5900	W/ Red Dot unit (cw, vented)	RD-5-6526-0, 6009-5003	RD-5-6526-0P	73R0422
1985-01	4900, 5700, 4800, 5800, 5900, 6900	Sleeper Models w/ Red Dot unit (ccw, cented)	3949263, RD-5-6526-1	RD-5-6526-1P	73R0402
1985-95	4900, 5700, 3800, 4800, 5800, 5900, 6900, Constellation, Heritage	MOTOR - 12V (EXTENDED BRUSHES 2 BALL BRNG)	RD-5-3753-1	RD-5-4387-0P	73R4072
1993-03	4900, 5700, 3800, 4800, 5800, 5900	Sleeper unit, single shaft, CCW, 4 13/32" length	60009-3405	RD-5-8203-0P	73R0962
1996-14	4700, 4900, 5700, 3800, 4800, 5800, 5900, 6900, Constellation, Heritage	Main cab (Red Dot), single shaft, 1 speed, CW, 4 3/8" length	RD-3-8657-0	RD-3-8657-0P	73R1002
2012-13	4700, 4900, 5700, 3800, 4800, 5800, 5900, 6900, Constellation, Heritage	MOTOR BLOWER ASSY - 12V	RD-3-7054-2P	RD-3-7054-2P	RD-3-7054-2P
2014-20	4700, 4900, 5700, 3800, 4800, 5800, 5900, 6900, Constellation, Heritage	MOTOR - CW 12V - RFI	RD-5-14192-0P	RD-5-14192-0P	RD-5-14192-0P
2014-21	4700, 4900, 5700, 3800, 4800, 5800, 5900, 6900, Constellation, Heritage	Sleeper Unit (Red Dot), motor blower assembly	176132, RD-3-4058-0P, RD-5-6315-0	RD-3-4058-0P	RD-3-4058-0P
BLOWER WHEEL					
1983-00	4800, 4900, 5800, 5900	Blower Wheel-Main Unit	02-7073625	RD-3106-38P	73R6101
1985-00	Constellation, Heritage, 3800, 4800, 4900, 5800, 5900, 6900	Blower Wheel-Sleeper Application with Red Dot unit 5 1/4" Diameter-CCW	RD-5-8618-0P, RD-3106-9P	RD-5-8618-0P	73R6051
1985-98	4800, 4900, 5800, 5900, Constellation, Heritage	Blower Wheel-Sleeper Applications with Red Dot unit	60010-4401	RD-5-5263-0P	73R6230
1996-00	3800, 4800, 4900, 5800, 5900, 6900, Constellation, Heritage	Blower Wheel-Sleeper Applications with Red Dot unit	60012-5001, RD-5-5601-0	RD-5-5601-0P	73R6370
2001-16	4800, 4900, 5800, 5900, Constellation, Heritage	Blower Wheel	1691701C1	RD-5-5263-0P	73R6230
2016-20	4700, 5700	Blower Wheel	RD-5-5263-0P, HC13450	RD-5-5263-0P	73R6230

YEAR	MODEL	DESCRIPTION	OEM PART #	FACTORY #	RedDOT #
WESTERN STAR					
COMPRESSOR					
1989	5900	Mount & Drive Kit- Cummins "N" Series Engine-Use with 75R8382 Compressor	RD-5-5566-0P	RD-5-5566-0P	75R9670
1989	5900	7H15HD, 12V, 2A Groove, 132MM, 1 Wire, FL head- Engine: Cummins "N" Series	8177090, 6664	RD-5-7088-0P	75R8382
1989	5900	QP7H15, 12V, 2A Groove, 132mm, 1 Wire, JD Head- Engine: Cummins "N" Series	LE1620, 4664	RD-5-7088-1P	75R8382Q
1966-89	4900	7H15HD, 12V, 2A Groove, 132MM, 1 Wire, FL head- Engine: Cummins "N" Series	8177090, 6664	RD-5-7088-0P	75R8382
1966-89	4900	QP7H15, 12V, 2A Groove, 132mm, 1 Wire, JD Head- Engine: Cummins "N" Series	LE1620, 4664	RD-5-7088-1P	75R8382Q
1966-89	4900	Mount & Drive Kit- Cummins "N" Series Engine-Use with 75R8382 Compressor	RD-5-5566-0P	RD-5-5566-0P	75R9670
1971-89	4800	Mount & Drive Kit- Cummins "N" Series Engine-Use with 75R8382 Compressor	RD-5-5566-0P	RD-5-5566-0P	75R9670
1971-89	4800	7H15HD, 12V, 2A Groove, 132MM, 1 Wire, FL head- Engine: Cummins "N" Series	8177090, 6664	RD-5-7088-0P	75R8382
1971-89	4800	QP7H15, 12V, 2A Groove, 132mm, 1 Wire, JD Head- Engine: Cummins "N" Series	LE1620, 4664	RD-5-7088-1P	75R8382Q
1984-89	6900	Mount & Drive Kit- Cummins "N" Series Engine-Use with 75R8382 Compressor	RD-5-5566-0P	RD-5-5566-0P	75R9670
1984-89	6900	7H15HD, 12V, 2A Groove, 132MM, 1 Wire, FL head- Engine: Cummins "N" Series	8177090, 6664	RD-5-7088-0P	75R8382
1984-89	6900	QP7H15, 12V, 2A Groove, 132mm, 1 Wire, JD Head- Engine: Cummins "N" Series	LE1620, 4664	RD-5-7088-1P	75R8382Q
1988-89	3800	Mount & Drive Kit- Cummins "N" Series Engine-Use with 75R8382 Compressor	RD-5-5566-0P	RD-5-5566-0P	75R9670
1988-89	3800	7H15HD, 12V, 2A Groove, 132MM, 1 Wire, FL head- Engine: Cummins "N" Series	8177090, 6664	RD-5-7088-0P	75R8382
1988-89	3800	QP7H15, 12V, 2A Groove, 132mm, 1 Wire, JD Head- Engine: Cummins "N" Series	LE1620, 4664	RD-5-7088-1P	75R8382Q
2010-16	Constellation, Heritage, 3800, 4800, 4900, 5800, 5900, 6900	OEM Nippondenso 12v, PV8 groove 140mm dia direct mount	22-65770-000, 10S15C	RD-5-14644-1P	75R9072D
2010-16	Constellation, Heritage, 3800, 4800, 4900, 5800, 5900, 6900	Denso Style 12v, PV8 groove 140mm dia direct mount	10S15C, 22-65770-000	RD-5-14644-0P	75R9072
2011-20	3800, 4700, 4800, 4900, 5700, 5900, 6900, Constellation, Heritage	Nippondenso PV8 159mm dia direct mount	10S15C, 22-65771-000	RD-5-14645-0P	75R9082
2011-20	3800, 4700, 4800, 4900, 5700, 5900, 6900, Constellation, Heritage	OEM COMPRESSOR - 12V 164MM PV8 DIRECT 10S15C	22-65771-000	RD-5-14645-1P	75R9082D
2011-20	3800, 4700, 4800, 4900, 5700, 5900, 6900, Constellation, Heritage	Denso Style Compressor-Engine: X15	22-65772-000; 22-65772-001	RD-5-14646-0P	75R9092
2011-20	3800, 4700, 4800, 4900, 5700, 5900, 6900, Constellation, Heritage	OEM Denso Compressor-Engine: X15	22-65772-000; 22-65772-001	RD-5-14646-1P	75R9092D
CONDENSER					
1975-85	4800, 4900, 6900, Constellation, Heritage	Condenser Coil	A22-14434-1, A22-25255-000, A22-17483-0	RD-4-3917-0P	77R1100
1985-93	4800, 4900, 6900, Constellation, Heritage	Condenser	22-43941-000, 61203-3403, 1E3152C	RD-4-7547-0P	77R8460
1988-93	3800	Condenser	22-43941-000, 61203-3403, 1E3152C	RD-4-7547-0P	77R8460

YEAR	MODEL	DESCRIPTION	OEM PART #	FACTORY #	RedDOT #
WESTERN STAR					
CONDENSER					
1989-93	5900	Condenser	22-43941-000, 61203-3403, 1E3152C	RD-4-7547-0P	77R8460
1994-06	Constellation, Heritage, 3800, 4800, 4900, 5800, 5900, 6900	Condenser Coil	61203-3428	RD-4-5287-0P	77R7815
2005-15	Constellation, Heritage, 3800, 4800, 4900, 5800, 5900, 6900	Grilldenser Type overall 39 3/7", fin width 35 1/2" x 22 5/6"	61203-3418	RD-4-5273-0P	77R6817
2008-16	Constellation, Heritage, 3800, 4800, 4900, 5800, 5900, 6900	Condenser	A22-66839-000, A22-67125-000, A22-72459-000	RD-4-7131-0P	77R1277
2011-20	4700, 5700	Condenser	A22-72459-000	RD-4-7131-0P	77R1277
EVAPORATOR					
1985-04	Heritage, Constellation, 4800, 4900, 5800, 5900, 6900	Evaporator Coil-Sleeper Models w/Red Dot unit R-4070 & R-4170	176167, 6004-4403	RD-2-1402-0P	76R6150
1985-98	3800	Evaporator Coil-Sleeper Models w/Red Dot unit R-4070 & R-4170	176167, 6004-4403	RD-2-1402-0P	76R6150
1985-98	3800	Main Unit w/Red Dot System R-5060	176169, 6004-4401	RD-2-1272-0P	76R6310
1988-99	Heritage, Constellation, 4800, 4900, 5900, 6900	Main Unit w/Red Dot System R-5060	176169, 6004-4401	RD-2-1272-0P	76R6310
1993-04	Constellation, Heritage, 4800, 4900, 5800, 5900, 6900	Main unit (Red Dot R-5260), 8" high x 5 5/8" long x 2 1/2" wide	60004-3401	RD-2-2423-0P	76R7530
1993-09	Constellation, Heritage, 4800, 5800, 5900, 6900	Evaporator-Sleeper Application	60004-3402	RD-2-1898-0P	76R6130
1998-04	3700	Main unit (Red Dot R-5260), 8" high x 5 5/8" long x 2 1/2" wide	60004-3401	RD-2-2423-0P	76R7530
2004-07	Constellation, Heritage, 4800, 4900, 5800, 5900, 6900	Evaporator-Sleeper Application W/ R-2500 Unit	RD-2-3773-0P	RD-2-3773-0P	76R6070
2004-17	4900, 4800, 5800, 5900, 6900, Constellation, Heritage	Evaporator	RD-2-4032-0P	RD-2-4032-0P	76R7535
2011-17	4700	Evaporator	RD-2-4032-0P	RD-2-4032-0P	76R7535
2014-17	4700	Evaporator-Sleeper Application	RD-2-1898-0P	RD-2-1898-0P	76R6130
2015-17	5700	Evaporator	RD-2-4032-0P	RD-2-4032-0P	76R7535
2016-17	4900	Evaporator-Sleeper Application	RD-2-1898-0P	RD-2-1898-0P	76R6130
2018-21	4700, 5700	Evaporator	RD-2-6935-0P	RD-2-6935-0P	RD-2-6935-0P
2018-21	4900	Evaporator	RD-2-6935-0P	RD-2-6935-0P	RD-2-6935-0P
EXPANSION VALVE					
2014-17	4700	OEM Expansion Valve-Sleeper Application	RD-5-7015-0P	RD-5-7015-0P	RD-5-7015-0P
2016-17	4900, 5700	OEM Expansion Valve-Sleeper Application	RD-5-7015-0P	RD-5-7015-0P	RD-5-7015-0P

YEAR	MODEL	DESCRIPTION	OEM PART #	FACTORY #	RedDOT #
------	-------	-------------	------------	-----------	----------

WESTERN STAR

EXPANSION VALVE / BLOCK

1983-15	Constellation, Heritage, 4800, 4900, 5800, 5900	Block, #6 #10 #8 #8, with Mounting Holes	RD-5-6868-1P, 60012-5011, 60012-4401	RD-5-6868-1P	71R8301
1984-15	6900	Block, #6 #10 #8 #8, with Mounting Holes	RD-5-6868-1P, 60012-5011, 60012-4401	RD-5-6868-1P	71R8301
1988-98	3800	All Sleeper Models w/Block, #6 #10 #8 #8, with Mounting Holes	RD-5-6868-1P, 60012-5011, 60012-4401	RD-5-6868-1P	71R8301
1993-16	3800, 4800, 4900, 5800, 5900, 6900, Constellation, Heritage	Block, #6 #10 #8 #10, with Mounting Holes	RD-5-7015-0	RD-5-7015-1P	71R8321
1993-17	3800, 4800, 4900, 5800, 5900, 6900, Constellation, Heritage	Expansion Valve	RD-5-9513-0P	RD-5-9513-0P	71R8380
1998-16	3700	Main Unit-Expansion Valve	RD-5-7015-0P	RD-5-7015-1P	71R8321
2011-15	4700	Block, #6 #10 #8 #8, with Mounting Holes	RD-5-6868-1P, 60012-5011, 60012-4401	RD-5-6868-1P	71R8301
2011-17	4700	Expansion Valve-Sleeper Application	RD-5-7015-0P	RD-5-7015-1P	71R8321
2014-17	4700	Expansion Valve	RD-5-9513-0P	RD-5-9513-0P	71R8380
2015-17	5700	Expansion Valve-Sleeper Application	RD-5-7015-0P	RD-5-7015-1P	71R8321
2016-17	5700	Expansion Valve	RD-5-9513-0P	RD-5-9513-0P	71R8380
2018-20	4700, 4900, 5700	Expansion Valve	RD-5-15073-0	RD-5-15073-0P	71R8476

EXPANSION VALVE / EXTERNAL EQUALIZER

1988-98	Constellation, Heritage, 3800, 4800, 4900, 5800, 6900	Expansion Valve-External Equalized Valve (Flare)	02-7010501, 02-7086617, 2684701-C1	RD-4126-1P	71R8050
1989-98	5900	Expansion Valve-External Equalized Valve (Flare)	02-7010501, 02-7086617, 2684701-C1	RD-4126-1P	71R8050
	Constellation, Heritage, 3800, 4800, 4900, 5800, 5900, 6900	Expansion Valve-External Equalized Valve (O-Ring)	02-7086505, RD-5-3824-1	RD-5-3824-1P	71R8100

EXPANSION VALVE / INTERNAL EQUALIZER

	3800, 4800, 4900, 5800, 5900, 6900, Constellation, Heritage	Expansion Valve-Internal Equalized Valve (Flare)	A22-14420-1	RD-5-6099-0P	71R8210
--	---	--	-------------	--------------	---------

FILTER

2016	6900	Framed mesh filter, 11 5/8" wide x 5" high x 7/8" thick	60015-3418, RD-3-8777-0P	RD-3-8777-0P	78R5241
2002-16	4900	Framed mesh filter, 11 5/8" wide x 5" high x 7/8" thick	60015-3418, RD-3-8777-0P	RD-3-8777-0P	78R5241
2002-16	4900	Filter Inside Cab Under Passenger Side Dash-OE# RD-3-8416-0P	RD-3-8416-0P, WS0101P	RD-3-8416-0P	78R5246
2016-17	5700	Framed mesh filter, 11 5/8" wide x 5" high x 7/8" thick	60015-3418, RD-3-8777-0P	RD-3-8777-0P	78R5241
	4700, 4900, 5700, 3800, 4800, 5800, 5900, 6900, Constellation, Heritage	KIT - FILTER DUST/ODOR (2-PK)	RD-3-9157-0P, 60015-3421, 7953	RD-3-9157-0P	RD-3-9157-0P

HEATER CORE

18-2021	5700	Heater Core	RD-1-4290-0	RD-1-4290-0P	RD-1-4290-0P
1983-99	4800, 4900, 5800, 5900	Heater Core-Red Dot Model R-5060	60003-4405	RD-1-0460-1P	76R2500
1984-99	6900	Heater Core-Red Dot Model R-5060	60003-4405	RD-1-0460-1P	76R2500
1996-99	3800, 4800, 4900, 5800, 5900, 6900	Sleeper Models-Red Dot Unit R-4170	3949252, 60003-4404	RD-1-0563-0P	76R2400
2004-17	3800, 4800, 4900, 5800, 5900, 6900, Constellation, Heritage	Heater Core	RD-1-1965-0	RD-1-1965-0P	76R4023
2011-17	4700	Heater Core	RD-1-1965-0	RD-1-1965-0P	76R4023

YEAR	MODEL	DESCRIPTION	OEM PART #	FACTORY #	RedDOT #
------	-------	-------------	------------	-----------	----------

WESTERN STAR

HEATER CORE

2014-16	3800, 4800, 4900, 5800, 5900, 6900, Heritage, Constellation	Heater Core		RD-1-0822-1P	RD-1-0822-1P	RD-1-0822-1P
2015-16	5700	Heater Core		RD-1-0822-1P	RD-1-0822-1P	RD-1-0822-1P
2015-17	5700	Heater Core		RD-1-1965-0	RD-1-1965-0P	76R4023
2018-21	4700	Heater Core		RD-1-4290-0	RD-1-4290-0P	RD-1-4290-0P
2018-21	4900	Heater Core		RD-1-4290-0	RD-1-4290-0P	RD-1-4290-0P

HOSE

2014-17	4700	5/8 Heater Hose		RD-5-6304-600P	RD-5-6304-600P	78R0101
---------	------	-----------------	--	----------------	----------------	---------

O-RINGS / SEALS

	4700, 4900, 5700	STAT-O-SEAL KIT Single Job Kit		ABP N83 312225	RD-5-15284-0P	70R5036
	4700, 4900, 5700	#8 Mini Stat -O - Seal, metal washer with red rubber insert, 3/4" O.D., 7/16" I.D.		23-13202-000	RD-5-11528-0M	70R5032
	4700, 4900, 5700	#12 Mini Stat -O - Seal, Red, 1" O.D., 11/16" I.D.		PH720565	RD-5-11530-0M	70R5034
	4700, 4900, 5700	#6 Mini Stat -O - Seal, metal washer with red rubber insert, 5/8" O.D., 5/16" I.D.		23-13201-000	RD-5-11527-0M	70R5031
	4700, 4900, 5700	O-RING #4 GREEN (PKG 25)		ABP N83 312336	RD-5-10085-0M	70R5057
	4700, 4900, 5700	O-RING #12 GREEN HNBR (PKG 25)		ABP N83 312033	RD-5-9061-0M	70R5052
	4700, 4900, 5700	O-RING KIT		ABP N83 325196	RD-5-9988-0P	70R5010
	4700, 4900, 5700	Single Job O-Ring Kit		ABP N83 312125	RD-5-9987-0P	70R5020
	4700, 4900, 5700	O-RING #10 GREEN HNBR (PKG 25)		ABP N83 312010	RD-5-3730-0M	70R5051
	4700, 4900, 5700	WASHER - SEALING 17MM SLIM LINE BLOCK		22-68426-000	RD-5-12675-0M	70R5035
	4700, 4900, 5700	#10 Mini Stat -O - Seal, Red, 15/16" O.D., 9/16" I.D.		ABP N83 312361	RD-5-11529-0M	70R5033
	4700, 4900, 5700	O-RING #6 GREEN HNBR (PKG 25)		ABP N83 312036	RD-5-3728-0M	70R5056
	4700, 4900, 5700	O-RING #8 GREEN HNBR (PKG 25)		ABP N83 312018	RD-5-3729-0M	70R5058

PRESSURE SWITCH

1994-20	3800, 4800, 4900, 5800, 5900, 6900, Constellation, Heritage	High Pressure Fan switch with M10 threads N.C. Open-300psi Close-250psi		22-51296-000	RD-5-8287-0P	71R6210
1998-20	3700	High Pressure Fan switch with M10 threads N.C. Open-300psi Close-250psi		22-51296-000	RD-5-8287-0P	71R6210
2000-20	3800, 4800, 4900, 5800, 5900, 6900, Constellation, Heritage	Binary Switch Female M10-1.25		22-51296-000	RD-5-15318-0P	71R6267
2011-20	4700	Binary Switch Female M10-1.25		22-51296-000	RD-5-15318-0P	71R6267
2011-20	4700	High Pressure Fan switch with M10 threads N.C. Open-300psi Close-250psi		22-51296-000	RD-5-8287-0P	71R6210
2015-20	5700	Binary Switch Female M10-1.25		22-51296-000	RD-5-15318-0P	71R6267
2015-20	5700	High Pressure Fan switch with M10 threads N.C. Open-300psi Close-250psi		22-51296-000	RD-5-8287-0P	71R6210

YEAR	MODEL	DESCRIPTION	OEM PART #	FACTORY #	RedDOT #
------	-------	-------------	------------	-----------	----------

WESTERN STAR

RECEIVER DRIER / ACCUMULATOR

1983-06	4800, 4900, 5800, Constellation, Heritage	Receiver Drier w/ Moisture Indicator	RD-5-7517-0, 176243, 61506-3402	RD-5-11185-0P	74R3137
1984-06	6900	Receiver Drier w/ Moisture Indicator	61506-3402, RD-5-1185-0P, ABPN83-319314	RD-5-11185-0P	74R3137
1988-06	3800	Receiver Drier w/ Moisture Indicator	61506-3402, RD-5-1185-0P, ABPN83-319314	RD-5-11185-0P	74R3137
1989-06	5900	Receiver Drier w/ Moisture Indicator	61506-3402, RD-5-1185-0P, ABPN83-319314	RD-5-11185-0P	74R3137
1993-15	3800, 4800, 4900, 5800, 5900, 6900, Constellation, Heritage	Receiver Drier	61506-3406-000, 088343-000	RD-5-11186-0P	74R3377
2007-11	3800, 4800, 4900, 5800, 5900, 6900, Constellation, Heritage	Receiver Drier-Suitable Replacement With Moisture Indicator	PH088586-00	RD-5-11534-0P	74R3077
2010-20	3800, 4800, 4900, 5800, 5900, 6900, Constellation, Heritage	4"dia 7" long PAD mount fittings-Uses 70R5032 Stat-O-Seal	A22-66700-000, A22-69800-000	RD-5-14648-0P	74R4028
2014-20	4700	4"dia 7" long PAD mount fittings-Uses 70R5032 Stat-O-Seal	A22-66700-000, A22-69800-000	RD-5-14648-0P	74R4028
2016-20	5700	4"dia 7" long PAD mount fittings-Uses 70R5032 Stat-O-Seal	A22-66700-000, A22-69800-000	RD-5-14648-0P	74R4028

RELAY

1988-95	4900, 5700, 3800, 4800, 5800, 5900, 6900, Constellation, Heritage	Relay, Blower, 12V, 20/30A, Tab Mount, 5 Terminals	0332-204-125, 150	RD-5-4408-0P	71R1702
1996-04	4900, 5700, 3800, 4800, 5800, 5900, 6900, Constellation, Heritage	Relay, Blower, 12V, 30/40A, Socket Mount	BOA-80-945-00-079, VF4-15F11-501	RD-5-9915-0P	71R1722
	4900, 5700, 3800, 4800, 5800, 5900, 6900, Constellation, Heritage	24 Volt Relay	0332-204-203	RD-5-4417-0P	71R1704

RESISTOR

2014-17	4700	Blower Resistor-Sleeper Application	RD-5-3647-0P	RD-5-3647-0P	71R1450
2014-20	4700	Blower Resistor	RD-5-9026-0P	RD-5-9026-0P	RD-5-9026-0P
2016-17	4900, 5700	Blower Resistor-Sleeper Application	RD-5-3647-0P	RD-5-3647-0P	71R1450
2016-20	4900, 5700	Blower Resistor	RD-5-9026-0P	RD-5-9026-0P	RD-5-9026-0P

SWITCH

	Constellation, Heritage, 3800, 4800, 4900, 5800, 5900, 6900	Rotary switch, 3 speed, DP3T, 4 position, 5 terminal	176573	RD-5-5194-0P	71R1210
--	---	--	--------	--------------	----------------

THERMISTOR ASSEMBLY

2014-17	4700	Thermistor Assy-Sleeper Application	RD-3-5914-0P	RD-3-5914-0P	RD-3-5914-0P
2016-17	4900, 5700	Thermistor Assy-Sleeper Application	RD-3-5914-0P	RD-3-5914-0P	RD-3-5914-0P
2018-20	4700, 4900, 5700	Thermistor Assy	RD-5-8131-0	RD-5-8131-0P	RD-5-8131-0P

YEAR	MODEL	DESCRIPTION	OEM PART #	FACTORY #	RedDOT #
------	-------	-------------	------------	-----------	----------

WESTERN STAR

THERMOSTAT

1983-16	4800, 4900, 5800, Constellation, Heritage	THERMOSTAT - SIDE & BOTTOM MOUNTED	RD-5-4531-24P, 60054-4401, A22-23640-000	RD-5-4531-24P	71R3200
1983-96	Constellation, Heritage, 4800, 4900, 5800	Thermostat-30" Capillary	02-7010174, RD-4226-0P	RD-4226-0P	71R2700
1984-16	6900	THERMOSTAT - SIDE & BOTTOM MOUNTED	RD-5-4531-24P, 60054-4401, A22-23640-000	RD-5-4531-24P	71R3200
1984-96	6900	Thermostat-30" Capillary	02-7010174, RD-4226-0P	RD-4226-0P	71R2700
1987-96	4800, 4900, 6900, Constellation, Heritage	THERMOSTAT - 73IN	RD-5-11029-0P	RD-5-11029-0P	71R2305
1987-96	4800, 4900, 6900, Constellation, Heritage	Thermostat-36" Probe, Adjustable	A22-15817A-001, RD-4125-36P	RD-4125-36P	71R2250
1988-16	3800	THERMOSTAT - SIDE & BOTTOM MOUNTED	RD-5-4531-24P, 60054-4401, A22-23640-000	RD-5-4531-24P	71R3200
1988-96	3800	Thermostat-36" Probe, Adjustable	A22-15817A-001, RD-4125-36P	RD-4125-36P	71R2250
1988-96	3800	THERMOSTAT - 73IN	RD-5-11029-0P	RD-5-11029-0P	71R2305
1988-96	3800	Thermostat-30" Capillary	02-7010174, RD-4226-0P	RD-4226-0P	71R2700
1989-16	5900	THERMOSTAT - SIDE & BOTTOM MOUNTED	RD-5-4531-24P, 60054-4401, A22-23640-000	RD-5-4531-24P	71R3200
1989-96	5900	Thermostat-36" Probe, Adjustable	A22-15817A-001, RD-4125-36P	RD-4125-36P	71R2250
1989-96	5900	THERMOSTAT - 73IN	RD-5-11029-0P	RD-5-11029-0P	71R2305
1989-96	5900	Thermostat-30" Capillary	02-7010174, RD-4226-0P	RD-4226-0P	71R2700
1998-16	3700	THERMOSTAT - SIDE & BOTTOM MOUNTED	RD-5-4531-24P, 60054-4401, A22-23640-000	RD-5-4531-24P	71R3200
2011-16	4700	THERMOSTAT - SIDE & BOTTOM MOUNTED	RD-5-4531-24P, 60054-4401, A22-23640-000	RD-5-4531-24P	71R3200
2014-20	4700	Thermostat Switch-Fixed 24"	RD-5-4531-24, A46-3122-30	RD-5-4531-24P	71R3200
2015-16	5700	THERMOSTAT - SIDE & BOTTOM MOUNTED	RD-5-4531-24P, 60054-4401, A22-23640-000	RD-5-4531-24P	71R3200
2016-20	4900, 5700	Thermostat Switch-Fixed 24"	RD-5-4531-24, A46-3122-30	RD-5-4531-24P	71R3200

WATER VALVE

2014-17	4700	Water Valve	RD-5-8193-6	ABP N83 324073	72R5350
2016-17	4900, 5700	Water Valve	RD-5-8193-6	RD-5-8193-2P	72R5350

Model	Description	OEM Part No.	Factory No.	Part No.
AGCO-ALLIS				
BLOWER MOTOR				
200	MOTOR - 12V DOUBLE SHAFT 1 SPD	RD-5-5121-1	RD-5-5121-1P	73R4262
Air Planter	MOTOR - 12V (EXTENDED BRUSHES 2 BALL BRNG)	RD-5-6526-0	RD-5-6526-0P	73R0422
Gleaner F2, Gleaner F3, Gleaner R4, Gleaner R5, Gleaner G, Gleaner GH, Gleaner L, Gleaner L2, Gleaner L3, Gleaner K2, Gleaner MH2, Gleaner N2, Gleaner N3, Gleaner N5, Gleaner N6, Gleaner N7, 8030, 8050, 8070	MOTOR - 12V SINGLE SHAFT 1 SPD RFI	70257681-0, HV33208	RD-5-3690-1P	73R0532
Gleaner K2, Gleaner F2, Gleaner F3, Gleaner M Hillside	MOTOR - 12V DBL SHAFT 1 SPD	70257336-1	RD-5-10068-0P	73R4322
BLOWER SWITCH				
200, 4W, 6060, 6080 Type 2, 7020, 7040, 7045, 7060, 7080, 7580, 8010, 8050, 8070, F2, F3, K, L3, M2, MH2, N2, N3, N5, N6, N7, R42, R5, R52, R6, R7	SWITCH - ROTARY 3 SPD 25 AMP EXTENDED SHAFT	71195109	RD-5-10934-0P	71R1163
L Series, M Series, 200, 6060, 6080 type 1, 7020, 7040, 7045, 7060, 7080, 7580, 8550	SWITCH - ROTARY 3SPD W/RSTR	1175262-3	RD-5-5194-0P	71R1210
BLOWER WHEEL				
Gleaner F2, Gleaner N5, Gleaner N6, Gleaner N7, Gleaner L2, Gleaner M2, Gleaner MH2	WHEEL - BLOWER 4.75 OD X 3.21 W DUAL PLASTIC	BSM302042	RD-5-10346-0P	73R7130
CLUTCH ASSEMBLY				
4000, 6000, 7000, 8000, 9000	CLUTCH - 12V SD 6575-6310	6574-6210, 6514-6210	RD-5-5486-0P	75R0202
F, K, L, L2, L3, M, N, R, 4, 4W, 440	CLUTCH - 12V 177.8MM A2	332334, MA 7A	RD-5-4994-0P	75R4502
EVAPORATOR				
Challenger 35, Challenger 45, Challenger 55	EVAPORATOR COIL	RD-2-3410-0P	RD-2-3410-0P	76R7720
EXPANSION VALVE/BLOCK				
8630, F, G, K, M, M2, M3, MH2, N, R, 6260, 6680, 6690, 7110, 7120, 9130, 9150, 9170, 9190, 9435, 9445, 9455, 9630, 9650, 9670, 9690	VALVE - EXPANSION (134A) 1.5 TON	4322165-4, 71307202-3	RD-5-6868-1P	71R8301
9800, 9815	VALVE - EXPANSION R-134A 2 TON	3901517M1	RD-5-7015-1P	71R8321
EXPANSION VALVE / EXTERNAL EQUALIZER				
305, 7000, 7020, 7030, 7040, 7045, 7050, 7060, 7080, 7085, 7580, 8010, 8030, 8050, 8070, 8550	VALVE - EXPANSION - O-RING 1.5 TON	71504287-5, 0268470-2	RD-5-3824-1P	71R8100
7580	VALVE - EXPANSION 1.5 TON	3380223M1	RD-5-5862-0P	71R8080
HEATER CORE				
Challenger 35, Challenger 45, Challenger 55	HEATER CORE ASSY	RD-1-1614-0P	RD-1-1614-0P	76R4300
Challenger 35, Challenger 45, Challenger 55	HEATER CORE ASSY	RD-1-1975-0P	RD-1-1975-0P	76R4305
RECEIVER DRIER / ACCUMULATOR				
6060, 6070, 6080, 7020, 7030, 7040, 7045, 7050, 7060, 7080, 7580, 8010, 8030, 8050, 8070, 8550	DRIER - RECEIVER	0264644-6, 70268464	RD-5-8862-1P	74R0401
8360, 8425	DRIER - RECEIVER	RDH RD5 5571 0	RD-5-5571-0P	74R1806
8745, 8765, 8775, 8785, 9735, 9745, 9755, 9765, 9775, 9785	DRIER - RECEIVER	338332M2	RD-5-11533-0P	74R3107
Challenger 35, Challenger 45, Challenger 55	DRIER - RECEIVER	RD-5-9440-0P	RD-5-9440-1P	74R3071
DT225	DRIER - RECEIVER	A22-28796-000	RD-5-11192-0P	74R2608
F, F2, F3, K, K2, L, L2, L3, M, M2, M3, MH2, N, N5, N6, N7, R5, R6, R9	MOTOR - 24V SINGLE SHAFT CCW 1 SPD	1162927, 71193543	RD-5-6077-1P	74R4017
RESISTOR, FAN				
Challenger 35, Challenger 45, Challenger 55	RESISTOR	RD-5-8923-0P	RD-5-8923-0P	71R1465
THERMOSTAT				
Challenger 35, Challenger 45, Challenger 55	THERMOSTAT - SIDE & BOTTOM MOUNTED	RD-5-4531-24P	RD-5-4531-24P	71R3200

Model	Description	OEM Part No.	Factory No.	Part No.
CASE				
BLOWER MOTOR				
1468, 1568, 777, 963LGP, 980B	MOTOR - 24V SINGLE SHAFT CCW 1 SPD	2G0409, 8P9982, 9G0393, 9G0397, 9G8693, 9G8697	RD-5-6071-0P	73R0364
766, 1066, 1466, 1566, 1468, 1568, 4166, Hydro 100, 8910, 8920, 8930, 8940, 8950	MOTOR - 12V SINGLE SHAFT 1 SPD RFI	117783-C1, 66390-C1, 539047-R2, 80417384	RD-5-3690-1P	73R0532
8910, 8920, 8930, 8940, 8950	MOTOR - 12V DBL SHAFT 1 SPD	80430411	RD-5-10068-0P	73R4322
Backhoe 480F	WHEEL - BLOWER 4.75 OD X 3.21 W DUAL PLASTIC	2807-508-043	RD-5-10391-0P	73R0092
BLOWER SWITCH				
90 series	SWITCH - ROTARY 3SPD W/RSTR	RD-5-5194-0P	RD-5-5194-0P	71R1210
90 series, Super D, 580, 715, 815, 915, 1620, 1640, 1660, 1680, 1688, 870, 970, 1070, 1175, 1270, 1370, 1570	SWITCH - ROTARY 3 SPD 25 AMP EXTENDED SHAFT	168822C1-C2	RD-5-10934-0P	71R1163
COMPRESSOR				
621DXT	COMPRESSOR - 24V SD7H15 152MM A2 MD 4489	4611, 1999760C2, 86993967	RD-5-11161-0P	75R84114
500 Series, 600 Series, 695, 795, 895, 995	COMPRESSOR - 12V SD7H15 MJ 132MM A2 EAR 4646	4513, 6631, 9264	RD-5-11315-0P	75R81462
521, 525, 527	COMPRESSOR - 12V SD7H15 KG 125MM 2A EAR 4709	4709, 7862, 8023	RD-5-11331-0P	75R81552
770, 870, 970, 1070, 1270, 1370, 1490, 4690, 4890	COMPRESSOR - 12V A6R 5IN VAR - NO OIL GMC	1131243, 12301930, 31, 509170-C91	RD-5-5000-0P	75R8102
C, CX, 580, 580K, L, M, 580 Super M, Turbo, 590, 590 Super M, 1822, 1844, 2144, 2166, 2188, 2344, 2366, 2388, 2555, Magnum/MX 7100, 7200, 6500, 8820, 8830, 8840, 8850, 8860, 8870, 8900, Quad-Trac 9200, 9230, 9380	COMPRESSOR - 12V SD7H15SHD 152MM A2 EAR 4478	4609	RD-5-10259-0P	75R84112
JX 55-95, MXM 120-190	7H15HD, 12V, PV8 Groove, 119MM, 1 Wire, JDA Head	4660	RD-5-11322-0P	75R81482
JX 55-95, MXM 120-190	COMPRESSOR - 12V SD7H15 119MM P8 EAR 4711	4711, 8103	RD-5-9251-0P	75R8462
EXPANSION VALVE / BLOCK				
3088, 3288, 3388, 3488, 3588, 3688, 3788, 5088, 5288, 5488, 6388, 6588, 6788, 7288, 7488, 9110, 9130, 9150, 9170, 9180, 9190	VALVE - EXPANSION (134A) 1.5 TON	118321C1	RD-5-6868-1P	71R8301
580, 580K, L, M, 580 Super M, Turbo, 590, 590 Super M	EXPANSION VALVE - ANTI-TRUMPET (2 TON)	RD-5-9513-0	RD-5-9513-0P	71R8380
C, CX, SP2000, SP2500, SP3000, 1620, 1640, 1644, 1660, 1666, 1680, 1688, 2166, 2188, 2344 Axial, 2366 Axial, 2555, Magnum, 5100, 5120, 5130, 5140, 5200, 5220, 5230, 5240, 7100, 7200, 7110, 7120, 7130, 7140, 7150, 7210, 7220, 7230, 7240, 7250, 8910, 8920, 8930, 8940, 8950, 9210, 9230, 9240, 9250, 9260, 9270, 9280, 9310, 9330, 9350, 9370, 9380	VALVE - EXPANSION R-134A 2 TON	1990756C2	RD-5-7015-1P	71R8321
EXPANSION VALVE / EXTERNAL EQUALIZER				
500 Series, 600 Series, 790, 1070, 1270, 1370, 1570	VALVE - EXPANSION 1.5 TON	A42625, RD-5-5862-0, 469475-C1	RD-5-5862-0P	71R8080
695, 795, 895, 995, 1420, 1440, 1460, 1480, 4000, 5000, 5500	VALVE - EXPANSION - O-RING 1.5 TON	1280333C2	RD-5-3824-1P	71R8100
EXPANSION VALVE / INTERNAL EQUALIZER				
615, 715, 766, 786, 815, 886, 915, 966, 986, 1066, 1086, 1466, 1486, 1566, 1586, 4166, 4186, 4366, 4386, 4586, 4786, 4000, 5000, 5500	VALVE - EXPANSION 1.5 TON	20179C1, 168903C1	RD-5-6099-0P	71R8210

Model	Description	OEM Part No.	Factory No.	Part No.
CASE				
RECEIVER DRIER / ACCUMULATOR				
770, 870, 970, 1070, 1270, 1370, 1470, 1570, 1896, 2090, 2096, 2290, 2294, 2390, 2394, 2470, 2590, 2594, 2670, 2870, 3088, 3288, 3294, 3388, 3394, 3488, 3588, 3594, 3688, 3788, 4490, 4494, 4690, 4694, 4890, 4894, 4994	RECEIVER DRIER ASSY - W/LOW PRESS SWITCH	A61688, A76312	RD-4160-1P	74R2106
9110, 9130, 9150, 9170, 9180, 9210, 9230, 9240, 9250, 9260, 9270	DRIER - RECEIVER	088214-00, 088214-03	RD-5-11533-0P	74R3107
C, CX, Magnum, MX 180, 200, 220, 240, 270, 580, 580K, L, M, 580 Super M, Turbo, 590, 590 Super M, 1620, 1640, 1644, 1660, 1666, 1680, 1688, 1822, 1844, 2166, 2188, 2344, 2366, 2388, 2555, 4000, 4386, 4586, 4786, 5000, 5088, 5120, 5130, 5140, 5220, 5230, 5240, 5288, 5488, 6388, 6588, 6788, 8820, 8830, 8840, 8850, 5120, 5130, 5140, 7110, 7120, 7130, 7140, 7150, 7200, 7288, 7488, 8820, 8830, 8840, 8850, 8900, 8910, 8920, 8930, 8940, 8950, 9210, 9230, 9240, 9250, 9260, 9270, 9310, 9330, 9350, 9370, 9380	DRIER - RECEIVER	143464-C2, 143469-C2, 1990758-C2	RD-5-11028-1P	74R4027
Hydro 100, 186, 1460, 1466, 1468, 1480, 1566, 1568, 4166, 4366, 4386, 4586, 4786	MOTOR - 24V SINGLE SHAFT CCW 1 SPD	111218-C1, 539049-R1, R91	RD-5-6077-1P	74R4017
THERMOSTAT				
580, 580K, L, M, 580 Super M, Turbo, 590, 590 Super M	THERMOSTAT 73" CAPILLARY	RD-5-11029-0	RD-5-11029-0P	71R2305

Model	Description	OEM Part No.	Factory No.	Part No.
CATERPILLAR				
BLOWER FAN				
TH26, TH63, TH82, TH83, TH103	KIT - UPGRADE 12IN FAN/MTR	RD-5-8641-1	RD-5-8641-1P	RD-5-8641-1P
BLOWER MOTOR				
637E, 777, 963LGP, D6H, D6HLP, D7H, D7HLP, D8N, D9L, D9N, D10, D11N, 14G, 16G, 673E, 777, 963LGP, 980B, 980B	MOTOR - 24V SINGLE SHAFT CCW 1 SPD	2G0409, 8P9982, 9G0393, 9G0397, 9G8693, 9G8697, RD-5-6071-0	RD-5-6071-0P	73R0364
793, 797	MOTOR - 24V DBL SHAFT 1 SPD	RD-5-10054-0P	RD-5-10054-0P	73R4274
906	MOTOR - 12V DOUBLE SHAFT 3 SPD	RD-5-3780-0	RD-5-3780-0P	73R4102
966K, 924K, 962K, 924G, 914G, 980K, 914G2, 938K, 938H, 928G, 950K, 930G, 938G II, 980K, HLG, 972K, 938G, 980G II, 924GZ, 930K, 966K, XE, 924H, 980H, 924HZ, 772G, 770G, 773E, 777D, 777B, 777E, 773GC, 772, 770, 770G, 772G, IT14G, IT38G II, IT14G2, IT28G, IT38H, IT38G, PL61, 583T, PL87, 587T, PL83, PL72, 587R, CP-64, CS-56, CS-53E, CS-683E, CS-423E, CS-583E, CP-433E, CS-44, CS-68B, CP-663E, CS-433E, CS-573E, CP-533E, CS-663E, CP-44, CP54B, CS-74B, CS-78B, CP-76, CP-573E, CS-54B, CS-56B, CS-74, CS-76, CP-68B, CS-64, CP-74, CP-54B, CP-56, CS-563E, CS54B, CP-56B, CP-54, CP-563E, CS-54, CP-74B	BLOWER - MOTOR ASSY 24V	275-6706	RD-5-11706-0P	RD-5-11706-0P
A series Tier 1, A series Tier 2	MOTOR BLOWER ASSY - DOUBLE 12V	RD-5-8837-1	RD-5-8837-1P	73R5642
B series Tier 2	2RD570M Unit with Heater A/C, 12V blower motor assy	RD 5 8837 0	RD-5-8837-0P	73R5532
Skid Steer	MOTOR BLOWER ASSY - DOUBLE 12V	RD-5-8583-0	RD-5-8583-0P	73R5552
TH26, TH63, TH82, TH83, TH103	MOTOR - 12V DBL SHAFT 1 SPD	RD-5-10068-0, 2809-541-001	RD-5-10068-0P	73R4322
BLOWER SWITCH				
325	SWITCH - TOGGLE SPST ON-NONE-OFF (BUNK)	RD-5-3748-0	RD-5-3748-0P	71R0010
906	SWITCH - TOGGLE SPDT ON-ON-ON	RD-5-0071-0	RD-5-0071-0P	71R0400
COMPRESSOR				
770G, 772G, 773G, 775G, 777D, 777E, 777G, 789D, 621K, 623K, 627K, 631K, 637K, 730C, 730C2, 735B, 740B, 745C, RM500B	COMPRESSOR 24V 8GR 133MM DIR HEAD 4095	320-1291, 472-0559	RD-5-16486-0P	75R90344
CONDENSER				
325	CONDENSER ASSY	RD-4-4968-0	RD-4-4968-0P	77R7100
906	CONDENSER ASSY	RD-4-4738-0	RD-4-4738-0P	77R0620
914G, 928G, IT14G, IT28G	CONDENSER ASSY	RDH RD4 3724 0	RD-4-3724-0P	77R0650
950B, 950C, 950D, 950E, 966, 980A, 980B, 980C, TH26, TH63, TH82, TH83, TH103	CONDENSER ASSY	RD-4-4069-1, RD-4-4069-0	RD-4-4069-1P	77R0110
Skid Steer A series, Skid Steer B series	CONDENSER ASSY	RD-4-5378-0	RD-4-5378-0P	77R1290
EXPANSION VALVE / BLOCK				
325	EXPANSION VALVE	RD-5-10447-0	RD-5-10447-0P	71R8405
950B, 950C, 950D, 950E, 966, 980A, 980B, 980C, IT14G, IT28G, 950F, 966F, 914G, 928G, TH26, TH63, TH82, TH83, TH103, 906	VALVE - EXPANSION (134A) 1.5 TON	RD 4157 0, RD-5-6868-0	RD-5-6868-1P	71R8301
Skid Steer A, Skid Steer B, Large Haul Trucks, Challenger 35, Challenger 45, Challenger 55	VALVE - EXPANSION R-134A 2 TON	362-7610, RD-5-7015-0	RD-5-7015-1P	71R8321
EXPANSION VALVE / EXTERNAL EQUALIZER				
627B, D6H, D6HLP, D7G, D7H, D7HLP, D8K (late), D8N, D9N, D10, D11N, 14G, 16G, 225 (late), 955L, 963LGP, 977L, 983B, 988	VALVE - EXPANSION - O-RING 1.5 TON	2G0401	RD-5-3824-1P	71R8100
824B, 225 (early), 825B, 980B, 988B, 992C, D8K (early), D9H	VALVE - EXPANSION 45DEG 2.0 TON FLARE MALE	1P6526	RD-4126-1P	71R8050

Model	Description	OEM Part No.	Factory No.	Part No.
CATERPILLAR				
EXPANSION VALVE / INTERNAL EQUALIZER				
777	VALVE - EXPANSION 1.5 TON	168903C1-C91	RD-5-6099-0P	71R8210
EXPANSION VALVE / ORIFICE TUBE				
Skid Steer A Tier 2, Skid Steer B Tier 2, 416D, 420D, 420 ID, 430D	Aux. unit, Brown orifice tube	RD-5-10013-0	RD-5-10013-1P	71R8506
FILTER				
416D, 420D, 420D IT, 430D	FILTER-FRESH/RECIRC	1707272	RD-3-9805-0P	78R5243
5130, 5230, 793, 797	FILTER - AIR	8C4120	RD-5-8668-0P	78R5318
613C, 615C	PANEL FILTER	8P5142	RD-5-6124-0P	78R5320
Skid Steer A Tier 1, Skid Steer A Tier 2	FILTER - RECIRC 13.55 X 4.55		RD-5-10416-0P	78R5250
Skid Steer B Tier 2	FILTER - FRESH AIR		RD-3-10847-0P	78R5367
Skid Steer B Tier 2	FILTER - RECIRC		RD-5-12372-0P	RD-5-12372-0P
PRESSURE SWITCH				
914G, 928G, Large Haul Trucks, 325	SWITCH - BINARY PRESSURE (SCHRADER)	RD 5 4640 0	RD-5-4640-0P	71R7050
950B, 950C, 950D, 950E, 966, 980A, 980B, 980C, 950F, 966F, TH26, TH63, TH82, TH83, TH103	SWITCH - BINARY PRESSURE	RD-5-8433-0, A22-36474-000	RD-5-8433-0P	71R7075
RECEIVER DRIER / ACCUMULATOR				
235, 255, 637D, 988B, 992, 994, 988B (late), 992C, D7G, D8N, D9L, D9L (early), D9N, D11, D11N, 637D, 235 (late), 255 (late)	DRIER - RECEIVER	088209-02, 106-5534, 406217, 5V5698	RD-5-5955-1P	74R3517
325	DRIER - RECEIVER	712-225, RD-5-5572-0	RD-5-5572-0P	74R1856
777, 14G, 16G, 637E, 963LGP, D10	DRIER - RECEIVER	RD-5-3843-0	RD-5-7272-1P	74R2447
906	DRIER - RECEIVER	088423-00, RD-5-7061-1	RD-5-7061-7P	74R2537
914G, 928G, IT14G, IT28G	DRIER - RECEIVER	088273-00	RD-5-7559-0P	74R1106
950B, 950C, 950D, 950E, 950F, 966, 966F, 980A, 980B, 980C, TH26, TH63, TH82, TH83, TH103	DRIER - RECEIVER	088411-01	RD-5-7064-1P	74R0462
D10N, D16H, 914G, 924G, 950F, 950G, 980F, 980G	ACCUMULATOR	3E0443, 106-1018, 101-8789, 151-5261	RD-5-10927-0P	74R5061
D10N, D16H, 914G, 924G, 950F, 950G, 980F, 980G	DRIER - RECEIVER	3E3535	RD-5-8605-1P	74R0470
D9N	DRIER - RECEIVER	RD-5-7565-0	RD-5-7565-1P	74R3537
D9N, 992, 994	DRIER - RECEIVER	106-5532, 106-5533, 8T8642, 9W0549	RD-5-7564-1P	74R3527
Large Haul Trucks	DRIER - RECEIVER	RD-5-7062-1	RD-5-7062-1P	74R1826
Skid Steer A, Skid Steer B	DRIER - RECEIVER	088193-03	RD-5-9515-1P	74R2677
RECEIVER DRIER / ACCUMULATOR				
D9N, 992, 994	#6 Male O-Ring, 4" x 7 3/4", low pressure switch, moisture indicator	106-5532, 106-5533, 8T8642, 9W0549	RD-5-7564-1P	74R3527
Large Haul Trucks	#6 Male O-Ring, 2 3/4" x 9 5/8", hi capacity, pressure relief	RD-5-7062-1	RD-5-7062-1P	74R1826
Skid Steer A, Skid Steer B	O-Ring Type with Fuse Plug & Charge Port	088193-03	RD-5-9515-1P	74R2677
RESISTOR				
A series Tier I, A series Tier II	RESISTOR - SPEED CONTROL	RD-5-3647-0	RD-5-3647-0P	71R1450
793, 797	RSTR-FAN, CERAMIC 12V	RD-5-8665-0	RD-5-8665-0P	71R1485
Skid Steer A Tier 1, Skid Steer A Tier 2, Skid Steer B Tier 2	RESISTOR - 3 SPEED	RD-5-9447-0	RD-5-9447-0P	71R1403

Model	Description	OEM Part No.	Factory No.	Part No.
CATERPILLAR				
THERMOSTAT				
553C, 563C, 573C, 586C	MODULE ASSY - ELECTRONIC THERMOSTAT	454-8982	RD-6-5893-0P	71R3351
777, 14G, 16G	THERMOSTAT 30" CAPILLARY	RD-4226-0P	RD-4226-0P	71R2700
793, 797	THERMOSTAT - 33IN FIXED	RD-5-8377-0	RD-5-8377-0P	71R3125
906, 325, 950F, 966F, 416D, 420D, 420D IT, 430D, Skid Steer A, Skid Steer B, Skid Steer B Tier 2,	THERMOSTAT - SIDE & BOTTOM MOUNTED	RD-5-4531-24	RD-5-4531-24P	71R3200
914G, 928G, IT14G, IT28G, Large Haul Trucks	THERMOSTAT - 16" CAPILLARY	RD-5-6429-0P	RD-5-6429-0P	71R3150
950B, 950C, 950D, 950E, 950F, 966, 966F, 980A, 980B, 980C	THERMOSTAT 27" CAPILLARY	RD-4172-0	RD-4172-0P	71R2310
963LGP, 955L, 977L, 983B, 988B (early-late), 992C, 627B, 637D, D6H, D6HLGP, D7G, D7H, D7HLGP, D8K, D8N, D9H, D9L (early)	THERMOSTAT 36" CAPILLARY	RD-4125-36P	RD-4125-36P	71R2250
D3, D4, D5, 24H	THERMOSTAT - 33IN FIXED	RD-5-8377-0	RD-5-8377-0P	71R3125
Skid Steer A Tier 2	THERMISTOR - 12V	RD-5-10239-0	RD-5-10239-0P	71R3540
TH26, TH63, TH82, TH83, TH103	THERMOSTAT 24" CAPILLARY	RD-4427-24	RD-4427-24P	71R3100
WATER VALVE				
215, 225, 235, 245, 615, 613B, 613C, 621, 621B, 623B, 627B, 631D, 633D, 637D, 639D, 943, 953, 955L, 963, 977L, 983B, 973, D4E, D5B, D5H, D6D, D7G, D8K, D9H	CABLE CONTROLLED, 5/8" HOSE, STR-STR, PULL TO OPEN	7G-8699	RD-4257-0P	72R5050
793, 797	WATER VALVE	RD-5-8894-0	RD-5-8894-0P	72R6535
D3, D4, D5	VALVE - WATER PULL TO CLOSE	RD-5-10055-0	RD-5-10055-0P	72R6547
Skid Steer A Tier 1, Skid Steer A Tier 2	VALVE - WATER CABLE OPERATED	RD-5-10635-0P	RD-5-10635-0P	72R5204
Skid Steer B Tier 2	VALVE - WATER	RD-3-11046-0	RD-3-11046-0P	72R5203

CRENLO/NEW HOLLAND

BLOWER FAN				
8670, 8770, 8870, 8970	MOTOR BLOWER ASSY DBL - 12V (R-3960)	RD-3-6770-0	RD-3-6770-0P	73R5502
COMPRESSOR				
8670, 8770, 8870, 8970	COMPRESSOR 12V FLX7 133MM PV8 EAR 4874	4874	RD-5-11005-0P	75R89434
EVAPORATOR				
8670, 8770, 8870, 8970	EVAPORATOR COIL	RD-2-3629-0	RD-2-3629-0P	76R7725
PRESSURE SWITCH				
8670, 8770, 8870, 8970	SWITCH - BINARY PRESSURE (SCHRADER)	RD 5 4640 0, 61522-006	RD-5-4640-0P	71R7050
8670, 8770, 8870, 8970	SWITCH ASSY PRESSURE - LO WHT 35-15 PSI	RD-5-7038-0	RD-5-7038-0P	71R6135
THERMOSTAT				
8670, 8770, 8870, 8970	THERMOSTAT - SIDE & BOTTOM MOUNTED	RD-5-4531-24	RD-5-4531-24P	71R3200

EUCLID

BLOWER MOTOR				
Haul Truck	MOTOR - 24V SINGLE SHAFT CCW 1 SPD	20333P	RD-5-4827-24P	73R0404
EXPANSION VALVE / BLOCK				
Haul Truck	VALVE - EXPANSION (134A) 1.5 TON		RD-5-6868-1P	71R8301
RECEIVER DRIER / ACCUMULATOR				
Haul Truck	DRIER - RECEIVER		RD-5-8240-1P	74R3347

Model	Description	OEM Part No.	Factory No.	Part No.
FORD - NEW HOLLAND (FNH)				
CLUTCH ASSEMBLY				
FW Series (including FW20), TR85, TR86, TR87, TR96, TR97, TW Series, 230A, 233, 234, 333, 334, 355, 800-900 Series, 1118, 1150, 1151, 1156, 1915, 2115, 2450, 2550, 4750, 4850, 5610, 6610, 7610, 8210, 9030	CLUTCH - 12V SD 6575-6310	6574-6210, 6514-6210	RD-5-5486-0P	75R0202
TR70, TR75, TR76, 530A, 555A, 655A, 800-900 Series, 1038, 1078, 1079, 1085, 1118, 2450, 2550, 1915, 2115, 8630, 8730, 8830	CLUTCH - 12V 152.4MM A2	024 25190, 03-1104973, 501939	RD-5-4972-1P	75R1202
TW Series, 1038, 1078, 1079, 1085, 5000-8000 Series, 9000 series (except 9030)	CLUTCH - 12V 152.4MM A2	024-25078, MA6, MAE6AR	RD-5-4967-0P	75R0452
COMPRESSOR				
8630, 8730, 8830	COMPRESSOR - 12V SD7H15 KG 125MM 2A EAR 4709	4709, 7862, 8023	RD-5-11331-0P	75R81552
8670, 8770, 8870, 8970	COMPRESSOR - 12V SD7H155SHD KC 133MM PV8 EAR 4637	9824775, 4637	RD-5-6919-0P	75R84522
TM115-190, TS90, TS100, TS120, TV140, 8160, 8260, 8360, 8560	7H15HD, 12V, PV8 Groove, 119MM, 1 Wire, JDA Head	4660, 4711, 7890, 8028	RD-5-11322-0P	75R81482
TN55, TN65, TN70, TN75	COMPRESSOR - 12V SD7H15 MJ 132MM A2 EAR 4646	6631	RD-5-11315-0P	75R81462
TN90F, TL70, TL80, TL90, TL100	COMPRESSOR - 12V SD7H15 132MM A2 EAR 4664	72239750, 4644	RD-5-7088-0P	75R8382
TR88, TR89	COMPRESSOR - 12V SD7H15 119MM P7 EAR 4665	6629	RD-5-10295-0P	75R84572
TW Series	5H14HD, K head, ear mount 2 groove, 5 1/4"(132mm) diameter	E8NN19D629AA, 5708	RD-5-16467-0P	75R90172
EXPANSION VALVE / BLOCK				
D6, 836, 846, 856, 876, 936, 946, 956, 976, 1156, 2610, 2910	VALVE - EXPANSION (134A) 1.5 TON	97005763	RD-5-6868-1P	71R8301
P396	VALVE - EXPANSION R-134A 2 TON	3901517M1	RD-5-7015-1P	71R8321
TR86, TR89, TR96, TR97, TR98, TR99, 1118, 1915, 2115, 2450, 2550	EXPANSION VALVE - R12/R134A	404146 / EA1090	RD-5-7155-0P	71R8400
EXPANSION VALVE / EXTERNAL EQUALIZER				
FX20, FX30, FX40, FX60, TR70, TR75, TR85, TR86, TR96, TR97, TR98, 2600, 3600, 4100, 4600, 5600, 5610, 6600, 6610, 7600, 7610, 7700, 7710, 8210	VALVE - EXPANSION - O-RING 1.5 TON	D6AH-19849AA	RD-5-3824-1P	71R8100
FX20, FX30, FX40, FX60, TR70, TR75, TR85, TW10, TW20, TW30, 1038, 1078, 1079, 1085, 1118, 2450, 2550, 4750, 4850, 8000, 9000	VALVE - EXPANSION 45DEG 2.0 TON FLARE MALE	274571, D3AH-18949AA	RD-4126-1P	71R8050
TW10, TW15, TW20, TW25, TW30, TW35	VALVE - EXPANSION 1.5 TON		RD-5-5862-0P	71R8080
EXPANSION VALVE / INTERNAL EQUALIZER				
230A, 233, 234, 333, 334, 355, 530A, 555A, 655A	VALVE - EXPANSION 1.5 TON	D8NN-19849A	RD-5-6099-0P	71R8210
RECEIVER DRIER / ACCUMULATOR				
1118, 2450, 2550, 7600, 7700, 7710	DRIER - RECEIVER	088423-00, 763787	RD-5-7061-7P	74R2537
CR920, 940, 960, 970, 4750, 4850, 9282, 9482, 9682, 9882	DRIER - RECEIVER	A22-28796-000, PH 088193-00	RD-5-11192-0P	74R2608
FX25, FX28, FX45, FX58, TX66	DRIER - RECEIVER	696524, RD-5-7565-0, 89832539	RD-5-7565-1P	74R3537
TG210 - TG285	DRIER - RECEIVER	143469-C2	RD-5-11028-1P	74R4027
TL70, 80, 90, 100, TN, TND, TNS, 55, 65, 70, 75 TN90F	DRIER - RECEIVER	9705770	RD-5-10735-1P	74R3157
TR76, TR85, TR86, TR98, 1038, 1078, 1079, 1085, 7600, 7700, 7710	DRIER - RECEIVER	9827053	RD-5-6504-1P	74R2306
THERMOSTAT				
P396	THERMOSTAT - SIDE & BOTTOM MOUNTED		RD-5-4531-24P	71R3200

Model	Description	OEM Part No.	Factory No.	Part No.
INTERNATIONAL (IHC) / NAVISTAR				
BLOWER MOTOR				
66 Series, 86 Series, 766 thru 4786	MOTOR - 12V SINGLE SHAFT 1 SPD RFI	539047-R2	RD-5-3690-1P	73R0532
68 series, 1568 thru 4768	MOTOR - 12V (EXTENDED BRUSHES 2 BALL BRNG)	RD-5-6526-0	RD-5-6526-0P	73R0422
715, 815, 915	WHEEL - BLOWER 4.75 OD X 3.21 W DUAL PLASTIC	936489-R91	RD-5-10391-0P	73R0092
CLUTCH ASSEMBLY				
1400, 1600, 2144, 2166, 2188	CLUTCH - 12V SD 6575-6310	6574-6210, 6514-6210, 576625C91	RD-5-5486-0P	75R0202
66 Series, 86 Series, 715, 815, 915, 766 thru 4366, 4000, 5000, 5500, 8800	CLUTCH - 12V 152.4MM A2	024-25078, MA6, MAE6AR, 165338C91	RD-5-4967-0P	75R0452
68 series, 86 series, 786 thru 4788 (except 4186), 88 series, 1400, 1600, 1568 thru 5768	CLUTCH - 12V 177.8MM A2	332334, MA 7A, 143405-C91, 1687801-C91	RD-5-4994-0P	75R4502
EXPANSION VALVE / BLOCK				
1400, 1600, 2100	VALVE - EXPANSION R-134A 2 TON	1990756-C1, 1990756-C2	RD-5-7015-1P	71R8321
EXPANSION VALVE / EXTERNAL EQUALIZER				
D700, D750, D800, TD12, TD15E, TD20E, TD20G, TD25G, TD40, TS24A, TS24B, TS24C, 3305, 3307, 3309, 3311, 3388, 4000, 4788, 5000, 5500, 7211, 7231, 7241, 7251, 7261, 7271AA, 8800	VALVE - EXPANSION - O-RING 1.5 TON	71504287-5, 1280333-C1	RD-5-3824-1P	71R8100
H90E, L175C, TD15C, TD25C, TD25E, 60C - 90C, 250C, 412B, 431B, 560, 580	VALVE - EXPANSION 45DEG 2.0 TON FLARE MALE	31134-300, RD 4126 1	RD-4126-1P	71R8050
RECEIVER DRIER / ACCUMULATOR				
1620, 1640, 1660, 1670, 1680, 1688, 2144, 2166, 2188, 4000, 5000, 5500, 8800	DRIER - RECEIVER	143469C-2	RD-5-11028-1P	74R4027
66 Series (except 4366), 68 Series (except 4568), 86 Series (except 4586, 4786), 88 Series (except 3388, 3788, 8588), 715, 815, 915, 1420, 1440, 1460, 1480	MOTOR - 24V SINGLE SHAFT CCW 1 SPD	539049R-1, 539049C-1	RD-5-6077-1P	74R4017
THERMOSTAT				
D700, D750, D800, L175C, TD12, TD15C, TD15E, TD20E, TD20G, TD25C, TD25E, TD25G, 60C, 70C, 80C, 90C, 250C	THERMOSTAT 36" CAPILLARY	026476-9	RD-4125-36P	71R2250
3305, 3307, 3309, 3311, 7221, 7231, 7241, 7251, 7261	THERMOSTAT 30" CAPILLARY	RD-4226-0	RD-4226-0P	71R2700
560, 580	THERMOSTAT 48" CAPILLARY	RD-4125-48, 0272229-6	RD-4125-48P	71R2300
580, 580K, L, M, 580 Super M, Turbo, 590, 590 Super M	THERMOSTAT 72" CAPILLARY	RD-5-11029-0	RD-5-11029-0P	71R2305
TS24A, TS24B, TS24C	THERMOSTAT 18" CAPILLARY	A42623	RD-5-4909-0P	71R2100

Model	Description	OEM Part No.	Factory No.	Part No.
JOHN DEERE				
BLOWER - FAN				
304H, 324H, 344H	FAN/MOTOR ASSY - 12" PUSHER 12V	RD-5-9076-2	RD-5-9076-2P	73R8642
344E, 444E	FAN BLADE - 8IN CW SS	RD-5-7123-0	RD-5-13533-0P	73R8081
344G, 444G	KIT - UPGRADE 12IN FAN/MTR	RD-5-8641-1	RD-5-8641-1P	RD-5-8641-1P
544H, 544G, 624G, 644G	FAN/MOTOR ASSY - 10IN DIA 12V	RD-5-8703-2	RD-5-8703-2P	73R8562
750C, 850C	FAN BLADE - 6IN CW PLASTIC	RD3133-9	RD-3133-9P	73R8050
BLOWER MOTOR				
4000 thru 7040	MOTOR - 12V SINGLE SHAFT 1 SPD	AR49962, 1183560, BSM205620, 275130	RD-5-10905-0P	73R0442
110, 120, 160LC, 200, 450LC	MOTOR - 24V DOUBLE SHAFT 1 SPD	RD-5-5049-2	RD-5-5049-2P	73R4424
304H, 324H, 344H	MOTOR BLOWER ASSY - DOUBLE 12V	RD-5-8583-0	RD-5-8583-0P	73R5552
310E, 410E, 510E, 710E	MOTOR - 12V DOUBLE SHAFT 1 SPD W/VENT TUBE	RD-5-8126-0	RD-5-8126-0P	73R4242
3300, 4020, 4320, 4400, 4420, 4425, 4435, 4435 Hydro, 4520, 4620, 5020, 6600, 6602, 6620, 6622, 7020, 7520, 7700, 7720, 7722, 8820, 9400, 9500, 9600	MOTOR - 12V SINGLE SHAFT 1 SPD RFI	AR82005	RD-5-3690-1P	73R0532
344E, 444E	MOTOR - 24V SINGLE SHAFT 1 SPD	RD-5-5120-24	RD-5-5120-24P	73R0514
344E, 444E	MOTOR - 12V DOUBLE SHAFT 1 SPD	RD-5-5121-0	RD-5-5121-0P	73R4252
344G, 444G	MOTOR - 24V SINGLE SHAFT CCW 1 SPD	RD-5-4827-24	RD-5-4827-24P	73R0404
4000, 4020, 4320, 4520, 4620, 5020, 7020, 7521	MOTOR - 12V DOUBLE SHAFT 1 SPD	AR62497	RD-5-5190-0P	73R4162
450H, 550H, 650H	MOTOR BLOWER ASSY - DOUBLE 12V	RD-3-9290-0	RD-3-9290-0P	73R5632
700H	MOTOR BLOWER ASSY - DOUBLE 24V	RD-3-9290-24	RD-3-9290-24P	73R5634
750C, 850C	MOTOR - 24V SINGLE SHAFT 2 SPD	RD-3133-4-24, RD-5-10491-24	RD-5-10491-24P	73R0034
BLOWER WHEEL				
344G, 444G	WHEEL - BLOWER 3.81 OD X 2.5 W CCW STEEL	RD-5-7312-0	RD-5-7312-0P	73R6300
792D, 992E	WHEEL - BLOWER 3.18 OD X 3.81 W DUAL PLASTIC	D2AZ-19834-A	RD-5-5656-0P	73R7000
CLUTCH ASSEMBLY				
304H	CLUTCH - 5IN 2 GROOVE 12V	511051, RD-5-10723-0	RD-5-10723-0P	75R0262
324H, 344H	CLUTCH - 12V 4-3/4IN-120.6MM PV8	RD-5-10544-0	RD-5-10544-0P	75R0082
4400, 4420, 4425, 4435, 4435 Hydro, 6600, 6602, 6620, 6622, 7700	CLUTCH - 12V 152.4MM A2	AH79301	RD-5-4967-0P	75R0452
4400, 4420, 4425, 4435, 4435 Hydro, 6600, 6602, 6620, 6622, 7700	CLUTCH - 12V 152.4MM A2	024 25190, 03-1104973, 501939	RD-5-4972-1P	75R1202
4400, 4420, 4425, 4435, 4435 Hydro, 6600, 6602, 6620, 6622, 7700	CLUTCH - 12V 177.8MM A2	AH85847	RD-5-4994-0P	75R4502
544G, 624G, 644G	CLUTCH - 12V SD 6575-6310	6574-6210, 6514-6210	RD-5-5486-0P	75R0202
COMPRESSOR				
110, 120, 160LC, 744E	COMPRESSOR - 24V SD7H15 132MM A2 EAR 4271	6665	RD-5-7089-0P	75R8384
304H	QP15HD, 12V, 2A Groove, 135MM, 1 Wire, D Head	488-45075, 2521168	RD-5-9609-10P	75R85032Q
304H	HEAD ADAPTOR - ZEXEL QPF-0105		RD-5-8010-0P	75R8505
310G, 310SG, 410G	NIPPONDENSO MANIFOLD - WITH OIL BYPASS		RD-5-11151-0P	75R8920
324H, 344H	ADPTR-3/4X7/8, W/CHRG PRTS		RD-5-9611-0P	75R8507
324H, 344Hs	COMPRESSOR - QP15HD 12V 123MM PV8 EAR 1266	488-45122, 2521266	RD-5-10429-1P	75R86132Q
444H, 544H, 624H	COMPRESSOR - 24V SD5H14 132MM A2 EAR 6634	4537, 6634	RD-5-8680-0P	75R8354
544G, 544H, 624G, 624H, 644G, 644H, 772CH, 824J	NIPPONDENSO MANIFOLD		RD-5-11152-0P	75R8921
544G, 624G, 644G	COMPRESSOR - 12V SD7H15 132MM A2 EAR 4664	6664	RD-5-7088-0P	75R8382

Model	Description	OEM Part No.	Factory No.	Part No.
JOHN DEERE				
CONDENSER				
110, 120, 160LC	CONDENSER ASSY	RD-4-4968-0	RD-4-4968-0P	77R7100
444H, 544H, 624H	CONDENSER ASSY	RD-4-5146-1	RD-4-5146-1P	77R0570
EVAPORATOR				
110, 120, 160LC	EVAPORATOR COIL	RD-2-3008-0	RD-2-3008-0P	76R7030
304H, 324H, 344H	EVAPORATOR COIL	RD-2-3413-0	RD-2-3413-0P	76R5820
310E, 310G, 310SG, 410E, 410G, 510E, 710E	EVAPORATOR COIL	RD-2-2780-0	RD-2-2780-0P	76R6655
444H, 544H, 624H	EVAPORATOR COIL	RD-2-3395-0	RD-2-3395-0P	76R7580
450H, 550H, 650H, 700H	EVAPORATOR COIL	RD-2-2897-0	RD-2-2897-0P	76R7715
EXPANSION VALVE / BLOCK				
10 Series, 310D, 310E, 344E, 410D, 444E, 510D, 4700, 4710, 4890, 4990, 6010, 6110, 6210, 6310, 6410, 6650, 6750, 6850, 6950, 7010, 7210, 7410, 7610, 7710, 7810, 8010, 8110, 8110T, 8210, 8210T, 8310, 8310T, 9410, 9450, 9510, 9550, 9600, 9610, 9650, 9750	VALVE - EXPANSION (134A) 1.5 TON	RE57575	RD-5-6868-1P	71R8301
110, 120, 160LC, 200, 444H, 450LC, 544G, 544H, 624G, 624H, 644G, 6000, 6100, 6500, 6600, 6700, 9400, 9410, 9450, 9500, 9510, 9550, 9600, 9610, 9650, 9750, 9900, 9910, 9920, 9930, 9940, 9950, 9960, 9965	VALVE - EXPANSION R-134A 2 TON	AH122867, AH137702, 329-403, RD-5-7015-1P 329-413		71R8321
304H, 324H, 344H	EXPANSION VALVE - ANTI-TRUMPET (2 TON)	RD-5-9513-0	RD-5-9513-0P	71R8380
310E, 410E, 410G, 450H, 510E, 550H, 650H, 700H, 710E	EXPANSION VALVE - 2 TON R-134A	RD-5-8100-0	RD-5-8100-0P	71R8423
EXPANSION VALVE / EXTERNAL EQUALIZER				
10 Series, 20 Series, 50 Series, 55 Series, 60 Series, 2955, 3055, 3155, 3255, 4020, 4040, 4055, 4050, 4055, 4240, 4250, 4255, 4320, 4440, 4450, 4455, 4520, 4560, 4620, 4640, 4650, 4700, 4710, 4755, 4760, 4840, 4850, 4890, 4955, 4960, 4990, 5020, 6010, 6110, 6210, 6310, 6410, 7010, 7020, 7210, 7410, 7520, 7610, 7700, 7710, 7720, 7810, 8820, 9900, 9910, 9920, 9930, 9940, 9950, 9960, 9965	VALVE - EXPANSION 1.5 TON	AH137702, AR58482	RD-5-5862-0P	71R8080
344G, 444G, 8430, 8440, 8630, 8640	VALVE - EXPANSION - O-RING 1.5 TON	AH140818, AL28688, AR58482, RE13886	RD-5-3824-1P	71R8100
EXPANSION VALVE / INTERNAL EQUALIZER				
30 Series, 4030, 4230, 4430, 4630, 6030	VALVE - EXPANSION 1.5 TON	AR49961	RD-5-6099-0P	71R8210
FILTER				
110, 120, 160LC	2PK FILTER - PANEL 17.5 X 5.5 X .34	97026234	RD-5-8076-1P	78R5360M
310E, 410E, 510E, 710E	FILTER - FRESH	873878	RD-5-8105-0P	78R5315
310E, 410E, 510E, 710E	FILTER - PANEL 14.75x3.5x.7 RECIRC (R-9450)	RD-5-8106-0	RD-5-8106-0P	78R5375
HEATER CORE				
310E, 410E, 510E, 710E	HEATER CORE ASSY	RD-1-1370-0	RD-1-1370-0P	76R3455
450H, 550H, 650H, 700H	HEATER CORE ASSY	RD-1-1478-0	RD-1-1478-0P	76R4200
PRESSURE SWITCH				
110, 120, 160LC, 200, 310D, 344E, 344G, 410D, 444E, 444G, 444H, 450LC, 490E, 510D, 544G, 544H, 624G, 624H, 644G, 690E, 744E, 790E, 792D, 892E, 992E	SWITCH - BINARY PRESSURE (SCHRADER)	RD 5 4640 0	RD-5-4640-0P	71R7050
544E, 624E, 644E	SWITCH - BINARY PRESSURE	A22-36474-000	RD-5-8433-0P	71R7075

Model	Description	OEM Part No.	Factory No.	Part No.
JOHN DEERE				
RECEIVER DRIER / ACCUMULATOR				
10 Series, 30 Series, 50 Series, 55 Series, 60 Series, 3055, 3255, 3300, 3355, 4030, 4040, 4050, 4055, 4230, 4240, 4250, 4255, 4400, 4420, 4425, 4430, 4435, 4450, 4455, 4555, 4560, 4630, 4640, 4650, 4700, 4710, 4755, 4760, 4840, 4850, 4890, 4955, 4960, 4990, 4995, 5200, 5400, 5440, 5460, 5720, 5730, 5820, 5830, 6000, 6010, 6005, 6020, 6030, 6100, 6110, 6120, 6200, 6210, 6220, 6300, 6310, 6320, 6400, 6405, 6410, 6420, 6500, 6600, 6605, 6620, 6700, 6800, 6900, 7000, 7005, 7010, 7200, 7210, 7220, 7320, 7400, 7405, 7410, 7420, 7520, 7600, 7610, 7700, 7710, 7720, 7800, 7810, 8020t, 8020, 8120, 8220, 8320, 8420, 8430, 8440, 8520, 8630, 8640, 8820, 9100, 9200, 9300, 9400, 9900, 9910, 9920, 9930, 9940, 9950, 9960, 9965	DRIER - RECEIVER	AL153705, RE49169	RD-5-8862-1P	74R0401
110, 120, 160LC	DRIER - RECEIVER	RD-5-7062-1	RD-5-7062-1P	74R1826
304H, 324H, 344H	RECEIVER DRIER ASSY	RD-5-9419-0	RD-5-9419-1P	74R2590
444H, 544H, 624H	DRIER - RECEIVER	RD-5-7061-1	RD-5-7061-7P	74R2537
544E, 624E, 644E	DRIER - RECEIVER	088411-01	RD-5-7064-1P	74R0462
RESISTOR				
110, 120, 160LC	RESISTOR - SPEED CONTROL	RD-5-3647-0	RD-5-3647-0P	71R1450
304H, 324H, 344H	RESISTOR-3 SPEED, SPAL	20604004, RD-5-9437-0	RD-5-9437-0P	71R1402
310E, 410E, 510E, 710E	RESISTOR	RD-5-8923-0P	RD-5-8923-0P	71R1465
450H, 550H, 650H	RSTR-FAN, CERAMIC 12V	RD-5-8665-0	RD-5-8665-0P	71R1485
700H	RESISTOR - CERAMIC 24V	RD-5-9062-0	RD-5-9062-0P	71R1480
THERMOSTAT				
110, 120, 160LC, 200, 310D, 310E, 344E, 344G, 410D, 410E, 444E, 444G, 444H, 450LC, 450H, 490E, 510D, 510E, 544G, 544H, 550H, 624G, 624H, 644G, 650H, 690E, 700H, 710E, 744E, 790E, 792D, 892E, 992E	THERMOSTAT - SIDE & BOTTOM MOUNTED	RD-5-4531-24P	RD-5-4531-24P	71R3200
304H, 324H, 344H	THERMOSTAT 36" CAPILLARY	AR49960, AR59779	RD-4125-36P	71R2250
544E, 624E, 644E	THERMOSTAT 27" CAPILLARY	70500C2	RD-4172-0P	71R2310
WATER VALVE				
310E, 410E, 510E, 710E	WATER VALVE	RD-5-8193-2	RD-5-8193-2P	72R5350
324H, 344H	MOTOR BLOWER ASSY - DOUBLE 24V	RD-5-9224-1	RD-5-9224-1P	72R5285
450H, 550H, 650H	VLV-WTR, ELEC 12V	RD-1-1746-0	RD-1-1746-0P	72R6562

Model	Description	OEM Part No.	Factory No.	Part No.
KOBELCO				
BLOWER MOTOR				
SK100, SK115, SK120, SK150, SK200, SK220, SK270, SK300, SK400	MOTOR - 24V SINGLE SHAFT CCW 1 SPD	20193P1, 20303P	RD-5-4827-24P	73R0404
COMPRESSOR				
SK100, SK115, SK120, SK150, SK200, SK220, SK270, SK300, SK400	COMPRESSOR - 24V SD5H14 132MM A2 EAR 6634	4537, 6634	RD-5-8680-0P	75R8354
SK100, SK120, SK150, SK200, SK220, SK270	COMPRESSOR - 24V SD7H15 132MM A2 EAR 4271	6665	RD-5-7089-0P	75R8384
CONDENSER				
SK100, SK115, SK120, SK150, SK200, SK220, SK270	CONDENSER ASSY	RD-4-5154-0	RD-4-5154-0P	77R7010
SK300, SK400	CONDENSER ASSY	RD-4-5116-0	RD-4-5116-0P	77R7020
EXPANSION VALVE / BLOCK				
SK100, SK115, SK120, SK150, SK200, SK220, SK270, SK300, SK400	VALVE - EXPANSION (134A) 1.5 TON	RD-5-6868-0	RD-5-6868-1P	71R8301
FILTER				
SK100, SK115, SK120, SK150, SK200, SK220, SK270, SK300, SK400	2PK FILTER - PANEL FRESH AIR	RD-5-8078-0	RD-5-8078-1P	RD-5-8078-1P
PRESSURE SWITCH				
SK100, SK115, SK120, SK150, SK200, SK220, SK270, SK300, SK400	SWITCH - BINARY PRESSURE (SCHRADER)	RD 5 4640 0	RD-5-4640-0P	71R7050
RECEIVER DRIER / ACCUMULATOR				
SK100, SK115, SK120, SK150, SK200, SK220, SK270, SK300, SK400	DRIER - RECEIVER	RD-5-7062-1	RD-5-7062-1P	74R1826
RESISTOR				
SK100, SK115, SK120, SK150, SK200, SK220, SK270, SK300, SK400	RESISTOR - SPEED CONTROL	RD-5-3647-0	RD-5-3647-0P	71R1450
THERMOSTAT				
SK100, SK115, SK120, SK150, SK200, SK220, SK270, SK300, SK400	THERMOSTAT - SIDE & BOTTOM MOUNTED	RD-5-4531-24P	RD-5-4531-24P	71R3200
WATER VALVE				
SK100, SK115, SK120, SK150, SK200, SK220, SK270, SK300, SK400	WATER VALVE	RD-5-8193-1	RD-5-8193-2P	72R5350

EXPANSION VALVES CONTINUED ON NEXT PAGE

Model	Description	OEM Part No.	Factory No.	Part No.
KOMATSU				
BLOWER - FAN				
WA350 thru WA600	KIT - UPGRADE 12IN FAN/MTR	RD-5-8641-1	RD-5-8641-1P	RD-5-8641-1P
BLOWER MOTOR				
344G, 444G	MOTOR - 24V SINGLE SHAFT CCW 1 SPD	RD-5-4827-24	RD-5-4827-24P	73R0404
PC Series	MOTOR - 24V SINGLE SHAFT 1 SPD	RD-5-5120-24	RD-5-5120-24P	73R0514
PC200-6, PC210-6, PC250-6	MOTOR - 24V DOUBLE SHAFT 1 SPD	2809-530-013	RD-5-5121-2P	73R4264
BLOWER WHEEL				
PC Series	WHEEL - BLOWER 3.81OD X 2.5W CW STEEL	RD-5-7311-0	RD-5-7311-0P	73R6350
PC Series	WHEEL - BLOWER 3.81 OD X 2.5 W CCW STEEL	RD-5-7312-0	RD-5-7312-0P	73R6300
EXPANSION VALVE / BLOCK				
PC Series, WA350 thru WA600	VALVE - EXPANSION (134A) 1.5 TON	RD-5-6868-0	RD-5-6868-1P	71R8301
PRESSURE SWITCH				
PC Series, WA350 thru WA600	SWITCH - BINARY PRESSURE	RD-5-8433-0, A22-36474-000	RD-5-8433-0P	71R7075
RECEIVER DRIER / ACCUMULATOR				
PC Series, WA350 thru WA600	DRIER - RECEIVER	RD-5-7064-0	RD-5-7064-1P	74R0462
THERMOSTAT				
PC Series, WA350 thru WA600	THERMOSTAT 24" CAPILLARY	404145	RD-4427-24P	71R3100

Model	Description	OEM Part No.	Factory No.	Part No.
LINKBELT				
BLOWER MOTOR				
4300, 5800, 6000	MOTOR BLOWER ASSY - DOUBLE 24V	RD-5-8583-1	RD-5-8583-1P	73R5554
CLUTCH ASSEMBLY				
4300, 5800, 6000	CLUTCH - 24V QPCL-0150	511868, 524-19724, KA1025	RD-5-10232-0P	75R0274
COMPRESSOR				
4300, 5800, 6000	COMPRESSOR - QP15 24V 2A CLUTCH EAR MOUNT 1153	488-45015, 2521153	RD-5-7163-2P	75R8614Q
CONDENSER				
4300, 5800, 6000	CONDENSER ASSY	RD-4-5418-0	RD-4-5418-0P	77R1300
EVAPORATOR				
4300, 5800, 6000	EVAPORATOR COIL	RD-2-3070-0	RD-2-3070-0P	76R6650
EXPANSION VALVE / BLOCK				
4300, 5800, 6000	VALVE - EXPANSION R-134A 2 TON	RD-5-7015-0	RD-5-7015-1P	71R8321
FILTER				
4300, 5800, 6000	FILTER - FRESH/RECIRC	RD-5-8582-0	RD-5-8582-0P	78R5240
HEATER CORE				
4300, 5800, 6000	HEATER CORE ASSY	RD-1-1603-0	RD-1-1603-0P	76R3420
PRESSURE SWITCH				
4300, 5800, 6000	SWITCH - TRINARY PRESSURE (N.O. MALE BULKHEAD)	RD-5-4585-0	RD-5-4585-0P	71R7500
RECEIVER DRIER / ACCUMULATOR				
4300, 5800, 6000	RECEIVER DRIER - TOP MOUNT	RD-5-3593-1	RD-5-3593-1P	74R1706
RESISTOR				
4300, 5800, 6000	RESISTOR - 3 SPEED	RD-5-9445-0	RD-5-9445-0P	71R1401
THERMOSTAT				
4300, 5800, 6000	THERMOSTAT - SIDE & BOTTOM MOUNTED	RD-5-4531-24P	RD-5-4531-24P	71R3200
WATER VALVE				
4300, 5800, 6000	VALVE - WATER MANUAL/ELECTRIC	RD-1-1419-2	RD-1-1419-2P	72R6554

SANY				
COMPRESSOR				
SY65C, SY75C, SY135C, SY195C, SY215C, SY225C, SY365H, SY465H, SRT55, SRT95	COMPRESSOR - 24V SN10 152MM VAR DIRECT	B220203000007	RD-5-14069-0P	75R9034
RECEIVER DRIER / ACCUMULATOR				
SY65C, SY75C, SY135C, SY195C, SY215C, SY225C, SY365H, SY465H, SRT55, SRT95	ACCUMULATOR	20Y-979-320; 3F999-01740	RD-5-14083-0P	74R5076

SENNEBOGEN				
COMPRESSOR				
835E, 835	COMPRESSOR - 24V SD7H15 132MM A2 EAR 4271	6665	RD-5-7089-0P	75R8384

Model	Description	OEM Part No.	Factory No.	Part No.
TAKEUCHI				
BLOWER - FAN				
TB175	FAN/MOTOR ASSY - 12IN PULLER 24V	RD-5-8747-5	RD-5-8747-5P	73R8654
BLOWER MOTOR				
BL70	MOTOR BLOWER ASSY - DOUBLE 12V	RD-5-8837-1	RD-5-8837-1P	73R5642
TB1140	MOTOR BLOWER ASSY - DOUBLE 24V	RD-5-9204-1	RD-5-9204-1P	73R5624
TB175	MOTOR BLOWER ASSY - DOUBLE 24V	RD-5-8838-0	RD-5-8838-0P	73R5534
COMPRESSOR				
TB1140	COMPRESSOR - 24V FLX7 PAG 158MM VAR EAR 4870	4870, RD-5-10895-0	RD-5-10895-0P	75R89374
TB175	COMPRESSOR - 24V SD7H15 125MM A2 EAR 4742	4742, RD-5-9319-0	RD-5-9319-0P	75R84654
TL140, 150	COMPRESSOR - 12V SD5H09 125MM A2 EAR 5077	5077, RD-5-10493-0	RD-5-10493-0P	75R82142
CONDENSER				
TB1140	CONDENSER ASSY	RD-4-5361-0	RD-4-5361-0P	77R1285
TB175	CONDENSER ASSY	RD-4-5722-0	RD-4-5722-0P	77R1275
EVAPORATOR				
BL70	EVAPORATOR COIL	RD-2-3741-0	RD-2-6299-0P	76R7730
TB1140	EVAPORATOR COIL	RD-2-3923-0	RD-2-3923-0P	76R7450
TB175	EVAPORATOR COIL	RD-2-3832-0	RD-2-3832-0P	76R6325
EXPANSION VALVE / BLOCK				
BL70	VALVE - EXPANSION R-134A 2 TON	RD-5-7015-0	RD-5-7015-1P	71R8321
TB175	VALVE - EXPANSION (134A) 1.5 TON	RD-5-6868-0	RD-5-6868-1P	71R8301
FILTER				
TB1140	GASKET - RECIRC FILTER	RD-3-10331-0	RD-3-10331-0P	78R5301
TB175	FILTER-RECIRC FORMED	RD-3-10591-0	RD-3-10591-0P	78R5355
HEATER CORE				
TB1140	HEATER CORE ASSY	RD-1-2333-0	RD-1-2333-0P	76R4100
TB175	HEATER CORE ASSY	RD-1-2069-0	RD-1-2069-0P	76R2740
PRESSURE SWITCH				
TB175	SWITCH - BINARY PRESSURE	RD-5-8433-0, A22-36474-000	RD-5-8433-0P	71R7075
RECEIVER DRIER / ACCUMULATOR				
TB1140	RECEIVER DRIER IN LINE	RD-5-4947-0	RD-5-4947-0P	74R0450
TB175	DRIER - RECEIVER	RD-5-9389-0	RD-5-9389-1P	74R2801
RESISTOR				
BL70	RESISTOR - 4 SPEED	RD-5-6450-0	RD-5-6450-0P	71R1455
TB1140	RESISTOR - 3 SPEED	RD-5-9445-0	RD-5-9445-0P	71R1401
TB175	RESISTOR - 3 SPEED	RD-5-9448-0	RD-5-9448-0P	71R1404
THERMOSTAT				
TB1140	THERMOSTAT - 16" CAPILLARY	RD-5-6429-0	RD-5-6429-0P	71R3150
TB175, BL70	THERMOSTAT - SIDE & BOTTOM MOUNTED	RD-5-4531-24	RD-5-4531-24P	71R3200
WATER VALVE				
TB175, TB1140	CABLE CONTROLLED, 5/8" HOSE, STR-STR, PULL TO OPEN	RD-4257-0	RD-4257-0P	72R5050

Model	Description	OEM Part No.	Factory No.	Part No.
TIMBERJACK				
BLOWER MOTOR				
608L, 608S, 850	MOTOR BLOWER ASSY - DOUBLE 24V	RD-5-9204-1	RD-5-9204-1P	73R5624
Skidder series	MOTOR - 12V CWSE 2 BALL BRNG SEALED	RD-5-8709-0	RD-5-14193-0P	RD-5-14193-0P
Skidder series	MOTOR - 12V DOUBLE SHAFT 3 SPD	RD-5-3780-0	RD-5-3780-0P	73R4102
CONDENSER				
608L, 608S, 850	EVAPORATOR COIL	RD-2-3923-0	RD-2-3923-0P	76R7450
Skidder series	EVAPORATOR COIL	RD-2-2047-0	RD-2-2047-0P	76R4920
Skidder series	CONDENSER ASSY	RD-4-4440-0	RD-4-4440-0P	77R0090
EXPANSION VALVE / BLOCK				
Skidder series	VALVE - EXPANSION (134A) 1.5 TON	RD-5-6868-1, 1676649-C1	RD-5-6868-1P	71R8301
FILTER				
608L, 608S, 850	GASKET - RECIRC FILTER	RD-3-10331-0	RD-3-10331-0P	78R5301
Skidder series	FILTER - FOAM	RD-5-6867-0P	RD-5-6867-0P	78R5350
HEATER CORE				
608L, 608S, 850	HEATER CORE ASSY	RD-1-2333-0	RD-1-2333-0P	76R4100
RESISTOR				
608L, 608S, 850	RESISTOR - 3 SPEED	RD-5-9445-0	RD-5-9445-0P	71R1401
THERMOSTAT				
608L, 608S, 850	THERMOSTAT - 16" CAPILLARY	RD-5-6429-0	RD-5-6429-0P	71R3150
Skidder series	THERMOSTAT - SIDE & BOTTOM MOUNTED	RD-5-4531-24	RD-5-4531-24P	71R3200
WATER VALVE				
608L, 608S, 850	VALVE - WATER - PUSH ON PULL OFF	RD-5-5119-0, 1-1574Q, MA1060	RD-5-5119-0P	72R5060

Model	Description	OEM Part No.	Factory No.	Part No.
VOLVO OFF-ROAD				
BLOWER MOTOR				
BL70	MOTOR BLOWER ASSY - DOUBLE 12V	RD-5-8837-1	RD-5-8837-1P	73R5642
BL70	MOTOR BLOWER ASSY - DOUBLE 12V	RD-5-9204-0	RD-5-9204-0P	73R5622
L20B, L25B	2RD570M Unit with Heater A/C, 12V blower motor assy	RD 5 8837 0	RD-5-8837-0P	73R5532
COMPRESSOR				
L20B, L25B	COMPRESSOR - 12V SD7H15 119MM P8 EAR 4711	2811582, 8103	RD-5-9251-0P	75R8462
EVAPORATOR				
BL70 series	EVAPORATOR COIL	RD-2-3741-0	RD-2-6299-0P	76R7730
EXPANSION VALVE / BLOCK				
BL70	VALVE - EXPANSION R-134A 2 TON	RD-5-7015-0	RD-5-7015-1P	71R8321
EXPANSION VALVE / ORIFICE TUBE				
L20B, L25B	GM type, CCOT (White) Orifice Tube with accumulator system, main unit	RE24958	RD-5-4919-1P	71R8500
RECEIVER DRIER / ACCUMULATOR				
L20B, L25B	DRIER - RECEIVER	RD-5-8605-0, 3E3535	RD-5-8605-1P	74R0470
RESISTOR				
BL70	RESISTOR - SPEED CONTROL	RD-5-3647-0	RD-5-3647-0P	71R1450
BL70	RESISTOR - 4 SPEED	RD-5-6450-0	RD-5-6450-0P	71R1455
THERMOSTAT				
BL70	THERMOSTAT - SIDE & BOTTOM MOUNTED	RD-5-4531-24P	RD-5-4531-24P	71R3200
L20B, L25B	THERMOSTAT 21" CAPILLARY	1118408	RD-5-10335-0P	71R3220
WATER VALVE				
BL70	WATER VALVE - PULL TO CLOSE	RD-5-10223-0	RD-5-10223-0P	72R5055

GUIDE TO FITTINGS

Circulating the refrigerant in an air conditioning system is more complex than the plumbing required for a heater. Circulating heated antifreeze and water only stresses the hoses and their connectors with around 15 psi. A fully charged and properly maintained a/c system sustains a much higher load. When the system is off it's in the neighborhood of 65-125 psi, when in use you'll see around 275 psi on the high-side and 35-40 psi on the low side. For that reason, greater care must be taken whenever work-

ing on an air conditioning system.

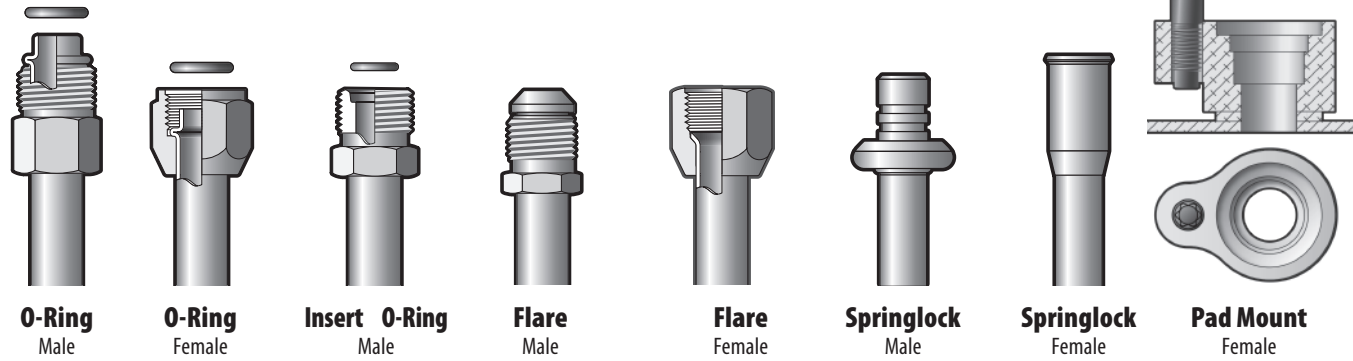
Recent environmental concerns have resulted in more stringent standards for connecting air conditioning hoses for vehicles and heavy equipment. This is particularly true for systems using R-134a refrigerant. R-134a is more likely to permeate or leak than the now retired R-12 refrigerant. Because of this it is very important to match the fitting with the correct hose. On the following pages you will find Red Dot recommendations for

the correct hose/fittings combinations.

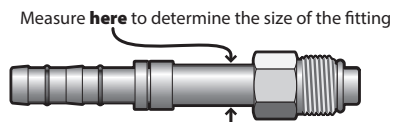
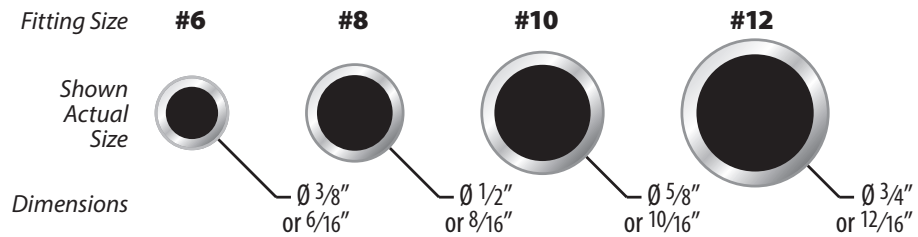
R-12 refrigerant was banned for manufacture in the United States on January 1, 1996. However, maintenance shops still find they need to support older systems. Any fitting that is suitable for R-134a will also work for older systems needing repair that use R-12.

Fitting Identification

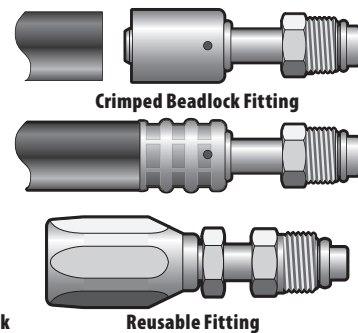
1. Determine the **Fitting Type**: male or female o-ring, male insert o-ring, male or female flare, male or female springlock, or pad.



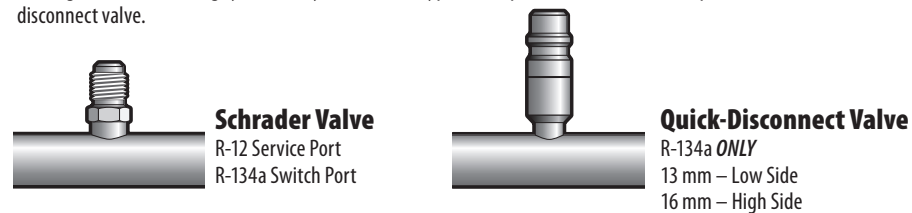
2. Determine the **Fitting Size**: measure the outside diameter (O.D.) of the tube directly behind the nut.
3. Check the hose-end size of the fitting. Measure the outside diameter of the part of the fitting that will insert in the hose. This is the same as the inside diameter (I.D.) of the hose.



4. Is the fitting regular, step-up or step-down?
Regular: the hose-end size is the same as the fitting size. For example, a #6 hose-end and a #6 fitting.
Step-up: the hose-end size is larger than the fitting size. For example, a #8 hose-end and a #6 fitting.
Step-down: the hose-end size is smaller than the fitting size. For example, a #6 hose-end and a #8 fitting.
5. Is the fitting straight, 45° or 90°?
6. Is the connection to the hose EZ-Clip, Beadlock, Reduced Diameter Beadlock or reusable?



7. Are there **Charge Ports**?
 Many refrigerant fittings have charge ports for use when checking pressures or evacuating or refilling an air conditioning system. They come in two types: a simple Schrader valve and a quick-disconnect valve.



REFRIGERANT HOSE FITTINGS

All Aeroquip E-Z Clip Refrigerant Fitting Kits contain the fitting and all necessary cage, clips and o-rings. Use with Aeroquip E-Z Clip hose ONLY.

AEROQUIP® E-Z CLIP ASSEMBLY INSTRUCTIONS

Cut the Hose

Cut the hose to proper length with an appropriate cutting tool. Aeroquip's hand-held cutter (79R8930) has been specially designed for cutting all non-wire reinforced hose. Be sure the cut is made square to the hose length.



Slip Two Clips on the Hose

Slide two clips (be sure to use the correct size) onto the cut end of the hose. The orientation of the clips does not affect the performance of the connection. However, for ease of assembly, both clips should be oriented in the same direction. NOTE: If you don't slide the clips over the hose at this time, you will have to stretch the clips over the hose and fitting later. This may permanently damage the clip.



Oil the Nipple

Lubricate the nipple with a generous amount of the refrigeration or A/C system's compressor lubricating oil. This MUST be done to lower the force of nipple insertion.



Insert the Nipple into the Hose

Insert the nipple into the hose. To ensure that the nipple is fully inserted, check the gap between the cut end of the hose and the shoulder of the nipple. Care should be taken to avoid kinking or other damage to the hose during this step. NOTE: Be sure to wipe excess oil from the nipple and hose.



Snap on the Cage

Snap the cage into the groove on the nipple. The arms of the cage should extend over the hose-covered length of nipple. When the cage has been correctly installed in the cage groove, the cage will be able to rotate in the groove. This step MUST be performed to ensure that:

1. The clips will be located over the O-Rings on the nipple.
2. The connection will be compatible with the connection's pressure rating.



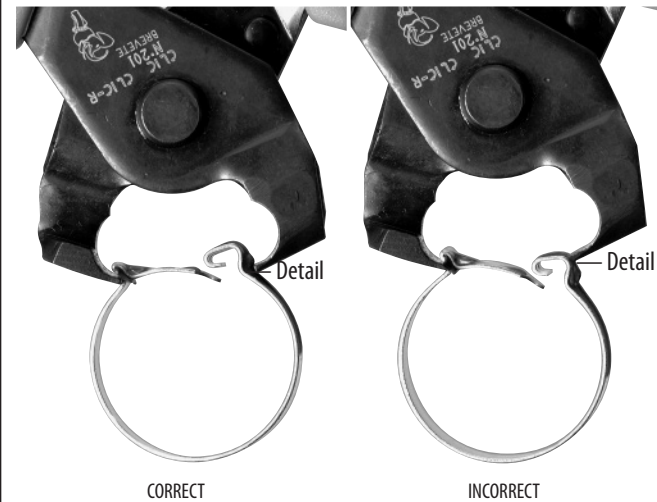
Position the Clips

Slide the clips over the cage arms and into the channels on each arm of the cage.

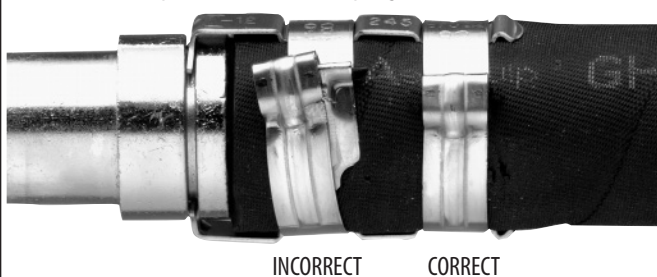


Close the Clips

Using the Connecting Tool (79R8920) to close the clips. The tool should be positioned squarely on the clip connection points and should remain square as pressure is applied and the clip is closed.



The nose of the plier should be firmly seated under the assembly bump and lock latch. If the pliers are not kept square as you close the clip, the clasp may have an offset. Use the pliers to correct the clasp alignment.



NOTE: E-Z Clip components should not be reused.

REFRIGERANT HOSE FITTINGS

All Aeroquip E-Z Clip Refrigerant Fitting Kits contain the fitting and all necessary cage, clips and o-rings. Use with Aeroquip E-Z Clip hose ONLY.

E-Z CLIP SPLICER FITTING KITS

Splicer

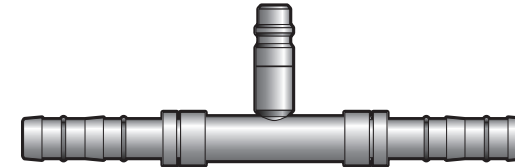
Straight



	Factory No.	Hose	Thread
70R8216	RD-5-10699-1P	6	N/A
70R8218	RD-5-10700-1P	8	N/A
70R8211	RD-5-10701-1P	10	N/A
70R8212	RD-5-10702-1P	12	N/A

Splicer

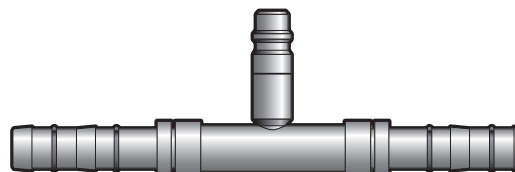
With Low Side Charge Port (134a)



	Factory No.	Hose	Thread
70R8271	RD-5-10704-1P	10	N/A
70R8272	RD-5-10705-1P	12	N/A

Splicer

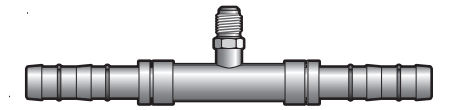
With High Side Charge Port (134a)



	Factory No.	Hose	Thread
70R8276	RD-5-10706-1P	6	N/A
70R8278	RD-5-10707-1P	8	N/A
70R8261	RD-5-10708-1P	10	N/A

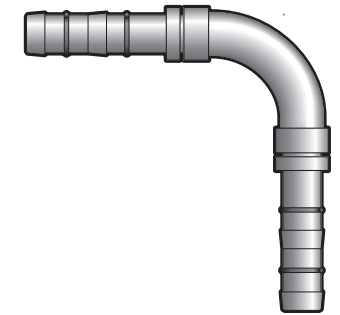
Splicer

With R12 Charge Port (7/16" - 20 thread)



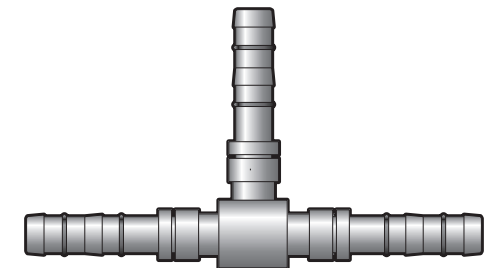
	Factory No.	Hose	Thread
70R8066	RD-5-10570-1P	6	N/A
70R8068	RD-5-10571-1P	8	N/A
70R8061	RD-5-10572-1P	10	N/A
70R8062	RD-5-10573-1P	12	N/A

90° Splicer



	Factory No.	Hose	Thread
70R8296	RD-5-10578-1P	6	N/A
70R8298	RD-5-10579-1P	8	N/A
70R8291	RD-5-10580-1P	10	N/A
70R8292	RD-5-10703-1P	12	N/A

"T" Splicer



	Factory No.	Hose	Thread
70R8288	RD-5-11838-1P	8	N/A
70R8281	RD-5-11839-1P	10	N/A
70R8282	RD-5-11840-1P	12	N/A

REFRIGERANT HOSE FITTINGS

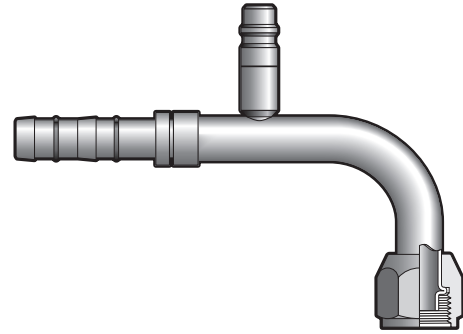
All Aeroquip E-Z Clip Refrigerant Fitting Kits contain the fitting and all necessary cage, clips and o-rings. Use with Aeroquip E-Z Clip hose ONLY.



E-Z CLIP O-RING FITTING KITS

90° Female O-Ring

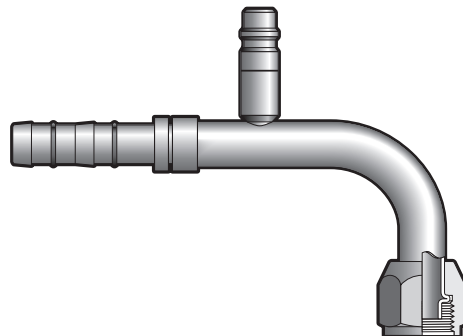
With Low Side Charge Port (134a)



Factory No.	Hose	Fitting	Thread
70R8091	RD-5-10528-1P	10	7/8" - 14
70R8761	RD-5-10529-1P	12	7/8" - 14
70R8092	RD-5-10530-1P	12	1 1/4" - 14

90° Female O-Ring

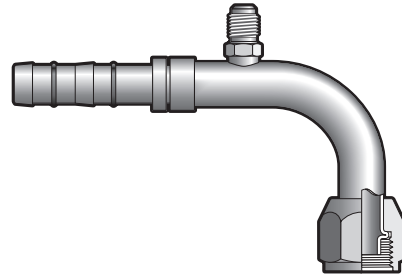
With High Side Charge Port (134a)



Factory No.	Hose	Fitting	Thread
70R8096	RD-5-10719-1P	6	3/4" - 18
70R8098	RD-5-10720-1P	8	3/4" - 16
70R8198	RD-5-10721-1P	10	3/4" - 16

90° Female O-Ring

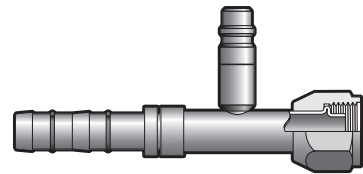
With 7/16" Switch Port



Factory No.	Hose	Fitting	Thread
70R8996	RD-5-10567-1P	6	5/8" - 18
70R8998	RD-5-10568-1P	8	3/4" - 16
70R8221	RD-5-11573-1P	10	7/8" - 14
70R8891	RD-5-10569-1P	12	7/8" - 14

Straight Female O-Ring

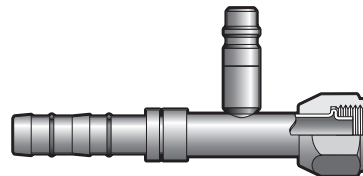
With Low Side Charge Port



Factory No.	Hose	Fitting	Thread
70R8201	RD-5-10564-1P	10	7/8" - 14
70R8621	RD-5-10565-1P	12	7/8" - 14

Straight Female O-Ring

With High Side Charge Port (134a)



Factory No.	Hose	Fitting	Thread
70R8226	RD-5-12485-1P	6	5/8" - 18
70R8208	RD-5-10566-1P	8	3/4" - 16

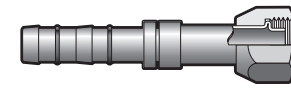
REFRIGERANT HOSE FITTINGS

All Aeroquip E-Z Clip Refrigerant Fitting Kits contain the fitting and all necessary cage, clips and o-rings. Use with Aeroquip E-Z Clip hose ONLY.



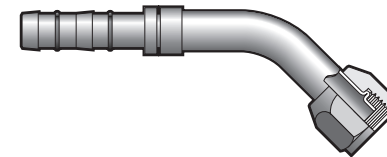
E-Z CLIP O-RING FITTING KITS

Straight Female O-Ring



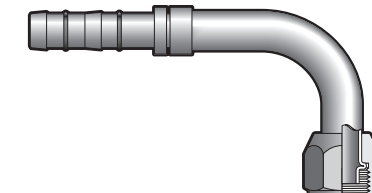
	Factory No.	Hose	Fitting	Thread
70R8606	RD-5-10508-1P	6	6	5/8" - 18
70R8706	RD-5-10509-1P	8	6	5/8" - 18
70R8608	RD-5-10510-1P	8	8	3/4" - 16
70R8708	RD-5-10511-1P	10	8	3/4" - 16
70R8601	RD-5-10512-1P	10	10	7/8" - 14
70R8701	RD-5-10513-1P	12	10	7/8" - 14
70R8602	RD-5-10515-1P	12	12	1 1/4" - 14

45° Female O-Ring



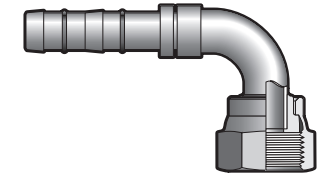
	Factory No.	Hose	Fitting	Thread
70R8646	RD-5-10516-1P	6	6	5/8" - 18
70R8648	RD-5-10517-1P	8	8	3/4" - 16
70R8641	RD-5-10518-1P	10	10	7/8" - 14
70R82511	RD-5-11387-1P	12	10	7/8" - 14
70R8642	RD-5-10519-1P	12	12	1 1/4" - 14

90° Female O-Ring



	Factory No.	Hose	Fitting	Thread
70R8696	RD-5-10520-1P	6	6	5/8" - 18
70R8796	RD-5-10521-1P	8	6	5/8" - 18
70R8698	RD-5-10522-1P	8	8	3/4" - 16
70R8798	RD-5-10523-1P	10	8	3/4" - 16
70R8691	RD-5-10524-1P	10	10	7/8" - 14
70R8791	RD-5-10525-1P	12	10	7/8" - 14
70R8692	RD-5-10527-1P	12	12	1 1/4" - 14

90° Female O-Ring (ORS) Flat Face O-Ring Seal



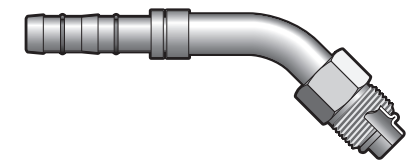
	Factory No.	Hose	Fitting	Thread
70R82256	RD-5-10694-1P	6	6	1 1/16" - 16
70R82258	RD-5-10695-1P	8	8	13/16" - 16
70R82251	RD-5-10696-1P	10	10	1" - 14
70R82252	RD-5-10697-1P	12	12	1 3/16" - 12
70R82261	RD-5-10698-1P	12	10	1" - 14

Straight Male O-Ring



	Factory No.	Hose	Fitting	Thread
70R8306	RD-5-10531-1P	6	6	5/8" - 18
70R8716	RD-5-10532-1P	8	6	5/8" - 18
70R8308	RD-5-10533-1P	8	8	3/4" - 16
70R8301	RD-5-10534-1P	10	10	7/8" - 18
70R8711	RD-5-10535-1P	12	10	7/8" - 18
70R8302	RD-5-10536-1P	12	12	1 1/16" - 14

45° Male O-Ring



	Factory No.	Hose	Fitting	Thread
70R8346	RD-5-10555-1P	6	6	5/8" - 18
70R8348	RD-5-10554-1P	8	8	3/4" - 18
70R8341	RD-5-10556-1P	10	10	7/8" - 18

FITTINGS

FITTINGS

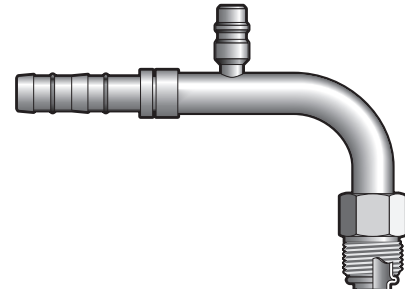
REFRIGERANT HOSE FITTINGS

All Aeroquip E-Z Clip Refrigerant Fitting Kits contain the fitting and all necessary cage, clips and o-rings. Use with Aeroquip E-Z Clip hose ONLY.



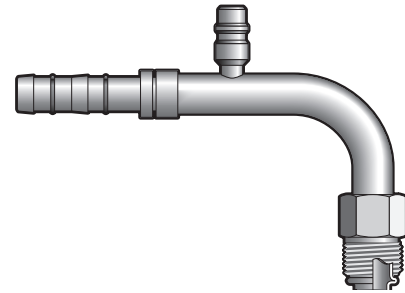
E-Z CLIP O-RING FITTING KITS

90° Male O-Ring
With Low Side Charge Port (134a)



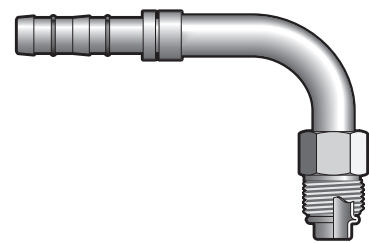
Factory No.	Hose	Fitting	Thread
70R8598	RD-5-10577-1P	12	7/8" - 18

90° Male O-Ring
With High Side Charge Port (134a)



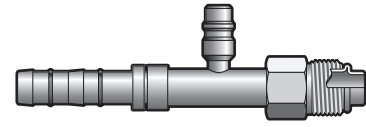
Factory No.	Hose	Fitting	Thread
70R8398	RD-5-10576-1P	8	3/4" - 18

90° Male O-Ring



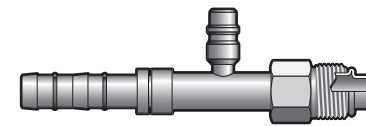
Factory No.	Hose	Fitting	Thread
70R8006	RD-5-10537-1P	6	5/8" - 18
70R8786	RD-5-10538-1P	8	5/8" - 18
70R8008	RD-5-10539-1P	8	3/4" - 18
70R8788	RD-5-10540-1P	10	3/4" - 18
70R8001	RD-5-10543-1P	10	7/8" - 18
70R8781	RD-5-10541-1P	12	7/8" - 18
70R8002	RD-5-10542-1P	12	1 1/8" - 16

Straight Male O-Ring
With Low Side Charge Port (134a)



Factory No.	Hose	Fitting	Thread
70R8681	RD-5-10574-1P	12	7/8" - 18

Straight Male O-Ring
With High Side Charge Port (134a)



Factory No.	Hose	Fitting	Thread
70R8688	RD-5-10575-1P	8	3/4" - 18

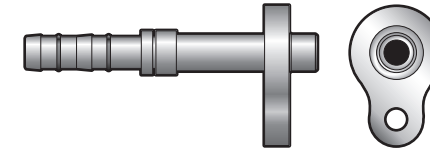
REFRIGERANT HOSE FITTINGS

All Aeroquip E-Z Clip Refrigerant Fitting Kits contain the fitting and all necessary cage, clips and o-rings. Use with Aeroquip E-Z Clip hose ONLY.



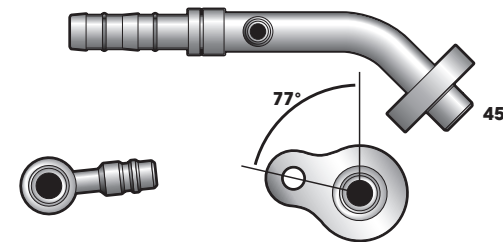
E-Z CLIP PAD FITTING KITS

Straight Pad
With 180° Pad



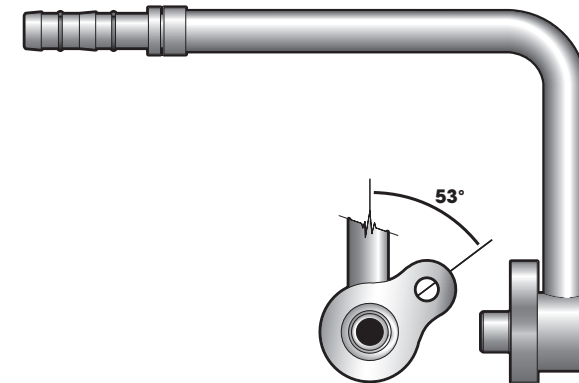
Factory No.	Hose	Fitting	Thread
70R85206	RD-5-11536-1P	6	8
70R85201	RD-5-11537-1P	10	8
70R85202	RD-5-11538-1P	12 to 10	N/A

45° Elbow Pad
With Low Side 134a Port



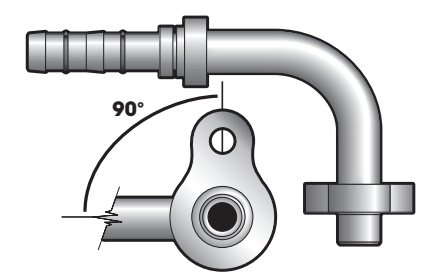
Factory No.	Hose	Fitting	Thread
70R85222	RD-5-11540-1P	12	10

90° Elbow Pad
With 53° Pad



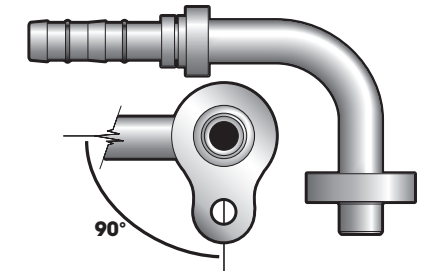
Factory No.	Hose	Fitting	Thread
70R85301	RD-5-11541-1P	10	8

90° Elbow Pad
With Right Side Bolt Hole, 90° Pad



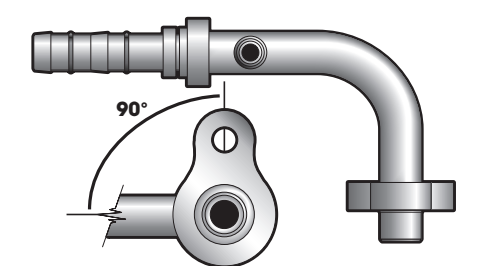
Factory No.	Hose	Fitting	Thread
70R85336	RD-5-11545-1P	8	6

90° Elbow Pad
With Left Side Bolt Hole, 180° Pad



Factory No.	Hose	Fitting	Thread
70R85326	RD-5-11543-1P	6	8
70R85321	RD-5-11544-1P	8	10

90° Elbow Pad
With Right Side Bolt Hole, 90° Pad and Low Side 134a Port



Factory No.	Hose	Fitting	Thread
70R85311	RD-5-11542-1P	12	10

FITTINGS

FITTINGS

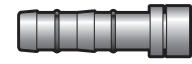
REFRIGERANT HOSE FITTINGS

All Aeroquip E-Z Clip Refrigerant Fitting Kits contain the fitting and all necessary cage, clips and o-rings. Use with Aeroquip E-Z Clip hose ONLY.



E-Z CLIP BRAZE & BULKHEAD FITTING KITS

Steel "Lifesaver" Braze Nipple



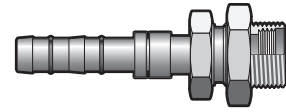
	Factory No.	Hose	Fitting	Thread
70R8556	RD-5-10547-1P	6	6	N/A
70R8558	RD-5-10548-1P	8	8	N/A
70R8551	RD-5-10549-1P	10	10	N/A
70R8511	RD-5-10550-1P	12	10	N/A
70R85312	RD-5-12839-1P	12	12	N/A

Aluminum "Lifesaver" Braze Nipple



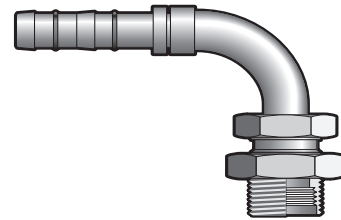
	Factory No.	Hose	Fitting	Thread
70R8566	RD-5-10547-1P	6	6	N/A
70R8568	RD-5-10548-1P	8	8	N/A
70R8561	RD-5-10549-1P	10	10	N/A
70R8562	RD-5-15589-1P	12	12	N/A

Bulkhead Fitting
Straight Fitting



	Factory No.	Hose	Fitting	Thread
70R8886	RD-5-10557-1P	6	6	5/8" - 18
70R8888	RD-5-10558-1P	8	8	3/4" - 16
70R8881	RD-5-10559-1P	10	10	7/8" - 14

Bulkhead Fitting
90° Fitting



	Factory No.	Hose	Fitting	Thread
70R8086	RD-5-10560-1P	6	6	5/8" - 18
70R8088	RD-5-10561-1P	8	8	3/4" - 16
70R8071	RD-5-10562-1P	10	10	7/8" - 14
70R8591	RD-5-10563-1P	12	10	7/8" - 14

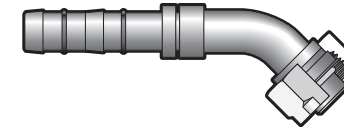
REFRIGERANT HOSE FITTINGS

All Aeroquip E-Z Clip Refrigerant Fitting Kits contain the fitting and all necessary cage, clips and o-rings. Use with Aeroquip E-Z Clip hose ONLY.



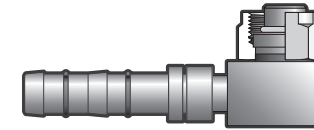
E-Z CLIP PAD FITTING KITS

45° Female Rotolock



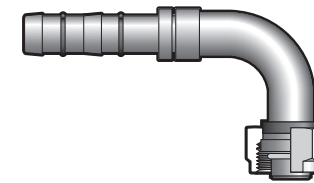
	Factory No.	Hose	Fitting	Thread
75R75218	RD-5-11829-1P	8	8	1" X 14
75R75212	RD-5-11830-1P	12	12	1" X 14

90° Female Rotolock
Compressor Block



	Factory No.	Hose	Fitting	Thread
75R75208	RD-5-11833-1P	8	8	1" X 14
75R75202	RD-5-11834-1P	12	12	1" X 14

90° Female Rotolock



	Factory No.	Hose	Fitting	Thread
75R75228	RD-5-11831-1P	8	8	1" X 14
75R75201	RD-5-11978-1P	10	10	1" X 14
75R75222	RD-5-11832-1P	12	12	1" X 14

FITTINGS

FITTINGS


REFRIGERANT HOSE FITTINGS



All Aeroquip E-Z Clip Refrigerant Fitting Kits contain the fitting and all necessary cage, clips and o-rings. Use with Aeroquip E-Z Clip hose ONLY.

FITTINGS

E-Z CLIP HOSE FITTINGS & TOOLS

	Hose Size	Length	Part No.	Factory No.	I.D.	Max.O.D.
	#6	50 ft. box	78R8456	RD-5-10504-600P	5/16"	37/64"
		560 ft. spool	78R8456SP	RD-5-10504-0P	5/16"	37/64"
	#8	50 ft. box	78R8458	RD-5-10505-600P	13/32"	45/64"
		575 ft. spool	78R8458SP	RD-5-10505-0P	13/32"	45/64"
	#10	50 ft. box	78R8451	RD-5-10506-600P	1/2"	25/32"
550 ft. spool		78R8451SP	RD-5-10506-0P	1/2"	25/32"	
#12	50 ft. box	78R8452	RD-5-10507-600P	5/8"	63/64"	
	367 ft. spool	78R8452SP	RD-5-10507-0P	5/8"	63/64"	
#16	250 ft. spool	78R84566SP	RD-5-12647-0P	7/8"	1 13/64"	

Use with Aeroquip E-Z Clip Fittings ONLY

#16 available in spools only

CAGES & CLIPS

Cages		Clips	
Size	Factory No.	Factory No.	Factory No.
#6	70R8806 RD-5-10709-0M	70R8826 RD-5-10713-0M	
#8	70R8808 RD-5-10710-0M	70R8828 RD-5-10714-0M	
#10	70R8801 RD-5-10711-0M	70R8821 RD-5-10715-0M	
#12	70R8802 RD-5-10712-0M	70R8822 RD-5-10716-0M	
#16	70R88066 RD-5-11996-0M	70R88266 RD-5-11997-0M	

CAPS

Threaded protective caps — Packages of 20

	Factory No.	Description
75R5555	RD-5-11325-0M	E-Z Clip Low Side Cap
75R5556	RD-5-11223-0M	E-Z Clip High Side Cap

REFRIGERANT HOSE FITTINGS



All Aeroquip E-Z Clip Refrigerant Fitting Kits contain the fitting and all necessary cage, clips and o-rings. Use with Aeroquip E-Z Clip hose ONLY.

FITTINGS

AEROQUIP TOOL

79R8920 RD-5-10717-0P
#6-#12 Connecting Tool



79R8926 RD-5-13543-0P
#16 Connecting Tool



79R8930 RD-5-10739-0P
Hose Cutter & Blade, maximum hose O.D.: 2"



Replacement Blade for 79R8930: **79R8931** RD-5-10740-0P

TOOL KIT

79R8915 RD-5-10718-0P

Includes:
20 each: Clips: #6, #8, #10, #12
10 each: Cages: #6, #8, #10, #12
Connecting Tool 79R8920
Hose Cutter 79R8930
Replacement blade for Hose Cutter








STEEL FIELDCASE

79R8916 RD-5-11372-0P

Includes:
100 each: Clips: #6, #8, #10, #12
50 each: Cages: #6, #8, #10, #12
50 each: O-Rings: #6, #8, #10, #12
100 each: O-Ring Nipple: #6, #8, #10, #12
Connecting Tool 79R8920
Hose Cutter 79R8930
2 Replacement blades for Hose Cutter



EZ CLIP NIPPLE O-RINGS

70R8836	70R8838	70R8831	70R8832	70R8840
RD-5-11461-0M	RD-5-11462-0M	RD-5-11463-0M	RD-5-11464-0M	RD-5-13242-0M
#6	#8	#10	#12	#16
				

O-Rings ship 25 per package

REFRIGERANT HOSE FITTINGS

All Aeroquip E-Z Clip Refrigerant Fitting Kits contain the fitting and all necessary cage, clips and o-rings. Use with Aeroquip E-Z Clip hose ONLY.



FITTINGS

E-Z CLIP STARTER INVENTORY KIT

AeroQuip's line of E-Z Clip fittings are easy to use, make complex installations a snap. We recommend E-Z Clip above all other fittings. To help get you started we offer a selection of the most-used fittings and the hardware to install them. We also supply 50' of hose in all four sizes supported by these starter kits.



70R9903 RD-5-11559-3P

Each starter kit includes the tool kit (79R8915) plus **four** of each fitting listed below. It also includes **50'** each #6, #8, #10 and #12 hose.

- #6 Hose: **78R8456**
- #8 Hose: **78R8458**
- #10 Hose: **78R8451**
- #12 Hose: **78R8452**

Splicer – Straight			
#8	70R8218	#12	70R8212
Splicer with 134a Low Side Charge Port			
#10	70R8271	#12	70R8272
Splicer with 134a High Side Charge Port			
#8	70R8278	#10	70R8261
Splicer with R12 Charge Port			
#8	70R8068	#12	70R8062
#10	70R8061		
90° Splicer			
#12	70R8292		
90° Female O-Ring with 134a Low Side Charge Port			
#10	70R8091		
90° Female O-Ring with 134a High Side Charge Port			
#8	70R8098		
Straight Female O-Ring			
#6	70R8606	#10	70R8601
#6 to #8	70R8706	#10 to #12	70R8701
#8	70R8608	#12	70R8602
#8 to #10	70R8708		

90° Female O-Ring			
#6	70R8696	#10	70R8691
#6 to #8	70R8796	#10 to #12	70R8791
#8	70R8698	#12	70R8692
#8 to #10	70R8798		
Straight Male O-Ring			
#6	70R8306	#10 to #12	70R8711
#10	70R8301		
90° Male O-Ring			
#6	70R8006	#6 to #8	70R8786
#10 to #12	70R8781		
"Lifesaver" Braze Nipple			
#6	70R8556	#10	70R8551
#8	70R8558	#10 to #12	70R8511
90° Elbow Compressor Fitting			
#8	75R75208	#12	75R75202
90° Elbow Compressor Fitting			
#8	75R75228	#12	75R75222
45° Elbow Compressor Fitting			
#8	75R75218	#12	75R75212

REFRIGERANT HOSE FITTINGS

All Aeroquip E-Z Clip Refrigerant Fitting Kits contain the fitting and all necessary cage, clips and o-rings. Use with Aeroquip E-Z Clip hose ONLY.



E-Z CLIP STARTER INVENTORY KIT-LIGHT

AeroQuip's line of E-Z Clip fittings are easy to use, make complex installations a snap. We recommend E-Z Clip above all other fittings. To help get you started we offer a selection of the most-used fittings and the hardware to install them. We also supply 50' of hose in all four sizes supported by these starter kits.

70R9904 RD-5-13822-0P

Each starter kit includes the Connecting Tool (79R9520) and Hose Cutter & Blade (79R8930) plus **three** of each fitting listed below. It also includes **50'** each #6, #8, #10 and #12 hose.

- #6 Hose: **78R8456** #8 Hose: **78R8458** #10 Hose: **78R8451** #12 Hose: **78R8452**

Splicer – Straight			
#8	70R8218	#12	70R8212
Splicer with 134a Low Side Charge Port			
#10	70R8271	#12	70R8272
Splicer with 134a High Side Charge Port			
#8	70R8278	#10	70R8261
90° Female O-Ring with 134a Low Side Charge Port			
#10	70R8091		
90° Female O-Ring with 134a High Side Charge Port			
#8	70R8098		
Straight Female O-Ring			
#6	70R8606	#10	70R8601
#6 to #8	70R8706	#10 to #12	70R8701
#8	70R8608	#12	70R8602
90° Female O-Ring			
#6	70R8696	#10	70R8691
#6 to #8	70R8796	#10 to #12	70R8791
#8	70R8698	#12	70R8692

Straight Male O-Ring			
#6	70R8306	#10 to #12	70R8711
#10	70R8301		
90° Male O-Ring			
#6	70R8006	#10 to #12	70R8781
"Lifesaver" Braze Nipple			
#6	70R8556	#10	70R8551
#8	70R8558	#12	70R8511
90° Elbow Compressor Fitting			
#8	75R75208	#12	75R75202
90° Elbow Compressor Fitting			
#8	75R75228	#12	75R75222
45° Elbow Compressor Fitting			
#8	75R75218	#12	75R75212

FITTINGS

REFRIGERANT HOSE FITTINGS

For all Refrigerant Fittings be sure to use Red Dot Refrigerant Hose or equivalent.

CRIMP INSPECTION GUIDE

Always inspect crimps visually and dimensionally.

Visual Inspection

Visually inspect the first crimp to make sure that the correct dies were used, crimp location is correct, crimp is uniform, and there is no internal deformation of the fitting. A good crimp will be properly centered on the ferrule, meet the target depth dimension, and be symmetrical in shape.

What to look for:

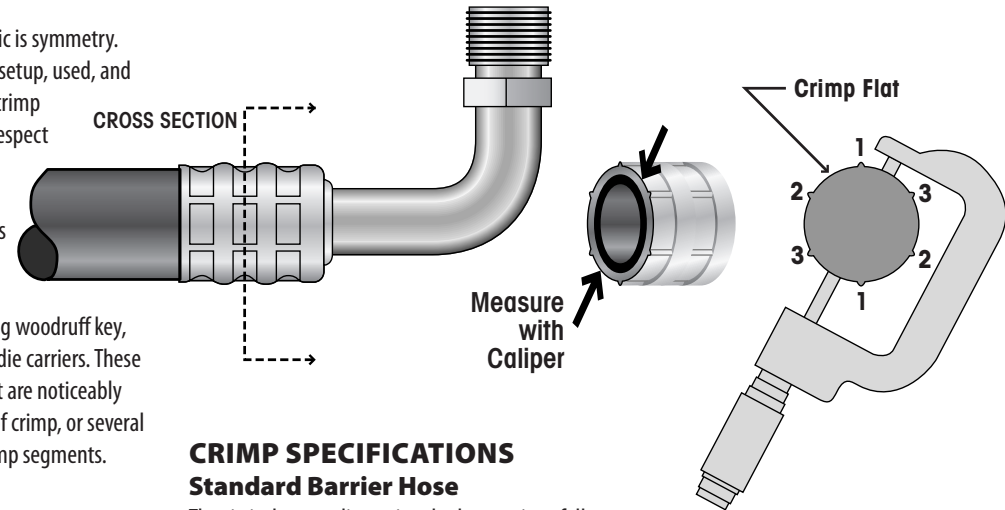
- 1) The first visual criteria for a good crimp is the location of the crimp rings on the ferrule. The instructions provided should produce a crimp that is well centered on the ferrule. The first crimp ring will be approximately 1/4" from the open end of the ferrule.
- 2) The second visual characteristic is symmetry. When the Crimper is properly setup, used, and maintained, it will produce a crimp which is evenly shaped with respect to the crimp depths and the pinched ears in between. Many conditions in the process could cause an irregular crimp including: worn guide blocks, dies not seated, missing woodruff key, or deterioration in the plastic die carriers. These faults will produce crimps that are noticeably irregular with varying depth of crimp, or several prominent "ears" between crimp segments.

Dimensional Inspection

If the crimp is properly centered and regular, the crimp depth is the only remaining characteristic to check. The target dimensions can be measured with a set of blade or pin micrometers. The dimensional gauging should be used to verify the proper setup or when the tool is disassembled for maintenance. Gauges also should be used periodically during operation to verify continued acceptable crimps.

What to Measure

With the use of a micrometer measure across the diameter at the center of the crimp. The tooling manufacturer recommends checking in three locations: one reading on each of the three crimp bands, rotating the part to the next facet each time to assure checking each opposing die segment. In this manner each band and facet are checked. NOTE: Using a Vernier Caliper may be an acceptable alternate gauge for the larger size fittings but not the smaller ones. Depending on ferrule size, the crimped "ears" may extend higher than the crimp diameter giving a false reading.



CRIMP SPECIFICATIONS

Standard Barrier Hose

The critical target dimensional tolerance is as follows:

Die Size	Target Diameter	Tolerance Range
#6	.660"	.650" to .675"
#8	.830"	.820" to .845"
#10	.936"	.926" to .951"
#12	1.035"	1.025" to 1.050"

Reduced Barrier Hose

The critical target dimensional tolerance is as follows:

Die Size	Target Diameter	Tolerance Range
#6	.556"	.551" to .571"
#8	.640"	.635" to .655"
#10	.742"	.737" to .757"
#12	.897"	.892" to .912"

It is normal for one of the three measurements to be close to the nominal target while the other two may be up to .010" larger, but still in tolerance.

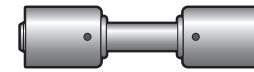
This Crimp Inspection Guide is intended for use with fittings and Red Dot or Goodyear Galaxy™ hose, crimped with an 3700 crimper (79R1510 & 79R1515) only.

REFRIGERANT HOSE FITTINGS

For all Refrigerant Fittings be sure to use Red Dot Refrigerant Hose or equivalent.

REFRIGERANT HOSE SPLICERS

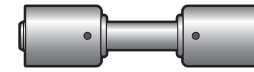
Straight Splicer



	Factory No.	Thread	Fitting Size	Hose Size	Port
70R2016S	RD-5-8267-0P	N/A	N/A	6 X 6	N/A
70R2018S	RD-5-8268-0P	N/A	N/A	8 X 8	N/A
70R2011S	RD-5-8265-0P	N/A	N/A	10 X 10	N/A
70R2012S	RD-5-8266-0P	N/A	N/A	12 X 12	N/A

Straight Splicer

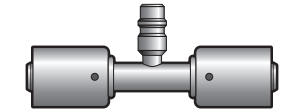
Step-Up



	Factory No.	Thread	Fitting Size	Hose Size	Port
70R2036S	RD-5-8274-0P	N/A	N/A	6 X 8	N/A
70R2038S	RD-5-12026-0P	N/A	N/A	8 X 10	N/A
70R2031S	RD-5-8273-0P	N/A	N/A	10 X 12	N/A

Straight Splicer

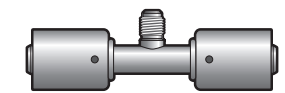
With R134a Quick Disconnect Service Port



	Factory No.	Thread	Fitting Size	Hose Size	Port
70R2076S	RD-5-7074-0P	N/A	N/A	6 X 6	16mm
70R2078S	RD-5-7057-0P	N/A	N/A	8 X 8	16mm
70R2071S	RD-5-7058-0P	N/A	N/A	10 X 10	13mm
70R22071	RD-5-8036-0P	N/A	N/A	10 X 10	16mm
70R2072S	RD-5-7075-0P	N/A	N/A	12 X 12	13mm

Straight Splicer

With R12 Service Port



	Factory No.	Thread	Fitting Size	Hose Size	Port
70R2066S	RD-5-8271-0P	N/A	N/A	6 X 6	1/4"
70R2068S	RD-5-8272-0P	N/A	N/A	8 X 8	1/4"
70R2061S	RD-5-8269-0P	N/A	N/A	10 X 10	1/4"
70R2062S	RD-5-8270-0P	N/A	N/A	12 X 12	1/4"

[S] = Limited to stock on hand
Plain (no suffix) = aluminum S= Steel

REFRIGERANT HOSE FITTINGS

For all Refrigerant Fittings be sure to use Red Dot Refrigerant Hose or equivalent.

REFRIGERANT HOSE FITTINGS

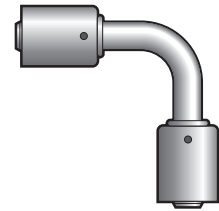
For all Refrigerant Fittings be sure to use Red Dot Refrigerant Hose or equivalent.

FITTINGS

FITTINGS

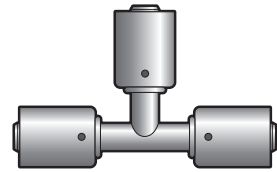
REFRIGERANT HOSE SPLICERS

90° Splicer



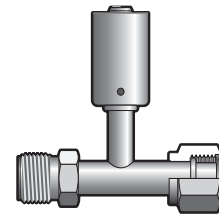
	Factory No.	Thread	Fitting Size	Hose Size	Port
70R2096S	RD-5-12028-OP	N/A	N/A	6 X 6	N/A
70R2098S	RD-5-12029-OP	N/A	N/A	8 X 8	N/A
70R2091S	RD-5-12030-OP	N/A	N/A	10 X 10	N/A
70R2092S	RD-5-12031-OP	N/A	N/A	12 X 12	N/A

Tee Splicer



	Factory No.	Thread	Fitting Size	Hose Size	Port
70R2406S	RD-5-12032-OP	N/A	N/A	6 x 6 x 6	N/A
70R2408S	RD-5-12033-OP	N/A	N/A	8 x 8 x 8	N/A
70R2402S	RD-5-12035-OP	N/A	N/A	12 x 12 x 12	N/A

Tee Splicer Threaded

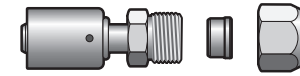


	Factory No.	Thread	Male Insert O-Ring Fitting Size	Female O-Ring Fitting Size	Hose Size
70R2116S	RD-5-12036-OP	5/8" - 18	6	6	6
70R2111S	RD-5-12037-OP	7/8" - 14	10	10	10

LS = Limited to stock on hand
Plain (no suffix) = aluminum S= Steel

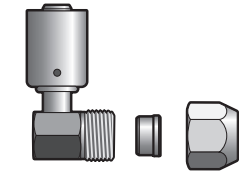
COMPRESSION FITTINGS

Straight Compression Fitting



	Factory No.	Thread	Fitting Size	Hose Size	Port
70R4006S	RD-5-7405-OP	3/8" Tube	6	6	N/A
70R4008S	RD-5-7431-OP	1/2" Tube	8	8	N/A
70R4001S	RD-5-7457-OP	5/8" Tube	10	10	N/A
70R4002S	RD-5-7481-OP	3/4" Tube	12	12	N/A

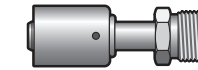
90° Compression Fitting



	Factory No.	Thread	Fitting Size	Hose Size	Port
70R4096S	RD-5-7406-OP	3/8" Tube	6	6	N/A
70R4091S	RD-5-7458-OP	5/8" Tube	10	10	N/A
70R4092S	RD-5-7482-OP	3/4" Tube	12	12	N/A

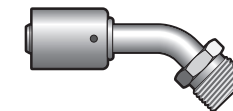
MALE INSERT O-RING FITTINGS

Straight Male Insert O-Ring



	Factory No.	Thread	Fitting Size	Hose Size	Port
70R4506S	RD-5-7629-OP	5/8" - 18	6	6	N/A
70R4508S	RD-5-8277-OP	3/4" - 16	8	8	N/A
70R4501S	RD-5-7661-OP	7/8" - 14	10	10	N/A
70R4502S	RD-5-12286-OP	1 1/16" - 14	12	12	N/A

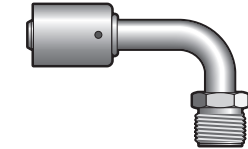
45° Male Insert O-Ring



	Factory No.	Thread	Fitting Size	Hose Size	Port
70R4541S	RD-5-12289-OP	7/8" - 14	10	10	N/A

LS = Limited to stock on hand
Plain (no suffix) = aluminum S= Steel

90° Male Insert O-Ring



	Factory No.	Thread	Fitting Size	Hose Size	Port
70R4596S	RD-5-8279-OP	5/8" - 18	6	6	N/A
70R4598S	RD-5-8280-OP	3/4" - 16	8	8	N/A
70R4591S	RD-5-8278-OP	7/8" - 14	10	10	N/A

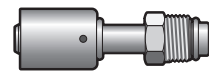
REFRIGERANT HOSE FITTINGS

For all Refrigerant Fittings be sure to use Red Dot Refrigerant Hose or equivalent.

FITTINGS

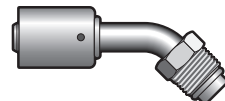
O-RING REFRIGERANT FITTINGS

Straight Male O-Ring



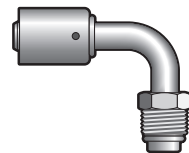
	Factory No.	Thread	Fitting Size	Hose Size	Port
70R4306S	RD-5-7805-OP	5/8" - 18	6	6	N/A
70R4308S	RD-5-6946-OP	3/4" - 18	8	8	N/A
70R4301S	RD-5-6951-OP	7/8" - 18	10	10	N/A
70R4302S	RD-5-8261-OP	1 1/16" - 16	12	12	N/A

45° Male O-Ring



	Factory No.	Thread	Fitting Size	Hose Size	Port
70R4346S	RD-5-6942-OP	5/8" - 18	6	6	N/A
70R4348S	RD-5-8262-OP	3/4" - 18	8	8	N/A
70R4341S	RD-5-6953-OP	7/8" - 18	10	10	N/A
70R4342S	RD-5-8264-OP	1 1/16" - 16	12	12	N/A

90° Male O-Ring



	Factory No.	Thread	Fitting Size	Hose Size	Port
70R4396S	RD-5-6944-OP	5/8" - 18	6	6	N/A
70R4398S	RD-5-6949-OP	3/4" - 18	8	8	N/A
70R4391S	RD-5-6955-OP	7/8" - 18	10	10	N/A
70R4391 LS	RD-5-6484-OP	7/8" - 18	10	10	N/A
70R4392S	RD-5-8263-OP	1 1/16" - 16	12	12	N/A

LS = Limited to stock on hand
Plain (no suffix) = aluminum S= Steel

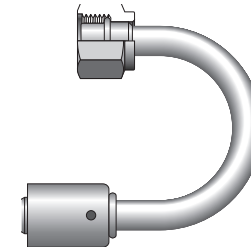
REFRIGERANT HOSE FITTINGS

For all Refrigerant Fittings be sure to use Red Dot Refrigerant Hose or equivalent.

FITTINGS

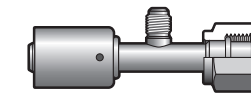
O-RING REFRIGERANT FITTINGS

180° Female O-Ring



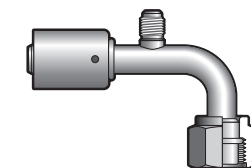
	Factory No.	Thread	Fitting Size	Hose Size	Port
70R2006S	RD-5-12298-OP	5/8" - 18	6	6	N/A

Straight Female O-Ring
With Schrader Valve (R-12)



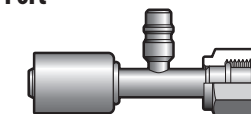
	Factory No.	Thread	Fitting Size	Hose Size	Port
70R4416S	RD-5-8539-OP	5/8" - 18	6	6	1/4"

90° Female O-Ring
With Schrader Valve (R-12)



	Factory No.	Thread	Fitting Size	Hose Size	Port
70R4996	RD-5-7612-OP	5/8" - 18	6	6	1/4"

Straight Female O-Ring
With R134a Charge Port

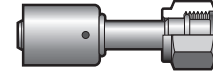


	Factory No.	Thread	Fitting Size	Hose Size	Port
70R7006S	RD-5-12303-OP	5/8" - 18	6	6	16mm
70R7008S	RD-5-7632-OP	3/4" - 16	8	8	16mm
70R7001S	RD-5-8017-OP	7/8" - 14	10	10	13mm

LS = Limited to stock on hand
Plain (no suffix) = aluminum S= Steel

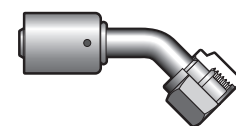
O-RING REFRIGERANT FITTINGS

Straight Female O-Ring



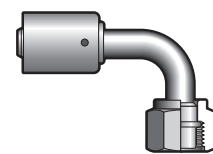
	Factory No.	Thread	Fitting Size	Hose Size	Port
70R4406S	RD-5-6838-OP	5/8" - 18	6	6	N/A
70R4408S	RD-5-6947-OP	3/4" - 16	8	8	N/A
770R4401S	RD-5-6841-OP	7/8" - 14	10	10	N/A
70R4402S	RD-5-7740-OP	1 1/16" - 14	12	12	N/A

45° Female O-Ring



	Factory No.	Thread	Fitting Size	Hose Size	Port
70R4446S	RD-5-6943-OP	5/8" - 18	6	6	N/A
70R4448S	RD-5-6948-OP	3/4" - 16	8	8	N/A
70R4441S	RD-5-6954-OP	7/8" - 14	10	10	N/A
70R4442S	RD-5-8462-OP	1 1/16" - 14	12	12	N/A

90° Female O-Ring

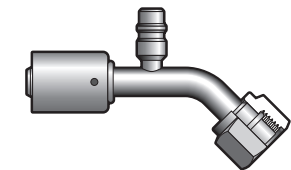


	Factory No.	Thread	Fitting Size	Hose Size	Port
70R4496S	RD-5-6945-OP	5/8" - 18	6	6	N/A
70R4498S	RD-5-6840-OP	3/4" - 16	8	8	N/A
70R4491S	RD-5-6956-OP	7/8" - 14	10	10	N/A
70R4492S	RD-5-7733-OP	1 1/16" - 14	12	12	N/A

O-RING REFRIGERANT FITTINGS

45° Female O-Ring

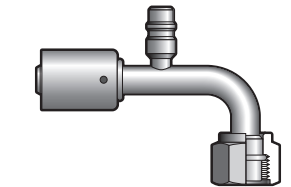
With R134a Charge Port



	Factory No.	Thread	Fitting Size	Hose Size	Port
70R6446S	RD-5-12302-OP	5/8" - 18	6	6	16mm

90° Female O-Ring

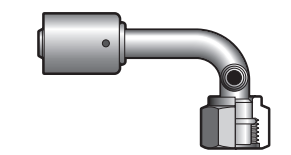
With R134a Charge Port



	Factory No.	Thread	Fitting Size	Hose Size	Port
70R6496S	RD-5-7546-OP	5/8" - 18	6	6	16mm
70R6598S	RD-5-7225-OP	3/4" - 16	8	8	16mm
70R6491S	RD-5-7231-OP	7/8" - 14	10	10	13mm
70R6492S	RD-5-8282-OP	1 1/16" - 14	12	12	13mm

90° Female O-Ring

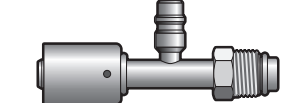
With R134a Side Charge Port



	Factory No.	Thread	Fitting Size	Hose Size	Port
70R6498S	RD-5-7119-OP	3/4" - 16	8	8	16mm

Straight Male O-Ring

With R134a Charge Port



	Factory No.	Thread	Fitting Size	Hose Size	Port
70R4316S	RD-5-12290-OP	5/8" - 18	6	6	16mm

REFRIGERANT HOSE FITTINGS

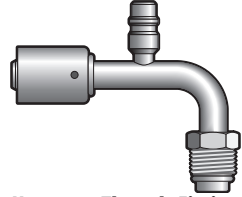
For all Refrigerant Fittings be sure to use Red Dot Refrigerant Hose or equivalent.

O-RING REFRIGERANT FITTINGS

70R4311S	RD-5-12291-OP	7/8" - 18	10	10	13mm
70R4312S	RD-5-12292-OP	1 1/16" - 16	12	12	13mm
70R4310S	RD-5-12293-OP	7/8" - 18	10	12	13mm

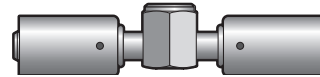
90° Male O-Ring

With R134a Charge Port



Factory No.	Thread	Fitting Size	Hose Size	Port	
70R42396S	RD-5-12294-OP	5/8" - 18	6	6	16mm
70R42390S	RD-5-12295-OP	7/8" - 18	10	10	13mm

Fitting-In Line Sight Glass



Factory No.	Thread	Fitting Size	Hose Size	Port	
70R3510S	RD-5-8393-OP	N/A	N/A	6 x 6	N/A

LS = Limited to stock on hand
Plain (no suffix) = aluminum S= Steel

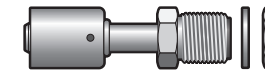
REFRIGERANT HOSE FITTINGS

For all Refrigerant Fittings be sure to use Red Dot Refrigerant Hose or equivalent.

BULKHEAD FITTINGS

Straight Bulkhead Style

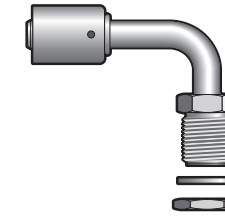
With Male Insert O-Ring (MIO)



Factory No.	Thread	Fitting Size	Hose Size	Port	
70R6006S	RD-5-8537-OP	5/8" - 18	6	6	N/A
70R6008S	RD-5-8538-OP	3/4" - 16	8	8	N/A
70R6001S	RD-5-12304-OP	7/8" - 14	10	10	N/A
70R6002S	RD-5-13536-OP	1 1/16" - 14	12	12	N/A

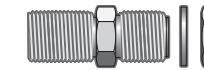
90° Bulkhead Style

With Male Insert O-Ring (MIO)



Factory No.	Thread	Fitting Size	Hose Size	Port	
70R6096S	RD-5-12305-OP	5/8" - 18	6	6	N/A
70R6098S	RD-5-12306-OP	3/4" - 16	8	8	N/A
70R6091S	RD-5-12307-OP	7/8" - 14	10	10	N/A

Bulkhead Style



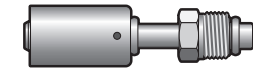
Factory No.	Thread	Fitting Size	Hose Size	Port	
70R6506	RD-5-8772-OP	5/8" - 18	6	N/A	N/A
70R6508	RD-5-8773-OP	3/4" - 16	8	N/A	N/A
70R6501	RD-5-8774-OP	7/8" - 14	10	N/A	N/A

LS = Limited to stock on hand
Plain (no suffix) = aluminum S= Steel

STEP-DOWN O-RING FITTINGS

Straight Male O-Ring

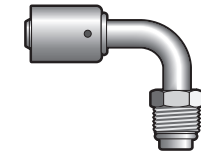
Step Down



Factory No.	Thread	Fitting Size	Hose Size	Port	
70R4005S	RD-5-12308-OP	1 1/16"	7	6	N/A

90° Male O-Ring

Step-Down



Factory No.	Thread	Fitting Size	Hose Size	Port	
70R4798S	RD-5-12309-OP	3/4" - 18	8	6	N/A

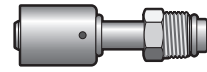
REFRIGERANT HOSE FITTINGS

For all Refrigerant Fittings be sure to use Red Dot Refrigerant Hose or equivalent.

STEP-UP O-RING FITTINGS

Straight Male O-Ring

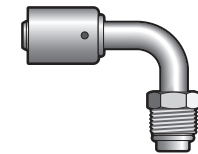
Step-Up



	Factory No.	Thread	Fitting Size	Hose Size	Port
70R4706S	RD-5-8275-OP	5/8" - 18	6	8	N/A
70R4701S	RD-5-6979-OP	7/8" - 18	10	12	N/A

90° Male O-Ring

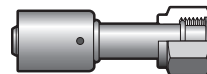
Step-Up



	Factory No.	Thread	Fitting Size	Hose Size	Port
70R4796S	RD-5-8276-OP	5/8" - 18	6	8	N/A
70R4791S	RD-5-8195-OP	7/8" - 18	10	12	N/A

Straight Female O-Ring

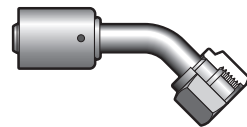
Step-Up



	Factory No.	Thread	Fitting Size	Hose Size	Port
70R4606S	RD-5-8283-OP	5/8" - 18	6	8	N/A
70R4608S	RD-5-8284-OP	3/4" - 16	8	10	N/A
70R4601S	RD-5-7495-OP	7/8" - 14	10	12	N/A

45° Female O-Ring

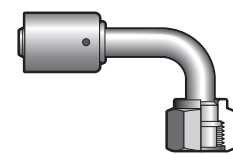
Step-Up



	Factory No.	Thread	Fitting Size	Hose Size	Port
70R4646S	RD-5-8285-OP	5/8" - 18	6	8	N/A
70R4641S	RD-5-7543-OP	7/8" - 14	10	12	N/A

90° Female O-Ring

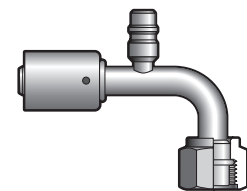
Step-Up



	Factory No.	Thread	Fitting Size	Hose Size	Port
70R4696S	RD-5-8286-OP	5/8" - 18	6	8	N/A
70R4698S	RD-5-8463-OP	3/4" - 16	8	10	N/A
70R4691S	RD-5-6978-OP	7/8" - 14	10	12	N/A

90° Female O-Ring

Step-Up with R134a Charge Port



	Factory No.	Thread	Fitting Size	Hose Size	Port
70R5091S	RD-5-7641-OP	7/8" - 14	10	12	13mm

LS = Limited to stock on hand
Plain (no suffix) = aluminum S = Steel

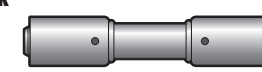
REFRIGERANT HOSE FITTINGS

For all Refrigerant Fittings be sure to use Red Dot Refrigerant Hose or equivalent.

REDUCED BEAD LOCK O-RING FITTINGS

Straight Splicer

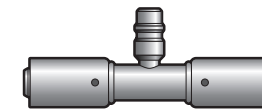
Reduced Bead Lock



	Factory No.	Thread	Fitting Size	Hose Size	Port
70R9016S	RD-5-8916-OP	6 X 6	6	6	N/A
70R9018S	RD-5-8917-OP	8 X 8	8	8	N/A
70R9011S	RD-5-8918-OP	10 X 10	10	10	N/A
70R9012S	RD-5-8941-OP	12 X 12	12	12	N/A

Straight Splicer

Reduced Bead Lock with R134a Charge Port



	Factory No.	Thread	Fitting Size	Hose Size	Port
70R9076S	RD-5-8919-OP	6 X 6	6	6	16mm
70R9078S	RD-5-8920-OP	8 X 8	8	8	16mm
70R9071S	RD-5-8921-OP	10 X 10	10	10	13mm
70R9072S	RD-5-8952-OP	12 X 12	12	12	13mm

Straight Male O-Ring

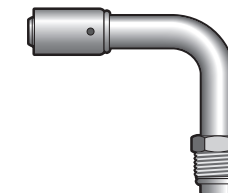
Reduced Bead Lock



	Factory No.	Thread	Fitting Size	Hose Size	Port
70R9306S	RD-5-8910-OP	5/8" - 18	6	6	N/A
70R9308S	RD-5-8911-OP	3/4" - 18	8	8	N/A
70R9301S	RD-5-8912-OP	7/8" - 18	10	10	N/A
70R9312S	RD-5-12310-OP	1 1/16" - 16	12	12	N/A

90° Male O-Ring

Reduced Bead Lock

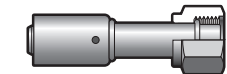


	Factory No.	Thread	Fitting Size	Hose Size	Port
70R9396S	RD-5-8913-OP	5/8" - 18	6	6	N/A
70R9398S	RD-5-8914-OP	3/4" - 18	8	8	N/A
70R9391S	RD-5-8915-OP	7/8" - 18	10	10	N/A
70R9392S	RD-5-12311-OP	1 1/16" - 16	12	12	N/A

Plain (no suffix) = aluminum S = Steel

Straight Female O-Ring

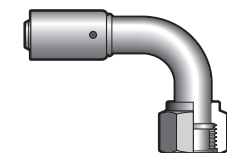
Reduced Bead Lock



	Factory No.	Thread	Fitting Size	Hose Size	Port
70R9408S	RD-5-8899-OP	3/4" - 16	8	8	N/A
70R9401S	RD-5-8900-OP	7/8" - 14	10	10	N/A
70R9402S	RD-5-8939-OP	1 1/16" - 14	12	12	N/A

90° Female O-Ring

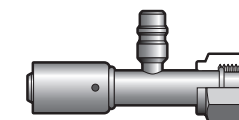
Reduced Bead Lock



	Factory No.	Thread	Fitting Size	Hose Size	Port
70R9496S	RD-5-8904-OP	5/8" - 18	6	6	N/A
70R9498S	RD-5-12246-OP	3/4" - 16	8	8	N/A
70R9491S	RD-5-8906-OP	7/8" - 14	10	10	N/A
70R9492S	RD-5-8940-OP	1 1/16" - 14	12	12	N/A

Straight Female O-Ring

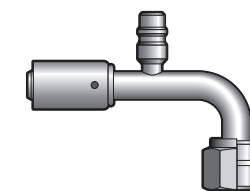
Reduced Bead Lock with R134a Charge Port



	Factory No.	Thread	Fitting Size	Hose Size	Port
70R9906S	RD-5-8901-OP	5/8" - 18	6	6	16mm
70R9908S	RD-5-8902-OP	3/4" - 16	8	8	16mm
70R9901S	RD-5-8903-OP	7/8" - 14	10	10	13mm
70R9902S	RD-5-12312-OP	1 1/16" - 14	12	12	13mm

90° Female O-Ring

Reduced Bead Lock with R134a Charge Port



	Factory No.	Thread	Fitting Size	Hose Size	Port
70R9996S	RD-5-8907-OP	5/8" - 18	6	6	16mm
70R9991S	RD-5-8909-OP	7/8" - 14	10	10	13mm
70R9998S	RD-5-8908-OP	3/4" - 16	8	8	16mm

REFRIGERANT HOSE FITTINGS

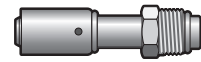
For all Refrigerant Fittings be sure to use Red Dot Refrigerant Hose or equivalent.

FITTINGS

REDUCED BEAD LOCK STEP-UP O-RING FITTINGS

Straight Male O-Ring

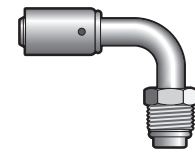
Step-Up with Reduced Bead Lock



	Factory No.	Thread	Fitting Size	Hose Size	Port
70R9706S	RD-5-12313-OP	5/8" - 18	6	8	N/A
70R9701S	RD-5-8957-OP	7/8" - 18	10	12	N/A

90° Male O-Ring

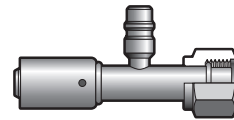
Step-Up with Reduced Bead Lock



	Factory No.	Thread	Fitting Size	Hose Size	Port
70R9796S	RD-5-12315-OP	5/8" - 18	6	8	N/A
70R9791S	RD-5-8951-OP	7/8" - 18	10	12	N/A

Straight Female O-Ring

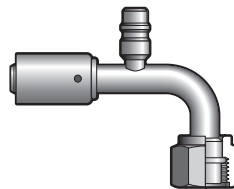
Step-Up with R134a Charge Port & Reduced Bead Lock



	Factory No.	Thread	Fitting Size	Hose Size	Port
70R9001S	RD-5-8955-OP	7/8" - 14	10	12	13mm

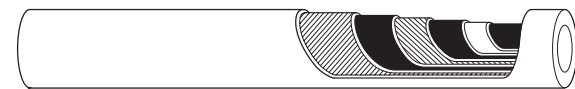
90° Female O-Ring

Step-Up with R134a Charge Port & Reduced Bead Lock



	Factory No.	Thread	Fitting Size	Hose Size	Port
70R9091S	RD-5-8956-OP	7/8" - 14	10	12	13mm

RED DOT REDUCED O.D. BARRIER HOSE



DAYCO NYLON BARRIER HOSE

The DAYCO OEM 3054 has thinner-wall construction that offers improved flexibility and reduced weight without sacrificing permeation resistance and burst strength.

Part No.	Factory No.	SAE Hose Size	I.D.	Max. O.D.	Length
78R9466	RD-5-12106-600P	#6	5/16"	39/64"	50 ft. Box
78R9468	RD-5-12108-600P	#8	13/32"	45/64"	50 ft. Box
78R9461	RD-5-12110-600P	#10	1/2"	25/32"	50 ft. Box
78R9462	RD-5-12112-600P	#12	5/8"	61/64"	50 ft. Box
78R9464	RD-5-12114-600P	#14	3/4"	1"	50 ft. Box

Plain (no suffix) = aluminum S= Steel

REFRIGERANT HOSE FITTINGS

For all Refrigerant Fittings be sure to use Red Dot Refrigerant Hose or equivalent.

FITTINGS

CRIMP TOOLS

79R1560

RD-5-11225-OP

Bubble Crimp Kit for use with Air Impact Wrench



79R1565

RD-5-11232-OP

Bubble Crimp Kit with Hydraulic Hand Pump and 6' Hose

DROP SHIP ONLY



79R1520

RD-5-7731-OP

Hydraulic Hand Pump And 6' Hose With Male Quick Disconnect



79R1525

RD-5-7732-OP

HYDRAULIC CYLINDER
Retro Fit Hydraulic Cylinder For 79R1510, Bubble Crimp Kit With Female Quick Disconnect



CRIMP TOOL REPLACEMENT PARTS

79R1560

79R1565 / 79R1510 / 79R1515

	79R1502	RD-5-7788-OP	Actuator Screw	
	79R1503	RD-5-7787-OP	Strain Rod Set (2)	
	79R1504	RD-5-7786-OP	Latch Plate	
	79R1505	RD-5-8481-OP	Actuator Bar	
79R1531	RD-5-11230-OP		Standard Crimp Die #10 and Reduced #12	
79R1532	RD-5-11231-OP	79R1532	RD-5-11231-OP	Standard Crimp Die #12
79R1536	RD-5-11227-OP		Standard Crimp Die #6 to Reduced Bead Crimp Die #8	
79R1538	RD-5-11228-OP	79R1538	RD-5-11228-OP	Standard Crimp Die #8
79R1541	RD-5-11229-OP		Reduced Bead Crimp Die #10	
79R1546	RD-5-11226-OP		Reduced Bead Crimp Die #6	

RED DOT REFRIGERANT HOSE

Galaxy 4826 Barrier Hose Type C Class II



RED DOT INTERNAL NYLON BARRIER

REDUCED OZONE PERMEATION.

Internal Nylon Barrier hose is specifically designed to reduce the permeation level of ozone-depleting refrigerant and chemicals in heavy duty air conditioning systems.

"UNIVERSAL" COMPATIBILITY.

Extensive testing has shown Red Dot Refrigerant Hose to be compatible with today's state-of-the-art refrigerants, including R-12, R-134a and Ternary Blends.

Part No.	Factory No.	SAE Hose Size	I.D.	Max. O.D.	Length
78R0456	RD-5-5006-600P	#6	5/16"	3/4"	50 ft. Box
78R0456SP	RD-5-5006-OP	#6	5/16"	3/4"	825 ft. Spool
78R0458	RD-5-5008-600P	#8	13/32"	29/32"	50 ft. Box
78R0458SP	RD-5-5008-OP	#8	13/32"	29/32"	725 ft. Spool
78R0451	RD-5-5010-600P	#10	1/2"	1"	50 ft. Box
78R0451SP	RD-5-5010-OP	#10	1/2"	1"	700 ft. Spool
78R0452	RD-5-5012-600P	#12	5/8"	1 1/8"	50 ft. Box
78R0452SP	RD-5-5012-OP	#12	5/8"	1 1/8"	525 ft. Spool

NOTE: For use with Bead Lock or "Bubble Style" Crimp Fittings

LS = Limited to stock on hand

FLARE ADAPTERS

(LONG PILOT) Originally Designed by Red Dot Shipped 10 / Package

70R3006 – RD-2-0750-0M
#6 O-Ring to #6 45° Flare

70R3008 – RD-2-0861-0M
#8 O-Ring to #8 45° Flare

70R3001 – RD-2-1495-0M
#10 O-Ring to #10 45° Flare



CONDENSER REPAIR FITTINGS

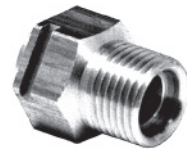
Fittings fit directly onto the end of 3/8" copper tubes used on Red Dot condensers

Brass Condenser Fitting

70R3206 #6
RD-4177-0P

70R3208 #8
RD-4179-0P

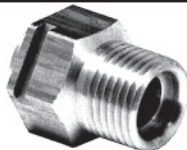
70R3201 #10
RD-5-3849-1P



Aluminum Condenser Fitting

70R3406 #6
RD-4-3364-0P

70R3408 #8
RD-4-3365-0P



EVAPORATOR REPAIR FITTINGS

Universal Evaporator Repair Parts for Red Dot Evaporators

70R3256 RD-4296-0M

#8 Male O-Ring Swivel Fitting
10 per Package



70R3258 RD-4322-1P

#10 Male O-Ring Swivel Fitting
1 per Package



70R7050 RD-4317-6M

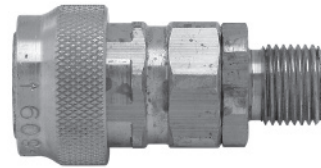
Fitting Neck: #8 Length: 2 1/4"
10 per Package



QUICK DISCONNECT FITTINGS

70R3803 RD-5-9777-0P

Quick Disconnect #6 O-Ring



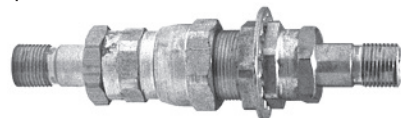
70R3906 RD-2-0871-2P

Quick Disconnect #6 Male O-Ring (5 7/16" long)
1" diameter mounting hole required
Some assembly required



70R3901 RD-2-0872-2P

Quick Disconnect #10 Male O-Ring (6 11/16" long)
1 1/2" diameter mounting hole required
Some assembly required
Replaces Cat #5P-3929



NOTE: For component removal (such as evaporator unit) without loss of refrigerant from A/C system

EZ CLIP to QUICK DISCONNECT FITTING ADAPTERS

70R3908 RD-2-4844-0P

#8 EZ-Clip male fitting to #6 quick disconnect female adapter (converts 70R3906 above)



70R3912 RD-2-4845-0P

#12 EZ-Clip male fitting to #10 quick disconnect female adapter (converts 70R3901 above)



SCHRADER ADAPTER FITTING

70R5100 RD-5-6098-0M

3/8"-24 UNF-2A Male Thread with Bulkhead Type Seal Using a 2-012 O-Ring for Installation in Receiver Drier Pressure Ports
10 per package



70R5110 RD-5-6691-0M

Refrigeration Valve Core for Schrader Valves
10 per package



70R5115 RD-5-9084-0M

Valve Core for 134A Fittings – High Flow
10 per package



70R5120 RD-5-9809-0M

Eaton 13mm SSV High Flow High Side
10 per package



70R5125 RD-5-9810-0M

Eaton 16mm SSV High Flow Low Side
10 per package



79R8945 RD-5-12674-0P

High Flow Schrader Core Remover/Installer Tool



BRAZE-ON M10 ACCESS VALVES

Must use 70R5110 valve core and 70R5056 O-ring to complete installation.

70R5103 RD-5-7759-0M

Schrader Valve with M10 Thread with .188 Radius Saddle for use on #6 tube
10 per package



70R5105 RD-5-8984-0M

Schrader Valve with M10 Thread with .250 Radius Saddle for use on #8 tube
10 per package



HOSE CLAMPS

70R5550* RD-5-4035-10M

5/8" Heater Hose Clamp



70R5565* RD-5-4476-12M

#12 size Double Silicone Hose Clamp



70R5600* RD-5-4035-16M

3/4" Heater Hose Clamp



70R5701* RD-5-3791-0P

#10 Size Single Hose Clamp



70R5702* RD-5-6865-0M

#12 Size Single Hose Clamp



70R5706* RD-5-4665-0M

#6 Size Single Hose Clamp



70R5708* RD-5-4666-0M

#8 Size Single Hose Clamp



70R5770 RD-5-4400-0P

Double Hose Clamp



RED DOT HEATER HOSE CONNECTORS AND ADAPTERS**

70R7100 RD-4130-1P

5/8" Hose to 5/8" Hose—Straight



70R7200 RD-5-3876-1P

3/4" Hose to 3/4" Hose—Straight



70R7110 RD-5-5525-0P

5/8" Hose to 3/4" Hose Setup



70R7115 RD-5-5305-0P

5/8" Hose to 5/8" Hose Rubber Elbow



70R7150 RD-4366-0P

5/8" Hose to 5/8" Hose 90° Elbow



70R7170 RD-1-0662-0P

5/8" to 5/8" Hose 90° Elbow - 8 1/4" x 6"



70R7175 RD-1-0662-2P

5/8" to 5/8" Hose 90° Elbow - 9 1/4" x 7"



70R7250 RD-5-4471-0P

3/4" Hose to 3/4" Hose 90° Elbow



70R7310 RD-1-0795-0P

Tee 5/8" & 3/4" to 5/8" & 3/4"



70R7500 RD-5-3746-1P

1/2" NPT to 5/8" Hose Straight



70R7600 RD-1-0425-0P

#8 O-Ring to 5/8" Hose Straight



70R7650 RD-1-0426-0P








#8 O-Ring to 5/8" Hose 90° Elbow



NOTE: All hose dimensions are inside dimensions NPT = National Pipe Thread * 10 per package ** For use with 78R0100 Heater Hose..

O-RINGS

O-RINGS


70R5056 RD-5-3728-OM GREEN #6 	70R5046 RD-5-10942-OM BLUE #6 GM CAPTIVE 	70R5058 RD-5-3729-OM GREEN #8 	70R5051 RD-5-3730-OM GREEN #10 	70R5052 RD-5-9061-OM GREEN #12 	70R5042 RD-5-10943-OM BLACK #12 GM CAPTIVE 	70R5057 RD-5-10085-OM GREEN Expansion Valve Equalizer Tube 
--	--	--	---	---	--	--

O-Rings ship 25 per package

75R5520 **RD-5-3698-OM**
Teflon Rotolock Compressor Gasket Seal
IHC/Navistar ZGG19499
10 Per Package




75R5580 **RD-5-15288-OM**
5/8" metal gasket with rubber insert and O-ring
Discharge 10 Per Package




70R5503 **RD-5-15280-OP**
IHC/Navistar 3660864C1, 2610413C1



75R5525 **RD-5-9806-OM**
O-Ring seal fits Sanden FLX7 fitting adapters used on suction and discharge side of compressor. GM A6/DA6/HR6/R4/V5/F510 Suction/Discharge Port O-Ring Seal
10 Per Package




75R5585 **RD-5-15289-OM**
1 3/16" metal gasket with rubber insert and O-ring
Suction 10 Per Package



70R5504 **RD-5-15281-OP**
IHC/Navistar 3660862C1, 2610412C1



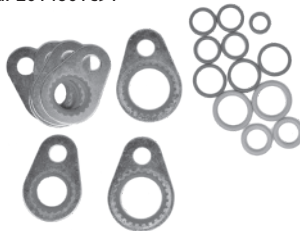
75R5530 **RD-5-14076-OM**
IHC/Navistar #3543727C1
Yellow



70R5501 **RD-5-14698-OP**
IHC/Navistar 3824716C1, 2610417C1



70R5506 **RD-5-15358-OP**
Navistar 2614861C91



75R5535 **RD-5-14077-OM**
IHC/Navistar #3543728C1
Yellow



70R5502 **RD-5-14699-OP**
IHC/Navistar 3661318C1, 2610415C1



70R5505 **RD-5-14697-OP**
Navistar 3660865C1, 2610414C1



O-RINGS



Universal O-Ring Assortment

70R5010	RD-5-9988-OP
10	No. 10 GM Captive O-Ring
10	Chrysler Block Valve O-Ring
10	GM A6, DA6, HR6, V5, Ford, FS10, FX15, 10PA Service Valve O-Ring
10	GM Compressor Service Valve O-Ring
10	No. 8 GM Captive O-Ring
10	No. 10 GM, Ford, Chrysler, Import Hose Fitting O-Ring
10	Capillary O-Ring
10	Nissan No.8 Hose Fitting/Drier O-Ring
10	No.8 GM, Ford, Chrysler, Import Hose Fitting O-Ring
10	No. 12 GM Captive O-Ring
10	No. 6 GM Captive O-Ring
10	GM No.10 Dual O-Ring
10	No. 12 GM, Ford, Chrysler/Import Hose Fitting O-Ring
10	No. 6 GM/Ford, Chrysler/Import Hose Fitting O-Ring
10	No. 8 Dual O-Ring
10	No. 10 Ford Springlock Fitting O-Ring
10	Comp. Switch Port/Oil Plug/No.6 Compression Fitting O-Ring
10	No. 8 Ford Springlock Fitting O-Ring
10	No. 12 Ford Springlock Fitting O-Ring
10	No. 6 Ford Springlock Fitting O-Ring
10	GM No. 12 Dual O-Ring
10	GM "Oval" Service Valve O-Ring
10	Chrysler Block Valve/GM R4 Service Valve O-Ring



Universal O-Ring & Service Parts

70R5000		RD-5-4905-0P
10	Cover, Stem, Service Valve	
25	O-Ring - #12 Hose Fitting	
25	O-Ring - #10 Hose Fitting	
25	O-Ring - #8 Hose Fitting	
25	O-Ring - #6 Hose Fitting	
10	Cap - Access Schrader Port	
10	O-Ring - Gm Capillary Tube	
10	Gasket - York&tecumseh Flange Hd	
3	Refrigeration Valve Core	
10	Nut - Acorn, Service Vlv. Port Aluminum	
3	Cap - 1/4" Quick Seal	
3	Cap - 3/16" Quick Seal	
10	Gasket - Teflon Rotolock	
2	Adapter - Rotolock To Tube "O"	

O-Ring & Service Assortment Kit

70R5005		RD-5-9989-0P
7	GM Compressor Port O-Ring	
7	No. 8 GM Captured O-Ring	
7	No. 10 Hose Fitting O-Ring	
7	Equalizer Tube O-Ring	
7	No. 8 Hose Fitting O-Ring	
7	No. 12 Captured Fitting O-Ring	
7	No. 6 Captured O-Ring	
7	No. 12 Hose Fitting O-Ring	
7	No. 6 Hose Fitting O-Ring	
10	CCI & Tecumseh Rotolock Service Valve Teflon Tape	
3	CCI & Tecumseh Long Stem Cap	
10	Charging Port Cap (3/16")	
10	Service Valve Cap (1/4")	

Bagged O-Ring Assortment Kit

70R5020		RD-5-9987-0P
1	O-Ring #4	
7	O-Ring #6	
6	O-Ring #8	
4	O-Ring #10	
1	O-Ring #12	



Bagged Stat-O-Seal Assortment Kit

70R5036		RD-5-15284-0P
2	Stat-O-Seal GM #6	
2	Stat-O-Seal GM #8	
2	Stat-O-Seal GM #10	
2	Stat-O-Seal Red HNBR #10	
2	Slimline Washer GM #12	

SLIMLINE SEALS

70R5022	RD-5-10200-0M
#6 Slimline Seal 5/16" O.D., 3/16" I.D. Metal Washer (Black) 10 pieces OE# ABP N83 312076	
70R5024	RD-5-10199-0M
#8 Slimline Seal 1/4" O.D., 7/16" I.D. Metal Washer (Black) 10 pieces OE# ABP N83 312060	
70R5026	RD-5-10198-0M
#10 Slimline Seal 3/4" O.D., 5/8" I.D. Metal Washer (Black) 10 pieces OE# ABP N83 312092	
70R5035	RD-5-12675-0M
Freightliner/GM 1" O.D., 5/8" I.D. 17mm Slimline Block Sealing Washer 10 pieces OE# ABP N83 312222, 23-13204-000	

MINI STAT-O-SEALS

70R5031	RD-5-11527-0M
#6 Mini Stat-O-Seal 5/8" O.D., 3/16" I.D. (8mm Slimline block sealing washer) Metal Washer with Rubber Insert (Red) 10 pieces OE# ABP N83 312366, 23-13201-000, Parker 336565	
70R5032	RD-5-11528-0M
#8 Mini Stat-O-Seal 3/4" O.D., 7/16" I.D. Metal Washer with Rubber Insert (Red) 10 pieces OE# ABP N83 312368, 23-13202-000, Parker 556565	
70R5033	RD-5-11529-0M
#10 Mini Stat-O-Seal 1 1/16" O.D., 9/16" I.D. Metal Washer with Rubber Insert (Red) 10 pieces OE# ABP N83 312361, 23-13203-000, Parker 668565 Fits 71R8455 expansion valve Hose side out	
70R5034	RD-5-11530-0M
#12 Mini Stat-O-Seal 1 1/8" O.D., 1 1/16" I.D. Metal Washer with Rubber Insert (Red) 10 pieces OE# ABP N83 312372, 23-13205-000, Parker 720565 Fits 71R8455 expansion valve Evaporator side out	

SLIMLINE/STAT-O-SEAL SERVICE KIT

79R8950	RD-5-12676-0P
---------	---------------



This assortment of popular valve cores and seals fits today's various air conditioning parts including pad fittings for block valves, driers / accumulators, compressors, cores and parts where a positive seal is required. The seals in this kit are made from today's modern materials including Teflon, viton and elastomers which assure a positive seal.

Freightliner #6 8mm Mini Stat-O-Seal OEM #23-13201-000 70R5031 / RD-5-11527-0M 5 PER KIT	Freightliner #8 11mm Mini Stat-O-Seal OEM #23-13202-000 70R5032 / RD-5-11528-0M 5 PER KIT	Freightliner #10 - 1 1/16" Thin Stepped Mini Stat-O-Seal OEM #23-13203-000 70R5033 / RD-5-11529-0M 5 PER KIT
Freightliner/GM 1" O.D. x 5/8" I.D. 17mm Slimline Block Sealing Washer OEM #23-13204-000 70R5035 / RD-5-12675-0M 5 PER KIT	Freightliner #12 Mini Stat-O-Seal OEM #23-13205-000 70R5034 / RD-5-11530-0M 5 PER KIT	
R-134a High Flow Valve Core, M8 High Side Adapter 70R5120 / RD-5-9809-0M 5 PER KIT	High Flow Valve Core Remover/Installer Tool 79R8945 / RD-5-12674-0P 1 PER KIT	R-134a High Flow Valve Core, M10 Low Side Adapter 70R5125 / RD-5-9810-0M 5 PER KIT

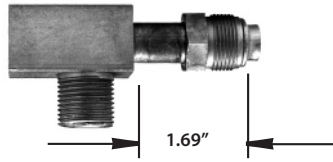
RED DOT O-RING TEE BLOCKS

O-RINGS

70R2201

RD-5-4527-0P

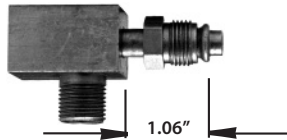
#10 Tee Block with Swivel Nut



70R2206

RD-5-4528-0P

#6 Tee Block with Swivel Nut



70R2306

RD-4187-0P

Three #6 Female Inlets



70R2301

RD-4186-0P

Three #10 Female Inlets



NOTE: Use tee block to tee sleeper AC into existing system.



71R SERIES

Switches & Controls

Electrical & Refrigerant

Did You Know...

The **EXPANSION VALVE** meters refrigerant based upon evaporator heat loads. As the refrigerant gas leaving the evaporator passes through the valve's outlet port, gas temperature is sensed by the valve's internal sensing bulb and the refrigerant level is regulated.

Service Tip

The most common expansion valve failure mode is due to valve charge head leaks. System contaminants lodged in valve inlet orifice may also affect valve metering and flow capabilities. Suspected metering inconsistencies many times have distinct characteristics.

- Starving Expansion Valve: Frost present on inlet of evaporator.
 - Flooding Expansion Valve: Hissing at valve upon system shutdown.
- A manifold gauge set must be installed to confirm irregular system pressures.

ROTARY ACTUATORS

Compact electronic actuators for mode door, blend air door, air distribution, and water valve actuation. 12 and 24 Volts DC

71R3572 RD-5-13605-0P

Servo Actuator, 126° maximum travel, Red N



71R3578 RD-5-9021-0P

Feedback Actuator, 130° maximum travel



71R3581 RD-5-14608-0P

Actuator - 12V 5-pin
OE#3599602-C1 OE#3452606C1; 2611234C1



71R3595 RD-5-15544-0P

OE#P93CAB0201-01S



71R3574 RD-5-13604-0P

Two Position Actuator, 140° maximum travel, Green T



71R3570 RD-3-6038-0M

Nylon Rod Adapter
Dimensions: 1 5/32" x 3/8" x 5/8" depth



71R3582 RD-5-14609-0P

Actuator - 12V 4-pin
OE#2503207-C1; 7787-650694



71R3579 RD-5-13540-0P

Servo Actuator, 104° maximum travel, Red D



71R3575 RD-5-6320-0P

Red Label D161124932
OE# P93CAA0200-01S



71R3585 RD-5-14610-0P

Actuator - 12V 2-pin
OE#3542575C1



71R3576 RD-5-9063-0P

Servo Actuator - Sealed, 126° maximum travel sealed to IP68



71R3580 RD-5-14607-0P

Moto Mode Control - 2 terminal
4000/8000 Series
OE#3452606C1; 3611234C1



71R3593 RD-5-15543-0P

OE#P93CAB0200-01S



UNIVERSAL SEALED ACTUATOR

71R3599 RD-5-17025-0P

Universal, 12 Volt or 24 Volt
Mounts in same manner as many OE actuators, sealed to IP68, control signal by linear voltage (potentiometer) or 100 Hz pulse width modulation (PWM) signal.
4-pin Deutsch sealed connection
104° maximum travel



CIRCUIT BREAKERS

Listed in ascending order by current (amps) rating

Amps	Length	Width	Height	Dimension	Shaft Contact	Terminal Description	Voltage Rating	Maximum Operating Voltage	Part No.	Factory No.
15	1 3/8"	1 3/8"	1 1/16"	7/16" - 28 thread	2	1/4" Blade	250VAC	50VDC	71R1310	RD-5-6602-0P
20	1 3/8"	1 3/8"	1 1/16"	7/16" - 28 thread	2	1/4" Blade	250VAC	50VDC	71R1315	RD-5-6714-0P
30	1 3/8"	1 3/8"	1 1/16"	7/16" - 28 thread	2	1/4" Blade	250VAC	50VDC	71R1300	RD-5-5874-0P
35	1 3/8"	1 3/8"	1 1/16"	7/16" - 28 thread	2	1/4" Blade	250VAC	50VDC	71R1330	RD-5-7192-0P

71R1300 RD-5-5874-0P

Current Rating: 30 amp
Maximum operating voltage: 50VDC @250VAC
Terminal: 1/4" blade
Dimensions: 1 3/8" x 1 3/8" x 2 3/8"
Mounting: 7/16", 28 thread



71R1315 RD-5-6714-0P

Current Rating: 20 amp
Maximum operating voltage: 50VDC @250VAC
Terminal: 1/4" blade
Dimensions: 1 3/8" x 1 3/8" x 2 3/8"
Mounting: 7/16", 28 thread



71R1310 RD-5-6602-0P

Current Rating: 15 amp
Maximum operating voltage: 50VDC @250VAC
Terminal: 1/4" blade
Dimensions: 1 3/8" x 1 3/8" x 2 3/8"
Mounting: 7/16", 28 thread



71R1330 RD-5-7192-0P

Current Rating: 35 amp
Maximum operating voltage: 50VDC @250VAC
Terminal: 1/4" blade
Dimensions: 1 3/8" x 1 3/8" x 2 3/8"
Mounting: 7/16", 28 thread




SWITCHES


SWITCHES

CONTROL KNOBS


71R4010 RD-5-8654-1P
Convex, Flush Mount
Diameter: 1.6"
Height: .91"
"D" Shaft diameter: 1/4" @ 46°




71R4015 RD-5-8812-0P
Convex, Flush Mount
Diameter: 1.31" with pointer: 1.61"
Height: .88"
"D" Shaft diameter: 1/4" @ 90°



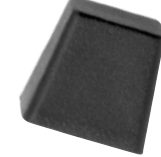
71R4020 RD-5-8654-0P
Convex, Flush Mount
Diameter: 1.6"
Height: .91"
"D" Shaft diameter: 1/4" @ 90°



71R4030 RD-5-4302-0M
Black Plastic Press Fit
Lever control
Base: .400 X .390
Height: 7/8"
Fits: .3" x .1" lever shaft, spring retainer




71R4035 RD-5-4450-0P
Black Plastic Press Fit
Lever control
Base: .67" x .45"
Height: 5/8"
Fits: .3" x .1" lever shaft, spring retainer




71R4040 RD-5-5928-0P
1/4" Shaft & Set Screw




71R4050 RD-4181-0P
1/4" Shaft & Set Screw Fits R-290, R-295
45° offset
Flush mount
Diameter: 1 1/4"
Height: .85"
Shaft recess: 3/4"




71R4060 RD-5-8075-0P
1/4" Shaft & Set Screw Fits R-290, R-295
45° offset
Flush mount
Diameter: 1 1/4"
Height: .85"
Shaft recess: 3/4"




71R4063 RD-5-8134-0P
Control knob for electronic water valves 72R7000 and 72R7100



71R4065 RD-5-9133-0M
Control knob for water valves, optional for 72R7000 and 72R7100
5 per Package




71R4105 RD-5-8673-0P
10-32 Internal Threads
Shaft diameter: 1/4"




PUSH BUTTON SWITCH

71R0030 RD-5-8459-0P
12v AC Compressor Switch SPST, 6 amps, 1/2" square button, 1 3/4" frame




71R0031 RD-5-10686-0P
24v AC Compressor Switch SPST, 6 amps, 1/2" square button, 1 3/4" frame




MICRO SWITCH

71R1610 RD-5-8490-0P
15 amp, 12 volt, SPDT, 2 Terminal
Normally Open
Base: 1 1/4" x 5/8" x 5/8"



71R1620 RD-5-10590-0P
15 amp, 12 volt, DPDT, 3 Terminal



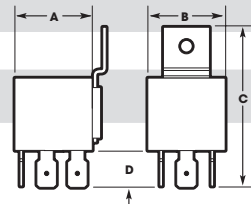
DIODE

71R1900 RD-5-4216-0P
Used on R-6100 & R-6160



ELECTRICAL SWITCHES

RELAYS



Listed in ascending order by dimension:
A=Base length **B**=Base width **C**=Overall length **D**= Blade length

Dimensions				Rating/Description	Terminals		Red Dot Part No.	Factory No.
A	B	C	D		Pole #	Type		
1 1/8	1 3/16	1 5/8	1/4	Contact Rating: 15 amps @ 30 VDC. 12V	DPDT	8	1/4 male blade	71R1802 RD-5-5027-1P
1 1/8	1	1.91	1/2	Make/Break: 30/20 amps. 12V	SPDT	5	1/4 male blade	71R1702 RD-5-4408-0P
1 1/8	1	2.05	1/2	Make/Break: 20/10 amps. 24V	SPDT	5	1/4 male blade	71R1704 RD-5-4417-0P
1 1/8	1 1/8	2 15/32	1/2	Make/Break: 40/30 amps. 12V Relay w Diode	SPDT	5	1/4 male blade	71R1722 RD-5-9915-0P
1 3/8	1 3/8	1 7/16	1/2	5 contact spade connector. For Metripak connection.	NA	5	1/4 male blade	71R1910 RD-5-8210-0P
1 13/32	1 13/32	2 5/8	1/2	Contact Rating: Open, 60 amps, closed 40 amps, 12V	SPDT	5	1/4 male blade	71R1902 RD-5-6690-0P
1 13/32	1 13/32	2 5/8	1/2	Contact Rating: Open, 20 amps, closed 15 amps, 24V	SPDT	5	1/4 male blade	71R1904 RD-5-6693-0P
1 13/32	1 13/32	2 5/8	1/2	Contact Rating: Open, 50 amps, closed 30 amps, 12V	SPDT	5	1/4 male blade	71R1912 RD-5-7232-0P
1 13/32	1 13/32	2 5/8	1/2	Contact Rating: 20/15 amps, 24V	SPDT	5	1/4 male blade	71R1914 RD-5-7233-0P

71R1702 RD-5-4408-0P

12V Relay, 30/20 amps, SPDT, 5 terminals Bosch type



71R1802 RD-5-5027-1P

12V Relay, 15 amps, DPDT, 8 terminals



71R1910 RD-5-8210-0P

Relay Connector Kit – For Metri-Pack Relays, 5 terminals



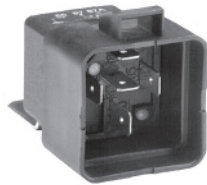
71R1704 RD-5-4417-0P

24V Relay, 20/10 amps, SPDT, 5 terminals Bosch type



71R1902 RD-5-6690-0P

12V Relay, 60/40 amps, SPDT, 5 terminals



71R1912 RD-5-7232-0P

12V Relay with coil suppression, 50/30 amp, SPDT, 5 terminals



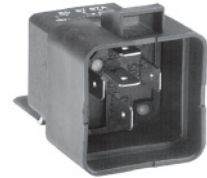
71R1722 RD-5-9915-0P

12V Relay with Diode 40/30 amps, SPDT, 5 terminals



71R1904 RD-5-6693-0P

24V Relay, 20/15 amps, SPDT, 5 terminals



71R1914 RD-5-7233-0P

24V Relay with coil suppression, 20/15 amps, SPDT, 5 terminals



RESISTORS

RESISTORS

Ohms	Length	Width	Height	Hole to Hole Dimension	Terminal Contact	Voltage Speed	Rating	Description	Part No.	Factory No.
1.5	2 1/4	1 1/2	1	1 3/4	3	3	12V	Pos 1 to 3: 9 amps @ .50 ohms Pos 1 to 2: 4 amps @ 1.5 ohms	71R1450	RD-5-3647-0P
N/A	2 1/4	1 1/2	1 3/16	1 3/4	4	4	12V	1/4" Spade Term	71R1462	RD-5-13299-0P
N/A	3	1 1/4	1 1/4	2 1/2	3	3	12V	.10" thick Bakelite base, 1/4" Spade Term	71R1457	RD-5-10341-0P
1.3	3 1/4	1 3/8	1 3/8	2 3/4	4	4	12V	.10" thick Bakelite base, 1/4" Spade Term	71R1455	RD-5-6450-0P
N/A	N/A	N/A	N/A	N/A	3	3	12V	.10" thick Bakelite base, 1/4" Spade Term	71R1463	RD-5-10441-0P
N/A	N/A	N/A	N/A	N/A	N/A	N/A	12V	.10" thick Bakelite base, 1/4" Spade Term	71R1465	RD-5-8923-0P
N/A	3	1 1/4	1 1/4	2 1/2	3	3	12V	.10" thick Bakelite base, 1/4" Spade Term	71R1467	RD-5-13239-0P

71R1450 RD-5-3647-0P

3 Terminals (1/4" blade) / 3 Speeds
 Bakelite base: 2 1/4" x 1 1/2" x .10" thick – Height: 1"



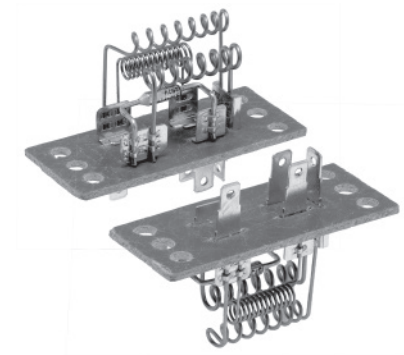
71R1462 RD-5-13299-0P

4 Terminals (1/4" blade) / 4 Speeds
 Bakelite base: 2 1/4" x 1 1/2" x .10" thick – Height: 1 3/16"
 IHC#506552C1



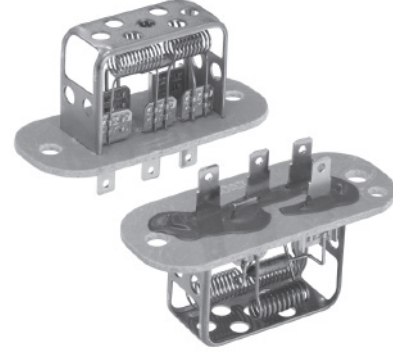
71R1467 RD-5-13239-0P

4 Terminals (1/4" blade) / 3 Speeds
 Bakelite base: .10" thick



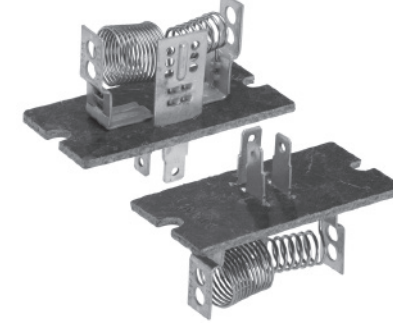
71R1455 RD-5-6450-0P

4 Terminals (1/4" blade) / 4 Speeds
 Bakelite base: 3 1/4" x 1 3/8" x .10" thick – Height: 1 3/8"



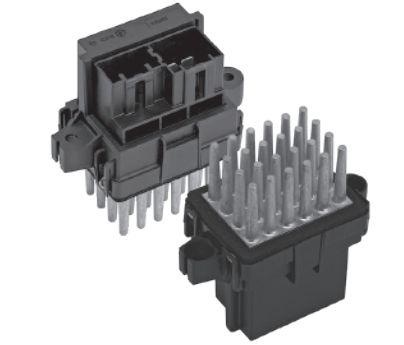
71R1463 RD-5-10441-0P

3 Terminals (1/4" blade) / 3 Speeds
 Bakelite base: .10" thick



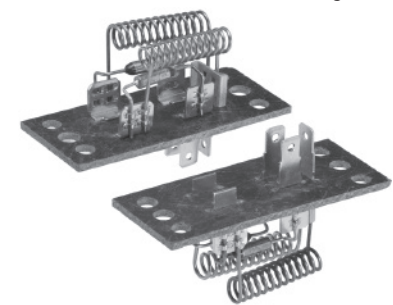
71R1475 RD-5-14601-0P

LPM Module/Resistor – 12 volt, 4 spade, 3 pin
 Navistar Prostar #3626414-C1, K2675
 2007-10



71R1457 RD-5-10341-0P

3 Terminals (1/4" blade) / 3 Speeds
 Bakelite base: 3" x 1 1/4" x .10" thick – Height: 1 1/4"



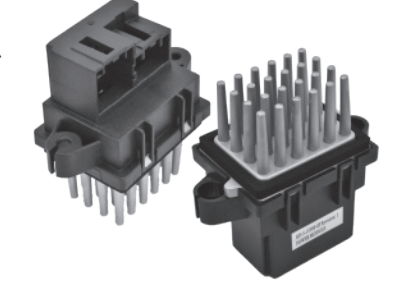
71R1465 RD-5-8923-0P

4 Terminals (1/4" blade) / 3 Speeds
 Bakelite base: .10" thick



71R1477 RD-5-15500-0P

LPM Module/Resistor
 Navistar #2510671C1



SWITCHES

SWITCHES

RESISTORS

FAN RESISTORS

Ohms	Length	Dia.	Height	Hole to Hole Dimension	Terminal Contact	Speed	Voltage Rating	Description	Part No.	Factory No.
2.36	6 1/2	1 3/16	1 3/16	N/A	4	Variable	12V	Fan Resistor, Ceramic (Black wrapped) 1/4" Spade Term. JD Crawler 650H	71R1485	RD-5-8665-0P
5.22	7	1 1/4	2 3/4	6	4	Variable	24V	Fan Resistor, Ceramic (White), L Bracket 1/4" Spade Term. JD Crawler 700H	71R1480	RD-5-9062-0P
N/A	2	2 1/32 width	1 3/16	N/A	2	Variable	12V	Slide Potentiometer with Diode, Lever style Packard connector 2984528	71R1510	RD-6-4661-0P
10K	N/A	1 with knob	1 1/2	N/A	5	Variable	12V	Rotary Potentiometer with Diode 56 Series 1/4" Spade Receptacle	71R1520	RD-6-4691-0P
5K	5 3/4	1	1 1/8	N/A	3	Variable	12/24V	Rotary Potentiometer with Diode Metripak Connector	71R1530	RD-5-8487-1P

71R1480 RD-5-9062-0P

4 Terminals (1/4" blade) / Variable Speed 24 volt, 5.22 ohm, Length: 7", Diameter: 1 1/4", Mounting Height: 2 3/4", Ceramic (white) JD Crawler Dozer 700H



71R1485 RD-5-8665-0P

4 Terminals (1/4" blade) / Variable Speed 12 volt, 2.36 ohm, Length: 6 1/2", Diameter: 1 3/16", Ceramic (black wrapped) JD Crawler Dozer 650H



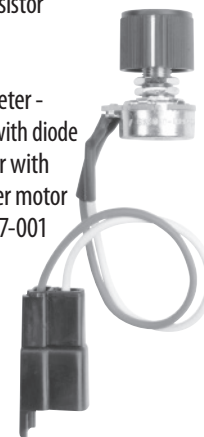
71R1510 RD-6-4661-0P

Variable resistor assembly, sliding potentiometer with lever Two Contacts Length: 2" Diameter: 2 1/32" Height: 1 3/16"



71R1520 RD-6-4691-0P

Variable resistor assembly, Rotary potentiometer - 10k ohms with diode Freightliner with Behr blower motor #A06-21497-001



71R1530 RD-5-8487-1P

Variable resistor assembly, Rotary potentiometer - 5k ohms, knob not included Metripak Connection



LPM MODULE

71R1470 RD-5-14651-0P

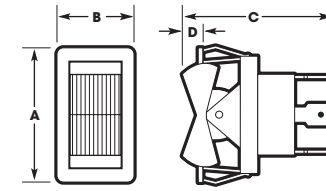
Resistor 5 Terminal Navistar 3562102C1



71R1472 RD-5-16211-0P

Resistor 4 Terminal OE# 20443826

ROCKER SWITCHES

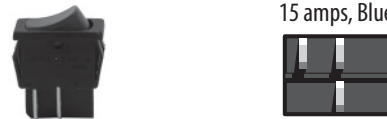


Listed in ascending order by dimension:
A=Base length **B**=Base width
C=Overall Depth **D**=Flange to Rocker Height

Dimensions				Type	Rating	Function	No. of Terminals	Type	Light Illumination	Red Dot Part No.	Factory No.
A	B	C	D								
7/8	5/8	1	1/8	SPST	12VDC, 15 amps	On-Off	3	1/4 male blade	Blue	71R0512	RD-5-9037-0P
7/8	5/8	1	1/8	SPST	12VDC	On-Off	3	1/4 male blade	Green	71R0522	RD-5-8830-0P
7/8	5/8	1	1/8	SPST	12VDC	On-Off	3	1/4 male blade	White	71R0532	RD-5-8831-0P
7/8	5/8	1	1/8	SPST	12/24VDC	Off-On	2	1/4 male blade	None	71R0840	RD-5-8967-0P
1 1/16	7/8	1 7/8	3/8	DPDT w jumper	12VDC, 15 amps	On-Off-On	5	1/4 male blade	None	71R0550	RD-4151-2P
1 1/16	7/8	1 7/8	3/8	DPDT	12VDC	On-Off-On	6	1/4 male blade	None	71R0600	RD-4151-4P
2	1	2	1/2	DPDT	12VDC	Off-On-On	4	1/4 male blade	Blue	71R0852	RD-5-7215-0P
2	1	2	1/2	DPDT	24VDC	Off-On-On	4	1/4 male blade	Blue	71R0854	RD-5-7183-0P
2	1	2	1/2	SPDT	12VDC	On-Off-On*	4	1/4 male blade	Red	71R0862	RD-5-8315-0P
2	1	2	1/2	DPDT	12VDC	On-On-On	4	1/4 male blade	None	71R0872	RD-5-7181-0P
2	1	2	1/2	SPST	24VDC	Off-On*	4	1/4 male blade	White	71R0884	RD-5-8995-0P
2 7/8	1 5/16	1 7/8	3/8	—	12VDC	—	8	1/4 male blade	Blue	71R0892	RD-5-8509-0P

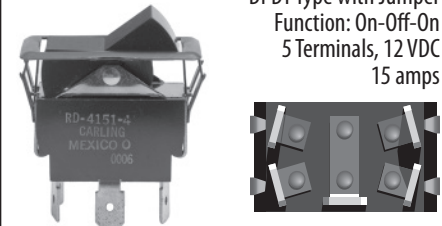
71R0512 RD-5-9037-0P

SPST Type Function: On-Off 3 Terminals 12 VDC 15 amps, Blue Light



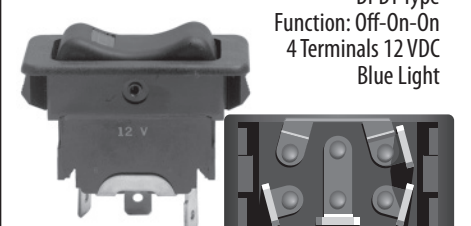
71R0550 RD-4151-2P

DPDT Type with Jumper Function: On-Off-On 5 Terminals, 12 VDC 15 amps



71R0852 RD-5-7215-0P

DPDT Type Function: Off-On-On 4 Terminals 12 VDC Blue Light



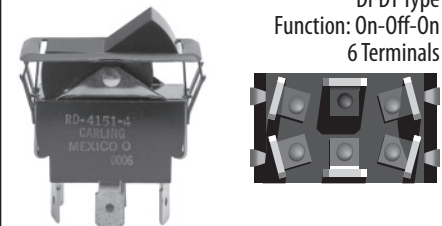
71R0522 RD-5-8830-0P

SPST Type Function: On-Off 3 Terminals 12 VDC Green Light



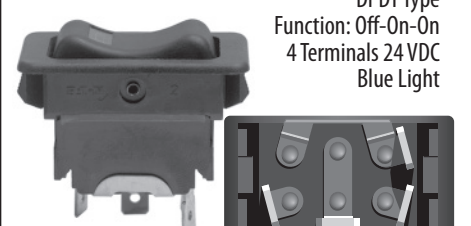
71R0600 RD-4151-4P

DPDT Type Function: On-Off-On 6 Terminals



71R0854 RD-5-7183-0P

DPDT Type Function: Off-On-On 4 Terminals 24 VDC Blue Light



71R0532 RD-5-8831-0P

SPST Type Function: On-Off 3 Terminals 12 VDC White Light



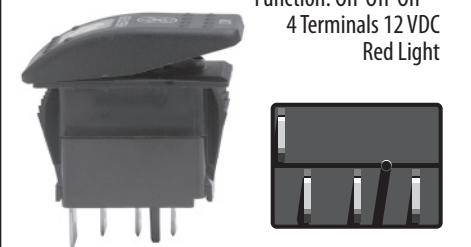
71R0840 RD-5-8967-0P

SPST Type Function: Off-On 2 Terminals 12/24 VDC



71R0862 RD-5-8315-0P

SPDT Type Function: On-Off-On** 4 Terminals 12 VDC Red Light



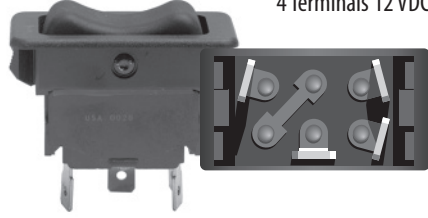
SWITCHES

SWITCHES

ROCKER SWITCHES

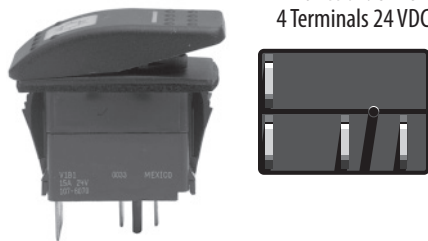
71R0872 RD-5-7181-0P

DPDT Type
Function: On-On-On
4 Terminals 12VDC



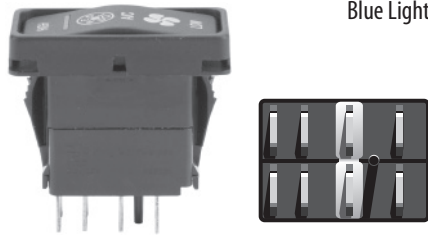
71R0884 RD-5-8995-0P

SPST OE Cat #107-6070
Function: Off-On
4 Terminals 24VDC



71R0892 RD-5-8509-0P

8 Terminals 12VDC
Blue Light

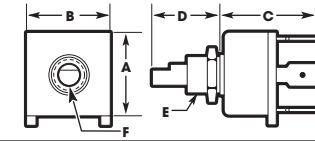


SWITCHES

ROTARY SWITCHES

Listed in ascending order by dimension:

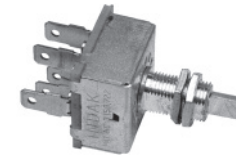
A=Base length **B**=Base width **C**=Overall Depth
D= Flange to Shaft Height **E**=Diameter-Thread **F**="D" Shaft Diameter



Dimensions						Type	Rating	Function	No. of Terminals	Type	Red Dot Part No.	Factory No.
A	B	C	D	E	F							
1	1	1 1/4	1 1/16	7/16"-28UNF	1/4			Off-Low-High	4	1/4 male blade	71R1167	RD-5-9013-0P
1	1	1 1/4	1	7/16"-28UNF	1/4	DP3T	25 amps	Off-Low-Med-High	5	1/4 male blade	71R1150	RD-5-3646-0P
1 5/32	1 1/16	1 1/4	5/8	7/16"-28UNF	1/4	DP3T	15 amps	Off-Low-Med-High	5	1/4 male blade	71R1165	RD-5-3779-0P
1 5/32	1 1/16	1 1/4	1 1/16	7/16"-28UNF	3/8	DP3T	25 amps	Off-Low-Med-High	5	1/4 male blade	71R1160	RD-5-9833-0P
1 5/32	1 1/16	1 1/4	7/8	7/16"-28UNF	1/4	DP3T	25 amps	Off-Low-Med-High	5	1/4 male blade	71R1163	RD-5-10934-0P
1 5/32	1 1/16	1 25/32	1 1/16	7/16"-28UNF	1/4	DP3T	18 amps	Off-Low-Med-High	5	1/4 male blade	71R1210	RD-5-5194-0P
1 5/16	1 7/16	2 5/8	5/8	7/16"-28UNF	1/4	DP3T	15 amps 12VDC	Off-Low-Med-High	5	1/4 male blade	71R1200	RD-5-4908-0P
1 3/4	1 3/8	1 5/32	1 1/4	3/8"-24	1/4	DP3T	25 amps	Off-Low-Med 1-Med 2-High	6	1/4 male blade	71R1175	RD-5-8771-0P

71R1150 RD-5-3646-0P

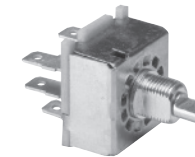
3 speed, Long Shaft
DP3T
4-position
5 terminals
25 amps



Mounting hole: .442" x .385" - "D" hole

71R1160 RD-5-9833-0P

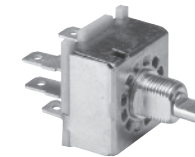
3 speed, Short Shaft
DP3T
4-position
5 terminals
25 amps



Mounting hole: .442" x .385" - "D" hole

71R1163 RD-5-10934-0P

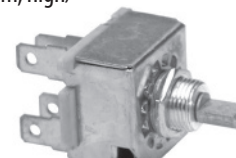
3 speed
DP3T
4-position
5 terminals
25 amps



Mounting hole: .442" x .385" - "D" hole

71R1165 RD-5-3779-0P

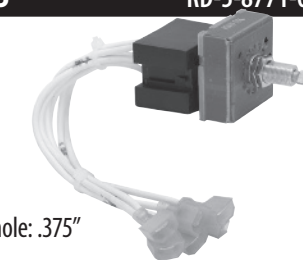
3 speed (low, medium, high)
DP3T,
5-position,
5 terminals
15 amps



Mounting hole: .442" x .385" - "D" hole

71R1175 RD-5-8771-0P

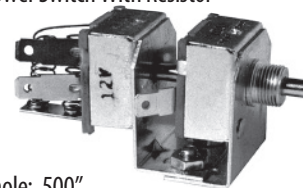
5 speed
DP3T
5-position
6 terminals
25 amps



Mounting hole: .375"

71R1200 RD-5-4908-0P

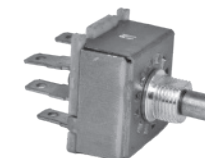
Tandem Blower Switch With Resistor
DP3T,
4-position,
5 terminals
15 amps



Mounting hole: .500"

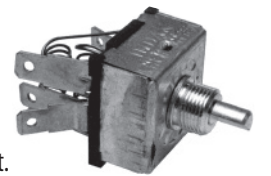
71R1167 RD-5-9013-0P

2 Speed
3-position
4 terminal



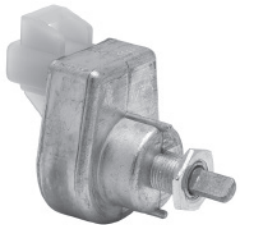
71R1210* RD-5-5194-0P

3 Speed with Resistor -
DP3T,
4-position,
5 terminals
18 amps
Uses Knob
71R4050, right.
Mounting hole: .500"



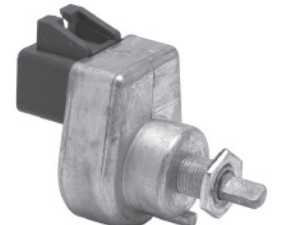
71R6259 RD-5-15293-0P

Blower Switch,
OE #-3600338C1
ProStar



71R6261 RD-5-15294-0P

Blower Switch,
OE #3600339C1



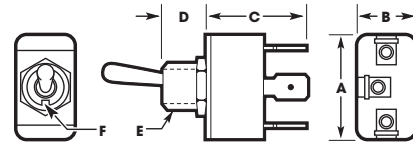
LS = Limited to stock on hand

SWITCHES

TOGGLE SWITCHES

Listed in ascending order by dimension:

A=Base length B=Base width C=Flange to Blade End
D= Flange to Bezel Shaft Top E=Diameter-Thread F= Keyway



All terminal utilize a 1/4" male blade connection

Dimensions						Type/Description	Function	No. of Terminals	Red Dot Part No.	Factory No.
A	B	C	D	E	F					
1 1/8	5/8	1 3/4	1/2	15/32-32UNS-2A	.072 x .038	SPST / Chrome	On-Off	2	71R0010	RD-5-3748-0P
1 1/8	5/8	1 3/2	1/2	15/32-32UNS-2A	.072 x .038	SPDT / Black	On-Off-On	3	71R0100	RD-4123-1P
1 5/16	3/4	1 1/4	1/2	15/32-32UNS-2A	.072 x .038	DPDT / Chrome	On-On-On	4	71R0400	RD-5-0071-0P
1 5/16	3/4	1 1/4	1/2	15/32-32UNS-2A	.072 x .038	DPDT / Chrome	On-Off-On	6	71R0200	RD-4123-2P
1 5/16	3/4	1 5/16	1/2	15/32-32UNS-2A	.068 x .035	DPDT / Black	On-Off-On	5	71R0250	RD-5-3599-0P
1 1/2	1	1 1/4	1 3/4	Lever	Lever	SPST / Lever	Off-On-On-On	5	71R0450	RD-5-4694-1P
1 3/4	3/4	1 1/2	7/8	Paddle	Paddle	SPDT / Safety	On-Off-On	3	71R0150	RD-4225-1P
1 3/4	3/4	1 1/2	7/8	Paddle	Paddle	DPDT / Safety	On-Off-On	5	71R0300	RD-4225-2P
				15/32-32UNS-2A	1/4"	DPDT / Black	On-On-On	4	71R0260	RD-5-5400-0P
				15/32-32UNS-2A		3PDT / Chrome	On-Off-On	9	71R0350	RD-5-3988-0P
				Lever	Lever	SPST/Bent Lever	Off-On-On-On	5	71R0453	RD-5-10056-0P
				Lever	Lever	SPST / Lever	Off-On-On-On	5	71R0460	RD-5-6804-0P
				Lever	Lever	4 Position / Lever	Off-Low-Med-Hi	4	71R0475	RD-5-10192-0P
				Lever	Lever	DP4POS / Lever	Off-On-On-On	10	71R0480	RD-5-8256-0P
				Lever	Lever	4 Position / Lever	Off-Low-Med-Hi	5	71R0485	RD-5-10188-0P
				Lever	Lever	4 Position / Lever	Low-Med 1-Med 2-Hi	4	71R0487	RD-5-10196-0P

SWITCHES

71R0010 RD-5-3748-0P
SPST Type
Chrome Toggle
Function: ON - OFF
2 Terminals

71R0200 RD-4123-2P
DPDT Type
Chrome Toggle
Function: ON - OFF - ON
6 Terminals

71R0300 RD-4225-2P
DPDT Type
Safety Toggle
Function: ON - OFF - ON
5 Terminals

71R0100 RD-4123-1P
SPDT Type
Black Toggle
Function: ON - OFF - ON
3 Terminals

71R0250 RD-5-3599-0P
DPDT Type
Black Toggle
Function: ON - OFF - ON
5 Terminals

71R0350 RD-5-3988-0P
3PDT Type
Chrome Toggle
Function: ON - OFF - ON
9 Terminals

71R0150 RD-4225-1P
SPDT Type
Safety Toggle
Function: ON - OFF - ON
3 Terminals

71R0260 RD-5-5400-0P
DPDT Type
Black Toggle
Function: ON - ON - ON
4 Terminals

71R0400 RD-5-0071-0P
DPDT Type
Chrome Toggle
Function: ON - ON - ON
4 Terminals

TOGGLE SWITCHES

71R0450 RD-5-4694-1P
SPST Type
Uses 71R4030 knob
Function: OFF - ON - ON - ON
5 Terminals

71R0480 RD-5-8256-0P
IHC OE #501087C3
DP4POS Type
Function: OFF - ON - ON - ON
10 Terminals

71R0453 RD-5-10056-0P
SPST Type with Bent Lever
Uses 71R4030 knob
OFF - ON - ON - ON
5 Terminals

71R0485 RD-5-10188-0P
Lever Switch, Single Pole,
4 Position Type
Function: OFF - LOW - MED - HIGH
5 Terminals

71R0460 RD-5-6804-0P
SPST Type
Uses 71R4030 knob
Function: OFF - ON - ON - ON
5 Terminals

71R0487 RD-5-10196-0P
Lever Switch, Single Pole,
4 Position Type
Function: LOW - MED1 - MED2 - HIGH
4 Terminal

71R0475 RD-5-10192-0P
Freightner
Lever Switch, Single Pole,
4 Position Type
Uses 71R4030 knob
Function: OFF - LOW - MED - HIGH
4 Terminals

SWITCHES

CONTROL PANELS

CONTROLS FOR A/C ONLY AND HEATER A/C

Control Panel	71R5212 RD-3-3751-1P	71R5600 RD-3-9379-0P	71R5605 RD-3-9379-1P	71R5132 RD-3-21461-0P	71R5812 RD-6-5452-0P	71R5814 RD-6-5524-0P	71R5815 RD-2-6169-0P
Unit Number							
R-1630-1P		✓	✓	✓	✓		
R-2300-0P							✓
R-2300-0-24P							✓
R-2300-2P		✓	✓	✓			
R-2300-2-24P		✓	✓	✓			
R-2550-0P		✓	✓	✓	✓		
R-4122-9P	✓						
R-5040-4P		✓	✓	✓	✓		
R-5040-6P		✓	✓	✓		✓	
R-9520-0P		✓	✓	✓	✓		
R-9520-0-24P		✓	✓	✓		✓	

CONTROLS FOR HEATER-ONLY

Control Panel	71R5817 RD-1-3659-0P	71R5819 RD-1-3660-0P	71R5821 RD-1-3661-0P	71R5823 RD-1-3662-0P
Unit Number				
R-254-0P		✓		
R-254-0-24P		✓		
R-254-4P		✓		
R-255-10P		✓		
R-255-10-24P		✓		
R-270-0P		✓		
R-270-0-24P		✓		
R-290-0P			✓	✓
R-290-0-24P			✓	✓
R-290-4P			✓	✓
R-290-4-24P			✓	✓
R-295-0P			✓	✓
R-295-0-24P			✓	✓
R-295-4P			✓	✓
R-2020-0P	✓			
R-2300-1P			✓	✓
R-2300-1-24P			✓	✓
R-4013HP		✓		
R-5040-0P			✓	✓
R-5040-2P			✓	✓
R-6130-1P		✓		
R-6130-0P		✓		

CONTROL PANELS

ORDERING INFORMATION

These control designs provide a custom look by mounting into an existing control panel or the wall and flush with the interior lining.

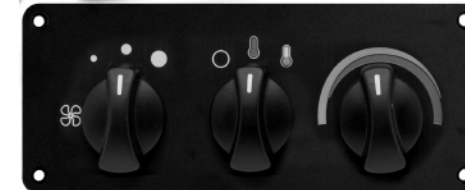
71R5132 RD-3-21461-0P
Three-speed motor switch - includes A/C switch and electronic water valve



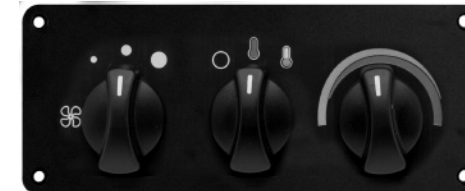
71R5212 RD-3-3751-1P
Heater-A/C Control - Three-speed motor switch with Red Dot Twin Temp™ Control



71R5600 RD-3-9379-0P
Three-speed motor switch - (requires manual water valve)



71R5605 RD-3-9379-1P
Three-speed motor switch - (requires electronic water valve)



71R5612 - 12V RD-5-17097-0P
71R5614 - 24V RD-5-17097-1P
Control Panel Kit – requires electronic water valve



71R5702 - 12V RD-5-17121-0P
71R5704 - 24V RD-5-17121-1P
Vertical Control Panel Kit – requires electronic water valve



71R5812 - 12V RD-6-5452-0P
71R5814 - 24V RD-6-5524-0P
Automatic Temperature Control Kit - (see next page for details)



71R5815 RD-2-6169-0P
Three-speed motor switch with A/C Switch



71R5817 RD-1-3659-0P
Heater control - Single speed motor switch - (requires manual water valve)



CONTROL PANELS

71R5819 RD-1-3660-0P

Heater control - Two-speed motor switch - (requires manual water valve)



71R5821 RD-1-3661-0P

Heater control - Three-speed motor switch - (requires manual water valve)



71R5822 - 12V RD-5-17093-0P

71R5824 - 24V RD-5-17093-1P

ATC Control Panel Kit – requires electronic water valve



71R5823 RD-1-3662-0P

Heater Control - Three-speed motor switch - (requires electronic water valve 72R7110)



MAIN CAB CONTROLS – AUTOMATIC TEMPERATURE CONTROL (ATC)

The Automatic Temperature Control (ATC) is the latest in Red Dot control technology. ATC can be used in a myriad of applications offering sophisticated control technology. Check with your Red Dot Distributor regarding your particular application. The ATC package includes:

- Touch pad controller
- Infinite fan speed manual control or Automatic fan speed control
- Electric water valve control
- Outside air temperature sensor
- Evaporator temperature sensor
- Duct outlet air sensor
- Cab temperature set point
- On board diagnostics
- Versatile mounting
- Solid state circuitry
- Dimensions: 7" x 2"

71R5812 – 12 Volt
RD-6-5452-0P

71R5814 – 24 Volt
RD-6-5524-0P



Replacement Parts for the RD-6-5452-0P (71R5812) and RD-6-5524-0P (71R5814)

Red Dot Part No.	Factory No.	Description	Red Dot Part No.	Factory No.	Description
	RD-5-8131-0P	Thermastor-Air Temperature Probe Assembly		RD-6-5414-0P	Module Assembly - 12V/24V ATC ECU - Advanced
	RD-5-11820-0P	Harness - Control Panel Atc		RD-2-3373-0P	Mount Sensor
	RD-6-5451-0P	Harness - ATC Kit A/M		RD-5-9216-1P	Air Temp Sensor Assembly
72R7110	RD-1-3242-0P	Valve - Water 12/24V Assembly		RD-3-7385-0P	Evaporator Probe Assembly
	RD-3-8350-0P	Control Box Assembly Am ATC 12V			
	RD-3-8350-24P	Control Box Assembly Am ATC 24V			

CONTROL PANELS

CONTROL PANELS

CONTROL SWITCHES, ELECTRICAL LIGHTING & CONDUIT LOOM

CTC CIRCUIT BOARD

71R3502

RD-6-4797-0P

12 Volt, 30k ohm Thermistor blower speed control switch



71R3504

RD-6-4797-1P

24 Volt, 30k ohm Thermistor blower speed control switch



WIRE LOOM CONDUIT

CONTROL
PANELS



79R0138

RD-5-4762-96P

0.375 inside diameter black wire loom conduit



79R0225

RD-5-7357-96P

0.250 inside diameter gray wire loom conduit

THERMOSTAT SPECIFICATIONS

Listed in ascending order by Capillary Length

Capillary Length	Temperature Range [°F]	Clutch Cycle Range	Mount Hole Spacing	Description/Notes	Red Dot Part No.	Factory No.
ROTARY (VARIABLE)						
18"	28° - 62°	6°	—	Variable	71R2100	RD-5-4909-0P
27"	34° - 52°	5°	—	Variable	71R2310	RD-4172-0P
36"	34° - 52°	5°	—	Variable	71R2250	RD-4125-36P
48"	34° - 52°	5°	—	Variable	71R2300	RD-4125-48P
66"	34° - 52°	5°	—	Variable	71R2400	RD-4125-66P
73"	35° - 44°	5°	—	Variable	71R2305	RD-5-11029-0P

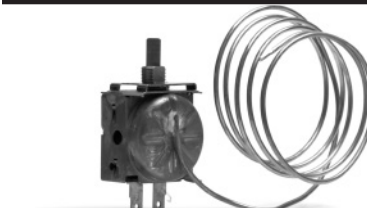
CABLE CONTROLLED						
18"	26° - 66°	8°	2 3/16	Variable	71R2600	RD-5-4911-0P
30"	34° - 54°	5°	2 15/16	Variable	71R2700	RD-4226-0P
43"	30° - 62°	10°	2 15/16	Variable	71R2800	RD-5-4917-0P

PRESET (FIXED) SETTING						
12"	31° - 40°	8°	—	Flange base with optional side mount	71R3160	RD-5-8938-0P
16"	28° - 35°	7°	—	Flange base with optional side mount	71R3150	RD-5-6429-0P
18"	28° - 35°	7°	—	Flange base mount	71R3155	RD-5-10736-0P
21"	31° - 40°	-	—	Flange base with optional side mount	71R3220	RD-5-10335-0P
24"	31° - 39°	8°	2 1/4	Flange base with optional side mount	71R3200	RD-5-4531-24P
24"	34° - 38°	5°	2 1/8	Flange base mount	71R3100	RD-4427-24P
25"	34° - 44°	8°	2 3/16	Flange base mount	71R3300	RD-5-8257-0P
29"	34° - 39°	5°	2 1/8	Flange base mount	71R3350	RD-6-5916-0P
32"	31° - 39°	-	2 1/8	Flange base with optional side mount	71R2200	RD-5-11031-0P
33"	30° - 36°	6°	2 3/16	Flange base with optional side mount	71R3125	RD-5-8377-0P

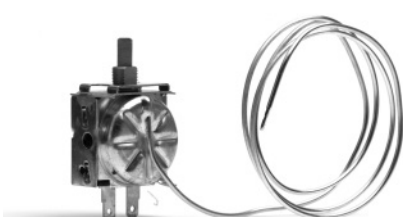
ROTARY (VARIABLE) THERMOSTATS

71R2100**RD-5-4909-0P**

Capillary Length: 18"
Type: Variable
Temp. Range: 28° - 62°F
Clutch Cycle Range: 6°F

71R2300**RD-4125-48P**

Capillary Length: 48"
Type: Variable
Temp. Range: 34° - 52°F
Clutch Cycle Range: 5°F

71R2250**RD-4125-36P**

Capillary Length: 36"
Type: Variable
Temp. Range: 34° - 52°F
Clutch Cycle Range: 5°F

71R2305**RD-5-11029-0P**

Capillary Length: 73"
Type: Variable
Temp. Range: 35° - 44°F

ROTARY (VARIABLE) THERMOSTATS

71R2310

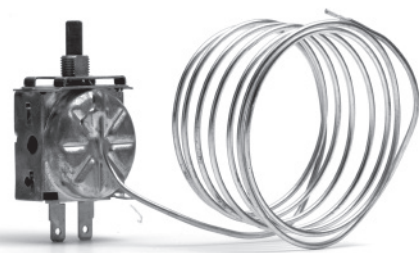
RD-4172-0P



Capillary Length: 27"
Type: Variable
Temp. Range: 34°- 52°F
Clutch Cycle Range: 5°F

71R2400

RD-4125-66P

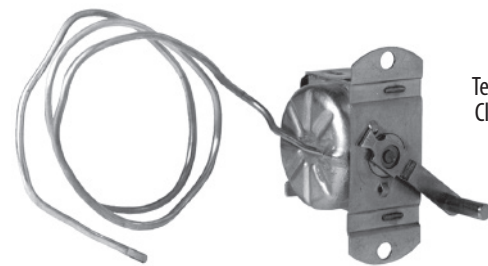


Capillary Length: 66"
Type: Variable
Temp. Range: 34°- 52°F
Clutch Cycle Range: 5°F

CABLE CONTROLLED THERMOSTATS

71R2600

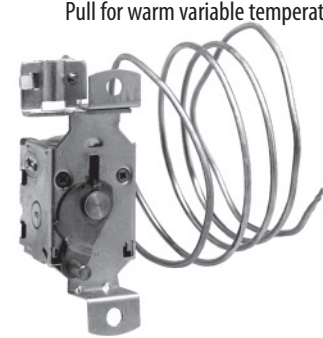
RD-5-4911-0P



Hole spacing: 2 3/16"
Capillary Length: 18"
Type: Variable
Temp. Range: 26°- 66°F
Clutch Cycle Range: 8°F

71R2800

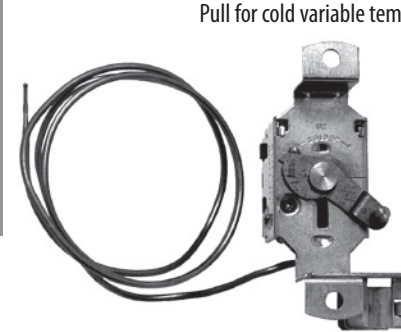
RD-5-4917-0P



Pull for warm variable temperature
Mounting hole spacing 2 15/16"
Capillary Length: 43"
Type: Variable
Temp. Range: 30°- 62°F
Clutch Cycle Range: 10°F
IHC #581691C1

71R2700

RD-4226-0P



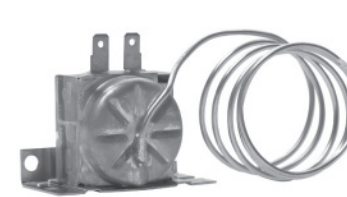
Pull for cold variable temp. Mounting hole spacing 2 15/16"
Capillary Length: 30"
Type: Variable
Temp. Range: 34°- 54°F
Clutch Cycle Range: 5°F

THERMOSTATS

PRESET (FIXED) SETTING THERMOSTATS

71R2200

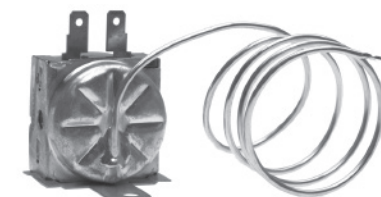
RD-5-11031-0P



Mounting hole spacing: 2 1/8"
Capillary Length: 32"
Type: Fixed
Temp. Range: 31°- 39°F

71R3100

RD-4427-24P



Mounting hole spacing: 2 1/8"
Capillary Length: 24"
Type: Fixed
Temp. Range: 34°- 38°F
Clutch Cycle Range: 5°F

71R3125

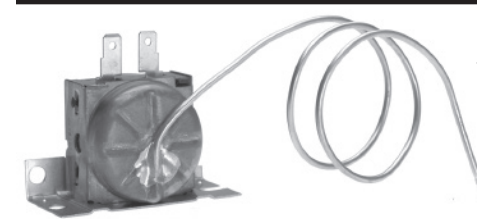
RD-5-8377-0P



Mounting hole spacing: 2 3/16"
Capillary Length: 33"
Type: Fixed
Temp. Range: 30° - 36°F
Clutch Cycle Range: 6°F

71R3150

RD-5-6429-0P



Capillary Length: 16"
Type: Fixed
Temp. Range: 28°- 35°F
Clutch Cycle Range: 7°F

71R3155

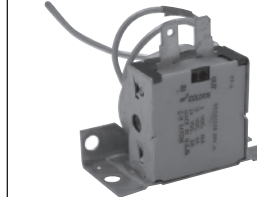
RD-5-10736-0P



Capillary Length: 18"
Type: Fixed
Temp. Range: 28°- 35°F
Clutch Cycle Range: 7°F

71R3160

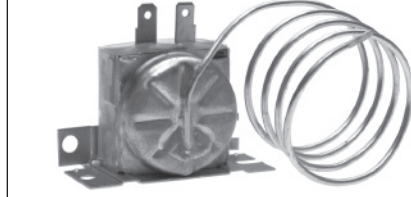
RD-5-8938-0P



Capillary Length: 12"
Type: Fixed
Temp. Range: 31°- 40°F
Clutch Cycle Range: 8°F

71R3200

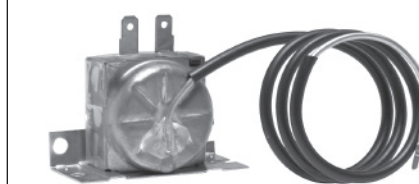
RD-5-4531-24P



Mounting hole spacing: 2 1/4"
Capillary Length: 24"
Type: Fixed (side mount)
Temp. Range: 31°- 39°F
Clutch Cycle Range: 8°F

71R3220

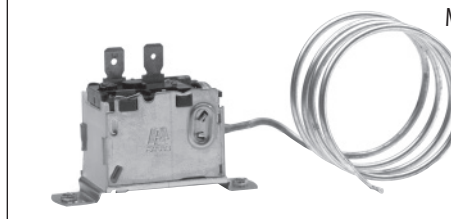
RD-5-10335-0P



Mounting hole spacing: 2 1/8"
Capillary Length: 21"
Type: Fixed (side mount)
Temp. Range: 31°- 40°F

71R3300

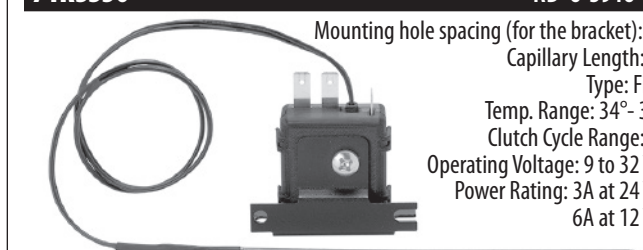
RD-5-8257-0P



Mounting hole spacing: 2 3/16"
Capillary Length: 25"
Type: Fixed
Temp. Range: 34°- 44°F
Clutch Cycle Range: 8°F

71R3350

RD-6-5916-0P



Mounting hole spacing (for the bracket): 2 1/8"
Capillary Length: 29"
Type: Fixed
Temp. Range: 34°- 39°F
Clutch Cycle Range: 5°F
Operating Voltage: 9 to 32 VDC
Power Rating: 3A at 24 VDC
6A at 12 VDC

THERMOSTATS

PRESSURE SWITCH SPECIFICATIONS

Listed in ascending order by open pressure

NORMALLY OPEN (Opens at low pressure - closes at high pressure)

Open	Close	Fitting	Connector	Red Dot Part No.	Red Dot Factory No.
LOW PRESSURE (± 5 psi)					
11	39	1/4" Female Flare	2 conductor bare wire for 2 Packard connectors	71R6115	RD-5-6639-0P
11	42	1/4" Female Flare	2 conductor bare wire for 2 Packard connectors	71R6060	RD-5-5877-0P
15	35	1/4" Female Flare	2 conductor bullet male & female receptacle	71R6040	RD-5-6395-0P
15	35	1/4" Female Flare	2 conductor male Weatherpak	71R6045	RD-5-6395-1P
15	35	7/16" Female Flare	2 conductor wire to male/female Spade plugs (white)	71R6135	RD-5-7038-0P
23	47	M12 x 1.5 Female	Integral prong connection, Packard 12052643 (beige), black port	71R6170	RD-5-8219-0P
25	45	1/8" Male Thread	2 conductor integral prong connection	71R6257	RD-5-10444-0P
25	45	12mm	2 Pin Cycling Switch	71R6145	RD-5-13227-0P
32	42	1/4" Female Flare	2 conductor bare wire for 2 Packard connectors	71R6030	RD-5-4833-0P
32	42	1/4" Female Flare	2 conductor male Weatherpak	71R6130	RD-5-6834-0P
N/A	N/A	1/4" Female Flare	Cycling Switch, Ford F5VY-19E561A	71R6255	RD-5-10443-0P

Open	Close	Fitting	Connector	Red Dot Part No.	Red Dot Factory No.
HIGH PRESSURE (± 5 psi)					
100	250	1/4" Female Flare	2 conductor female Packard boot connector	71R6090	RD-5-6396-0P
170	215	1/4" Female Flare	2 conductor female Weatherpak, Pckrd #20PS39-38	71R6080	RD-5-6394-0P
174	260	1/4" Female Flare	2 conductor male Weatherpak	71R6220	RD-5-8288-0P
190	250	1/4" Female Flare	2 conductor bare wire for Packard connectors	71R6100	RD-5-4912-0P
190	250	M10 x 1.25 Female	2 conductor Metripak - Fan Override	71R6185	RD-5-10096-0P
190	250	1/4" Female Flare	2 conductor Metripak - Fan Override	71R6140	RD-5-6835-0P
200	270	M10 x 1.25 Female	Integral 2 prong, #P93CAA-3606-01 - Fan Override	71R6160	RD-5-8218-0P
210	300	1/4" Female Flare	2 conductor male Weatherpak, IHC#1514307-C1, 20PS3937	71R6110	RD-5-6430-0P
210	300	M10 x 1.25 Female	2 conductor female Weatherpak (green)	71R6245	RD-5-10097-0P
275	225	M10 x 1.25 female	2 conductor male weatherpak	71R6236	RD-5-14603-0P

NORMALLY CLOSED (Opens at high pressure - closes at low pressure)

Open	Close	Fitting	Connector	Red Dot Part No.	Red Dot Factory No.
LOW PRESSURE (± 5 psi)					
30	7	1/4" Female Flare	2 conductor wire to male/female Packard plugs	71R6020	RD-5-6397-0P
35	5	M12 x 1.5 Female	Integral prong connection	71R6181	Stet
46	23	M12 x 1.5 Female	Integral prong connection, for Ford accum cycling switch	71R6093	RD-5-10442-0P

Open	Close	Fitting	Connector	Red Dot Part No.	Red Dot Factory No.
HIGH PRESSURE (± 5 psi)					
205-369	256	M10x1.25 Female	Integral prong connection	71R6285	RD-5-16213-0P
300	250	M10 x 1.25 Female	2 conductor male Weatherpak	71R6210	RD-5-8287-0P
330-370	180-240	M10 x 1.25 Female	Integral prong connection, Packard #18-038535 (purple)	71R6180	RD-5-8220-0P
340	210	1/4" Female Flare	2 conductor bare wire for 2 Packard connectors	71R6070	RD-5-5873-0P
340	210	1/4" Female Flare	2 conductor male Weatherpak (red)	71R6120	RD-5-6833-0P
375	205	M10 x 1.25 Female	Integral prong connection, IHC#1676787C1	71R6183	RD-5-10167-0P

71R6020 RD-5-6397-0P

Type: Low Side
Fitting / Connector: 1/4" female flare / two-conductor Packard male/female
Normally Closed – Closes at 7 PSI – Opens at 30 PSI



71R6030 RD-5-4833-0P

Type: Low Side
Fitting / Connector: 1/4" female flare
Normally Open – Closes at 42 PSI – Opens at 32 PSI



71R6040 RD-5-6395-0P

Type: Low Side
Fitting / Connector: 1/4" female flare / male bullet, female receptacle
Normally Open – Closes at 35 PSI – Opens at 15 PSI



71R6045 RD-5-6395-1P

Type: Low Side
Fitting / Connector: 1/4" female flare / two-conductor male Weatherpak
Normally Open – Closes at 35 PSI – Opens at 15 PSI



71R6060 RD-5-5877-0P

Type: Low Side
Fitting / Connector: 1/4" female flare / two conductor bare wire
Normally Open – Closes at 42 PSI – Opens at 11 PSI



71R6070 RD-5-5873-0P

Type: High Side
Fitting / Connector: 1/4" female flare / two conductor bare wire
Normally Closed – Closes at 210 PSI – Opens at 340 PSI



71R6080 RD-5-6394-0P

Type: High Side
Fitting / Connector: 1/4" female flare / two-conductor Metripak
Normally Open – Closes at 215 PSI – Opens at 170 PSI



71R6090 RD-5-6396-0P

Type: High Side
Fitting / Connector: 1/4" female flare / two-conductor female Packard
Normally Open – Closes at 250 PSI – Opens at 100 PSI



71R6093 RD-5-10442-0P

Type: High Side – Ford Accumulator Cycling Switch
Fitting / Connector: M12 x 1.5 female
Normally Closed – Closes at 23 PSI – Opens at 46 PSI



71R6100 RD-5-4912-0P

Type: High Side
Fitting / Connector: 1/4" female flare / two conductor bare wire
Normally Open – Closes at 250 PSI – Opens at 190 PSI



71R6110 RD-5-6430-0P

Type: High Side – OE# Behr BOA 80-926-00-091
Normally Open – IHC 1514307-C1, 20PS3937
Fitting / Connector: 1/4" female flare / two-conductor male Weatherpak
Closes at 300 PSI – Opens at 210 PSI



71R6115 RD-5-6639-0P

Type: Low Side
Fitting / Connector: 1/4" female flare / two conductor bare wire
Normally Open – Closes at 39 PSI – Opens at 11 PSI



SWITCHES

SWITCHES

PRESSURE SWITCHES

71R6120 RD-5-6833-0P

Type: High Side – Red
Fitting / Connector: 1/4" female flare / two-conductor male Weatherpak
Normally Closed – Closes at 210 PSI – Opens at 340 PSI



71R6130 RD-5-6834-0P

Type: Low Side
Fitting / Connector: 1/4" female flare / two-conductor male Weatherpak
Normally Open – Closes at 42 PSI – Opens at 32 PSI



71R6135 RD-5-7038-0P

Type: Low Side – White
Fitting / Connector: 7/16" female flare / two-conductor female spade
Normally Open – Closes at 35 PSI – Opens at 15 PSI



71R6140 RD-5-6835-0P

Type: High Side – Fan Override
Fitting / Connector: 1/4" female flare / two-conductor Metripak
Normally Open – Closes at 250 PSI – Opens at 190 PSI



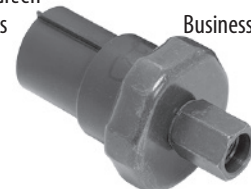
71R6145 RD-5-13227-0P

Cycling Switch 12mm OE Part Number: 95BW-19E561-AA
R134a Low Pressure NO F5VY-19E561A, F6RZ-19E561AA, YH-1462
Open: 25psi – Close: 45psi Ford:
2 Pin 1997-2000 All Bronco II, Ranger, Explorer, Expedition
1997-2010 E150 / 350, 1999 - 2011 F100-550SD
Sterling
2007-2010 All (95BW19E561AA)
All M12 Connection with OE#



71R6155 RD-5-13234-0P

High Pressure OE Part Number: 06-35209-000
4 Terminal Green Freightliner
M10 Threads Business Class M2 100 thru 112V, FL50, 60, 70
2009-2010 All
2009-2010 Century Class/Columbia



71R6157 RD-5-15305-0P

Caterpillar Pressure Switch OE Part Number: 114-5333
7/16 - 20 UNF LP: 28 PSI HP: 350 PSI
Red-



71R6160 RD-5-8218-0P

Type: High Side – Fan Override – Gray Kenworth OE# P93CAA-3606-01
Fitting / Connector: M10 x 1.25 female / integral two-prong (oval)
Normally Open – Closes at 270 PSI – Opens at 200 PSI
Mating Plug: Packard #12052643



71R6170 RD-5-8219-0P

Type: Low Side – Beige housing, Black port Peterbilt OE#18-83824,
Fitting / Connector: M12 x 1.25 female / integral two-prong 18-04331,
Normally Open – Closes at 47 PSI – Opens at 23 PSI P93CAA-3604-1
Mating Plug: Packard #12052643



71R6175 RD-5-15317-0P

Fitting/Connector: M12 Female Kenworth #2214003
On: 30 PSI Off: 10 PSI 652578B5M



71R6180 RD-5-8220-0P

Type: High Side – Purple Peterbilt OE#18-03835
Fitting / Connector: M10 x 1.25 female / integral two-prong (oval)
Normally Closed – Closes at 180-240 PSI – Opens at 330-370 PSI
Mating Plug: Packard #12052643



71R6181 RD-5-10166-0P

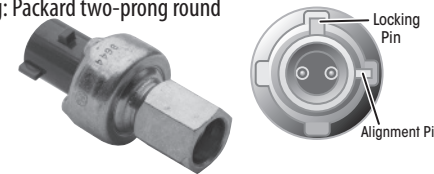
Type: Low Side – Black
Fitting / Connector: M12 x 1.5 female / integral two-prong (round)
Normally Closed – Closes at 5 PSI – Opens at 35 PSI
Mating Plug: Packard two-prong round



PRESSURE SWITCHES

71R6183 RD-5-10167-0P

Type: High Side – Green OE# IHC 1676787C1
Fitting / Connector: M10 x 1.25 female / integral two-prong (round)
Normally Closed – Closes at 256 PSI – Opens at 384 PSI
Mating Plug: Packard two-prong round



71R6185 RD-5-10096-0P

Type: High Side – Fan Override Switch
Fitting / Connector: M10 x 1.25 female / two-conductor Metripak
Normally Open – Closes at 250 PSI – Opens at 190 PSI



71R6210 RD-5-8287-0P

Type: High Side – Gray Freightliner OE# A22-45194-001
Fitting / Connector: M10 x 1.25 female / two-conductor male Weatherpak
Normally Closed – Closes at 250 PSI – Opens at 300 PSI



71R6220 RD-5-8288-0P

Type: High Side
Fitting / Connector: 1/4" female flare / two-conductor male Weatherpak
Normally Open – Closes at 260 PSI – Opens at 174 PSI



71R6245 RD-5-10097-0P

Type: High Side – Green
Fitting / Connector: M10 x 1.25 female / two-conductor male Metripak
Normally Open – Closes at 300 PSI – Opens at 210 PSI



71R6255 RD-5-10443-0P

Type: Low Side – Green
Fitting / Connector: 1/4" female flare / integral two-prong (round)
Normally Open – Cycling Switch – Ford F5VY-19E561A
Mating Plug: Packard two-prong round



71R6257 RD-5-10444-0P

Type: Low Side – Ford OE# F6RZ-19E561AA
Fitting / Connector: 1/8" male thread / two-conductor integral prong
Normally Open – Closes at 45 PSI – Opens at 25 PSI



71R6235 RD-5-14603-0P

Type: High Side –
Fitting / Connector: M10x 1.25 female/ two conductor male weatherpak
Normally Closed – Closes at 225 PSI – Opens at 275 PSI



71R6260 RD-5-14604-0P

Type: Transducer OE# 3546241C1
Fitting / Connector: M10, three-pin
International 2001-2006 4000, 7000, 8000 Series-



71R6263 RD-5-13183-0P

Low Pressure Transducer
Operating Temperature: 32° F – 275° F



71R6264 RD-5-13184-0P

High Pressure Transducer
Operating Temperature: 32° F – 275° F



SWITCHES

SWITCHES

71R6270 RD-5-15501-0P
 Fitting/Connector: M12 Female International OE# 3839315C1
 On: 22-32 PSI Off: 3-9 PSI



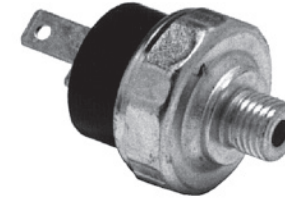
71R6275 RD-5-15504-0P
 Fitting/Connector: M12 Female OE# 65044685M
 Normally Closed – Closes at 34 PSI – Opens at 18 PSI
 KWT2000
 379 Pete



SWITCHES

LOW PRESSURE CUTOFF SWITCH

71R6050 RD-4191-0P
 3/8"-24-UNF-2A male threads O-Ring
 Normally open - closes at 27 PSIG



REFRIGERANT SENSOR

71R6265 RD-5-14605-0P
 Fitting / Connector: M12 Thread
 OE# 3622764C3



71R6266 RD-5-15688-0P
 Freon Sensor Kit
 OE# 2606229C92



DUAL FUNCTION SWITCHES

71R6125 RD-5-8946-0P
 Type: Low Side
 Fitting/Connector: M10 thread/two-conductor Metripak
 Normally Closed – Closes at 42 PSI – Opens at 32 PSI High Side Cutout: 315-355 Low Side Cutout: 23-37



71R6150 RD-5-9577-0P

	OPEN	CLOSED
LOW	20-33	23-37
HIGH	315-355	215-275

Thread: M10 x 1.25



71R6267 RD-5-15318-0P

	OPEN	CLOSED
LOW	28	40
HIGH	455	351

10mm Female
 Normally Closed



71R7073 RD-5-13233-0P

	OPEN	CLOSED
Binary Switch, NC	330-370 psi	180-240 psi

10MM Female
 OE Part Number: K301-370-1
 Kenworth 2006-2008 T400 thru T800 Binary Switch
 M10 (brown)



71R7075 RD-5-8433-0P

	OPEN	CLOSED
LOW	28	29
HIGH	384	298

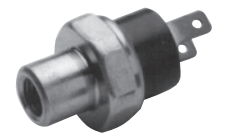
Thread: 7/16" – 20 UNF
 Orange Fan
 Switch
 Peterbilt



71R7076 RD-5-12840-0P

	OPEN	CLOSED
LOW	20	30
HIGH	384	298

Thread: 7/16" – 20 UNF
 Freightliner OE#22-36474



71R7077 RD-5-11169-0P

	OPEN	CLOSED
LOW	30	57
HIGH	455	370

Thread: M10 x 1.25
 Freightliner OE#22-43249



71R7078 RD-5-14649-0P

	OPEN	CLOSED
LOW	28	40
HIGH	455	341



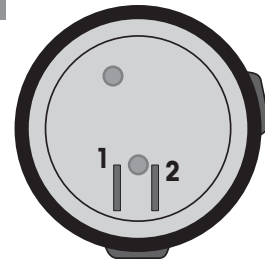
SWITCHES

RED DOT BINARY™ PRESSURE SWITCHES

This switch assembly performs two distinct functions. The first function prevents the compressor from operating if system charge is lost or ambient temperature is too low. The second stops compressor if head pressure increases to unsafe levels. It automatically resets when pressure drops back to normal. Install Binary™ on liquid side of A/C system between condenser and expansion valve, for use with R-12 and R-134a.

ELECTRICAL
 7 AMP Resistive
 4 AMP Inductive
 28 VOLT D.C. Maximum
 2.50 Series Male Tab Terminals

BINARY™
 E/C Connection end of BINARY™



Terminals 1 & 2
Controls Clutch
High/Low Pressure Protection

Terminal 1: To compressor clutch "compressor" black wire
 Terminal 2: To thermostat "AC/Thermostat" black/white wire

	Opens	Closes
Low Pressure Protection	30 - 15 Psig (Falling Pressure)	40 PSIG Maximum (Rising Pressure)
High Pressure Protection	300 - 350 Psig (Rising Pressure)	210 - 250 Psig Below (Opening Pressure)

MOUNTING CONFIGURATION

71R7000 RD-5-4646-0P
 3/8"-24 UNF-2A Male Thread With Bulkhead Type Seal Using a 2-012 "O" Ring.



71R7050 RD-5-4640-0P
 7/16"-20 UNF-2B Female Thread For Installation On Male "Schrader" Type Valve.



RED DOT BINARY™ HARNESS

71R4511 RD-5-12151-2P
 RED DOT BINARY™ boot (provides a molded 2 wire connection to Binary switch; lead wires are 28" long.) helps eliminate terminal corrosion and breakage.



LS = Limited to stock on hand

RED DOT TRINARY™ PRESSURE SWITCHES - GENERATION II

This switch assembly performs three distinct functions. The first function prevents the compressor from operating if system charge is lost or ambient temperature is too low. The second stops compressor if head pressure increases to unsafe levels. It automatically resets when pressure drops back to normal. The third function is a shutter/fan override switch that keeps head pressure within normal range by opening shutters or operating engine fan to increase air flow across condenser when head pressure rises above set valve.

Install Trinary on liquid side of a/c system between condenser and expansion valve. For use with R-12 and R-134a systems.

ELECTRICAL
 7 AMP Resistive
 4 AMP Inductive
 28 VOLT D.C. Maximum
 2.50 Series Male Tab Terminals

TRINARY™
 E/C Connection end of TRINARY™



Terminals 1 & 2
Controls Clutch High/Low Pressure Protection

Terminal 1: To compressor clutch "compressor" black wire
 Terminal 2: To thermostat "AC/Thermostat" black/white wire

Terminals 3 & 4
Controls Fan Clutch or Shutters

Terminal 3: To solenoid valve "override" yellow wire
 Terminal 4: To ignition "DC power" orange wire

	OPENS	CLOSES
Low Pressure Protection	22.5 ± 7.5 PSIG (Descending Pressure)	40 Psig Maximum (Rising Pressure)
High Pressure Protection	325 ± 25 PSIG	230 ± 20 PSIG
Shutter Fan/Override	35 - 60 PSIG Below Closing Pressure	200 - 230 PSIG (Rising Pressure)

MOUNTING CONFIGURATION

71R7500 RD-5-4585-0P
 3/8" - 24 UNF-2A Male thread with bulkhead seal, 2-012 O-Ring Shutter/fan switch is normally open



71R7600 RD-5-4620-0P
 3/8" - 24 UNF-2A Male thread with bulkhead seal, 2-012 O-Ring Shutter/fan switch is normally closed



71R7550 RD-5-4583-0P
 7/16" - 20 UNF-2B Female thread for male Schrader Shutter/fan switch is normally open



71R7650 RD-5-4625-0P
 7/16" - 20 UNF-2B Female thread for male Schrader Shutter/fan switch is normally closed



RED DOT TRINARY™ HARNESS

71R4501 RD-5-12150-0P
 TRINARY™ boot (provides a molded 4 wire connection to Trinary switch; lead wires are 28" long.) helps eliminate terminal corrosion and breakage.



EXPANSION VALVES

EXTERNAL EQUALIZER

Part No.	Factory No.	Description	Inlet	Outlet	Nut	Equalizer Tube Length	Capillary Tube Length
71R8050	RD-4126-1P	External Equalizer	#6 (3/8") Male Flare	#8 (1/2") Male Flare	1/4" Female Flare	18"	18"
71R8080	RD-5-5862-0P	External Equalizer	#6 (3/8") Male O-Ring	#8 (1/2") Male O-Ring	1/4" Male O-Ring	10"	10"
71R8100	RD-5-3824-1P	External Equalizer	#6 (3/8") Male O-Ring	#8 (1/2") Male O-Ring	1/4" Female O-Ring	13"	13"

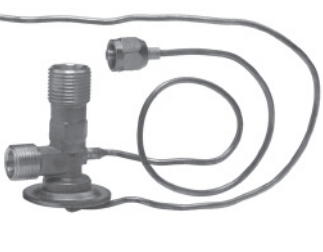
71R8050 RD-4126-1P

External Equalizer
Inlet: #6 (3/8") Male Flare
Outlet: #8 (1/2") Male Flare
 Equalizer Tube
Length: 18"
Nut: 1/4" Female Flare
Capillary Tube Length: 18"
Rating: 1 1/2 Ton



71R8100 RD-5-3824-1P

External Equalizer
Inlet: #6 (3/8") Male O-Ring
Outlet: #8 (1/2") Male O-Ring
 Equalizer Tube
Length: 13"
Nut: 1/4" Female O-Ring
Capillary Tube Length: 13"
Rating: 1 1/2 Ton



71R8080 RD-5-5862-0P

External Equalizer
Inlet: #6 (3/8") Male O-Ring
Outlet: #8 (1/2") Male O-Ring
 Equalizer Tube
Length: 10"
Nut: 1/4" Male O-Ring
Capillary Tube Length: 10"
Rating: 1 1/2 Ton



INTERNAL EQUALIZER

Part No.	Factory No.	Description	Inlet	Outlet	Nut Length	Equalizer Tube Length	Capillary Tube Length
71R8060	RD-5-11033-0P	Internal Equalizer	#6 (3/8") Male O-Ring	#8 (1/2") Male O-Ring	—	—	12"
71R8090	RD-5-10734-0P	Internal Equalizer	M16 x 1.5	M18 x 1.5	—	—	16"
71R8210	RD-5-6099-0P	Internal Equalizer	#6 (3/8") Male Flare	#8 (1/2") Male Flare	—	—	9"
71R8220	RD-5-10445-0P	Internal Equalizer	#6 (3/8") Male O-Ring	#8 (1/2") Male O-Ring	—	—	12"

71R8060 RD-5-11033-0P

Internal Equalizer
Inlet: #6 (3/8") Male O-Ring
Outlet: #8 (1/2") Male O-Ring
Capillary Tube Length: 12"
Rating: 1 1/2 Ton



71R8210 RD-5-6099-0P

Internal Equalizer
Inlet: #6 (3/8") Male Flare
Outlet: #8 (1/2") Male Flare
Capillary Tube Length: 9"
Rating: 1 1/2 Ton



71R8090 RD-5-10734-0P

Internal Equalizer
Inlet: M16 x 1.5
Outlet: M20 x 1.5
 Capillary Tube
Length: 16
Rating: 1 1/2 Ton



71R8220 RD-5-10445-0P

Internal Equalizer **LS**
Inlet: #6 (3/8") Male O-Ring
Outlet: #8 (1/2") Male O-Ring
Capillary Tube Length: 12"
Rating: 1 1/2 Ton



LS = Limited to stock on hand

EXPANSION VALVES

BULBLESS BLOCK TYPE

Part No.	Factory No.	Mounting	Hose Side In	Hose Side Out	Evaporator In	Evaporator Out	Rated Capacity (tonnage)	Superheat Rating	Pressure Limit*
71R8301	RD-5-6868-1P	Bulbless Block 1/4" mounting hole	#6 (3/8") Female Tube O-Ring	#10 (5/8") Female Tube O-Ring	#8 (1/2") Female Tube O-Ring	#8 (1/2") Female Tube O-Ring	1 1/2	5°F	80 psig @ 40°F
71R8310	RD-3-7822-0P	Bulbless Block 3/16"-18 threaded	#6 (3/8") Female Tube O-Ring	#10 (5/8") Female Tube O-Ring	#8 (1/2") Female Tube O-Ring	#8 (1/2") Female Tube O-Ring	1 1/2	5°F	80 psig @ 40°F
71R8321	RD-5-7015-1P	Bulbless Block 1/4" mounting hole	#6 (3/8") Female Tube O-Ring	#10 (5/8") Female Tube O-Ring	#8 (1/2") Female Tube O-Ring	#10 (5/8") Female Tube O-Ring	**	8°F	53.5 psig @ 75°F
71R8350	RD-5-10334-0P	Bulbless Block 3/16"-18 threaded	#6 (3/8") Female Tube O-Ring	#10 (5/8") Female Tube O-Ring	#8 (1/2") Female Tube O-Ring	#10 (5/8") Female Tube O-Ring	1 1/2	5°F	50 psig @ 75°F
71R8370	RD-5-7567-0P	Bulbless Block 1/4" mtg hole	#6 (3/8") Female Tube O-Ring	#10 (5/8") Female Tube O-Ring	#8 (1/2") Female Tube O-Ring	#10 (5/8") Female Tube O-Ring	1 1/2	5°F	80 psig @ 40°F
71R8380	RD-5-9513-0P	Bulbless Block 1/4" mtg hole	#6 (3/8") Female Tube O-Ring	#10 (5/8") Female Tube O-Ring	#8 (1/2") Female Tube O-Ring	#10 (5/8") Female Tube O-Ring	2 AT	8°F	53.5 psig @ 75°F
71R8385	RD-5-10546-0P	Bulbless Block	#6 (3/8") Female Tube O-Ring	#10 (5/8") Female Tube O-Ring	#8 (1/2") Female Tube O-Ring	#10 (5/8") Female Tube O-Ring	2 AT	5°F	53.5 psig @ 75°F
71R8400	RD-5-7155-0P	Bulbless Block 1/4" mounting hole	#6 (3/8") Female Tube O-Ring	#10 (5/8") Female Tube O-Ring	#8 (1/2") Female Tube O-Ring	#8 (1/2") Female Tube O-Ring	1 1/2 ††	5°F	50 psig @ 85°F
71R8405	RD-5-10447-0P	Bulbless Block M6 x 1.0-6H stud	#6 (3/8") Female Tube O-Ring	#10 (5/8") Female Tube O-Ring	#8 (1/2") Female Tube O-Ring	#8 (1/2") Female Tube O-Ring	1 1/2 †	8°F	53.5 psig @ 75°F
71R8415	RD-5-10306-0P	Bulbless Block M6 x 1.0-6H stud mtg	#6 Plate (Flange) Mount	#10 Plate (Flange) Mount	#8 Plate (Flange) Mount	#8 Plate (Flange) Mount	1 1/2 †††		
71R8420	RD-5-7179-0P	Bulbless Block M6 x 1.0-6H thread mtg	#6 Plate (Flange) Mount	#10 Plate (Flange) Mount	#8 Plate (Flange) Mount	#8 Plate (Flange) Mount	1 1/2	8.5°F	53.5 psig @ 90°F
71R8423	RD-5-8100-0P	Bulbless Block M6 x 1.0-6H thread mtg	#6 Plate (Flange) Mount	#12 Plate (Flange) Mount	#8 Plate (Flange) Mount	#10 Plate (Flange) Mount	2	5.5°F	53.5 psig @ 90°F
71R8453	RD-5-12520-0P	Bulbless Block M8 x 1.25-6H thread	#6 Mini Stat O Seal	#10 Mini Stat O Seal	#8 Mini Stat O Seal	#10 Mini Stat O Seal	1 1/2	12°F	50 psig @ 85°F
71R8430	RD-5-8936-0P	Bulbless Block M6 x 1.0-6H stud mtg	#6 Plate (Flange) Mount	#10 Plate (Flange) Mount	#8 Plate (Flange) Mount	#8 Plate (Flange) Mount	** †††	8.5°F	53.5 psig @ 90°F
71R8440	RD-5-10333-0P	Bulbless Block M6 x 1.0-6H thread mtg	#6 Plate (Flange) Mount	#12 Plate (Flange) Mount	#8 Plate (Flange) Mount	#10 Plate (Flange) Mount	1 1/2	5.5°F	65.7 psig @ 90°F
71R8450	RD-5-9935-0P	Bulbless Block 1/4" mounting holes	#6 (3/8") Female Tube O-Ring	#10 (5/8") Female Tube O-Ring	#8 (1/2") Female Tube O-Ring	#10 (5/8") Female Tube O-Ring	** †††	8°F	53.5 psig @ 75°F
71R8451	RD-5-10903-0P	Bulbless Block M8 x 1.25-6H thread mtg, OE# ABP N83 308231	#6 Stat O Seal	#10 Stat O Seal	#8 Stat O Seal	#10 Stat O Seal	1 1/2	Color: Gold 8.5°F	53.5 psig @ 90°F
71R8453	RD-5-12520-0P	Bulbless Block M8 x 1.25-6H thread mtg, OE# BOA 80-321-00-269	#6 Stat O Seal	#10 Stat O Seal	#8 Stat O Seal	#10 Stat O Seal	1 1/2	Color: Gold 12°F	53.5 psig @ 85°F
71R8455	RD-5-12521-0P	Bulbless Block M8 x 1.25-6H thread mtg, OE# BOA A4965	#6 Stat O Seal	#12 Stat O Seal	#8 Stat O Seal	#10 Stat O Seal	2		
71R8457	RD-5-12522-0P	Bulbless Block OE# BOA A93674	#6 Stat O Seal	#10 Stat O Seal	#8 Stat O Seal	#10 Stat O Seal	1 1/2	Color: Burgundy	
71R8459	RD-5-9327-0P	Bulbless Block 1/4" mounting hole	#6 (3/8") Female Tube O-Ring	#10 (5/8") Female Tube O-Ring	#8 (1/2") Female Tube O-Ring	#8 (1/2") Female Tube O-Ring	1 1/2	7°F	80 psig @ 85°F
71R8461	RD-5-14084-0P	Bulbless Block	#6 (3/8") Female Tube O-Ring	#10 Female Tube O-Ring	#8 (1/2") Female Tube O-Ring	#8 (1/2") Female Tube O-Ring	1 1/2	8°F	53.5 psig @ 80°F
71R8463	RD-5-14085-0P	Bulbless Block	#6 Plate (Flange) Mount	#12 Plate (Flange) Mount	#8 Plate (Flange) Mount	#10 Plate (Flange) Mount	1 1/2		
71R8460	RD-5-14086-0P	Bulbless Block	#6 (3/8") Female Tube O-Ring	#10 (5/8") Female Tube O-Ring	#8 (1/2") Female Tube O-Ring	#8 (1/2") Female Tube O-Ring	2	8.5°F	

* = Maximum Operating Press (± 8.5 psig) ** = 2 T, Hi-cap AT = Anti-trumpeting † = Schrader switch port †† = 3/16" Schrader switch port ††† = M12, M10 Schrader switch ports

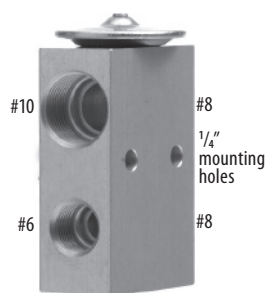
BULBLESS BLOCK TYPE

Part No.	Factory No.	Mounting	Hose Side In	Hose Side Out	Evaporator In	Evaporator Out	Rated Capacity (tonnage)	Superheat Rating	Pressure Limit*
71R8467	RD-5-14619-0P	Bulbless Block	#6 Plate (Flange) Mount	#10 Plate (Flange) Mount	#8 Plate (Flange) Mount	#10 Plate (Flange) Mount	1 1/2	7.5°F	
71R8469	RD-5-10179-0P	Bulbless Block	#6 (3/8") Female Tube O-Ring	#10 (3/8") Female Tube O-Ring	#8 (1/2") Female Tube O-Ring	#10 (3/8") Female Tube O-Ring		5°F	
71R8476	RD-5-15073-0P	Bulbless Block	#8 (1/2") Stat-O-Seal	#12 (3/4") Stat-O-Seal	#8 (1/2") Stat-O-Seal	#12 (3/4") Stat-O-Seal	1.5	6.3 deg F	
71R8480	RD-5-15291-0P	Bulbless Bock	#6 (3/8") Plate (Flange) Mount	#10 (3/8") Plate (Flange) Mount	#8 (1/2") Plate (Flange) Mount	#8 (1/2") Plate (Flange) Mount	2		
71R8481	RD-5-15292-0P	Bulbless Bock	#8 (1/2") Plate (Flange) Mount	#10 (3/8") Plate (Flange) Mount	#8 (1/2") Plate (Flange) Mount	#10 (3/8") Plate (Flange) Mount	2	6.5	
71R8483	RD-5-16206-0P	Bulbless Block	#6 (3/8") Plate (Flange) Mount	#8 (1/2") Plate (Flange) Mount	#10 (3/8") Plate (Flange) Mount	#8 (1/2") Plate (Flange) Mount	2		†††
71R8485	RD-5-16214-0P	Bulbless Block	#8 (1/2") Stat-O-Seal	#8 (1/2") Stat-O-Seal	#10 (5/8") Stat-O-Seal	#12 (3/4") Stat-O-Seal	1		

* = Maximum Operating Press (± 8.5 psig) ** = 2 T, Hi-cap AT = Anti-trumpeting † = Schrader switch port †† = 7/16" Schrader switch port ††† = M12, M10 Schrader switch ports

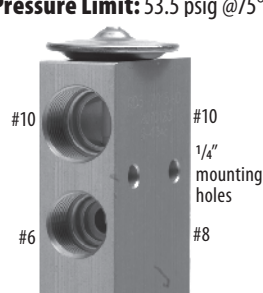
71R8301 RD-5-6868-1P

Inlet: #6 (3/8") Female O-Ring
Outlet: #10 (5/8") Female O-Ring
Evaporator Fittings
In: #8 (1/2") Female O-Ring
Out: #8 (1/2") Female O-Ring
Superheat Rating: 5°F
Pressure Limit: 80 psig @40°F



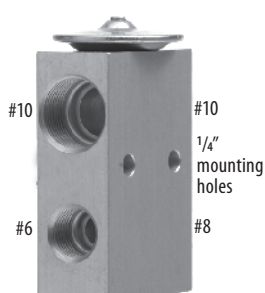
71R8321 RD-5-7015-1P

High Capacity (2 Ton)
Inlet: #6 (3/8") Female "O" Ring
Outlet: #10 (5/8") Female O-Ring
Evaporator Fittings
In: #8 (1/2") Female O-Ring
Out: #10 (5/8") Female O-Ring
Superheat Rating: 8°F
Pressure Limit: 53.5 psig @75°F



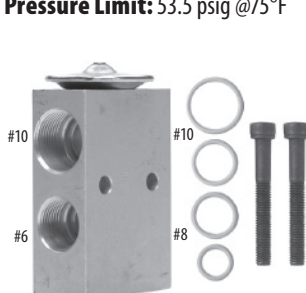
71R8370 RD-5-7567-0P

Inlet: #6 (3/8") Female O-Ring
Outlet: #10 (5/8") Female O-Ring
Evaporator Fittings
In: #8 (1/2") Female O-Ring
Out: #10 (5/8") Female O-Ring
Superheat Rating: 5°F
Pressure Limit: 80 psig @40°F



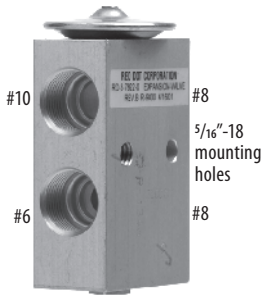
71R8385 RD-5-10546-0P

Anti-trumpeting (2 Ton)
Inlet: #6 (3/8") Female O-Ring
Outlet: #10 (5/8") Female O-Ring
Evaporator Fittings
In: #8 (1/2") Female O-Ring
Out: #10 (5/8") Female O-Ring
Superheat Rating: 5°F
Pressure Limit: 53.5 psig @75°F



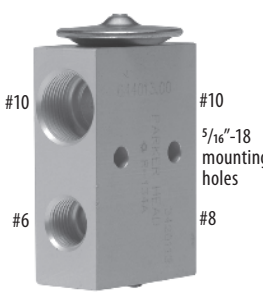
71R8310 RD-3-7822-0P

With Threaded Mounting Holes
Inlet: #6 (3/8") Female O-Ring
Outlet: #10 (5/8") Female O-Ring
Evaporator Fittings
In: #8 (1/2") Female O-Ring
Out: #8 (1/2") Female O-Ring
Superheat Rating: 5°F
Pressure Limit: 80 psig @40°F



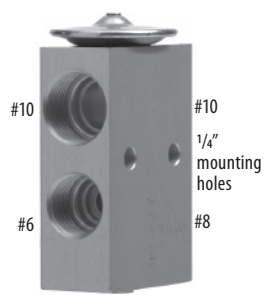
71R8350 RD-5-10334-0P

Inlet: #6 (3/8") Female O-Ring
Outlet: #10 (5/8") Female O-Ring
Evaporator Fittings
In: #8 (1/2") Female O-Ring
Out: #10 (5/8") Female O-Ring
Superheat Rating: 5°F
Pressure Limit: 50 psig @75°F



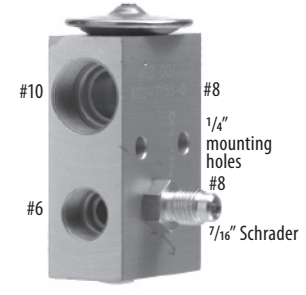
71R8380 RD-5-9513-0P

Anti-trumpeting (2 Ton)
Inlet: #6 (3/8") Female O-Ring
Outlet: #10 (5/8") Female O-Ring
Evaporator Fittings
In: #8 (1/2") Female O-Ring
Out: #10 (5/8") Female O-Ring
Superheat Rating: 8°F
Pressure Limit: 53.5 psig @75°F



71R8400 RD-5-7155-0P

With 7/16" Schrader Port
Inlet: #6 (3/8") Female O-Ring
Outlet: #10 (5/8") Female O-Ring
Evaporator Fittings
In: #8 (1/2") Female O-Ring
Out: #8 (1/2") Female O-Ring
Superheat Rating: 5°F
Pressure Limit: 50 psig @85°F

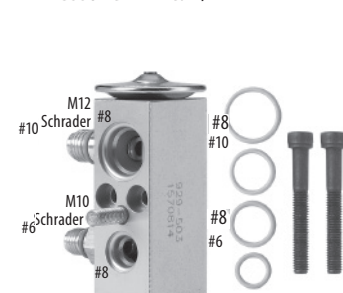


BULBLESS BLOCK-TYPE

<p>71R8405 RD-5-10447-0P With Schrader Port Inlet: #6 (3/8") Female O-Ring Outlet: #10 (5/8") Female O-Ring Evaporator Fittings In: #8 (1/2") Female O-Ring Out: #8 (1/2") Female O-Ring Superheat Rating: 8°F Pressure Limit: 53.5 psig @75°F</p>	<p>71R8423 RD-5-8100-0P (2 Ton) Inlet: #6 (3/8") Plate (Flange) Mount Outlet: #12 (3/4") Plate (Flange) Mount Evaporator Fittings In: #8 (1/2") Plate (Flange) Mount Out: #10 (5/8") Plate (Flange) Mount Superheat Rating: 5.5°F Pressure Limit: 53.3 psig @90°F</p>	<p>71R8450 RD-5-9935-0P With Schrader Port (2-ton HiCap) Inlet: #6 (3/8") Female O-Ring Outlet: #10 (5/8") Female O-Ring Evaporator Fittings In: #8 (1/2") Female O-Ring Out: #10 (5/8") Female O-Ring Superheat Rating: 8°F Pressure Limit: 53.5 psig @75°F</p>	<p>71R8455 RD-5-12521-0P 2-Ton Inlet: #6 (3/8") Stat-O-Seal Outlet: #12 (3/4") Stat-O-Seal Evaporator Fittings In: #8 (1/2") Stat-O-Seal Out: #10 (5/8") Stat-O-Seal Replaces: Main Unit Freightliner Egelhof #327302, Behr #A4965</p>
--	---	--	--

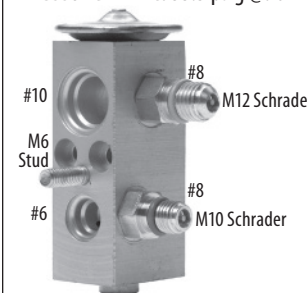
71R8415 RD-5-10306-0P

With M12, M10 Schrader Port
Inlet: #6 Plate (Flange) Mount
Outlet: #10 Plate (Flange) Mount
Evaporator Fittings
In: #8 Plate (Flange) Mount
Out: #8 Plate (Flange) Mount
Superheat Rating: N/A
Pressure Limit: N/A



71R8430 RD-5-8936-0P

With Schrader Port (2-ton HiCap)
Inlet: #6 (3/8") Plate (Flange) Mount
Outlet: #10 (5/8") Plate (Flange) Mount
Evaporator Fittings
In: #8 (1/2") Plate (Flange) Mount
Out: #8 (1/2") Plate (Flange) Mount
Superheat Rating: 8.5°F
Pressure Limit: 53.5 psig @90°F



71R8451 RD-5-10903-0P

Inlet: #6 (3/8") Stat-O-Seal
Outlet: #10 (5/8") Stat-O-Seal
Evaporator Fittings
In: #8 (1/2") Stat-O-Seal
Out: #10 (5/8") Stat-O-Seal
Replaces: OE# APB N83 308231
Superheat Rating: 8.5°F
Pressure Limit: 53.5 psig @90°F



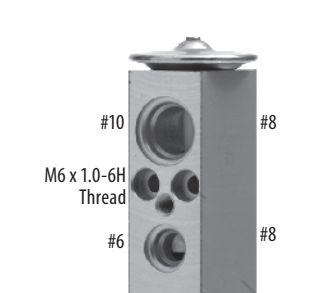
71R8457 RD-5-12522-0P

Inlet: #6 (3/8") Stat-O-Seal
Outlet: #10 (5/8") Stat-O-Seal
Evaporator Fittings
In: #8 (1/2") Stat-O-Seal
Out: #10 (5/8") Stat-O-Seal
Replaces: Freightliner Century Class Aux sleeper BOA A93674
Color: Burgundy



71R8420 RD-5-7179-0P

Inlet: #6 Plate (Flange) Mount
Outlet: #10 Plate (Flange) Mount
Evaporator Fittings
In: #8 Plate (Flange) Mount
Out: #8 Plate (Flange) Mount
Superheat Rating: 8.5°F
Pressure Limit: 53.5 psig @90°F



71R8440 RD-5-10333-0P

Inlet: #6 (3/8") Plate (Flange) Mount
Outlet: #12 (3/4") Plate (Flange) Mount
Evaporator Fittings
In: #8 (1/2") Plate (Flange) Mount
Out: #10 (5/8") Plate (Flange) Mount
Superheat Rating: 5.5°F
Pressure Limit: 65.7 psig @90°F



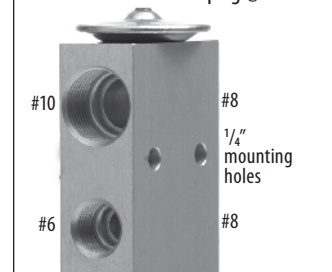
71R8453 RD-5-12520-0P

Inlet: #6 (3/8") Stat-O-Seal
Outlet: #10 (5/8") Stat-O-Seal
Evaporator Fittings
In: #8 (1/2") Stat-O-Seal
Out: #10 (5/8") Stat-O-Seal
Replaces: OE# BOA 80-321-00-269
Superheat Rating: 12°F
Pressure Limit: 50 psig @85°F



71R8459 RD-5-9327-0P

Orion Bus Models, OE#G1310514BH
Inlet: #6 (3/8") Female O-Ring
Outlet: #10 (5/8") Female O-Ring
Evaporator Fittings
In: #8 (1/2") Female O-Ring
Out: #8 (1/2") Female O-Ring
Superheat Rating: 7°F
Pressure Limit: 80 psig @85°F



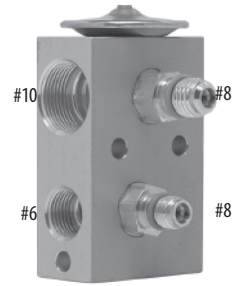
EXPANSION VALVES

EXPANSION VALVES

BULBLESS BLOCK-TYPE

71R8460 RD-5-14086-0P

2-Ton with Schrader Port
Inlet: #6 (3/8") Female O-Ring
Outlet: #10 (5/8") Female O-Ring
Evaporator Fittings
In: #8 (1/2") Female O-Ring
Out: #8 (1/2") Female O-Ring
Superheat Rating: 8.5°F
Pressure Limit: 53.5 psig @90°F



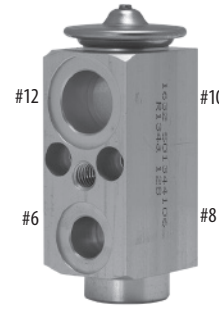
71R8467 RD-5-14619-0P

Inlet: #6 (3/8") Plate (Flange) Mount
Outlet: #10 (5/8") Plate (Flange) Mount
Evaporator Fittings
In: #8 (1/2") Plate (Flange) Mount
Out: #10 (5/8") Plate (Flange) Mount
Superheat Rating: 7.5°F
Pressure Limit: 80 psig @53.5°F



71R8477 RD-5-15295-0P

Inlet: #8 (3/8") Stat-O-Seal
Outlet: #12 (3/4") Stat-O-Seal
Evaporator Fittings
In: #8 (1/2") Stat-O-Seal
Out: #10 (5/8") Stat-O-Seal



71R8476 RD-5-15073-0P

1.5 Ton
Inlet: #8 (1/2") Stat-O-Seal
Outlet: #12 (3/4") Stat-O-Seal
Evaporator Fittings
In: #8 (1/2") Stat-O-Seal
Out: #12 (3/4") Stat-O-Seal
Superheat Rating: 6.3°F



Image Not Available

71R8485 RD-5-16214-0P

1 Ton
Inlet: #8 (1/2") Stat-O-Seal
Outlet: #8 (1/2") Stat-O-Seal
Evaporator Fittings
In: #10 (5/8") Stat-O-Seal
Out: #12 (3/4") Stat-O-Seal



Image Not Available

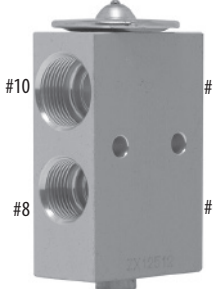
71R8461 RD-5-14084-0P

Inlet: #6 (3/8") Female O-Ring
Outlet: #10 (5/8") Female O-Ring
Evaporator Fittings
In: #8 (1/2") Female O-Ring
Out: #8 (1/2") Female O-Ring
Superheat Rating: 8°F



71R8469 RD-5-10179-0P

Inlet: #6 (3/8") Female O-Ring
Outlet: #12 (5/8") Female O-Ring
Evaporator Fittings
In: #8 (1/2") Female O-Ring
Out: #10 (5/8") Female O-Ring
Superheat Rating: 5°F
Pressure Limit: 80 psig @53.5°F



71R8480 RD-5-15291-0P

1.5-ton with M10 port & one switch port
Inlet: #6 (3/8") Plate (Flange) Mount
Outlet: #10 (5/8") Plate (Flange) Mount
Evaporator Fittings
In: #8 (1/2") Plate (Flange) Mount
Out: #8 (1/2") Plate (Flange) Mount
Superheat Rating: 12°F



71R8479 RD-5-11921-0P

2 Ton
Inlet: #6 (3/8") Female O-Ring
Outlet: #10 (5/8") Female O-Ring
Evaporator Fittings
In: #8 (1/2") Female O-Ring
Out: #10 (5/8") Female O-Ring



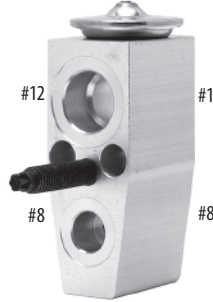
71R8463 RD-5-14085-0P

2-ton
Inlet: #6 (3/8") Plate (Flange) Mount
Outlet: #12 (5/8") Plate (Flange) Mount
Evaporator Fittings
In: #8 (1/2") Plate (Flange) Mount
Out: #8 (1/2") Plate (Flange) Mount



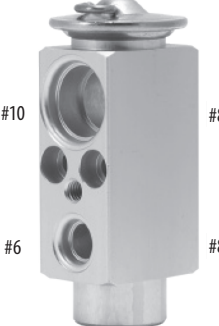
71R8475 RD-5-15296-0P

2-ton
Inlet: #8 (1/2") Stat-O-Seal
Outlet: #12 (3/4") Stat-O-Seal
Evaporator Fittings
In: #8 (1/2") Stat-O-Seal
Out: #12 (3/4") Stat-O-Seal
Superheat Rating: 4.5°F



71R8481 RD-5-15292-0P

2-ton
Inlet: #8 (1/2") Plate (Flange) Mount
Outlet: #10 (5/8") Plate (Flange) Mount
Evaporator Fittings
In: #8 (1/2") Plate (Flange) Mount
Out: #10 (5/8") Plate (Flange) Mount
Superheat Rating: 6.5°F



71R8483 RD-5-16206-0P

With Schrader Port (2-ton HiCap)
Inlet: #6 (3/8") Plate (Flange) Mount
Outlet: #8 (1/2") Plate (Flange) Mount
Evaporator Fittings
In: #10 (5/8") Plate (Flange) Mount
Out: #8 (1/2") Plate (Flange) Mount



BRACKETS FOR BULBLESS BLOCK-TYPE VALVES

71R8491 RD-5-7187-0P

Top Mounting Plate/Flange
For 3/8" x 5/8" opening for flange mount block expansion valve.



71R8493 RD-5-7267-0P

Bottom Mounting Plate/Flange
For 3/8" x 3/8" opening for flange mount block expansion valve.



71R8497 RD-5-8994-0P

Bottom Mounting Plate/Flange
For 3/4" x 3/8" opening for 2-ton flange mount block expansion valve.



71R8499 RD-5-7186-0P

Bottom Mounting Plate/Flange
For 1/2" x 1/2" opening for block-type expansion valve.



71R8945 RD-5-8993-0P

Top Mounting Plate/Flange
For 3/4" x 3/8" opening for 2-ton flange mount block expansion valve.



71R8991 RD-5-7188-0-35M

Allen Head Bracket Screw
M5 x 0.8" for expansion valve brackets on this page. Quantity: 25 per package



ORIFICE TUBES

71R8500 RD-5-4919-1P

White – GM CCOT OE#3033879, 3033919, IHC#1676822-C91
Length: 3.485", O.D.: .386", Orifice: .071"



71R8506 RD-5-10013-1P

Brown – Ford, OE#F39Z-19D990A, E69Z-19D990-B
Length: 3.46", O.D.: .429", Orifice: .047"



71R8501 RD-5-10012-0P

Black/White – GM CCOT, OE#3096068
Length: 3.55", O.D.: .386", Orifice: .071"



71R8507 RD-5-10757-0P

Purple – International/Navistar, OE#3548044C1, B0A8030500949
Length: 3.55", O.D.: .429", Orifice: .0605"



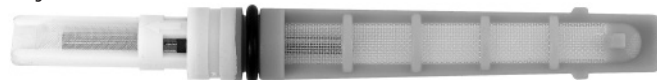
71R8503 RD-5-9807-1P

Blue – Ford CCOT Orifice Tube, OE#EOVY-19D 990A, E1FZ-19D 990-A,
Length: 3.46", O.D.: .425", Orifice: .067"



RD-5-11886-1P

Yellow – International/Navistar, OE#3548044C1, B0A8030500949
Length: 3.55", O.D.: .429", Orifice: .0605"



71R8504 RD-5-10011-1P

Orange – Ford / Peterbilt, OE#E8TZ-19D990A, F2DZ-19D990A,
F5DZ-19D990AA, AB
Length: 3.46", O.D.: .429", Orifice: .057"



71R8509 RD-5-15714-0P

Black/White – Ford OE#XC4H19D990AA



71R8505 RD-5-9564-1P

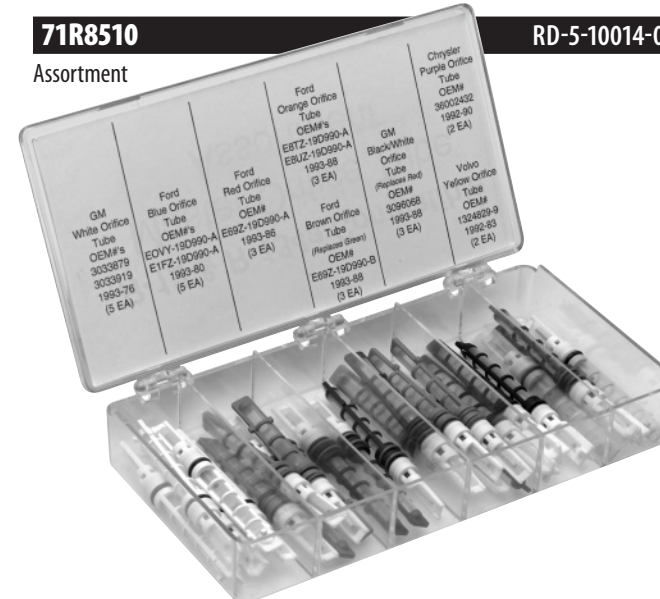
Red – Ford / Peterbilt, OE#E69Z-19D990A, F4UZ-19D990A,
F54Z-19D990AB
Length: 3.46", O.D.: .425", Orifice: .062"



ORIFICE TUBES

71R8510 RD-5-10014-0P

Assortment



Contents: left to right:

- White - GM Orifice tube quantity: 5
- Blue - Ford Orifice tube quantity: 5
- Red - Ford Orifice tube quantity: 3
- Orange - Ford Orifice tube quantity: 3
- Brown - Ford Orifice tube quantity: 3
- Black/white - Ford OE#XC4H19D990AA Orifice tube quantity: 3
- Purple - Freightliner/IHC Orifice tube OE#36002432 quantity: 2
- Yellow - Volvo Orifice tube OE#1324829-9 quantity: 2

71R9300 RD-5-15723-0P

Orifice Inlet Tube Repair Kit



REFRIGERANT SOLENOID VALVE

(Liquid Line)

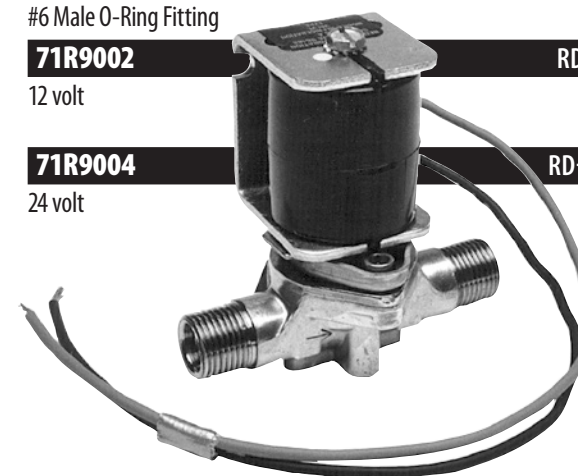
#6 Male O-Ring Fitting

71R9002 RD-4188-0P

12 volt

71R9004 RD-4188-24P

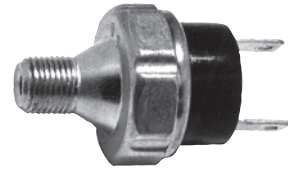
24 volt



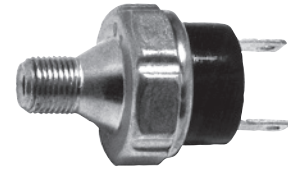
AIR SENSING SWITCHES

72R0050 RD-5-4475-0P **72R0070** RD-5-5538-0P

Normally Closed,
Opens at 25 PSIG
1/8"-27 NPTF Male



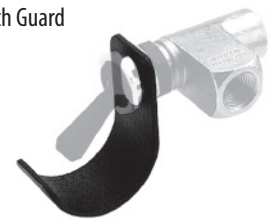
Normally Open,
Closes at 21 TO 29 PSIG
1/8" - 27 NPTF Male



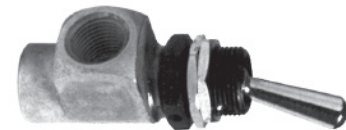
RED DOT AIR SWITCHES

72R0100 RD-5-4740-0P **72R0220** RD-5-3827-2P **72R0600** RD-5-5721-0P

Air Switch Guard



Nickle plated toggle



Black Toggle with Quick Connect
fitting 1/4" In and 1/4" Out



72R0190 RD-5-5721-1P **72R0240** Rd-5-3827-4P **72R0270** RD-5-3827-10P

Black Toggle
With Quick Connect fittings
1/4" in and 1/4" out



Chrome Push Button
Momentary Off/Maintain On



Black Toggle, Flat with Switch Guard

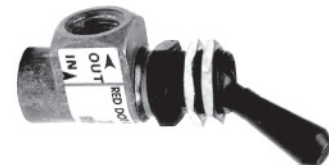


72R0200 RD-5-3827-0P **72R0260** RD-5-3827-6P

Black Toggle, Flat



Black Toggle



72R0210 RD-5-3827-1P **72R0500** RD-5-4747-0P

Black Toggle, Round



TOGGLE with guard used in fifth wheel slide and
other pneumatic applications.
Inlet & outlet are 1/8"-27
NPTF Female



AIR HOSE SHOWN IN SECTION 78
Chrome mounting nut (1/2"-32 UNF-2B)

SINGLE ACTION RED DOT AIR CYLINDERS

Part No.	Factory No.	Cylinder Diameter	Cylinder Length	Stroke	Material	Mount	Air Fitting	
72R1100	RD-3267-1P	.75"	3.25"	1.02"	Brass	D	A	
72R1200	RD-5-5414-4P	.625"	3.69"	1.10"	Plastic	F	B	
72R1210	RD-5-5784-5P	.625"	3.69"	1.10"	Plastic	F	C	

DOUBLE ACTING RED DOT AIR CYLINDERS

Part No.	Factory No.	Cylinder Diameter	Cylinder Length	Stroke	Material	Mount	Air Fitting	
72R1300	RD-5-5424-1P	.69"	4.74"	.5"	Plastic	F	B	
72R1310	RD-5-6028-1P	.79"	5.34"	.375"	Plastic	F	C	

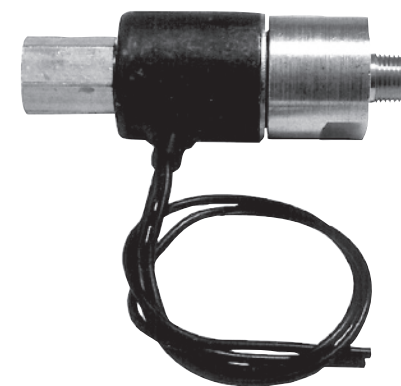
- A 1/8" NPT Threads
- B 1/8" Nylon Hose Push-in Fitting
- C 3/16" Nylon Hose Push-in Fitting
- D 9/16"-18 UNF-2A Threaded Mounting
- F Plastic Mounting Plate

SOLENOID VALVE

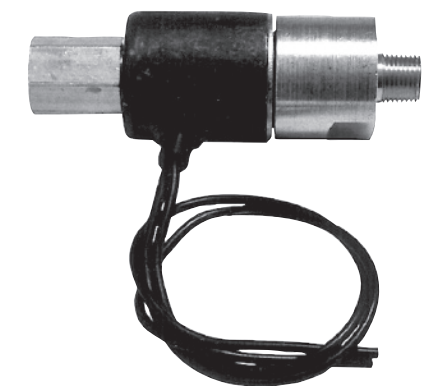
Provides electric control for operation of air cylinders, air actuated shutters, air controlled clutching fans.
Solenoid can be normally open or normally closed depending on control port used.
1/8" - 27 NPT Threads

72R1502 RD-5-0060-0P **72R1504** RD-5-0060-24P

12 VDC - Draws .65 AMPS



24 VDC - Draws .45 AMPS



72R2000 RD-5-5476-0P

Snap In Louver Fits 1 1/8" x 5 3/4" Opening



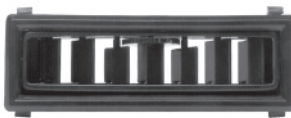
72R2105 RD-5-6220-0P

Oval Connection All Black - 1 1/8" x 4 3/4" Opening



72R2110 RD-5-6555-0P

Louver Fits 1.4" x 4.4" Opening



72R2120 RD-3-8989-0P

Louver Fit 3" x 7 1/4" Opening



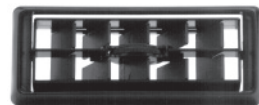
72R2130 RD-5-5520-0P

Louver Fits 1.6" x 5.1" Opening - Stud Mount



72R2140 RD-5-5552-0P

Louver Fits 1 3/4" x 5 1/8" Hole - Snap Mount



72R2160 RD-5-9637-0P

3 1/2" x 2 1/4" x 1 3/8" deep Opening - 3 1/4" x 1 1/8" Pivot: 1/4" diameter



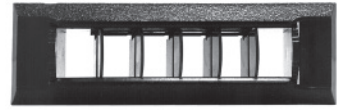
72R2200 RD-5-4451-0P

Louver Fits 1 1/8" x 4 25/32" Opening - Stud Mount



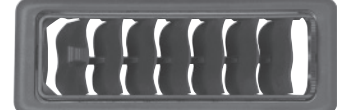
72R2250 RD-5-3597-0P

Fits 1 1/8" x 5 1/8" Opening - Clip Mount Louver* Dimensions: 2 1/2" x 7 1/2" - 100% Shutoff



72R2255 RD-5-10418-0P

Fits 2 1/2" x 7 1/2" Opening - Clip Mount Louver* Outside dimension: 3" x 8"



72R2300 RD-4340-0P

Louver Fits 2.69" x 6.50" Opening - Stud Mount



72R2350 RD-5-10478-0P

Louver Fits 2 3/4" x 7 1/4" Opening - Snap Mount



72R2351 RD-5-6987-0P

5 1/8" x 2" x 1" deep - Opening 4 3/4" x 2" x 1" deep



72R2500 RD-5-3701-0P

Ball Louver With 2" Hose Adapter* Fits 2 1/2" Hole



72R2551 RD-5-3758-1P

2 1/2" Flush Mount Ball Louver*



72R2600 RD-5-3702-0P

Ball Louver With 2 1/2" Hose Adapter*



72R2605 RD-5-10211-0P

Ball Louver With 2 1/2" Hose Adapter*



72R3000 RD-5-6017-0P

Fixed Vane 1 1/8" x 8 1/2"



72R3010 RD-3-7838-2P

Right Hand Fixed Vane Defrost Outlet



72R3020 RD-3-7838-3P

Left Hand Fixed Vane - Defrost Outlet



72R3050 RD-5-3596-0P

2" Diffuser (Flush)



72R3100 RD-5-5223-1P

3 1/2" Diffuser, 3 5/8" O.D., 3 3/16" mounting hole



* 100% Shut Off
† Retaining Ring Sold Separately: RD 5-4611-0P

72R3110 RD-5-5223-0P

3 1/2" Diffuser, 3 5/8" O.D., 3 3/16" mounting hole With Angled Base, includes spring



72R3111 RD-5-5222-0P

3 3/4" x .907" Louver - 3 1/4" Opening



72R3120 RD-5-8436-0P

3" Diffuser



72R3130 RD-5-9024-0P

3" Diffuser



72R3135 RD-5-10236-0P

3 1/2" Diffuser, 3 3/8" O.D., 3 1/4" mounting hole



72R3140 RD-5-9053-0P

4" Diffuser



72R3149 RD-5-11560-0P

Fits 3" Hole - 2" Hose



72R3150 RD-5-9425-0P

Fits 3" Hole - 2 1/4" Hose 100% Shut Off - Inlet = 2.165"



72R3155 RD-5-9426-0P

Fits 3" Hole - 2 1/2" Hose



72R3159 RD-5-12783-0P

2" Hose, 3" O.D., 2 1/4" x 2" mounting hole



72R3157 RD-5-8928-0P

Louver Outlet



72R3158 RD-5-14615-0P

Ball Louver with 2 1/2" Hose Adapter (100% Shutoff)



72R3200 RD-5-3846-0P

4 1/2" Diffuser (Flush)



72R3510 RD-3196-1P

2 1/2" Defrost Outlet Assembly



72R3530 RD-3196-3P

3" Defrost Outlet Assembly



72R3550 RD-3196-5P

3 1/2" Defrost Outlet Assembly



72R3601 RD-1-0422-0P

2 1/2" Auxiliary Outlet Assembly



72R3603 RD-1-0423-0P

3" Auxiliary Outlet Assembly



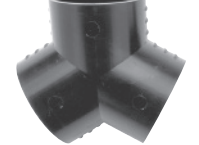
72R4010 RD-5-9152-0P

Defrost Duct With 2 1/2" Hose Adapter 20 1/4" L x 2 1/2" W x 3 3/8" H



72R4400 RD-5-9157-0P

2 1/2" Flexhose "Y" Adapter



72R4500 RD-5-9158-0P

2 1/2" To 3" Flexhose Adapter



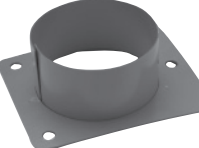
72R4510 RD-5-9159-0P

2 1/2" To 2" Flexhose Adapter



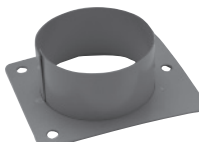
72R4530 RD-3-1566-2P

Air Outlet Assembly for 4" Hose To Square Plate



72R4531 RD-3-4812-2P

Air Outlet Assembly for 3" Hose To Square Plate



72R4532 RD-5-8926-0P

Straight 2 1/4" Hose Outlet



72R4533 RD-1-0639-0P

3 1/4" Defrost Hose Outlet



72R SERIES

DIFFUSERS, LOUVERS, DUCTS AND ADAPTERS

LOUVERS &
DIFFUSERS

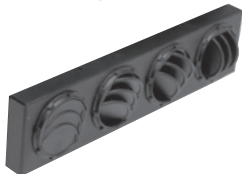
72R4534 RD-1-1651-0P

2 1/2" Outlet Adapter, 4-way Duct, fits R-2100



72R4535 RD-2-3279-0P

Four Louver Outlet Adapter, fits R-2100



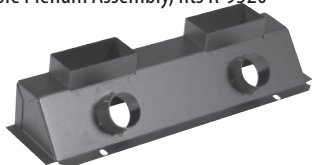
72R4536 RD-3-10111-0P

Louvered Plenum Assembly, fits R-9520



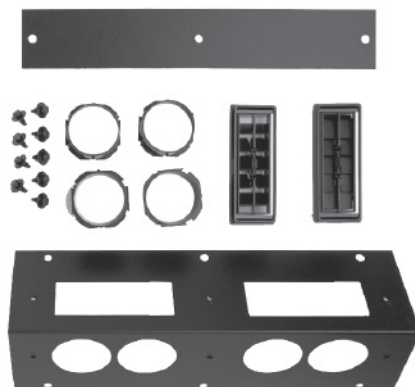
72R4537 RD-3-10112-0P

Ductable Plenum Assembly, fits R-9520



72R4538 RD-3-6060-0P

Plenum Assembly with 2 1/2" Hose Adapters



DEFROST HOSE

78R0200 RD-5-5122-108P

2" Defrost Hose (9 ft)

78R0250 RD-5-5123-108P

2 1/2" Defrost Hose (9 ft)

78R0300 RD-5-3930-108P

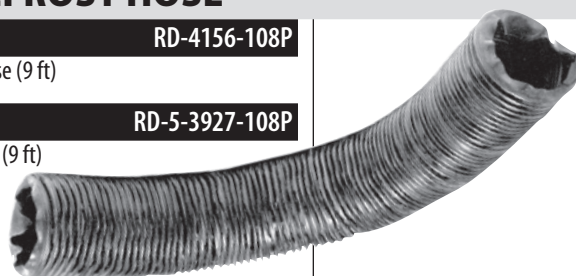
3" Defrost Hose (9 ft)

78R0350 RD-4156-108P

3 1/2" Defrost Hose (9 ft)

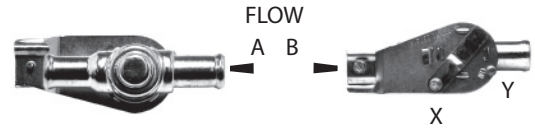
78R0400 RD-5-3927-108P

4" Defrost Hose (9 ft)



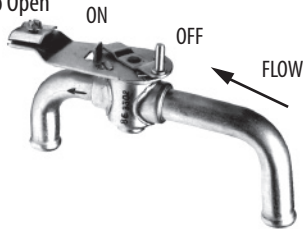
**RED DOT CABLE CONTROLLED WATER VALVES
METAL**

Automotive & Heavy Duty TYPE - IN LINE			FLOW	ON	OFF
72R5040	RD-5-4923-0P	5/8" hose to 5/8" hose	A	X	Y
72R5050	RD-4257-0P	5/8" hose to 5/8" hose	B	X	Y
72R5055	RD-5-10223-0P	5/8" hose to 5/8" hose	B	X	Y
72R5060	RD-5-5119-0P	5/8" hose to 5/8" hose	A	Y	X
72R5070	RD-5-5191-0P	3/4" hose to 3/4" hose	A	X	Y



72R5080 RD-5-5215-0P

5/8" Hose, 90° elbow to 5/8" Hose, 110° elbow
Pull To Open



72R5110 RD-5-8034-0P

5/8" Hose to 3/4" Hose
Pull To Open



72R5500 RD-5-5192-0P

5/8" Hose to 5/8" Hose
Manual Open & Close



72R5600 RD-5-5193-0P

3/4" Hose to 3/4" Hose
Manual Open & Close



RED DOT CABLE CONTROLLED WATER VALVES
ENGINEERED POLYMER

72R5200 RD-5-5300-0P

3/8" Hose to 3/8" Hose
Pull To Close



72R5203 RD-3-11046-0P

3/4" Hose to 3/8" Hose with Stem Water Control Valve
Pull To Close



Fits Caterpillar Skid Steer, B-Series, Tier II

72R5204 RD-5-10635-0P

3/8" Hose to 3/4" Hose with Stem Water Control Valve
Pull To Close



Fits Caterpillar Skid Steer, A-Series, Tier I & II

72R5210 RD-5-5300-1P

3/8" Hose to 3/8" Hose
Pull To Open



72R5260 RD-5-5495-1P

3/8" Hose to 3/8" Hose
90° Elbow*
Pull To Open



72R5270 RD-5-5495-2P

3/8" Hose to 3/8" Hose
90° Elbow*
Pull To Close



72R5285 RD-5-9224-1P

3/8" Hose to 3/8" Hose
Push To Open
Fits John Deere Wheel
Loader 324H, 344H
Replacement Cable Clip
RD-5-8885-0M



72R5350 RD-5-8193-2P

3/8" Hose to 3/8" Hose
Pull To Open



72R5360 RD-5-9224-0P

3/8" Hose to 3/8" Hose



All cable controlled water valves are complete with cable clamp & mounting hardware.

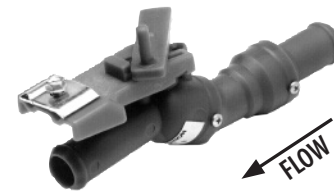
WATER VALVES

RED DOT CABLE CONTROLLED WATER VALVES
WITH FLOW RESTRICTOR

Red Dot has designed these water valves with a flow restrictor. The restrictor reduces water flow to approximately 5 to 6 gallons per minute through the heater core. The benefits are easier modulation, extended water valve life and maximized heater core efficiency.

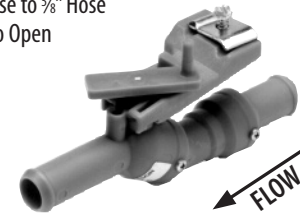
72R5220 RD-5-7760-1P

3/8" Hose to 3/8" Hose
Push To Open



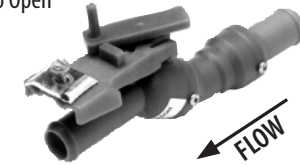
72R5230 RD-5-7760-2P

3/8" Hose to 3/8" Hose
Pull To Open



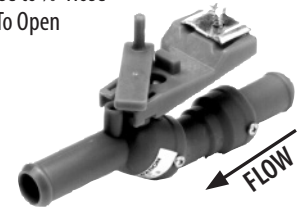
72R5240 RD-5-7760-3P

3/8" Hose to 3/8" Hose
Pull To Open



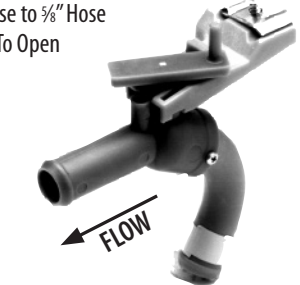
72R5250 RD-5-7760-0P

3/8" Hose to 3/8" Hose
Push To Open



72R5280 RD-5-8083-0P

3/8" Hose to 3/8" Hose
Push To Open



72R5355 RD-1-2246-0P

3/8" Hose to 3/8" Hose – Water Valve & Self Clinching Pin
Pull To Open



Fits R-9787 Model,
AGCO Tractor 35, 45, 55
Standard & Advanced

72R6520 RD-5-10344-0P

3/8" Hose To 3/8" Hose
Pull to Close
Fits Freightliner
Applications



72R6530 RD-5-10345-0P

3/8" Hose To Core Mount – Pull to Close
Fits Freightliner and Volvo Applications



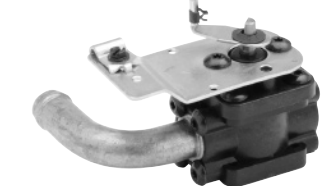
72R6533 RD-5-11319-0P

3/8" Hose To Core Mount – Pull to Open
Fits Freightliner and Volvo Applications
Volvo OE#1118414, 176362



72R6535 RD-5-8894-0P

3/8" Hose To Core Mount – Pull to Open
Fits Caterpillar Long / Large Haul 793, 797



72R6540 RD-5-9415-0P

Red Dot Model R-6120 Gillig Bus, R-6135 Orion Bus
Gillig Models 21-43550, 21-55565
Orion Models 071320036, 058, 151
5/8" x 5/8" hose

Cable controlled
Pull to Open



72R6547 RD-5-10055-0P

3/8" Hose To Core Mount – Pull to Close
Fits Caterpillar Small Track Tractor
(STTT Series)
D3, D4, D5



WATER VALVES

RED DOT
AIR OPERATED WATER VALVES

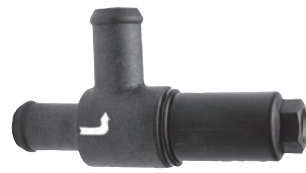
72R6400 RD-5-8804-0P

5/8" Hose To 5/8" Hose



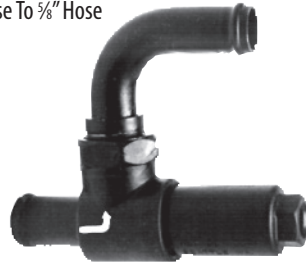
72R6410 RD-5-8859-0P

3/4" Hose To 3/4" Hose



72R6420 RD-5-8857-0P

5/8" Hose To 5/8" Hose



72R6421 RD-5-8857-1P

5/8" Hose To 5/8" Hose



72R6423 RD-5-8857-2P

5/8" Hose To 5/8" Hose



72R6425 RD-5-8857-3P

5/8" Hose To 5/8" Hose



NOTE: Air operated water valves require 80 to 120 PSI of air to operate. Air supply threads are 1/8"-27 NPT.

LS = Limited to stock on hand

ELECTRONIC WATER VALVE

72R7100 RD-5-10258-0P

12 or 24 Volt 5/8" hose connections
Replacement knob available separately: 71R4063



72R7115 RD-3-17795-0P

12 or 24 Volt 5/8" hose connections
Replacement knob available separately: 71R4063



72R7105 RD-5-8135-0P

Replacement
Electronic Water Valve



72R7125 RD-5-13576-0P

12 or 24 Volt 3/4" hose connections
Replacement water valve for R-5300



72R7130 RD-1-4603-0P

Bi-Directional Water Valve
12 or 24 Volt 5/8" hose connections



WATER VALVES

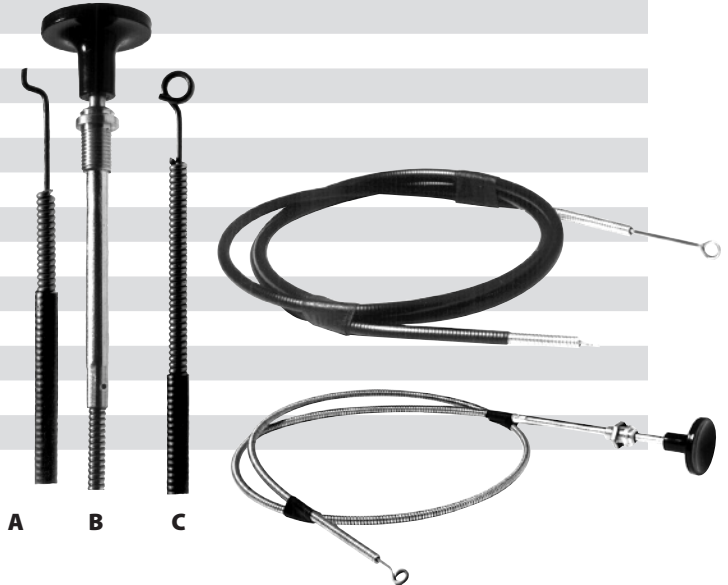
72R SERIES

WATER VALVES CONTROL CABLES

CONTROL CABLES

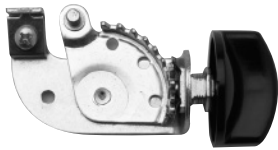
WATER VALVES

PART NO.	Factory No.	Description	End 1	End 2
72R7290	RD-4124-20P	20" with knob	C	B
72R7600	RD-4124-38P	38" with knob	C	B
72R7700	RD-4124-76P	76" with knob	C	B
72R8190	RD-4180-24P	24"	A	C
72R8200	RD-4180-29P	29"	A	C
72R8250	RD-4180-36P	36"	A	C
72R8255	RD-5-9225-36P	36"	C	C
72R8270	RD-5-6802-0P	41"	C	C
72R8300	RD-4180-46P	46"	A	C
72R8315	RD-5-6667-46P	46"	C	C
72R8360	RD-4180-57P	57"	A	C
72R8400	RD-4180-76P	76"	A	C
72R8410	RD-4180-79P	79"	A </td <td>C</td>	C



72R9000 RD-5-7999-0P

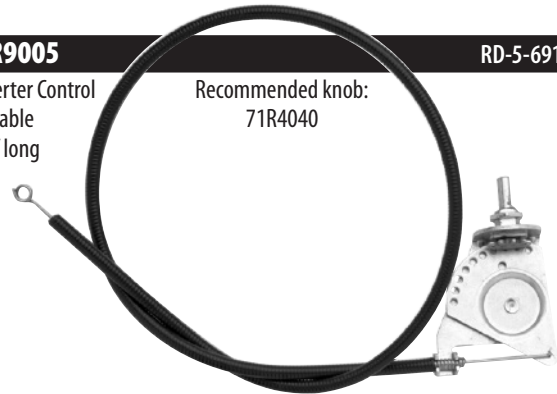
Shown With Knob 71R4020 — Use With Cable Ends "A" & "C"
Replacement Hot/Cool Label RD-5-8886-0M



72R9005 RD-5-6917-2P

Converter Control
and Cable
28 3/4" long

Recommended knob:
71R4040



CABLE CONVERTER ASSEMBLIES



PART NO.	Factory No	Length	Cable End
72R8260	RD-5-9443-2P	24 1/16"	C
72R8265	RD-5-9443-3P	27 1/4"	C
72R8275	RD-5-9443-4P	83 1/4"	C

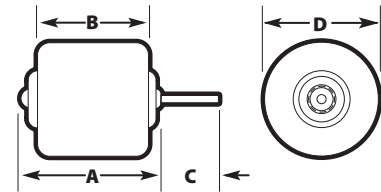


73R SERIES

Blowers

Blower Motors, Wheels & Fans

SINGLE SHAFT MOTORS



NOTE:

1. Rotation is determined by viewing the motor from the shaft end.
2. On permanent magnet motors the red or orange lead is positive.
3. Motor type FW field wound, PM permanent magnet.

SINGLE SHAFT – Listed in ascending order by overall length [A]

[A] Overall Length	[B] Motor Length	[C] Shaft Length	[D] Shaft Diameter	Motor Diameter	Speed	Shaft Rotation	Type	Mount	Vent	Red Dot Part No.	Factory No.
12 VOLT											
3 1/2	2 5/8	1 1/16	1/4	3	2	CW	FW	Stud, span 2 5/16	NV	73R0082	RD-5-10071-0P
3 5/8	2 1/2	1 1/16	1/4	3	2	CW	FW	Stud, span 2 5/16	NV	73R0062	RD-5-6440-0P
3 3/4	2 3/4	3/4	1/4	3	2	CW	FW	Stud, span 2 3/4	NV	73R0032	RD-5-10491-0P
3 3/4	2 3/4	3/4	3/8	3	1	CCW	FW	Stud, span 2 3/4	NV	73R0102	RD-5-4550-0P
3 3/4	2 3/4	1 1/4	3/8	3	1	CW	FW	Stud, span 2 3/4	NV	73R0152	RD-4183-0P
3 3/4	2 3/4	1 1/4	1/4	3	1	CW / CCW		Stud, span 2 3/4	NV	73R0092	RD-5-10391-0P
3 3/4	3 1/4	3/4	5/16	3 1/4	1	CW	PM	Plate (Flange)	V	73R3082	RD-5-11526-0P
3 7/8	3	1 1/16	5/16	3	1	CCW	FW	Stud, span 2 5/16	NV	73R0202	RD-3106-18P
4	3 3/8	1 1/2	5/16	3	1	CW / CCW		Stud, span 2 5/16	NV	73R0212	RD-5-10390-0P
4	3 1/2	1 7/8	5/16	3	1	CW / CCW		Stud, span 2 5/16	V	73R0012	RD-5-10379-0P
4	3 5/8	1 1/2	5/16	3	1	CW	PM	Plate (Flange)	V	73R3002	RD-5-11466-0P
4	3 13/16	1 1/2	5/16	3	1	CCW	PM	Plate (Flange)	V	73R3062	RD-5-11489-0P
4 1/4	3 13/32	1 1/2	5/16	3	2	CW	FW	Stud, span 2 5/16	V	73R0552	RD-3106-12P
4 1/4	3 13/32	1 1/2	5/16	3	2	CCW	FW	Stud, span 2 5/16	V	73R0602	RD-3106-13P
4 1/4	3 1/2	1	5/16	3	2	CW	FW	Stud, span 2 5/16	V	73R0142	RD-5-10070-1P
4 1/4	3 3/4	1 5/8	5/16	3	1	CW	PM	Stud, span 2 5/16	V	73R0642	RD-5-10072-1P
4 1/4	3 3/4	1 3/4	5/16	3	1	CW	PM	Stud, span 2 5/16	V	73R0042	RD-5-10336-0P
4 1/4	3 13/16	1 1/2	5/16	3	1	CW	PM	Plate (Flange)	V	73R3002	RD-5-11466-0P
4 1/4	4	1 1/8	5/16	3 1/4	1	CCW	PM	Plate (Flange)	V	73R0572	RD-5-14073-0P
4 3/8	4	1 13/16	5/16	3	1	CCW	PM	Stud, span 2 5/16	V	73R1002	RD-3-8657-0P
4 3/8	4	1 7/16	5/16	3	1	CW	PM	Strap/Plate	V	73R3102	RD-5-12550-0P
4 13/32	4	2	5/16	3	1	CCW	PM	Stud, span 2 5/16	V	73R0962	RD-5-8203-0P
4 1/2	3 1/2	1 3/16	5/16	3	1	CW/CCW	PM	Plate (Flange)	V	73R2262	RD-5-10053-0P
4 1/2	3 1/2	1 1/2	5/16	3 1/4	1	CW	PM	Plate (Flange)	V	73R3092	RD-5-11843-0P
4 1/2	3 5/8	1	5/16	3	1	CCW	PM	Stud, span 2 5/16	V	73R0702	RD-5-4927-0P
4 1/2	3 5/8	1 1/2	5/16	3	1	CCW	PM	Stud, span 2 5/16	V	73R0322	RD-5-6531-0P
4 1/2	3 5/8	1 5/8	5/16	3 1/4	1	CW		Plate (Flange)	V	73R2142	RD-5-10387-0P
4 9/16	3 5/8	1 5/16	5/16	3	2	CW	FW	Stud, span 2 5/16	V	73R0652	RD-5-10069-1P
4 5/8	4 1/4	1 3/4	5/16	3	1	CW	PM	Stud, span 2 5/16	V	73R0442	RD-5-10905-0P
4 3/4	3 3/4	1	5/16	3	1	CCW	PM	Plate (Flange)	V	73R3072	RD-5-11579-0P
4 3/4	4	1 1/2	5/16	3	1	CW	PM	Stud, span 2 5/16	V	73R0912	RD-5-5512-0P
4 3/4	4	1 5/8	5/16	3	1	CW	PM	Strap/Stud 2 5/16	V	73R0422	RD-5-6526-0P
4 3/4	4	1 5/8	5/16	3	1	CW	PM	Strap/Stud 2 5/16	V	73R0462	RD-5-9100-0P
4 3/4	4	1 7/8	5/16	3	1	CCW	PM	Strap/Stud 2 5/16	V	73R0432	RD-5-8204-0P
4 3/4	4 1/8	1 1/16	5/16	3 1/8	1	CW	PM	Plate (Flange)	V	73R2102	RD-5-4937-0P
4 3/4	4 1/4	1 5/8	5/16	3	1	CCW	PM	Plate (Flange)	V	73R0582	RD-5-14193-0P
4 7/8	4	1	5/16	3	1	CW	PM	Strap/Stud 2 5/16	NV	73R0532	RD-5-3690-1P
4 7/8	4	1 1/16	5/16	3 1/4	1	CW		Plate (Flange)	V	73R2152	RD-5-10388-0P
4 7/8	4	1 1/8	5/16	3	1	CW	PM	Strap/Stud 2 5/16	NV	73R0512	RD-5-5120-0P
4 7/8	4	1 1/4	5/16	3	1	CW	PM	Strap/Stud 2 5/16	NV	73R0542	RD-5-7129-0P
4 7/8	4	3 1/8	5/16	3	1	CW	PM	Stud, span 2 5/16	V	73R0622	RD-5-5269-2P
4 7/8	4 1/8	1 1/16	5/16	3 1/4	1	CW		Plate (Flange)	V	73R2112	RD-5-10383-0P
4 7/8	4 1/4	1 5/8	5/16	3	1	CW	PM	Stud, span 2 5/16	V	73R0922	RD-5-5634-1P
5	4	3/4	5/16	3	1	CW	PM	Stud, span 2 5/16	V	73R0352	RD-5-6526-2P

LS = Limited to stock on hand

* with 3/8 adapter

SINGLE SHAFT MOTORS


SINGLE SHAFT – Listed in ascending order by overall length [A]

[A] Overall Length	[B] Motor Length	[C] Shaft Length	[D] Shaft Diameter	Motor Diameter	Speed	Shaft Rotation	Type	Mount	Vent	Red Dot Part No.	Factory No.
12 VOLT											
5	4	1 1/2	5/16	3	1	CCW	PM	Plate (Flange)	V	73R0332	RD-5-10867-0P
5	4	1 5/8	5/16	3	1	CCW	PM	Stud, span 2 5/16	V	73R0402	RD-5-6526-1P
5	4 1/4	1 1/2	5/16	3	1	CW		Strap/Stud 2 5/16	V	73R0462	RD-5-9100-0P
5	4 9/32	1 1/4	5/16	3	1	CW		Plate (Flange)	V	73R3032	RD-5-10395-0P
5 1/8	4 11/16	1 5/8	5/16	3	1	CW	PM	Strap/Stud 2 5/16	V	73R0612	RD-5-8922-0P
24 VOLT											
3 5/8	2 3/4	1 1/16	1/4	3	2	CW	FW	Stud, span 2 5/16	NV	73R0034	RD-5-10491-24P
3 7/8	3	1 3/16	5/16	3	1	CCW	FW	Stud, span 2 5/16	NV	73R0104	RD-5-4550-24P
3 7/8	3	1 7/16	5/16	3	1	CCW	FW	Stud, span 2 5/16	NV	73R0204	RD-3106-18-24P
4 11/64	4	2 1/4	5/16	3	2	CCW	Brushless	Strap/Stud 2 5/16	V	73R0654	RD-5-10255-2P
4 1/4	3 13/32	1 1/2	5/16	3	2	CW	FW	Stud, span 2 5/16	V	73R0554	RD-3106-12-24P
4 1/4	3 13/32	1 1/2	5/16	3	2	CCW	FW	Stud, span 2 5/16	V	73R0604	RD-3106-13-24P
4 5/8	4 3/16	1 1/8	5/16	3	1	CW	PM	Strap/Stud 2 5/16	V	73R1064	RD-5-9245-24P
4 11/16	3 7/8	1 5/8	5/16	3	1	CW	PM	Stud, span 2 5/16	V	73R0454	RD-5-3751-24P
4 3/4	4	1 5/8	5/16	3	1	CCW	PM	Stud, span 2 5/16	V	73R0404	RD-5-4827-24P
4 7/8	4	1	5/16	3	1	CW	PM	Strap/Stud 2 5/16	NV	73R0534	RD-5-3690-1-24P
4 7/8	4	1 1/8	5/16	3	1	CW	PM	Strap/Stud 2 5/16	NV	73R0514	RD-5-5120-24P
4 7/8	4	1 1/4	5/16	3	1	CW	PM	Strap/Stud 2 5/16	NV	73R0544	RD-5-7129-24P
5	4	1	5/16	3	1	CCW	PM	Stud, span 2 5/16	NV	73R0364	RD-5-6071-0P

SINGLE SHAFT MOTORS

Dimensions are listed in order by Overall Length x Motor Length x Motor Diameter

73R0012 RD-5-10379-0P
 Single Speed
 12 Volt
 Rotates Either Direction
 Stud Mounted, Span 2 5/16"
 Dimensions: 4" x 3 1/2" x 3"
 Shaft: 5/16" diameter, Length: 1 7/8"
 Vented
 Connector: Two conductor, 14 gauge




73R0032 RD-5-10491-0P
 Two Speed
 12 Volt
 Rotates Clockwise
 Field Wound Motor
 Stud Mounted, Span 2 5/16"
 Dimensions: 3 5/8" x 2 3/4" x 3"
 Shaft: 1/4" diameter, Length: 1 1/4"
 Non Vented
 Connector: Ring Terminal, two conductor with ground



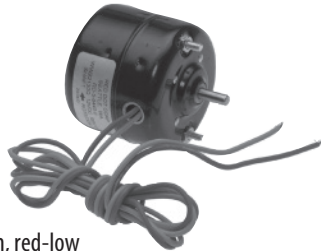
73R0034 RD-5-10491-24P
 Two Speed
 24 Volt
 Rotates Clockwise
 Field Wound Motor
 Stud Mounted, Span 2 5/16"
 Dimensions: 3 5/8" x 2 3/4" x 3"
 Shaft: 1/4" diameter, Length: 1 1/4"
 Non Vented
 Connector: Ring Terminal, two conductor with ground




73R0042 RD-5-10336-0P
 Single Speed
 12 Volt
 Rotates Clockwise / Counter Clockwise
 Permanent Magnet Motor
 Stud Mounted, Span 2 5/16"
 Dimensions: 4 1/4" x 3 3/4" x 3"
 Shaft: 5/16" diameter, Length: 1 3/4"
 Vented
 Connector: Packard with two 1/4" blade terminals




73R0062 RD-5-6440-0P
 Two Speed
 12 Volt
 Rotates Clockwise
 Field Wound Motor
 Stud Mounted, Span 2 5/16"
 Dimensions: 3 5/8" x 2 1/2" x 3"
 Shaft: 1/4" diameter, Length: 1 1/4"
 Non Vented
 Connector: Two conductor, orange-high, red-low




73R0082 RD-5-10071-0P
 Two Speed
 12 Volt
 Rotates Clockwise
 Field Wound Motor
 Stud Mounted, Span 2 5/16"
 Dimensions: 3 1/2" x 2 5/8" x 3"
 Shaft: 1/4" diameter, Length: 1 1/4"
 Non Vented
 Connector: Two conductor, orange-high, red-low




73R0092 RD-5-10391-0P
 Single Speed
 12 Volt
 Rotates Either Direction
 Stud Mounted, Span 2 5/16"
 Dimensions: 3 3/4" x 2 7/8" x 3"
 Shaft: 1/4" diameter, Length: 1 1/2"
 Non Vented
 Connector: Two conductor, 14 gauge




73R0102 RD-5-4550-0P
 Single Speed
 12 Volt
 Rotates Counter Clockwise
 Field Wound Motor
 Stud Mounted, Span 2 5/16"
 Dimensions: 3 5/8" x 2 3/4" x 3"
 Shaft: 5/16" diameter, Length: 1 3/4"
 Non Vented
 Connector: One conductor, 14 gauge



73R0104 RD-5-4550-24P
 Single Speed
 24 Volt
 Rotates Counter Clockwise
 Field Wound Motor
 Stud Mounted, Span 2 5/16"
 Dimensions: 3 7/8" x 3" x 3"
 Shaft: 5/16" diameter, Length: 1 3/4"
 Non Vented
 Connector: One conductor, 14 gauge




73R0142 RD-5-10070-1P
 Two Speed
 12 Volt
 Rotates Clockwise
 Field Wound Motor
 Stud Mounted, Span 2 5/16"
 Dimensions: 4 1/4" x 3 1/2" x 3"
 Shaft: 5/16" diameter, Length: 1"
 Vented
 Connector: Three conductor, two-speed, orange-high, red-low




SINGLE SHAFT MOTORS

Dimensions are listed in order by Overall Length x Motor Length x Motor Diameter


73R0152 RD-4183-0P
 Single Speed
 12 Volt
 Rotates Clockwise
 Field Wound Motor
 Stud Mounted, Span 2 5/16"
 Dimensions: 3 5/8" x 2 3/4" x 3"
 Shaft: 5/16" diameter, Length: 1 7/8"
 Non Vented
 Connector: One conductor, 14 gauge



73R0202 RD-3106-18P
 Single Speed
 12 Volt
 Rotates Counter Clockwise
 Field Wound Motor
 Stud Mounted, Span 2 5/16"
 Dimensions: 3 7/8" x 3" x 3"
 Shaft: 5/16" diameter, Length: 1 7/8"
 Non Vented
 Connector: One conductor, 14 gauge



73R0204 RD-3106-18-24P
 Single Speed
 24 Volt
 Rotates Counter Clockwise
 Field Wound Motor
 Stud Mounted, Span 2 5/16"
 Dimensions: 3 7/8" x 3" x 3"
 Shaft: 5/16" diameter, Length: 1 7/8"
 Non Vented
 Connector: One conductor, 14 gauge



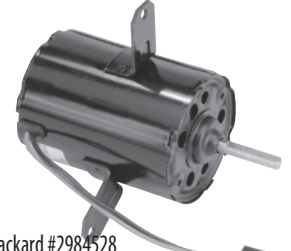
73R0212 RD-5-10390-0P
 Single Speed
 12 Volt
 Rotates Either Direction
 Stud Mounted, Span 2 5/16"
 Dimensions: 4" x 3 3/8" x 3"
 Shaft: 5/16" diameter, Length: 1 1/2"
 Non Vented
 Connector: Two conductor, bare, 14 gauge




73R0322 RD-5-6531-0P
 Single Speed
 12 Volt
 Rotates Counter Clockwise
 Permanent Magnet Motor
 Stud Mounted, Span 2 5/16"
 Dimensions: 4 1/2" x 3 5/8" x 3"
 Shaft: 5/16" diameter, Length: 1 1/2"
 Vented - RFI
 Connector: Two conductor Packard #12034343




73R0332 RD-5-10867-0P
 Single Speed
 12 Volt
 Rotates Counter Clockwise
 Permanent Magnet Motor
 Flange / Plate Mounted
 Dimensions: 5" x 4" x 3"
 Shaft: 5/16" diameter, Length: 1 1/2"
 Vented
 Connector: Two conductors, female ring terminal, Packard #2984528




73R0352 RD-5-6526-2P
 Single Speed
 12 Volt
 Rotates Clockwise
 Permanent Magnet Motor
 Stud Mounted, Span 2 5/16"
 Dimensions: 5" x 4" x 3"
 Shaft: 5/16" diameter, Length: 3/4"
 Vented
 Connector: Two conductor Packard #2984528, 29718559




73R0364 RD-5-6071-0P
 Single Speed
 24 Volt
 Rotates Counter Clockwise
 Permanent Magnet Motor
 Stud Mounted, Span 2 5/16"
 Dimensions: 5" x 4" x 3"
 Shaft: 5/16" diameter, Length: 1"
 Non Vented, 1" diameter slinger
 Connector: Two conductor, 14 gauge



73R0402 RD-5-6526-1P
 Single Speed
 12 Volt
 Rotates Counter Clockwise
 Permanent Magnet Motor
 Stud Mounted, Span 2 5/16"
 Dimensions: 5" x 4" x 3"
 Shaft: 5/16" diameter, Length: 1 5/8"
 Vented
 Connector: Two conductor Packard #2984528, 2971859



73R0404 RD-5-4827-24P
 Single Speed
 24 Volt
 Rotates Counter Clockwise
 Permanent Magnet Motor
 Stud Mounted, Span 2 5/16"
 Dimensions: 4 3/4" x 4" x 3"
 Shaft: 5/16" diameter, Length: 1 5/8"
 Vented
 Connector: 1/4" female ring terminal with Packard #2984528, 2971859



BLOWER MOTORS & FANS

BLOWER MOTORS & FANS

LS = Limited to stock on hand

LS = Limited to stock on hand

SINGLE SHAFT MOTORS

Dimensions are listed in order by Overall Length x Motor Length x Motor Diameter


73R0422 RD-5-6526-0P
 Single Speed
 12 Volt
 Rotates Clockwise
 Permanent Magnet Motor
 Strap / Stud Mounted, Span 2 5/16"
 Dimensions: 4 3/4" x 4" x 3"
 Shaft: 5/16" diameter, Length: 1 5/8"
 Vented
 Connector: Two conductor Packard #29845284, 2971859




73R0432 RD-5-8204-0P
 Single Speed
 12 Volt
 Rotates Counter Clockwise
 Permanent Magnet Motor
 Strap / Stud Mounted, Span 2 5/16"
 Dimensions: 4 3/4" x 4" x 3"
 Shaft: 5/16" diameter, Length: 1 7/8"
 Vented - RFI
 Connector: Two conductor Packard #12034343



73R0442 RD-5-10905-0P
 Single Speed
 12 Volt
 Rotates Clockwise
 Permanent Magnet Motor
 Stud Mounted, Span 2 5/16"
 Dimensions: 4 5/8" x 4 1/4" x 3"
 Shaft: 5/16" diameter, Length: 1 3/4"
 Vented
 Connector: Two conductor Packard 1/4" blade terminal #2973781




73R0454 RD-5-3751-24P
 Single Speed
 24 Volt
 Rotates Clockwise
 Permanent Magnet Motor
 Stud Mounted, Span 2 5/16"
 Dimensions: 4 11/16" x 3 7/8" x 3"
 Shaft: 5/16" diameter, Length: 1 5/8"
 Vented
 Connector: Two conductor Packard #2984528




73R0462 RD-5-9100-0P
 Single Speed
 12 Volt
 Rotates Clockwise
 Permanent Magnet Motor
 Stud Mounted, Span 2 5/16"
 Dimensions: 5" x 4 1/4" x 3"
 Shaft: 5/16" diameter, Length: 1 5/8"
 Vented
 Connector: Two conductor Packard #2984528, 2971859




73R0512 RD-5-5120-0P
 Single Speed
 12 Volt
 Rotates Clockwise
 Permanent Magnet Motor
 Strap / Stud Mounted, Span 2 5/16"
 Dimensions: 4 7/8" x 4" x 3"
 Shaft: 5/16" diameter, Length: 1 1/8"
 Non Vented
 Connector: Two conductor Packard 1/4" blade terminal




73R0514 RD-5-5120-24P
 Single Speed
 24 Volt
 Rotates Clockwise
 Permanent Magnet Motor
 Strap / Stud Mounted, Span 2 5/16"
 Dimensions: 4 7/8" x 4" x 3"
 Shaft: 5/16" diameter, Length: 1 1/8"
 Non Vented
 Connector: Two conductor Packard 1/4" blade terminal




73R0532 RD-5-3690-1P
 Single Speed
 12 Volt
 Rotates Clockwise
 Permanent Magnet Motor
 Strap / Stud Mounted, Span 2 5/16"
 Dimensions: 4 7/8" x 4" x 3"
 Shaft: 5/16" diameter, Length: 1"
 Non Vented
 Connector: Two conductor with ring terminal



73R0534 RD-5-3690-1-24P
 Single Speed
 24 Volt
 Rotates Clockwise
 Permanent Magnet Motor
 Strap / Stud Mounted, Span 2 5/16"
 Dimensions: 4 7/8" x 4" x 3"
 Shaft: 5/16" diameter, Length: 1 1/8"
 Non Vented
 Connector: Two conductor with ring terminal



73R0542 RD-5-7129-0P
 Single Speed
 12 Volt
 Rotates Clockwise
 Permanent Magnet Motor
 Strap / Stud Mounted, Span 2 5/16"
 Dimensions: 4 7/8" x 4" x 3"
 Shaft: 5/16" diameter, Length: 1 1/4"
 Non Vented
 Connector: Male blade with Packard #8900420




SINGLE SHAFT MOTORS

Dimensions are listed in order by Overall Length x Motor Length x Motor Diameter

73R0544 RD-5-7129-24P
 Single Speed
 24 Volt
 Rotates Clockwise
 Permanent Magnet Motor
 Strap / Stud Mounted, Span 2 5/16"
 Dimensions: 4 7/8" x 4" x 3"
 Shaft: 5/16" diameter, Length: 1 1/4"
 Non Vented
 Connector: Male blade with Packard #8900420




73R0552 RD-3106-12P
 Two Speed
 12 Volt
 Rotates Clockwise
 Field Wound Motor
 Stud Mounted, Span 2 5/16"
 Dimensions: 4 1/4" x 3 13/32" x 3"
 Shaft: 5/16" diameter, Length: 1 1/2"
 Vented
 Connector: Two conductor, orange-high, red-low



73R0554 RD-3106-12-24P
 Two Speed
 24 Volt
 Rotates Clockwise
 Field Wound Motor
 Stud Mounted, Span 2 5/16"
 Dimensions: 4 1/4" x 3 13/32" x 3"
 Shaft: 5/16" diameter, Length: 1 1/2"
 Vented
 Connector: Two conductor, orange-high, red-low




73R0582 RD-5-14193-0P
 Single Speed
 12 Volt
 Rotates Clockwise
 Permanent Magnet Motor
 Strap / Stud Mounted, Span 2 5/16"
 Dimensions: 4 3/4" x 4 1/4" x 3"
 Shaft: 5/16" diameter, Length: 7/8"
 Non Vented
 Connector: Two conductor Packard, spade terminal




73R0572 RD-5-14073-0P
 Single Speed
 12 Volt
 Rotates Clockwise
 Permanent Magnet Motor
 Plate Mount: 7"
 Dimensions: 4 1/4" x 4" x 3"
 Shaft: 5/16" diameter, Length: 1.1"
 Vented
 Connector: Two conductor Packard male blade




73R0602 RD-3106-13P
 Two Speed
 12 Volt
 Rotates Counter Clockwise
 Field Wound Motor
 Stud Mounted, Span 2 5/16"
 Dimensions: 4 1/4" x 3 13/32" x 3"
 Shaft: 5/16" diameter, Length: 1 1/2"
 Vented
 Connector: Two conductor, orange-high, red-low



73R0604 RD-3106-13-24P
 Two Speed
 24 Volt
 Rotates Counter Clockwise
 Field Wound Motor
 Stud Mounted, Span 2 5/16"
 Dimensions: 4 1/4" x 3 13/32" x 3"
 Shaft: 5/16" diameter, Length: 1 1/2"
 Vented
 Connector: Two conductor, orange-high, red-low




73R0612 RD-5-8922-0P
 Single Speed
 12 Volt
 Rotates Clockwise
 Permanent Magnet Motor
 Strap/Stud Mounted, Span 2 5/16"
 Dimensions: 5 1/8" x 4 1/16" x 3"
 Shaft: 5/16" diameter, Length: 1 5/8"
 Vented, Strap Diameter: 6 3/4"
 Connector: Two conductor Packard #12129939



73R0622 RD-5-5269-2P
 Single Speed
 12 Volt
 Rotates Clockwise
 Permanent Magnet Motor
 Stud Mounted, Span 2 5/16"
 Dimensions: 4 7/8" x 4" x 3"
 Shaft: 5/16" diameter, Length: 3 1/8"
 Vented - RFI
 Connector: Two conductor Packard #2984528



73R0642 RD-5-10072-1P
 Single Speed
 12 Volt
 Rotates Clockwise
 Permanent Magnet Motor
 Stud Mounted, Span 2 5/16"
 Dimensions: 4 1/4" x 3 3/4" x 3"
 Shaft: 5/16" diameter, Length: 1 5/8"
 Vented
 Connector: Two conductors, 1/4" male & female spade




BLOWER MOTORS & FANS

BLOWER MOTORS & FANS


SINGLE SHAFT MOTORS

Dimensions are listed in order by Overall Length x Motor Length x Motor Diameter


73R0652 RD-5-10069-1P
 Two Speed – Economy
 12 Volt
 Rotates Clockwise
 Field Wound Motor
 Stud Mounted, Span 2 5/16"
 Dimensions: 4 9/16" x 3 5/8" x 3"
 Shaft: 5/16" diameter, Length: 1 5/16"
 Vented
 Connector: Two conductor, orange-high, red-low




73R0654 RD-5-10255-2P
 Two Speed
 24 Volt
 Rotates Counter Clockwise
 Brushless Motor
 Stud / Strap Mounted
 Dimensions: 4 11/16" x 4" x 3"
 Shaft: 5/16" diameter, Shaft Length: 2 1/4"
 Vented - RFI
 Connector: Three conductor Packard




73R0702 RD-5-4927-0P
 Single Speed
 12 Volt
 Rotates Counter Clockwise
 Permanent Magnet Motor
 Stud Mounted, Span 2 5/16"
 Dimensions: 4 1/2" x 3 5/8" x 3"
 Shaft: 5/16" diameter, Length: 1"
 Vented
 Connector: Two conductors, combined male/female bullet




73R0912 RD-5-5512-0P
 Single Speed
 12 Volt
 Rotates Clockwise
 Permanent Magnet Motor
 Stud Mounted, Span 2 5/16"
 Dimensions: 4 3/4" x 4" x 3"
 Shaft: 5/16" diameter, Shaft Length: 1 1/2"
 Vented - RFI
 Connector: Multiple adapters in kit




73R0922 RD-5-5634-1P
 Single Speed
 12 Volt
 Rotates Clockwise
 Permanent Magnet Motor
 Stud Mounted, Span 2 5/16"
 Dimensions: 4 7/8" x 4 1/4" x 3"
 Shaft: 5/16" diameter, Length: 1 5/8"
 Vented
 Connector: Two conductor Packard #2984528, 2971859



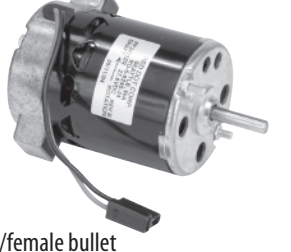
73R0962 RD-5-8203-0P
 Single Speed
 12 Volt
 Rotates Counter Clockwise
 Permanent Magnet Motor
 Stud Mounted, Span 2 5/16"
 Dimensions: 4 13/32" x 4" x 3"
 Shaft: 5/16" diameter, Length: 2"
 Vented
 Connector: Two conductor, 1/4" blade terminals Packard #2984528




73R1002 RD-3-8657-0P
 Single Speed
 12 Volt
 Rotates Counter Clockwise
 Permanent Magnet Motor
 Stud Mounted, Span 2 5/16"
 Dimensions: 4 3/8" x 4" x 3"
 Shaft: 5/16" diameter, Length: 1 13/16"
 Vented - RFI



73R1064 RD-5-9245-24P
 Single Speed
 24 Volt
 Rotates Clockwise
 Permanent Magnet Motor
 Strap Mounted
 Dimensions: 4 5/8" x 4 3/16" x 3"
 Shaft: 5/16" diameter, Length: 1 1/8"
 Vented
 Connector: Two conductors, combined male/female bullet



73R2102 RD-5-4937-0P
 Single Speed
 12 Volt
 Rotates Clockwise
 Permanent Magnet Motor
 Plate Mounted: 7"
 Dimensions: 4 3/4" x 4 1/8" x 3 1/8"
 Shaft: 5/16" diameter, Length: 1 1/16"
 Vented
 Includes wire assembly
 Connector: Male spade
 OE# IHC 274243, ZGG16249




73R2112 RD-5-10383-0P
 Single Speed
 12 Volt
 Rotates Clockwise
 Plate Mounted: 7.9"
 Dimensions: 4 7/8" x 4 1/8" x 3 1/4"
 Shaft: 5/16" diameter, Shaft Length: 1 1/16"
 Vented
 Connector: Two conductor module



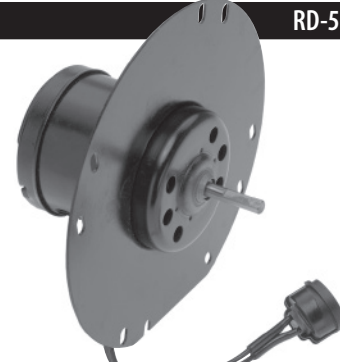
SINGLE SHAFT MOTORS

Dimensions are listed in order by Overall Length x Motor Length x Motor Diameter

73R2132 RD-5-10386-0P
 Single Speed
 12 Volt
 Rotates Clockwise
 Plate Mounted: 7.4"
 Dimensions: 4 1/2" x 4" x 3"
 Shaft: 5/16" diameter, Shaft Length: 1 1/16"
 Vented
 Connector: Two conductor bullets




73R2142 RD-5-10387-0P
 Single Speed
 12 Volt
 Rotates Clockwise
 Plate Mounted: 7.8"
 Dimensions: 4 1/2" x 3 5/8" x 3 1/4"
 Shaft: 5/16" diameter, Shaft Length: 1 5/8"
 Vented
 Connector: Two conductor module




73R2152 RD-5-10388-0P
 Single Speed
 12 Volt
 Rotates Clockwise
 Plate Mounted: 7.1"
 Dimensions: 4 7/8" x 4" x 3 1/4"
 Shaft: 5/16" diameter, Length: 1 1/16"
 Vented
 Connector: Two conductor female bullet




73R0582 RD-5-14193-0P
 Single Speed
 12 Volt
 Rotates Counter Clockwise
 Permanent Magnet Motor
 Plate Mount: 6 1/2"
 Dimensions: 4 3/4" x 4 1/4" x 3"
 Shaft: 5/16" diameter, Length: 1 5/8"
 Vented
 Connector: Two conductor Packard




73R3072 RD-5-11579-0P
 Single Speed
 12 Volt
 Rotates Counter Clockwise
 Permanent Magnet Motor
 Plate Mounted: 7.8"
 Dimensions: 4 3/4" x 3 3/4" x 3"
 Shaft: 5/16" diameter, Length: 1"
 Vented
 Ford OE#FIHZ-19805-A




73R2262 RD-5-10053-0P
 Single Speed
 12 Volt
 Rotates Either Direction
 Black Finish
 Plate Mounted
 Dimensions: 4 1/2" x 3 1/2" x 3"
 Shaft: 5/16" diameter, Length: 1 3/16"
 Plate/Flange Diameter: 6 3/4"
 Vented
 Connector: Metripak



73R3002 RD-5-11466-0P
 Single Speed
 12 Volt
 Rotates Clockwise
 Plate Mounted
 Dimensions: 4" x 3 5/8" x 3"
 Shaft: 5/16" diameter, Length: 1 1/2"
 Plate/Flange Diameter: 7"
 Wheel: 6" diameter, 2 1/2" high
 Vented
 Connector: Two conductor Packard terminal block 12065863 with 12020120 terminal



73R3032 RD-5-10395-0P
 Single Speed
 12 Volt
 Rotates Clockwise
 Plate Mounted
 Dimensions: 5" x 4 9/32" x 3"
 Shaft: 5/16" diameter, Length: 1 1/4"
 Plate/Flange Diameter: 6 3/4"
 Vented
 Connector: Two conductor spade terminal



BLOWER MOTORS & FANS

BLOWER MOTORS & FANS

LS = Limited to stock on hand

SINGLE SHAFT MOTORS

Dimensions are listed in order by Overall Length x Motor Length x Motor Diameter

73R3052 RD-5-10502-0P

Single Speed
12 Volt
Rotates Counter Clockwise
Permanent Magnet Motor
Plate Mount
Dimensions: 4 1/4" x 3 13/16" x 3"
Shaft: 5/16" diameter, Length: 1 1/2"
Plate/Flange Diameter: 7 3/16"
Wheel: 6" diameter, 2 1/2" width
Vented
Connector: Two conductor Packard terminal block #12064750



73R3072 RD-5-11579-0P

Single Speed
12 Volt
Rotates Counter Clockwise
Permanent Magnet Motor
Plate Mount
Dimensions: 4 5/8" x 3 3/4" x 3 1/4"
Shaft: 5/16" diameter, Length: 1 1/2"
Plate/Flange Diameter: 7 7/8"
Vented
Connector: Two conductor module #373-112-01



73R3082 RD-5-11526-0P

Single Speed
12 Volt
Rotates Clockwise
Permanent Magnet Motor
Plate Mount: 76.8"
Dimensions: 3 3/4" x 3 1/4" x 3 1/4"
Shaft: 5/16" diameter, Length: 3/4"
Vented
Connector: Two conductor male blade Packard



73R3092 RD-5-11843-0P

Single Speed
12 Volt
Rotates Clockwise
Permanent Magnet Motor
Plate Mount: 7.82"
Dimensions: 4 1/2" x 3 1/2" x 3 1/4"
Shaft: 5/16" diameter, Length: 1 1/2"
Vented
Connector: Two conductor Packard male blade module OE# Sterling XC4H-19805-AA



73R3102 RD-5-12551-0P

Single Speed
12 Volt
Rotates Clockwise
Permanent Magnet Motor
Dimensions: 4 3/8" x 4" x 3"
Shaft: 5/16" diameter, Length: 1 7/16"
Wheel: 7" diameter, 4" width
Connector: two conductor Mack OE#7787-869445



73R3112 RD-5-14612-0P

Single Speed
12 Volt
Rotates CounterClockwise
Permanent Magnet Motor
Flange Mount
Dimensions: 7 1/2" diameter
Shaft: 5/16" diameter, Length: 1 1/2"
Connector: Proster OE# 3674285C1



73R3122 RD-5-13067-0P

Single Speed
12 Volt
Rotates Clockwise
Flange Mount
Freightliner/Volvo BOA 94350, BOAD 8587



73R3132 RD-5-13068-0P

Single Speed
12 Volt
Diameter: 7.75"
Rotates Clockwise
Flange Mount
Navistar BOA 80-415-00-879, 3452611C2



SINGLE SHAFT MOTORS

Dimensions are listed in order by Overall Length x Motor Length x Motor Diameter

73R3142 RD-5-13069-0P

Single Speed
12 Volt
Diameter: 7.15"
Rotates Clockwise
Flange Mount
Peterbilt with Signet 5X012163



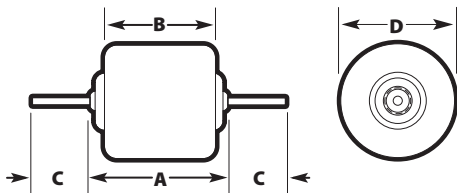
73R3162 RD-5-15574-0P

Single Speed
12 Volt
Rotates Clockwise
Flange Mount
Dimensions: 6 7/16" x 7 13/64"
IHC/Proster
3599581C2
2602570C92
3839363C91



LS = Limited to stock on hand

DOUBLE SHAFT MOTORS



NOTE:


1. Installation determines rotation.
2. On permanent magnet motors the red or orange lead is positive.
3. Motor type FW field wound, PM permanent magnet.

DOUBLE SHAFT – Listed in ascending order by overall length [A]


[A] Overall Length	[B] Motor Length	[C] Shaft Length	[D] Shaft Diameter	Motor Diameter	Speed	Shaft Rotation	Type	Mount	Vent	Red Dot Part No.	Factory No.
12 VOLT											
4	3 3/8	3 1/8	5/16	3	1	CW / CCW	PM	Strap/Stud 2 5/16	V	73R4062	RD-5-5614-0P
4	3 13/32	3	5/16	3	3	CW / CCW	FW	Strap/Stud 2 5/16	V	73R4102	RD-5-3780-0P
4 13/32	4	2	5/16	3	1	CW / CCW	PM	Strap/Stud 2 5/16	NV	73R4202	RD-5-3757-12P
4 3/4	4	2 1/2	5/16	3	1	CW / CCW	PM	Stud, span 2 5/16	V	73R4162	RD-5-5190-0P
4 1/2	4	2 5/8	5/16	3	1	CW / CCW	PM	Strap/Stud 2 5/16	V	73R4182	RD-5-6801-0P
4 3/4	4	3 5/8	5/16	3	1	CW / CCW	PM	Stud, span 2 5/16	V	73R4122	RD-5-8032-0P
4 13/16	4	2 1/8	5/16	3	1	CW / CCW	PM	Strap/Stud 2 5/16	V	73R4262	RD-5-5121-1P
4 13/16	4	3 5/8	5/16	3	1	CW / CCW	PM	Strap/Stud 2 5/16	V	73R4252	RD-5-5121-0P
4 7/8	4 1/2	2 1/2	5/16	3	1	CW / CCW	PM	Stud, span 2 5/16	V	73R4322	RD-5-10068-0P
5 1/8	4 1/2	2 7/8	5/16	3	1	CW / CCW	FW	Stud, span 2 5/16	V	73R4532	RD-3-10538-0P
5 1/4	4 1/2	2 7/8	5/16	3	1	CW / CCW	PM	Strap/Stud 2 5/16	V	73R4422	RD-5-5049-1P
5 5/16	4 1/2	2 7/8	5/16	3	1	CW / CCW	PM	Strap/Stud 2 5/16	V	73R4242	RD-5-8126-0P
5 3/8	4 1/2	2 13/16	5/16	3	1	CW / CCW	PM	Stud, span 2 5/16	V	73R4312	RD-5-10073-0P
5 3/4	4 3/4	2 5/8	3/8	3	1	CW / CCW	PM	Stud, span 2 5/16	NV	73R4602	RD-5-5837-0P
24 VOLT											
3 11/16	3 3/8	3 1/4	5/16	3	1	CW / CCW	PM	Strap/Stud 2 5/16	V	73R4064	RD-5-6969-0P
4 13/32	4	2	5/16	3	1	CW / CCW	PM	Strap/Stud 2 5/16	NV	73R4204	RD-5-3757-24P
4 13/16	4	2 1/8	5/16	3	1	CW / CCW	PM	Strap/Stud 2 5/16	V	73R4264	RD-5-5121-2P
4 13/16	4	3 5/8	5/16	3	1	CW / CCW	PM	Strap/Stud 2 5/16	V	73R4254	RD-5-5121-24P
5 5/16	4 1/2	2 7/8	5/16	3	1	CW / CCW	PM	Strap/Stud 2 5/16	V	73R4424	RD-5-5049-2P
5 3/4	5	3 3/4	3/4	3	1	CW / CCW	PM	Strap/Stud 2 5/16	NV	73R4274	RD-5-10054-0P

Dimensions are listed in order by Overall Length x Motor Length x Motor Diameter

73R4062 RD-5-5614-0P
Single Speed
12 Volt
Permanent Magnet Motor
Strap / Stud Mounted, Span 2 5/16
Dimensions: 4" x 3 3/8" x 3 1/8"
Shafts: 5/16" diameter, length: 3 1/4"
Vented
Connector: Two conductor Packard terminal block #2971859, 1/4" blade terminal




73R4064 RD-5-6969-0P
Single Speed
24 Volt
Permanent Magnet Motor
Strap / Stud Mounted, Span 2 5/16
Dimensions: 3 11/16" x 3 3/8" x 3"
Shafts: 5/16" diameter, length: 3 1/4"
Vented
Connector: Two conductor Packard terminal block #8900420, 1/4" blade terminal



73R4102 RD-5-3780-0P
Three Speed
12 Volt
Field Wound Motor
Strap / Stud Mounted, Span 2 5/16
Dimensions: 4" x 3 13/32" x 3"
Shafts: 5/16" diameter, length: 3"
Vented
Connector: Four conductor 1/4" female spade




73R4122 RD-5-8032-0P
Single Speed
12 Volt
Permanent Magnet Motor
Stud Mounted, Span 2 5/16
Dimensions: 4 3/4" x 4" x 3"
Shafts: 5/16" diameter, length: 3 5/8"
Vented - RFI
Connector: Two conductor Packard #8900420, 1/4" blade terminal



DOUBLE SHAFT MOTORS

Dimensions are listed in order by Overall Length x Motor Length x Motor Diameter

73R4162 RD-5-5190-0P
Single Speed
12 Volt
Permanent Magnet Motor
Stud Mounted, Span 2 5/16
Dimensions: 4 3/4" x 4" x 3"
Shafts: 5/16" diameter, length: 2 1/2"
Vented
Connector: Two conductor spade terminal




73R4182 RD-5-6801-0P
Single Speed
12 Volt
Permanent Magnet Motor
Strap / Stud Mounted, Span 2 5/16
Dimensions: 4 3/4" x 4" x 3"
Shafts: 5/16" diameter, length: 2 5/8"
Vented
Connector: 1/4" spade receptacle




73R4202 RD-5-3757-12P
Single Speed
12 Volt
Permanent Magnet Motor
Strap / Stud Mounted, Span 2 5/16
Dimensions: 4 13/32" x 4" x 3"
Shafts: 5/16" diameter, length: 2"
Non Vented
Connector: Ring terminal with Packard #2984528, 1/4" blade




73R4204 RD-5-3757-24P
Single Speed
24 Volt
Permanent Magnet Motor
Strap / Stud Mounted, Span 2 5/16
Dimensions: 4 13/32" x 4" x 3"
Shafts: 5/16" diameter, length: 2"
Non Vented
Connector: Ring terminal with Packard #2984528, 1/4" blade




73R4242 RD-5-8126-0P
Single Speed
12 Volt
Permanent Magnet Motor
Strap / Stud Mounted, Span 2 5/16
Dimensions: 5 3/16" x 4 1/2" x 3"
Shafts: 5/16" diameter, length: 2 7/8"
Vented
Connector: Two conductor Packard #2984528, 1/4" blade




73R4252 RD-5-5121-0P
Single Speed
12 Volt
Permanent Magnet Motor
Strap / Stud Mounted, Span 2 5/16
Dimensions: 4 13/16" x 4" x 3"
Shafts: 5/16" diameter, length: 3 5/8"
Vented
Connector: Two conductor Packard #8900420, 1/4" blade




73R4254 RD-5-5121-24P
Single Speed
24 Volt
Permanent Magnet Motor
Strap / Stud Mounted, Span 2 5/16
Dimensions: 4 13/16" x 4" x 3"
Shafts: 5/16" diameter, length: 3 5/8"
Vented
Connector: Two conductor Packard #8900420, 1/4" blade terminal




73R4262 RD-5-5121-1P
Single Speed
12 Volt
Permanent Magnet Motor
Strap / Stud Mounted, Span 2 5/16
Dimensions: 4 13/16" x 4" x 3"
Shafts: 5/16" diameter, length: 2 1/8"
Vented
Connector: Two conductor Packard #8900420, 1/4" blade terminal



73R4264 RD-5-5121-2P
Single Speed
24 Volt
Permanent Magnet Motor
Strap / Stud Mounted, Span 2 5/16
Dimensions: 4 13/16" x 4" x 3"
Shafts: 5/16" diameter, length: 2 1/8"
Vented
Connector: Two conductor Packard #8900420, 1/4" blade terminal




73R4274 RD-5-10054-0P
Single Speed
24 Volt
Permanent Magnet Motor
Strap / Stud Mounted, Span 2 5/16
Dimensions: 5 3/4" x 5" x 3"
Shafts: 5/16" diameter, length: 3 3/8"
Non Vented
Connector: Two conductor Deutsch #DT04-2P-E005




DOUBLE SHAFT MOTORS

Dimensions are listed in order by **Overall Length x Motor Length x Motor Diameter**


73R4312 RD-5-10073-0P
 Single Speed
 12 Volt
 Permanent Magnet Motor
 Stud Mounted, Span 2 5/16
 Dimensions: 5 3/8" x 4 1/2" x 3"
 Shafts: 5/16" diameter, length: 2 13/16"
 Vented
 Connector: Two conductor 1/4" spade receptacle



73R4532 RD-3-10538-0P
 Single Speed
 12 Volt
 Field Wound Motor
 Stud Mounted, Span 2 5/16
 Dimensions: 5 1/8" x 4 1/2" x 3"
 Shafts: 5/16" diameter,
 Shaft length: 2 7/16"
 Vented
 Includes gasket and wire assembly
 Connector: Two conductor integrated spade receptacle




73R4322 RD-5-10068-0P
 Single Speed
 12 Volt
 Permanent Magnet Motor
 Stud Mounted, Span 2 5/16
 Dimensions: 4 7/8" x 4 1/2" x 3"
 Shafts: 5/16" diameter, length: 2 1/2"
 Vented
 Connector: Two conductor spade receptacle




73R4602 RD-5-5837-0P
 Single Speed
 12 Volt
 Permanent Magnet Motor
 Stud Mounted, Span 2 5/16
 Dimensions: 5 3/4" x 4 3/4" x 3"
 Shafts: 3/8" diameter, length: 2 5/8"
 Non Vented



73R4422 RD-5-5049-1P
 Single Speed
 12 Volt
 Permanent Magnet Motor
 Strap / Stud Mounted, Span 2 5/16
 Dimensions: 5 1/4" x 4 1/2" x 3"
 Shafts: 5/16" diameter, length: 2 7/8"
 Vented
 Connector: Two conductor Packard #2984528
 1/4" blade terminal



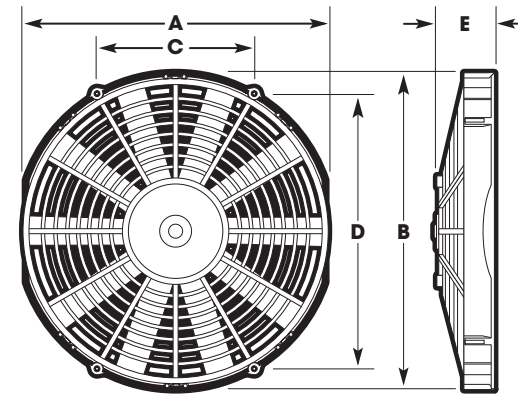
73R4424 RD-5-5049-2P
 Single Speed
 24 Volt
 Permanent Magnet Motor
 Strap / Stud Mounted, Span 2 5/16
 Dimensions: 5 5/16" x 4 1/2" x 3"
 Shafts: 5/16" diameter, length: 2 7/8"
 Vented
 Connector: Two conductor Packard #2984528
 1/4" blade terminal



BLOWER MOTORS & FANS

BLOWER MOTORS & FANS

MOTORS/PANCAKE FAN ASSEMBLY




NOTE:
A. Overall diameter of fan assembly
B. Overall height of fan assembly
C. Mounting hole distance (upper left to upper right)
D. Mounting hole distance (upper to lower)
E. Maximum thickness of fan assembly

PANCAKE FANS – Listed in ascending order by overall diameter [A]


[A] Overall Diameter	[B] Overall Height	[C] Mounting Holes Width	[D] Mounting Holes Height	[E] Thickness	Rotation	Push/Pull	Speed	Voltage	Type	Red Dot Part No.	Factory No.
12 VOLT											
8	8 1/4	6	6	2 1/2	CW	Push	1	12	PM	73R8702	RD-5-8759-1P
10 5/8	11 1/4	5 5/8	9 3/4	2	CW	Pull	1	12	PM	73R8562	RD-5-8703-2P
11 1/2	12 3/16	6 1/8	10 5/8	2	CW	Pull	1	12	PM	73R8612	RD-5-8627-5P
12 5/8	13 1/4	6 5/8	11 1/2	2	CCW	Pull	1	12	PM	73R8582	RD-5-8631-2P
13	13	9 3/8	9 3/8	3 3/4	CCW	Push	1	12	PM	73R8642	RD-5-9076-2P
13	13	9 3/8	9 3/8	3 3/4	CCW	Pull	1	12	PM	73R8652	RD-5-8747-4P
13	13	9 3/8	9 3/8	3 3/4	CCW	Pull	1	12	PM	73R8622	RD-5-13259-0P
15 3/4	16 1/4	8 1/8	14	2 1/2	CW	Pull	1	12	PM	73R8592	RD-5-8785-2P
24 VOLT											
10 5/8	11 1/4	5 5/8	9 3/4	2	CW	Pull	1	24	PM	73R8564	RD-5-8703-3P
10 3/4	11 1/4			5	CCW	Pull	1	24	PM	73R8674	RD-5-10933-1P
11 1/2	12 3/16	6 1/8	10 5/8	2	CW	Pull	1	24	PM	73R8554	RD-5-8559-0P
11 1/2	12 3/16	6 1/8	10 5/8	2	CW	Pull	1	24	PM	73R8614	RD-5-8627-6P
12 5/8	13 1/4	6 5/8	11 1/2	2	CCW	Pull	1	24	PM	73R8584	RD-5-8631-3P
13	13	9 3/8	9 3/8	3 3/4	CCW	Push	1	24	PM	73R8644	RD-5-9076-3P
13	13	9 3/8	9 3/8	3 3/4	CCW	Pull	1	24	PM	73R8654	RD-5-8747-5P
13	13	9 3/8	9 3/8	3 3/4	CCW	Pull	1	24	PM	73R8624	RD-5-13259-1P
15 3/4	16 1/4	8 1/8	14	2 1/2	CW	Pull	1	24	PM	73R8594	RD-5-8785-5P

Operating temperature in working conditions must range between -4°F (-20°C) and +176°F (+80°C)

73R8554 RD-5-8559-0P
 Single Speed Puller
 24 Volt
 Rotates Clockwise
 Permanent Magnet Motor mounted with Shroud & Fan
Dimensions:
 11 1/2" diameter x 2" thick,
 Height: 12 3/16"



73R8562 RD-5-8703-2P
 Single Speed Puller
 12 Volt
 Rotates Clockwise
 Permanent Magnet Motor mounted with Shroud & Fan
Dimensions:
 10 5/8" diameter x 2" thick
 Height: 11 1/4"



73R8564 RD-5-8703-3P
 Single Speed Puller
 24 Volt
 Rotates Clockwise
 Permanent Magnet Motor
 mounted with Shroud & Fan
Dimensions:
 10 3/8" diameter x 2" thick
 Height: 11 1/4"



73R8582 RD-5-8631-2P
 Single Speed Puller
 12 Volt
 Rotates Counter Clockwise
 Permanent Magnet Motor
 mounted with Shroud & Fan
Dimensions:
 12 5/8" diameter x 2" thick
 Height: 13 1/4"



73R8584 RD-5-8631-3P
 Single Speed Puller
 24 Volt
 Rotates Counter Clockwise
 Permanent Magnet Motor
 mounted with Shroud & Fan
Dimensions:
 12 5/8" diameter x 2" thick
 Height: 13 1/4"



73R8592 RD-5-8785-2P
 Single Speed Puller
 12 Volt
 Rotates Clockwise
 Permanent Magnet
 mounted with Shroud & Fan
Dimensions:
 15 3/4" diameter x 2 1/2" thick
 Height: 16 1/4"



73R8594 RD-5-8785-5P
 Single Speed Puller
 24 Volt
 Rotates Clockwise
 Permanent Magnet Motor
 mounted with Shroud & Fan
Dimensions:
 15 3/4" diameter x 2 1/2" thick
 Height: 16 1/4"



73R8612 RD-5-8627-5P
 Single Speed Puller
 12 Volt
 Rotates Clockwise
 Permanent Magnet Motor
 mounted with Shroud & Fan
Dimensions:
 11 1/2" diameter x 2" thick
 Height: 12 3/4"



73R8614 RD-5-8627-6P
 Single Speed Puller
 24 Volt
 Rotates Clockwise
 Permanent Magnet Motor
 mounted with Shroud & Fan
Dimensions:
 11 1/2" diameter x 2" thick
 Height: 12 3/4"



73R8622 RD-5-13259-2P
 Single Speed Puller
 12 Volt
 Rotates Counter Clockwise
 Permanent Magnet Motor
 mounted with Shroud & Fan
Dimensions:
 13" diameter x 3 3/4" thick
 Height 13"



73R8624 RD-5-13259-1P
 Single Speed Puller
 24 Volt
 Rotates Counter Clockwise
 Permanent Magnet Motor
 mounted with Shroud & Fan
Dimensions:
 13" diameter x 3 3/4" thick
 Height 13"



73R8642 RD-5-9076-2P
 Single Speed
 12 Volt
 Rotates Counter Clockwise
 Permanent Magnet Motor



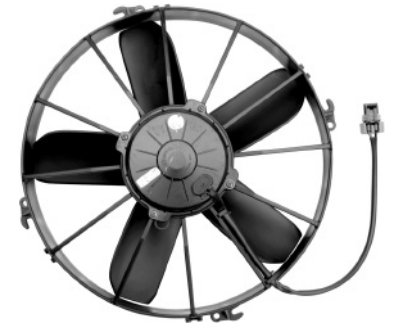
73R8644 RD-5-9076-3P
 Single Speed Pusher
 24 Volt
 Rotates Counter Clockwise
 Permanent Magnet Motor
 mounted with Shroud & Fan
Dimensions:
 13" diameter x 3 3/4" thick
 Height 13"



73R8652 RD-5-8747-4P
 Single Speed Puller
 12 Volt
 Rotates Counter Clockwise
 Permanent Magnet Motor
 mounted with Shroud & Fan
Dimensions:
 13" diameter x 3 3/4" thick
 Height 13"



73R8654 RD-5-8747-5P
 Single Speed Puller
 24 Volt
 Rotates Counter Clockwise
 Permanent Magnet Motor
 mounted with Shroud & Fan
Dimensions:
 13" diameter x 3 3/4" thick
 Height 13"



73R8674 RD-5-10933-1P
 Single Speed Puller
 24 Volt
 Rotates Counter Clockwise
 Brushless Motor
 mounted with Shroud & Fan
Dimensions:
 10 3/4" diameter x 5" thick
 Height 11 1/4"



73R8702 RD-5-8759-1P
 Single Speed Pusher
 12 Volt
 Rotates Counter Clockwise
 Permanent Magnet Motor
 mounted with Shroud & Fan
Dimensions:
 8" diameter x 2 1/2" thick
 Height: 8 1/4"



73R8712 RD-5-14681-0P
 Single Speed Pusher
 12 Volt
 Rotates Counter Clockwise
 Permanent Magnet Motor
 mounted with Shroud & Fan
Dimensions:
 12" diameter x 4" thick
 Height 12"



MOTORS/PANCAKE FAN ASSEMBLY

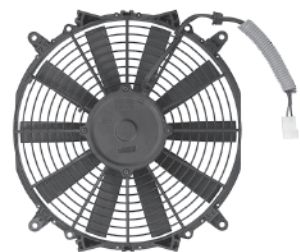
73R8714 RD-5-14281-1P
 Single Speed Puller
 24 Volt
 Rotates Counter Clockwise
 Permanent Magnet Motor
 mounted with Shroud & Fan
Dimensions:
 9" diameter x 2" thick
 Height 9"



73R8744 RD-5-13259-3P
 Single Speed Puller
 24 Volt
 Rotates Counter Clockwise
 Permanent Magnet Motor
 mounted with Shroud & Fan
Dimensions:
 13" diameter x 3 3/4" thick



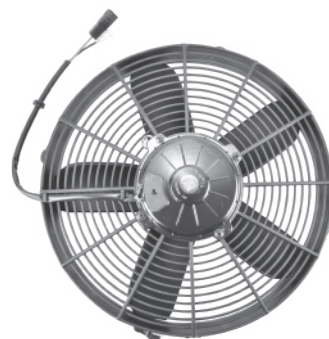
73R8722 RD-5-14682-0P
 Single Speed Puller
 12 Volt
 Rotates Counter Clockwise
 Permanent Magnet Motor
 mounted with Shroud & Fan
Dimensions:
 13" diameter x 2 1/2" thick
 Height 13"



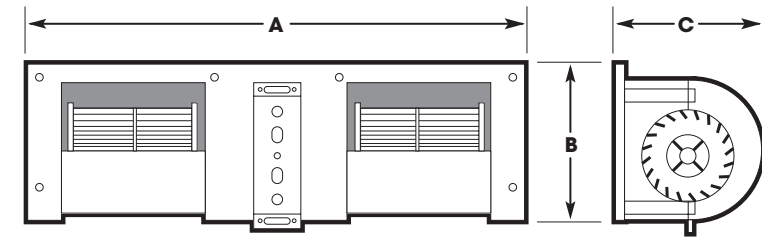
73R8732 RD-5-14683-0P
 Single Speed Pusher
 12 Volt
 Rotates Counter Clockwise
 Permanent Magnet Motor
 mounted with Shroud & Fan
Dimensions:
 12" diameter x 4" thick
 Height 12"



73R8742 RD-5-13259-2P
 Single Speed Puller
 12 Volt
 Rotates Counter Clockwise
 Permanent Magnet Motor
 mounted with Shroud & Fan
Dimensions:
 13" diameter x 4 3/4" thick



BLOWER ASSEMBLIES



Listed in ascending order by overall length [A] x width [B] x height [C]

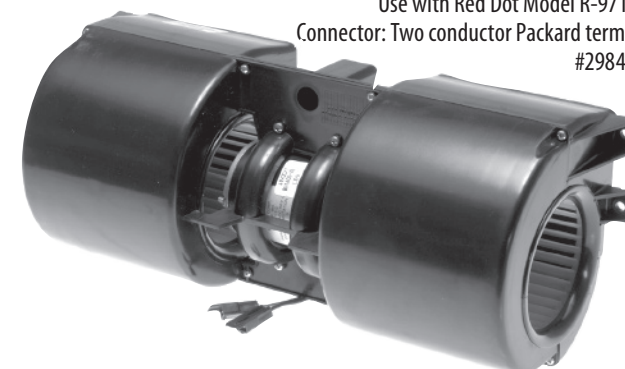
[A] Overall Length	[B] Width	[C] Height	Speed	CFM	Red Dot Unit Model	Red Dot Part No.	Factory No.	Resistor
12 VOLT								
4 3/4	3 1/8	4 5/8	3	153	R-290-0	73R5522	RD-5-8835-0P	71R1405
6 1/2	5 5/8	5 1/2	1	350	R-6830-0, R-9792-0		RD-5-17144-0P	
12 1/4	3 1/8	4 1/2	3	442	R-295-0, R-9750-3, -4, -5, -6, R-8545-16	73R5532	RD-5-8837-0P	71R1403
12 1/4	3 1/8	4 1/2	1	253	R-6500	73R5642	RD-5-8837-1P	
13 3/4	5 3/8	5 1/8	3	619	R-1620, R-9777-0,-1	73R5552	RD-5-8583-0P	71R1402
13 3/4	6 1/2	5	3	684	R-1400, R-2550 (late), R-2820	73R5622	RD-5-9204-0P	71R1402
13 7/8	5	4 1/8		240	R-9755-0	73R5662	RD-5-12742-0P	
14 3/4	5	4 11/32	1	360	R-2000-6	73R5512	RD-5-14191-0P	
17 3/4	4	4 3/4	3	442	R-8500-2P, R-8500-3P	73R5672	RD-3-14448-0P	
18 7/16	3	6 21/32	1	800	R-9715-0, Transair 412025	73R5502	RD-3-6770-0P	
18 1/2	7 1/2	6 1/2	1	800	R-9475-0	73R5632	RD-3-9290-0P	

24 VOLT								
4 3/4	3 1/8	4 5/8	3	153	R-290-0-24	73R5524	RD-5-8836-0P	71R1405
6 1/2	5 5/8	5 1/2	1	350	R-6830-0-24 with Metripak plug		RD-5-14880-0P	
12 1/4	3 1/8	4 1/2	3	442	R-295-0-24, R-9750-3-24, -4-24, -5-24, -6-24	73R5534	RD-5-8838-0P	71R1404
13 3/4	5 3/8	5 1/8	3	619	R-1620-0-24, -1-24, R-9777-0-24, -1-24	73R5554	RD-5-8583-1P	71R1401
13 3/4	6 1/2	5	3	684	R-2825, R-9007	73R5624	RD-5-9204-1P	71R1401
13 7/8	5	4 1/8		240	R-9755-0-24	73R5664	RD-5-12742-24P	
14 3/4	5	4 11/32	1	360	R-2000-6-24	73R5514	RD-5-8526-1P	
17 3/4	4 3/4	4 1/2	3	442	R-8500-2P, R-8500-3P-24P	73R5674	RD-3-14448-1P	
18 7/16	3	6 21/32	1	800	R-9715-0-24	73R5504	RD-3-6770-24P	
18 1/2	7 1/2	6 1/2	1	800	R-9475-0-24	73R5634	RD-3-9290-24P	

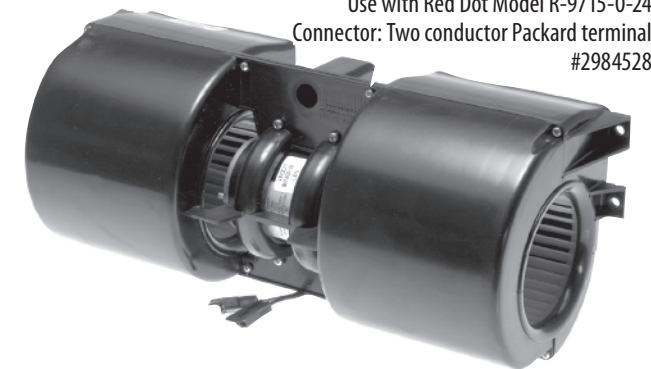
BLOWER ASSEMBLIES by OEM Model								
[A] Overall Length	[B] Height	[C] Width	Speed	Volt	OEM Model	Red Dot Part No.	Factory No.	Resistor
13 3/4	5 3/8	5 1/8	1	12	Freightliner, OE# 2809-820-016; 301147	73R5562 LS	RD-5-8948-0P	

* Operating temperature in working conditions must range between -4°F (-20°C) and +176°F (+80°C)

73R5502 RD-3-6770-0P
 Single Speed – 800 CFM – 12 volt
 18 7/16" x 3" x 6 21/32"
 Use with Red Dot Model R-9715-0
 Connector: Two conductor Packard terminal #2984528



73R5504 RD-3-6770-24P
 Single Speed – 800 CFM – 24 volt
 18 7/16" x 3" x 6 21/32"
 Use with Red Dot Model R-9715-0-24
 Connector: Two conductor Packard terminal #2984528



LS = Limited to stock on hand

BLOWER ASSEMBLIES

73R5512 RD-5-14191-0P

Single Speed – 360 CFM – 12 volt – 14 3/4" x 5" x 4 1/2"
Use with Red Dot Model R-2000-6
Connector: Packard 2971859, 02965142



73R5514 RD-5-8526-1P

Single Speed – 360 CFM – 24 volt – 14 3/4" x 5" x 4 1/2"
Use with Red Dot Model R-2000-6-24
Connector: Packard 2971859, 02965142



73R5522 * RD-5-8835-0P

Three Speed – 153 CFM – 12 volt – 4 3/4" x 3 1/8" x 4 5/8"
Use with Red Dot Model R-290-0
Connector: Three conductor module connector



73R5524 * RD-5-8836-0P

Three Speed – 153 CFM – 24 volt – 4 3/4" x 3 1/8" x 4 5/8"
Use with Red Dot Model R-290-0-24
Connector: Three conductor module connector



73R5532 * RD-5-8837-0P

Three Speed – 442 CFM – 12 volt – 12 1/4" x 3 1/8" x 4 1/2"
Use with Red Dot Model R-295-0, R-9750-3,-4,-5,-6
Replacement Resistor: 71R1403



73R5534 * RD-5-8838-0P

Three Speed – 442 CFM – 24 volt – 12 1/4" x 3 1/8" x 4 1/2"
Use with Red Dot Model R-295-0-24, R-9750-3-24,-4-24,-5-24,-6-24
Replacement Resistor: 71R1404



73R5552 * RD-5-8583-0P

Three Speed – 619 CFM – 12 volt – 13 3/4" x 5 3/8" x 5 1/8"
Use with Red Dot Model R-1620, R-9777-0,-1
Replacement Resistor 71R1402



73R5554 * RD-5-8583-1P

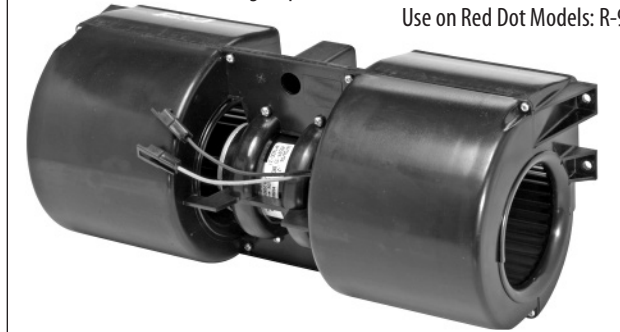
Three Speed – 619 CFM – 24 volt – 13 3/4" x 5 3/8" x 5 1/8"
Use with Red Dot Models R-1620-1-24, R-1620-0-24, R-9777-0-24 & R-9777-1-24
Replacement Resistor 71R1401



BLOWER ASSEMBLIES

73R5632 RD-3-9290-0P

Single Speed – 800 CFM – 12 volt – 18 1/2" x 7 1/2" x 6 1/2"
Use on Red Dot Models: R-9475-0



RD-5-17144-0P

Single Speed – 300 CFM – 12 volt – 6 1/2" x 5 5/8" x 5 1/2"
Use on Red Dot Models: R-6830-0, R-9792-0
Connector: Two conductor Metripak



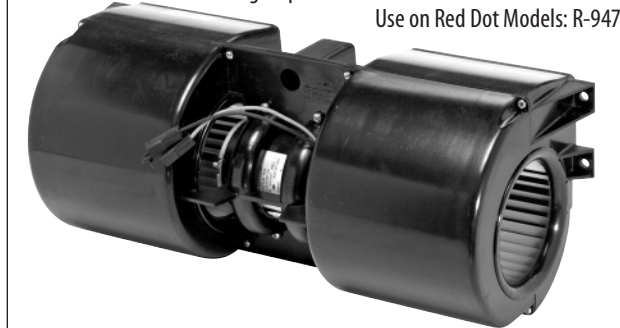
RD-5-14880-24P

Single Speed – 350 CFM – 24 volt – 6 1/2" x 5 5/8" x 5 1/2"
Use on Red Dot Model: R-6830-0-24P
Connector: AMP 180 906-0



73R5634 RD-3-9290-24P

Single Speed – 800 CFM – 24 volt – 18 1/2" x 7 1/2" x 6 1/2"
Use on Red Dot Models: R-9475-0-24



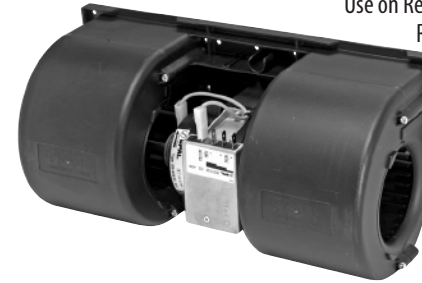
73R5622 * RD-5-9204-0P

Three Speed – 684 CFM – 12 volt – 13 3/4" x 6 1/2" x 5"
Use on Red Dot Models: R-1400, R-2550, R-2820
Replacement Resistor 71R1402



73R5624 * RD-5-9204-1P

Three Speed – 684 CFM – 24 volt – 13 3/4" x 6 1/2" x 5"
Use on Red Dot Models: R-2825, R-9007
Replacement Resistor 71R1401



73R5642 * RD-5-8837-1P

Single Speed – 253 CFM – 12 volt – 12 1/4" x 3 1/8" x 4 1/2"
Use on Red Dot Models: R-6500



BLOWER MOTORS & FANS

BLOWER MOTORS & FANS

* Operating temperature in working conditions must range between -4°F (-20°C) and +176°F (+80°C)

LS = Limited to stock on hand

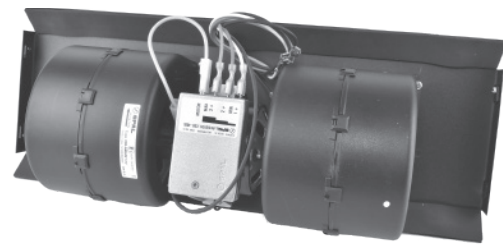
* Operating temperature in working conditions must range between -4°F (-20°C) and +176°F (+80°C)

BLOWER ASSEMBLIES

73R5652 RD-5-14046-0P
Single Speed – 253 CFM – 12 volt – 12 1/4" x 3 1/8" x 4 1/2"
Use on Volvo 3946686



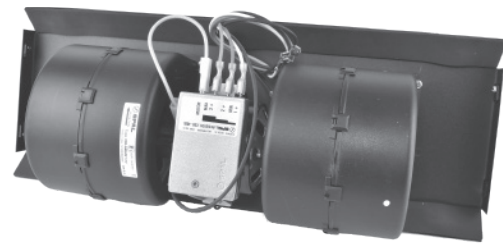
73R5672 RD-3-14448-0P
Three Speed – 442 CFM – 12 volt – 17 3/4" x 4 3/4" x 4 1/2"
Use on Red Dot Models: R-8500-2P, R-8500-3P



73R5662 RD-5-12742-0P
Single Speed – 240 CFM – 12 volt – 13 7/8" x 5" x 4 1/2"
Use on Red Dot Model R-9755-0-24P



73R5674 RD-3-14448-1P
Three Speed – 442 CFM – 24 volt – 17 3/4" x 4 3/4" x 4 1/2"
Use on Red Dot Models: R-8500-2P, R-8500-3P-24P



73R5664 RD-5-12742-24P
Single Speed – 240 CFM – 24 volt – 13 7/8" x 5" x 4 1/2"
Use on Red Dot Model R-9755-0-24P



73R5682 RD-2-3000-0P
Single Speed – 360 CFM – 12 volt – 14 3/4" x 5" x 4 1/2"
Use on Red Dot Models: R-2000
Connector: Packard 2971859, 02965142



Image Not Available

* Operating temperature in working conditions must range between -4°F (-20°C) and +176°F (+80°C)

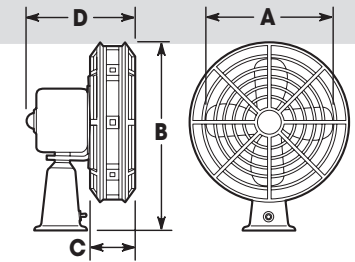
BLOWER ASSEMBLY REPLACEMENT RESISTORS

Part No.	Factory No.	Fits	Amps	Terminals Resistance (ohms)		
				1	2	3
71R1401	RD-5-9445-0P	73R5554, 73R5624	22	1.5	.75	0
71R1402	RD-5-9437-0P	73R5552, 73R5622	22	.5	.25	0
71R1403	RD-5-9447-0P	73R5532	12	1	.5	0
71R1404	RD-5-9448-0P	73R5534	12	2	1	0
71R1405	RD-5-9449-0P	73R5524	22	2	1	0

FANS

ALL PURPOSE FANS

The all purpose fan is designed to mount on either Horizontal (dash) or vertical (wall) surfaces. A unique spring loaded ball and socket allows easy adjustment of air direction, but once set remains in position. The 73R9052 fan blade has a matte black polypropylene fan guard and the 73R9062 uses a bright chrome metal wire guard.



ALL PURPOSE FANS - Listed in ascending order by Fan Diameter [A]

[A] Fan Diameter	[B] Fan Overall Height	[C] Fan Guard Width	[D] Overall Fan Depth	Rotation*Speed	SPDT Switch Function	Rating	Finish	Red Dot Part No.	Factory No.
12 VOLT									
7 1/2	8 3/8	1 13/16	5	CW 2	Off-Low-High	Hi spd @ 160 cfm	Black	73R9052	RD-5-4575-0P
7 1/2	8 3/8	1 13/16	5	CW 2	Off-Low-High	Hi spd @ 160 cfm	Black	73R9072	RD-5-5887-0P
7 1/2	8 5/8	2 3/16	5 1/4	CW 2	On-Off-On	3.3 amps @ 13.6VDC	Black/Chrome	73R9062	RD-5-5796-0P
7 1/2	8 3/4	-	5 3/8	CW 2	Off-Low-High	3.3 amps @ 13.6VDC	Chrome	73R9082	RD-5-10490-0P
7 1/2	8 3/4	-	5 3/8	CW 2	Off-Low-High	3.3 amps @ 13.6VDC	Black	73R9092	RD-5-10490-4P
24 VOLT									
7 1/2	8 3/8	1 13/16	5	CW 2	Off-Low-High	1.65 amps @ 27.2 VDC	Black, Metal/Plastic	73R9054	RD-5-4575-24P
7 1/2	8 3/4	2 3/16	5 1/4	CW 2	On-Off-On	1.65 amps @ 27.2 VDC	Chrome	73R9064	RD-5-5796-24P

73R9052 RD-5-4575-0P
12V, Plastic Cage, two wire with toggle



73R9062 RD-5-5796-0P
12V, Metal Cage



73R9072 RD-5-5887-0P
12V, Plastic Cage, three wire, uses remote switch



73R9082 RD-5-10490-0P
12V, Metal Cage, two wire with toggle



73R9054 RD-5-4575-24P
24V, Plastic Cage, two wire with toggle

73R9064 RD-5-5796-24P
24V, Metal Cage

73R9092 RD-5-10490-4P
12V, Black Metal Cage, two wire with toggle



FANS

FAN BLADES

Listed in ascending order by blade diameter

Part No.	Factory No.	Diameter	Bore Diameter	Rotation*	Pitch	Material
73R8050	RD-3133-9P	6	1/4	CW	—	Plastic
73R8081	RD-5-13533-0P	8	5/16	CW	32°	Steel
73R8100	RD-5-7297-0P	10	5/16	CW	28°	Aluminum
73R8110	RD-4-3508-0P	10	5/16	CW	22°	Aluminum
73R8320	RD-5-10083-0P	10	5/16	CCW	18°	Aluminum

* Rotation as viewed from discharge side.

6" Diameter

73R8050 RD-3133-9P

6" Diameter



8" Diameter

73R8081 RD-5-13533-0P

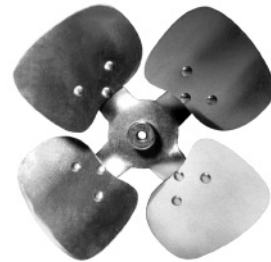
8" Diameter



10" Diameter

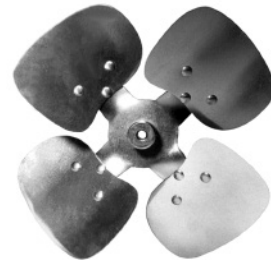
73R8100 RD-5-7297-0P

10" Diameter, 28° Pitch



73R8110 RD-4-3508-0P

10" Diameter, 22° Pitch

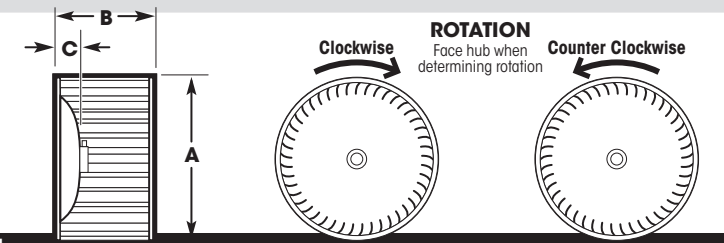


73R8320 RD-5-10083-0P

10" Diameter, 18° Pitch



BLOWER WHEELS



Listed in ascending order by wheel diameter

	[A] Wheel Diameter	[B] Width	[C] Hub Inset	Bore Diameter	Rotation*	Material	Red Dot Part No.	Factory No.
SINGLE ENTRY	3 13/16	2 1/2	Flat	5/16	CCW	Steel	73R6300	RD-5-7312-0P
	3 13/16	2 1/2	Flat	5/16	CW	Steel	73R6350	RD-5-7311-0P
	5	3	1/2	5/16	CW	Plastic	73R7215	RD-5-14613-0P
	5 1/4	2 1/2	7/8	5/16	CW	Steel	73R6101	RD-3106-38P
	5 1/4	2 1/2	7/8	5/16	CCW	Steel	73R6151	RD-3106-39P
	5 1/4	3 7/16	Flat	5/16	CW	Steel	73R6251	RD-5-3800-1P
	5 1/4	3 1/2	Flat	5/16	CW	Steel	73R6230	RD-5-5263-0P
	5 1/4	3 1/2	7/8	5/16	CCW	Steel	73R6051	RD-5-8618-0P
	5 5/8	2 3/4	7/8	5/16	CCW	Plastic	73R6253	RD-5-10753-0P
	5 3/4	3	1 13/16	5/16	CCW	Plastic	73R6370	RD-5-5601-0P
	5 3/4	3 1/8	7/8	5/16	CW	Steel	73R6381	RD-5-6651-1P
	5 3/4	3 1/4	Flat	5/16	CW	Steel	73R6270	RD-5-8947-0P
	5 3/4	3 1/4	Flat	5/16	CCW	Steel	73R6383	RD-5-10435-0P
DOUBLE ENTRY	3 3/16	3 13/16	1 1/8	5/16	Dual	Plastic	73R7000	RD-5-5656-0P
	3 5/16	3 3/4	1 13/16	5/16	Dual	Steel	73R7071	RD-3-4829-1P
	3 3/4	3 7/8	1 7/8	5/16	Dual	Steel	73R7101	RD-5-3933-1P
	4 1/4	3 1/4	1 11/16	5/16	Dual	Plastic	73R7135	RD-5-13230-0P
	4 3/4	3 7/32	1 1/16	5/16	Dual	Plastic	73R7130	RD-5-10346-0P
	5	3 7/8	1 5/8	5/16	CCW	Steel	73R7210	RD-5-8092-1P
	5	3 7/8	2	5/16	CW	Steel	73R7200	RD-5-8092-0P
	5 1/4	3 3/4	1/2	5/16	CCW	Plastic	73R7202	RD-5-10935-2P
	5 1/4	3 3/4	1 7/8	5/16	Dual	Steel	73R7151	RD-3-2557-2P
	5 5/16	3 3/4	1/2	5/16	Dual	Plastic	73R7201	RD-5-10935-0P

NOTE: * Rotation is determined by facing hub as pictured

SINGLE ENTRY BLOWER WHEELS

73R6051 RD-5-8618-0P

5 1/4" diameter, 3 1/2" width
5/16" bore diameter
Hub inset: 7/8"
Counter Clockwise Rotation
Steel



73R6101 RD-3106-38P

5 1/4" diameter, 2 1/2" width
5/16" bore diameter
Hub inset: 7/8"
Clockwise Rotation
Steel



BLOWER WHEELS

SINGLE ENTRY BLOWER WHEELS

73R6151
5 1/4" diameter, 2 1/2" width
5/16" bore diameter
Hub inset: 7/8"
Counter Clockwise Rotation
Steel



RD-3106-39P

73R6300
3 13/16" diameter, 2 1/2" width
5/16" bore diameter
Hub inset: Flat
Counter Clockwise Rotation
Steel



RD-5-7312-0P

73R6230
5 1/4" diameter, 3 1/2" width
5/16" bore diameter
Hub inset: 3/4"
Clockwise Rotation
Steel



RD-5-5263-0P

73R6350
3 13/16" diameter, 2 1/2" width
5/16" bore diameter
Hub inset: Flat
Clockwise Rotation
Steel



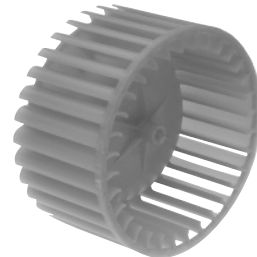
RD-5-7311-0P

73R6251
5 1/4" diameter, 3 7/16" width
5/16" bore diameter
Hub inset: Flat
Clockwise Rotation
Steel



RD-5-3800-1P

73R6370
5 3/4" diameter, 3" width
5/16" bore diameter
Hub inset: 1 1/16"
Counter Clockwise Rotation
Plastic



RD-5-5601-0P

73R6253
6" diameter, 3" width
5/16" bore diameter
Hub inset: 1 1/2"
Counter Clockwise Rotation
Plastic



RD-5-10753-0P

73R6381
5 3/4" diameter, 3 1/8" width
5/16" bore diameter
Hub inset: 7/8"
Clockwise Rotation
Steel



RD-5-6651-1P

73R6270
5 3/4" diameter, 3 1/4" width
5/16" bore diameter
Hub inset: Flat
Clockwise Rotation
Steel



RD-5-8947-0P

73R6383
5 3/4" diameter, 3 1/4" width
5/16" bore diameter
Hub inset: Flat
Counter Clockwise Rotation
Steel



RD-5-10435-0P

BLOWER WHEELS

SINGLE ENTRY BLOWER WHEELS

73R7215
5" diameter, 3" width
5/16" bore diameter
Hub inset: 1/2"
Clockwise Rotation
Plastic
John Deere - CB11454747



RD-5-14613-0P

DOUBLE ENTRY BLOWER WHEELS

73R7000
3 3/16" diameter, 3 13/16" width
5/16" bore diameter
Hub inset: 1 1/8"
Dual Rotation
Plastic



RD-5-5656-0P

73R7071
3 5/16" diameter, 3 3/4" width
5/16" bore diameter
Hub inset: 1 13/16"
Dual Rotation
Steel



RD-3-4829-1P

73R7101
3 3/4" diameter, 3 7/8" width
5/16" bore diameter
Hub inset: 1 7/8"
Dual Rotation
Steel



RD-5-3933-1P

73R7130
4 3/4" diameter, 3 7/8" width
5/16" bore diameter
Hub inset: 1 1/16"
Clockwise Rotation
Plastic



RD-5-10346-0P

73R7135
4 1/2" diameter, 3 1/4" width
Bore Diameter: 5/16" bore diameter
Clockwise / Counter Clockwise Rotation
Plastic



RD-5-13230-0P

73R7151
5 1/4" diameter, 3 3/4" width
5/16" bore diameter
Hub inset: 1 7/8"
Dual Rotation
Steel



RD-3-2557-2P

73R7200
5" diameter, 3 7/8" width
5/16" bore diameter
Hub inset: 2"
Clockwise Rotation
Steel



RD-5-8092-0P

73R7201
5 5/16" diameter, 3 3/4" width
5/16" bore diameter
Hub inset: 1/2"
Dual Rotation
Plastic



RD-5-10935-0P

BLOWER WHEELS

DOUBLE ENTRY BLOWER WHEELS

73R7202

5 ⁵/₁₆" diameter, 3 ³/₄" width
5/16" bore diameter
Hub inset: 1/2"
Counter Clockwise Rotation
Plastic
Fits brushed blower motor 73R1064

RD-5-10935-2P



73R7210

5" diameter, 3 ⁷/₈" width
5/16" bore diameter
Hub inset: 1 ⁵/₈"
Counter Clockwise Rotation
Steel

RD-5-8092-1P





74R SERIES

Receiver Driers

Accessories

Did You Know...

The primary function of a receiver drier is to remove moisture from the A/C system. Under normal operating conditions the drier canister should be warm to the touch. The presence of frost on the canister indicates an internal restriction. The A/C system is overdue for its annual service interval.

Service Tip

System oil color can often provide us with some idea of compressor and internal system conditions.

- Black oil indicates carbonization caused by air (moisture) in the system.
- Brown oil indicates copper plating caused by moisture in the system.
- Grey or metallic oil indicates bearing wear or piston scoring. Piston scoring may be attributed to high head pressures caused by system moisture.

The presence of system moisture is detrimental to component service life and system reliability. When combined with refrigerant, moisture will result in the development of hydrochloric or hydrofluoric acid and attack (etch) metal surfaces in the refrigerant circuit.

IDENTIFICATION GUIDE

Components in an air conditioning system require a clean, non-corrosive environment. Moisture is corrosive to air conditioner system components and must be eliminated for efficient a/c system operation. Any time the a/c system is opened, the receiver drier (or accumulator and orifice tube) needs to be replaced. A good preventative maintenance practice is to replace the receiver drier or the accumulator / orifice tube at regular intervals. See the **Preventive Maintenance Guide** at the beginning of the Reference Section in the back of this catalog.

Receiver driers have a variety of maintenance components that may be installed to assist with receiver drier operation. Typically not all will be installed on a given unit. See the following pages that detail receiver drier features.

A. Moisture Indicator

Contains a litmus paper device which turns colors to designate the condition of the refrigerant;

- Blue = normal;
- Pink = moisture in the system;
- White = very wet;
- Gray = oil contamination

B. Pressure Relief Valve

A protection device designed to open and "bleed off" excessive pressure.

C. Fuse Plug

A fuse plug is a bi-metal device that melts down to release excessive pressure.

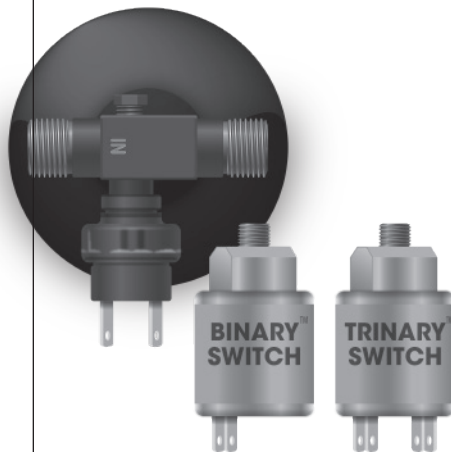
D. Schrader Valve / M-10 Valve

A gauge or charge port that allows access to the system for checking and charging refrigerant pressures.

Low / High Pressure Switches

A switch port allows for a male or female pressure switch to be added to the drier. The first function prevents the compressor from operating if the system charge is lost or ambient temperature is too low. The second stops the compressor if head pressure increases to unsafe levels. It automatically resets when pressure drops back to normal. A Binary Switch™ assembly performs both the above functions. Install Binary on liquid side of A/C system between condenser and expansion valve, for use with R-12 and R-134a.

A Trinary Switch™ switch assembly performs both functions detailed above. The third function is a shutter/fan override switch that keeps head pressure within normal range by opening shutters or operating engine fan to increase air flow across condenser when head pressure rises above set valve. A Trinary switch is also installed on the liquid side of a/c system between condenser and expansion valve. For use with R-12 and R-134a systems.

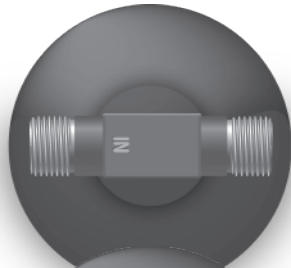


Maintenance Components

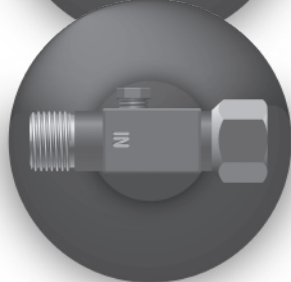
Shown on an O-Ring receiver drier with male / male connections. Not all receiver driers will have all these components; they may be combined in a wide variety of ways.

- A Moisture Indicator
- B High Pressure Relief Valve
- C Fuse Plug
- D Schrader Charge / Gauge Port

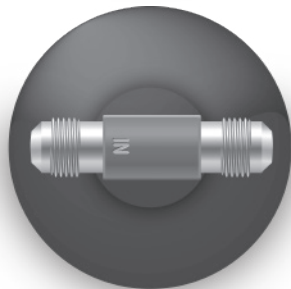
O-Ring
Male / Male



O-Ring
Male / Female



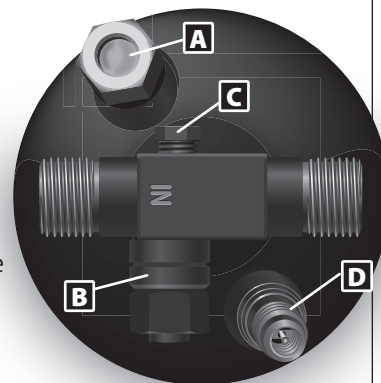
Flare
Male / Male



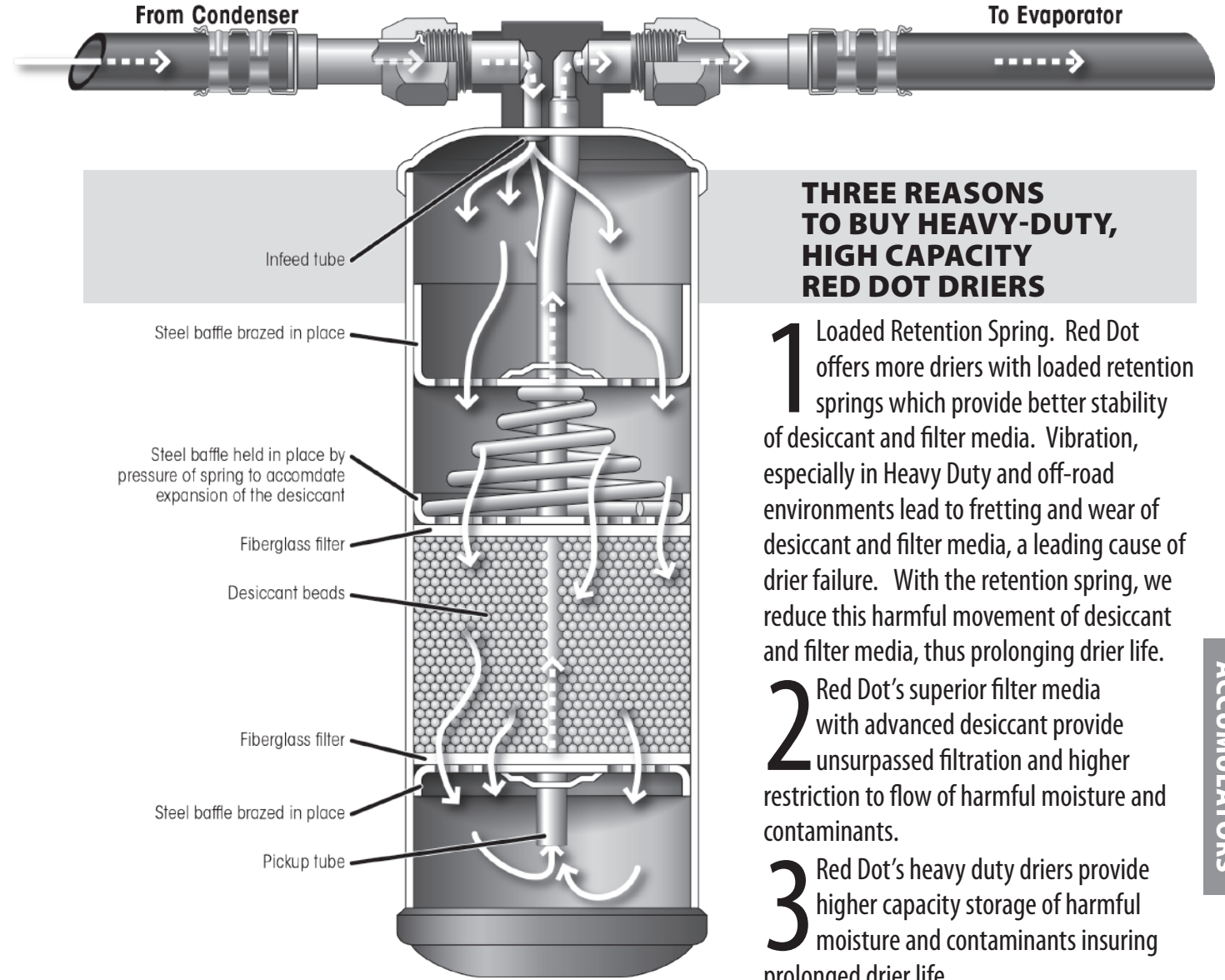
Quick Disconnect
Male / Male



Slimline Manifold Block
Male / Male
With two Schrader valve charge ports



CUT-AWAY



THREE REASONS TO BUY HEAVY-DUTY, HIGH CAPACITY RED DOT DRIERS

- 1** Loaded Retention Spring. Red Dot offers more driers with loaded retention springs which provide better stability of desiccant and filter media. Vibration, especially in Heavy Duty and off-road environments lead to fretting and wear of desiccant and filter media, a leading cause of drier failure. With the retention spring, we reduce this harmful movement of desiccant and filter media, thus prolonging drier life.
- 2** Red Dot's superior filter media with advanced desiccant provide unsurpassed filtration and higher restriction to flow of harmful moisture and contaminants.
- 3** Red Dot's heavy duty driers provide higher capacity storage of harmful moisture and contaminants insuring prolonged drier life.

Receiver Driers are used on most heavy-duty air conditioning installations. It is mounted between the condenser and the expansion valve. It is composed of a tank, a filter, a drying agent (desiccant) and a pickup tube. An alternative device, commonly used on automobiles, is an Accumulator. Red Dot sells a variety of these. You will find them listed at the following our selection of Receiver Driers.

A receiver Drier serves two principle functions.

- 1 Storage Tank-** The Receiver Drier receives liquid refrigerant from the condenser, caching it until it is needed by the evaporator.
- 2 Refrigerant Drier-** The Receiver Drier contains a drying agent that absorbs moisture that may have accumulated in the liquid refrigerant. This drying agent, called desiccant, is usually in the form of beads of silica gel. Moisture is extremely harmful to air conditioning components.

The Receiver Drier's operation is very simple. As shown in the illustration, the liquid refrigerant enters the top chamber. It flows through a fiberglass filter pad (which also serves to hold the desiccant in place), then through the desiccant which removes any moisture in the refrigerant. It then flows through a second filter pad until it exits the Receiver Drier through the pickup tube at the bottom. The spring on the top of the desiccant chamber serves to give the desiccant room to expand as it absorbs the unwanted moisture.

RECEIVER DRIERS/
ACCUMULATORS

RECEIVER DRIERS/
ACCUMULATORS

RECEIVER DRIERS SPECIFICATIONS

Listed in ascending order by Diameter x Height x Fitting Type and Size

Dia.	Height	Fitting Size	High Capacity	Fuse/ Pressure Relief	Switch Port	Red Dot Part No.	Factory No.
2 1/2	6 5/16	#6 - #8 Male O-Ring In-Line		—	—	74R0450	RD-5-4947-0P
2 1/2	7 1/16	#6 Male O-Ring		—	Side	74R1106	RD-5-7559-0P
2 1/2	8	#6 Male O-Ring		Fuse	Side	74R0907	RD-5-4950-1 P
2 1/2	9 9/16	#6 Male O-Ring In Line	X	—	—	74R0462	RD-5-7064-1P
2 1/2	11	#6 Male O-Ring to #8 Male O-Ring		—	—	74R0455	RD-5-14094-0P
2 1/2	13 7/8	Quick Disconnect In Line		—	—	74R0470	RD-5-8605-1P
2 3/4	8 3/4	#6 Male O-Ring	X	Fuse	Side	74R1986	RD-5-14078-0P
2 3/4	9 3/8	#6 Male O-Ring	X	Trinary Switch/Pressure Relief	Side	74R1906 *	RD-5-4632-1P
2 3/4	9 3/8	#6 Male O-Ring	X	Trinary Switch/Pressure Relief	Side	74R1956 *	RD-5-4632-0P
2 3/4	10	#6 Male O-Ring	X	Pressure Relief	Top	74R1706	RD-5-3593-1P
2 3/4	10	#6 Male O-Ring	X	Pressure Relief	Side	74R1756	RD-5-3593-0P
2 3/4	10	#6 Male O-Ring	X	Pressure Relief	Side	74R1866	RD-5-7063-0P
2 3/4	10	#6 Male O-Ring (Schrader Port)	X	Pressure Relief	Top	74R1806	RD-5-5571-0P
2 3/4	10	#6 Male O-Ring	X	L Press/Pressure Relief	Side	74R2106 **	RD-4160-1P
2 3/4	10	#6 Male O-Ring		Bin. Switch/Fuse	Top	74R1836 †	RD-5-9455-0P
2 3/4	10	#6 Male O-Ring		Trinary Switch/Fuse	Top	74R1846 *	RD-5-6575-0P
2 3/4	10	#6 Male O-Ring (Schrader Port)	X	Pressure Relief	Side	74R1856	RD-5-5572-0P
2 3/4	10 5/16	#6 Male O-Ring	X	Pressure Relief	Top	74R1826	RD-5-7062-1P
2 3/4	10 3/8	#6 Male O-Ring	X	Pressure Relief	Top	74R2797	RD-5-6768-2P
3	6	#6 Male O-Ring	X	Binary Switch/Pressure Relief	Side	74R2586 †	RD-5-4727-0P
3	6	#6 Male O-Ring	X	Trinary Switch/Pressure Relief	Side	74R2596 *	RD-5-4727-1P
3	6 1/4	#6 Male O-Ring	X	Pressure Relief	Side	74R2547 ††	RD-5-7272-1P
3	6 1/4	#6 Male O-Ring (Schrader Port)	X	Pressure Relief	Side	74R2537	RD-5-7061-7P
3	6 1/4	#6 Male O-Ring	X	Pressure Relief	—	74R2590 ††	RD-5-9419-1P
3	7 3/4	#6 Male O-Ring (Schrader Port)	X	—	—	74R2677 ††	RD-5-9515-1P
3	8 1/4	#6 Male O-Ring (Schrader Port)	X	—	Side	77R2688	RD-5-10591-1P
3	8 1/4	#6 Male ORing, 2 Schrader Ports		—	2 Top	77R2616	RD-5-10777-0P
3	8 1/4	#6 Male O-Ring Inlet - #6 Female O-Ring Outlet		Pressure Relief	2 Top	74R3157 ††	RD-5-10735-1P
3	8 3/8	#6 Male O-Ring	X	Fuse	Top	74R2608	RD-5-11192-0P
3	8 3/8	#6 Male O-R - #6 Female O-R (2 Schrader Ports)	X	Pressure Relief	Top	74R2668	RD-5-11193-0P
3	8 1/2	#6 Male O-Ring		Pressure Relief	Top	74R2706	RD-5-4955-0P
3	9	#6 Male O-Ring		Pressure Relief	—	74R2801	RD-5-9389-1P
3	9	#6 Male O-Ring		—	—	74R1427 ††	RD-5-11531-0P
3	9	#6 Male O-Ring		Pressure Relief	—	74R1407 ††	RD-5-11532-0P
3	9 1/4	#6 Male O-Ring (Schrader Port)		Fuse	Side	74R3067	RD-5-5589-1P
3	9 1/4	#6 Male O-Ring	X	Pressure Relief	Top	74R3107 ††	RD-5-11533-0P
3	9 1/4	#6 Male O-Ring	X	—	Side	74R3347	RD-5-8240-1P
3	9 3/4	#6 Male O-Ring In - #6 Female O-Ring Out	X	Pressure Relief	Side	74R3148	RD-5-11194-0P
3	9 3/4	#6 Male O-Ring In - #6 Female O-Ring Out	X	Pressure Relief	Side	74R3071	RD-5-9440-1P
3	9 11/16	1 1/16 Female O-Ring Inlet - 5/8 Female O-Ring Outlet		Pressure Relief	134 Port	74R3456	RD-5-12757-1P
3	10	#6 Male O-Ring	X	Fuse	Side	74R3137 ††	RD-5-11185-0P
3	10	#6 Female O-Ring In - #6 Male O-Ring Out	X	—	—	74R3357 ††	RD-5-11184-0P

* With Trinary™ Switch ** With Low Pressure Switch † With Binary™ Switch †† With Moisture Indicator ‡ 2 Schraders †† Schrader

Fitting Conversion: #6 = 3/8" #8 = 1/2" #10 = 5/8" #12 = 3/4"

RECEIVER DRIERS SPECIFICATIONS

Dia.	Height	Fitting Size	High Capacity	Fuse/ Press. Relief	Switch Port	Red Dot Part No.	Factory No.
3	10	#6 Male O-Ring		Fuse	Top	74R2306 ††	RD-5-6504-1P
3	10	#6 Male O-Ring (Schrader Port), 1/4" male flare	X	Fuse, 1/4" port	Side	74R3377 ††	RD-5-11186-0P
		Schrader with Male 10 x 1.25mm threads					
3	10	#6 Male O-Ring, Male Metric	X	Pressure Relief	Side	74R3077 ††	RD-5-11534-0P
		Schrader with Male 10 x 1.25mm threads					
3	10	#6 Female O-Ring In - #6 Male O-Ring Out	X	Pressure Relief	2 Top Metric	74R3331	RD-5-11196-0P
3	10	#6 Male O-Ring Inlet - #6 Female O-Ring Outlet, Two M10 x 1.25mm Schrader Valves	X	—	—	74R3328	RD-5-11188-0P
3	10	1 1/16 Female O-Ring In X #6 Female O-Ring Out		Pressure Relief	—	74R3450	RD-5-4959-0P
3	10	Quick Disconnect, Two 1/4" Schrader valves	X	—	2 Top	74R3309	RD-5-11195-0P
3	10	Quick Disconnect, Two 1/4" Schrader valves	X	Pressure Relief	2 Top	74R3318 ††	RD-5-10729-1P
3	10	Quick Disconnect, Two 1/4" Schrader valves	X	Pressure Relief	2 Top	74R3317	RD-5-11190-0P
3	10	Quick Disconnect, Two 3/16" Schrader valves	X	Pressure Relief	2 Top	74R3323	RD-5-11189-0P
3	10	Flange		—	134 Port	74R3325	RD-5-14095-0P
3	10	Flange		—	—	74R2006	RD-5-14638-0P
3	10	Flange		—	—	74R2016	RD-5-14639-0P
3	10	Flange		—	—	74R2026	RD-5-14640-0P
3	10 1/8	#6 Male O-Ring In - #6 Female O-Ring Out	X	Pressure Relief	—	74R3337 ††	RD-5-7292-1P
3	10 1/4	#6 Male O-Ring	X	Pressure Relief	Top	74R3121	RD-5-10589-1P
3	10 1/4	#6 Male O-Ring		—	—	74R3317 ††	RD-5-9872-0P
3	10 1/4	#6 Male O-Ring	X	Pressure Relief	Top	74R2797 ††	RD-5-6768-2P
3	10 1/4	#6 Male O-Ring	X	Pressure Relief	Top	74R3324 ††	RD-5-11535-0P
3	10 1/2	1 1/16 Female O-Ring In x #8 Female O-Ring Out	X	Pressure Relief	Side	74R3477	RD-5-7563-1P
3	10 1/2	Pad Mount, #6 Slim Line Conn, #0126 Seal		Fuse	Side ##M10	74R3129	RD-5-11522-0P
3	10 11/16	Flange style, Slim Line manifold block	X	—	—	74R2002	RD-5-10434-1P
4	6 3/4	#6 Male O-Ring (Top & Side)		Fuse	—	74R4007	RD-5-6075-1P
4	6 3/4	#6 Male Flare (Top & Side)		Fuse	—	74R4017	RD-5-6077-1P
4	7	#8 Stat Seals	X	—	—	74R4215	RD-5-13216-1P
4	7 1/2	#6 Male O-Ring	X	Fuse	Side	74R3537 ††	RD-5-7565-1P
4	7 3/4	#6 Fem O-Ring In - #6 Male O-Ring Out (top-bottom)		—	—	74R4027 ††	RD-5-11028-1P
4	7 3/4	#6 Male O-Ring w low side Pressure switch		L Pr/Pressure Relief	Side	74R3517 **††	RD-5-5955-1P
4	7 7/8	#6 Quick Disconnect w low side Pressure switch		L Pr/Pressure Relief	—	74R3527 **††	RD-5-7564-1P
4	7 7/8	# 6 Female O-Ring - #6 Male O-Ring In Line		—	—	74R0401	RD-5-8862-1P
4	8	#6 Fem O-Ring In x #6 Male O-Ring Out In Line		—	Side	74R4116	RD-5-6076-0P
4	9	#6 Female O-Ring In; #6 Male O-Ring Out		—	—	74R4207 ††	RD-5-9055-1P

LS = Limited to stock on hand

Fitting Conversion: #6 = 3/8" #8 = 1/2" #10 = 5/8" #12 = 3/4"

RECEIVER DRIERS/
ACCUMULATORS

RECEIVER DRIERS/
ACCUMULATORS

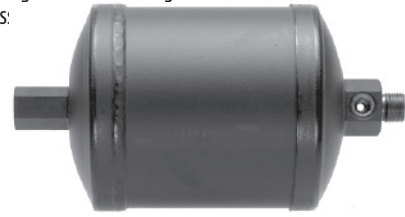
RECEIVER DRIERS

→ Refrigerant flow is from left to right →

INLINE FILTERS

74R0401 RD-5-8862-1P

4" diameter x 7 7/8" long
#6 Female O-Ring - #6 Male O-Ring
Dual Sight Glas:



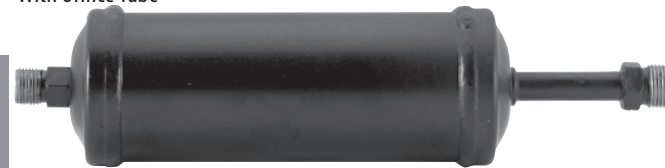
74R0450 RD-5-4947-0P

2 1/2" diameter x 6 9/16" long
#6 - #8 Male O-Ring Inline
No Port
No Glass



74R0455 RD-5-14094-0P

2 1/2" diameter x 11" long
#8 Male O-Ring Out #6 Male O-Ring In
With Orifice Tube



74R0462 RD-5-7064-1P

2 1/2" diameter x 9 9/16" long
#6 Male O-Ring Inline
High Capacity



74R0470 RD-5-8605-1P

2 1/2" diameter x 13 7/8" long
Quick Disconnect - No Port
With Orifice Tube



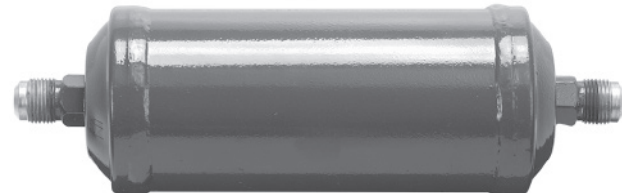
74R0480 RD-5-14686-0P

2 3/4" diameter x 8 1/4" long
#8 Male O-Ring Inline
With moisture indicator



74R0485 RD-5-14687-0P

3" diameter x 10" long
#8 Flare O-Ring Inline



74R0490 RD-5-14688-0P

2 1/2" diameter x 7 3/4" long
#12 Male O-Ring Inline
With moisture indicator



74R0495 RD-5-14647-0P

2 1/2" diameter x 10 3/4" long
Pad Fittings



74R0500 RD-5-15710-0P

3" diameter x 9" long
#10 Male Flat Face O-Ring



74R0505 RD-5-15713-0P

3" diameter x 11 5/8" long
#6 Female O-Ring In
#6 Male O-Ring Out



Fitting Conversion: #6 = 3/8" #8 = 1/2" #10 = 5/8" #12 = 3/4"

RECEIVER DRIERS/
ACCUMULATORS

RECEIVER DRIERS

→ Refrigerant flow is from left to right →

74R0475 RD-5-14685-0P

3" diameter x 8 1/4" long
Carrier #DRI-104



74R0907 RD-5-4950-1P

2 1/2" diameter x 8" long Freightliner A22-14425-001
#6 Male O-Ring IHC/Navistar 1691709-C91
Fuse
Side Port



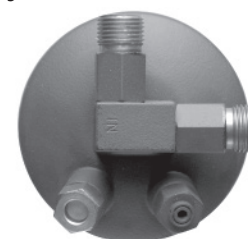
74R1106 RD-5-7559-0P

2 1/2" diameter x 7 1/16" long
#6 Male O-Ring
Side Port



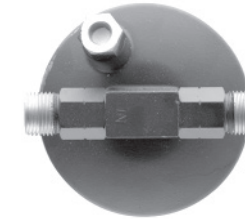
74R1407 RD-5-11532-0P

Includes Moisture Indicator
3" diameter x 9" long
#6 Male O-Ring
Press Relief



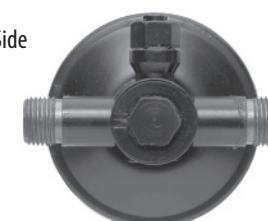
74R1427 RD-5-11531-0P

3" diameter x 9" long
#6 Male O-Ring
Volvo VN Series
OE#20447319



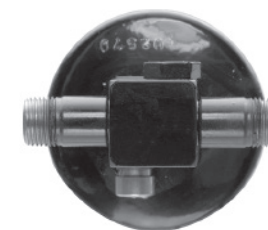
74R1706 RD-5-3593-1P

2 3/4" diameter x 10" long IHC Navistar 1676651-C1
#6 Male O-Ring Kenworth 402566
High Capacity
Pressure Relief-Side
Port-Top



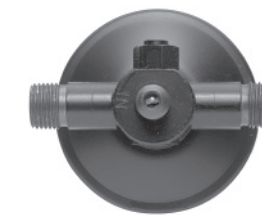
74R1756 RD-5-3593-0P

2 3/4" diameter x 10" long
#6 Male O-Ring
High Capacity
Pressure Relief
Side Port



74R1806 RD-5-5571-0P

2 3/4" diameter x 10" long
#6 Male O-Ring Schrader Port
High Capacity
Pressure Relief
Top Port



74R1826 RD-5-7062-1P

2 3/4" x 10 5/16" long
#6 Male O-Ring
High Capacity
Pressure Relief
Top Port



74R1836 RD-5-9455-0P

2 3/4" diameter x 10" long IHC / Navistar 124552-C1
#6 Male O-Ring Peterbilt JA1130
Includes Binary Switch Western Star 02-7077922
Fuse
Top Port



74R1846 RD-5-6575-0P

Includes Trinary™ Switch
2 3/4" diameter x 10" long
#6 Male O-Ring
Fuse
Top Port



74R1856 RD-5-5572-0P

2 3/4" diameter x 10" long
#6 Male O-Ring Schrader Port
High Capacity
Pressure Relief
Side Port



RECEIVER DRIERS/
ACCUMULATORS

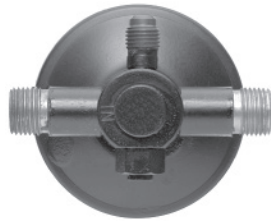
Fitting Conversion: #6 = 3/8" #8 = 1/2" #10 = 5/8" #12 = 3/4"

RECEIVER DRIERS

→ Refrigerant flow is from left to right →

74R1866 RD-5-7063-0P

2 3/4" diameter x 10" long
#6 Male O-Ring
High Capacity
Pressure Relief
Side Port



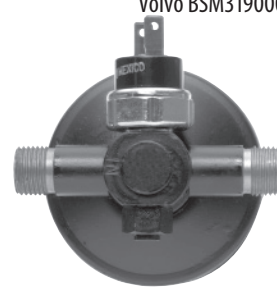
74R2002 RD-5-10434-1P

3" diameter x 10 1/16" long
Flange Type,
Slimline Manifold Block
High Capacity



74R2106 RD-4160-1P

Includes Low Pressure Switch
2 3/4" diameter x 10" long
#6 Male O-Ring
High Capacity
Low Pressure /
Pressure Relief
Side Port



74R1906 RD-5-4632-1P

Includes Trinary™ Switch-Top
2 3/4" diameter x 9 5/8" long
#6 Male O-Ring
High Capacity
Trinary Switch /
Pressure Relief
Side Port



74R2006 RD-5-14638-0P

3" diameter x 10" long
Flange Fittings



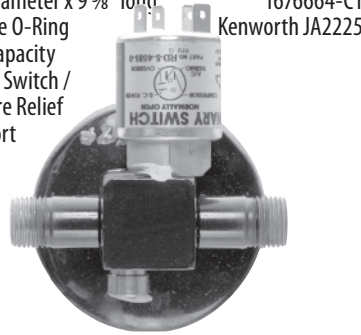
74R2306 RD-5-6504-1P

Includes Moisture Indicator
3" diameter x 10" long
#6 Male O-Ring
Fuse
Top Port



74R1956 RD-5-4632-0P

Includes Trinary™ Switch-Side
2 3/4" diameter x 9 5/8" long
#6 Male O-Ring
High Capacity
Trinary Switch /
Pressure Relief
Side Port



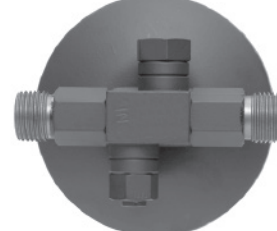
74R2016 RD-5-14639-0P

3" diameter x 10" long
Flange Fittings



74R2527 RD-5-7061-8P

3" diameter x 6 1/4" long
#6 Male O-Ring
High Capacity
Pressure Relief
Side Port



74R1986 RD-5-14078-0P

2 3/4" diameter x 8 3/4" long
#6 Male O-Ring
Switch Port Body
Switch Port Side
Fuse Side
Sight Glass Body
Pressure Relief



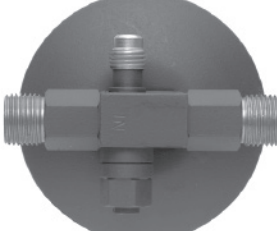
74R2026 RD-5-14640-0P

3" diameter x 10" long
Flange Fittings



74R2537 RD-5-7061-7P

3" diameter x 6 1/4" long
#6 Male O-Ring
Schrader Port
High Capacity
Pressure Relief



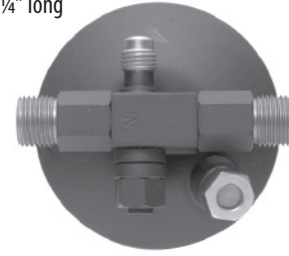
Fitting Conversion: #6 = 3/8" #8 = 1/2" #10 = 5/8" #12 = 3/4"

RECEIVER DRIERS

→ Refrigerant flow is from left to right →

74R2447 RD-5-7272-1P

Includes Moisture Indicator
3" diameter x 6 1/4" long
#6 Male O-Ring
High Capacity
Pressure Relief
Side Port



74R2596 RD-5-4727-1P

Includes Trinary™ Switch
3" diameter x 6" long
#6 Male O-Ring
High Capacity
Pressure Relief
Side Port



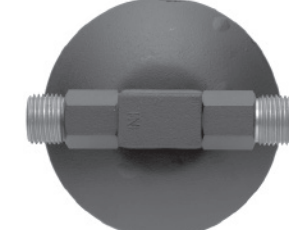
74R2677 RD-5-9515-1P

Includes Moisture Indicator
3" diameter x 7 3/4" long
#6 Male O-Ring
Schrader Port
High Capacity



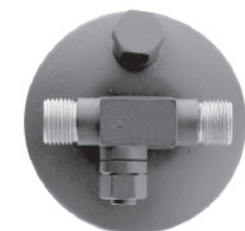
74R2577 RD-5-7061-6P

3" diameter x 6 1/4" long
#6 Male O-Ring
(No Ports)
High Capacity
No Port
No Glass



74R2608 RD-5-11192-0P

3" diameter x 8 3/8" long
#6 Male O-Ring
High Capacity
Fuse



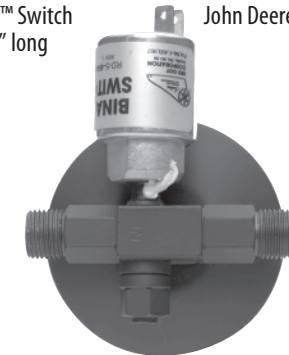
74R2688 RD-5-10591-1P

3" diameter x 8 1/4" long
#6 Male O-Ring
Schrader Port
High Capacity
Side Port



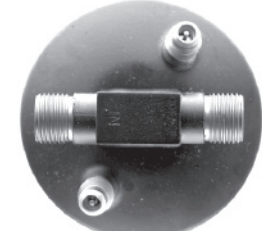
74R2586 RD-5-4727-0P

Includes Binary™ Switch
3" diameter x 6" long
#6 Male O-Ring
High Capacity
Pressure Relief
Side Port



74R2616 RD-5-10777-0P

3" diameter x 8 1/4" long
#6 Male O-Ring
Two Schrader Ports



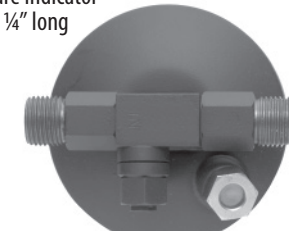
74R2706 RD-5-4955-0P

3" diameter x 8 1/2" long
#6 Male O-Ring
Pressure Relief
Top Port



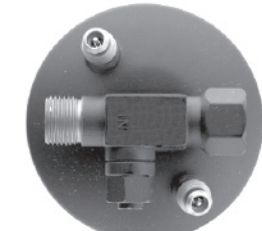
74R2590 RD-5-9419-1P

Includes Moisture Indicator
3" diameter x 6 1/4" long
#6 Male O-Ring
High Capacity
Pressure Relief
No Port



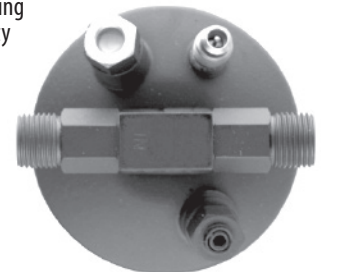
74R2668 RD-5-11193-0P

3" diameter x 8 3/8" long
#6 Male O-Ring
#6 Female O-Ring,
2 Schrader Ports
High Capacity
Pressure Relief
Top Port



74R2797 RD-5-6768-2P

Includes Moisture Indicator
3" diameter x 10 1/4" long
#6 Male O-Ring
High Capacity
Press Relief
Top Port



Fitting Conversion: #6 = 3/8" #8 = 1/2" #10 = 5/8" #12 = 3/4"

RECEIVER DRIERS/
ACCUMULATORS

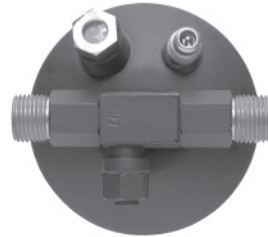
RECEIVER DRIERS/
ACCUMULATORS

RECEIVER DRIERS

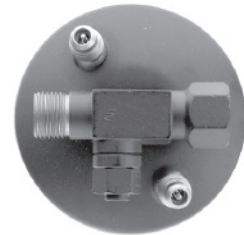
74R2801 RD-5-9389-1P
3" diameter x 9" long Mack 7753-08836001
#6 Male O-Ring CAT 2488232
Pressure Relief



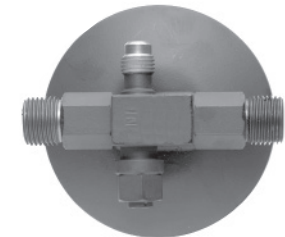
→ Refrigerant flow is from left to right →
74R3107 RD-5-11533-0P
Includes Moisture Indicator Volvo 39347181,
3" diameter x 9 1/4" long 20407203
#6 Male O-Ring
High Capacity
Pressure Relief
Top Port



74R3148 RD-5-11194-0P
3" diameter x 9 3/4" long
#6 Male O-Ring Inlet,
#6 Female O-Ring Outlet
2 Schrader Ports
Pressure Relief
Side Port



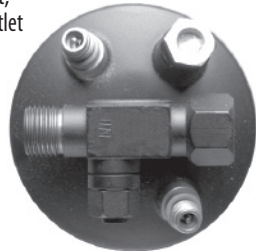
74R3067 RD-5-5589-1P
3" diameter x 9 1/4" long
#6 Male O-Ring
Schrader Port
Fuse
Side Port



74R3126 RD-5-10589-1P
3" diameter x 10 1/4" long Freightliner 088539-00
#6 Slimline Seal
High Capacity
Pressure Relief
2 M10 Ports



74R3157 RD-5-10735-1P
Includes Moisture Indicator Peterbilt 18-03783
3" diameter x 8 1/4" long
#6 Male O-Ring Inlet,
#6 Female O-Ring Outlet
M10 Ports
Pressure Relief
Top Port (2)



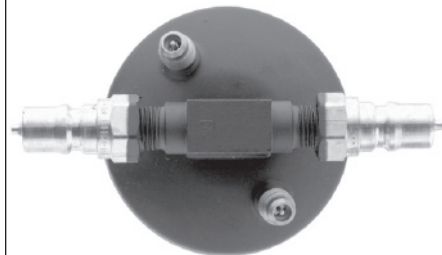
74R3071 RD-5-9440-1P
3" diameter x 9 3/4" long Freightliner 088539-00
#6 Male O-Ring In
#6 High Capacity Female O-Ring Out
Pressure Relief Valve
Side Port



74R3129 RD-5-11522-0P
3" diameter x 10 1/2" long Freightliner PH088446-00
Pad Mount, ←Flow
#6 Slimline Connection
Two Schraders
Side Port, M10
Fuse



74R3309 RD-5-11195-0P
3" diameter x 10" long – Quick Disconnect
High Capacity – 7/16" Schrader valve
2 Top Port



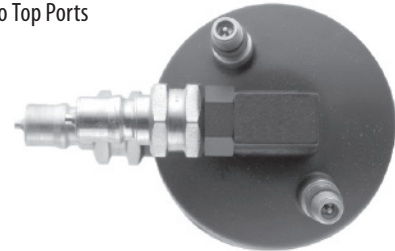
74R3077 RD-5-11534-0P
3" diameter x 10" long with Moisture Indicator Mack 088294-01, 02,
#6 Male O-Ring 221RD335
Male Metric Schrader
with Male 10 X
1.25mm Threads
High Capacity
Pressure Relief
Side Port



74R3137 RD-5-11185-0P
Includes Moisture Indicator Western Star 176243,
3" diameter x 10" long 61506-3402
#6 Male O-Ring
High Capacity
Fuse
Side Port

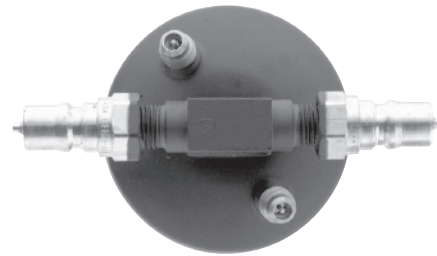


74R3317 RD-5-11190-0P
3" diameter x 10" long Freightliner 319510, 088537-00
Quick Disconnect - two M10 Schrader Valves
High Capacity
Pressure Relief
Two Top Ports



RECEIVER DRIERS

74R3323 RD-5-11189-0P
3" diameter x 10" long – Quick Disconnect
Two Top Metric Ports



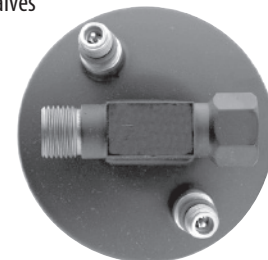
74R3324 RD-5-11535-1P
Includes Moisture Indicator
3" diameter x 10" long
#6 Male O-Ring
Pressure Relief
Top Port



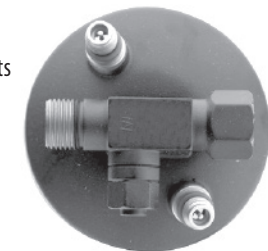
74R3325 RD-5-14095-0P
3" diameter x 10" long Volvo #11164457
Flange Fittings
R-134a Port



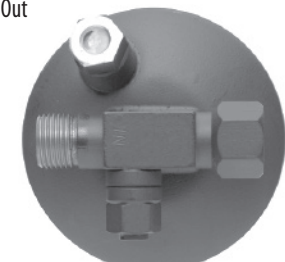
74R3328 RD-5-11188-1P
3" diameter x 10" long 088397-01
#6 Male O-Ring Inlet
#6 Female O-Ring Outlet,
2 M10 Schrader Valves
High Capacity



→ Refrigerant flow is from left to right →
74R3331 RD-5-11196-0P
3" diameter x 10" long Freightliner 088337-00
#6 Male O-Ring Inlet
#6 Female O-Ring Out
High Capacity
Pressure Relief
Two Top Metric Ports



74R3337 RD-5-7292-1P
Includes Moisture Indicator
3" diameter x 10 1/8" long
#6 Male O-Ring Inlet
#6 Female O-Ring Out
High Capacity
Pressure Relief



74R3347 RD-5-8240-1P
Includes Moisture Indicator Mack 221RD312, 333
3" diameter x 9 1/4" long
#6 Male O-Ring
High Capacity
Pressure Relief
Side Port



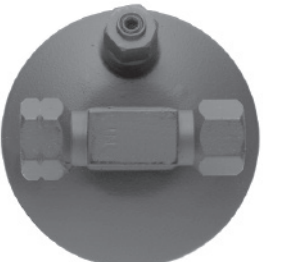
74R3357 RD-5-11184-0P
Includes Moisture Indicator Kenworth K251-571
3" diameter x 10" long
#6 Female O-Ring Inlet
#6 Male O-Ring Outlet
High Capacity



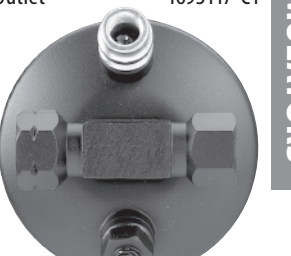
74R3377 RD-5-11186-0P
Includes moisture indicator Western Star
3" diameter x 10" long 61506-3406
#6 Male O-Ring
(Schrader Ports)
High Capacity
Fuse
Side Port



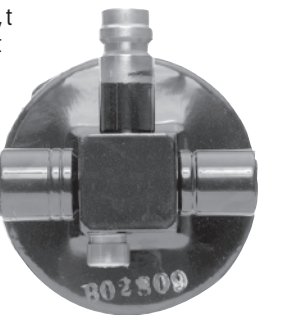
74R3450 RD-5-4959-0P
3" diameter x 10" long Volvo 3949280, 8086753
1 1/16" Female O-Ring Inlet
5/8" Female O-Ring Outlet
Pressure Relief
No Port



74R3456 RD-5-12757-1P
3" diameter x 9 1/16" long IHC/Navistar
1 1/16" Female O-Ring Inlet 1682171-C1, 2000821-C1
5/8" Female O-Ring Outlet 1693117-C1
Pressure Relief
R-134a Charge Port



74R3477 RD-5-7563-1P
3" diameter x 10 1/2
1 1/16" Female O-Ring In, t
#8 Female O-Ring Out
High Capacity
Pressure Relief
Side Port



RECEIVER DRIERS/
ACCUMULATORS

RECEIVER DRIERS/
ACCUMULATORS

LS = Limited to stock on hand

Fitting Conversion: #6 = 3/8" #8 = 1/2" #10 = 5/8" #12 = 3/4"

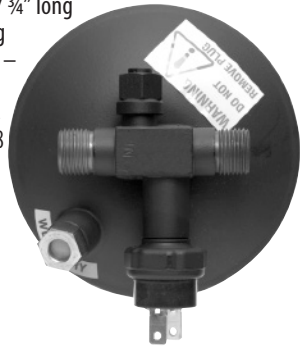
LS = Limited to stock on hand

Fitting Conversion: #6 = 3/8" #8 = 1/2" #10 = 5/8" #12 = 3/4"

RECEIVER DRIERS

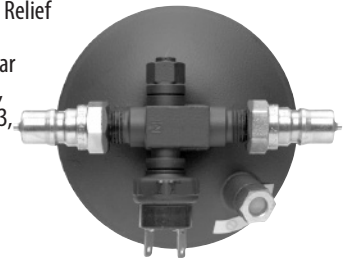
74R3517 RD-5-5955-1P

Includes Low Pressure Switch & Moisture Indicator
4" diameter x 7 3/4" long
#6 Male O-Ring
Pressure Relief – Side Port
VME 088209-02, 106-5534, 5V5698



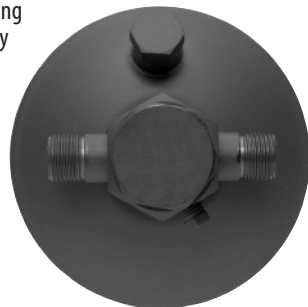
74R3527 RD-5-7564-1P

Includes Low Pressure Switch & Moisture Indicator
4" diameter x 7 7/8" long
#6 Quick Disconnect
Pressure Relief
No Port
Caterpillar
06-5532, 106-5533, 8T8642, 9W0549



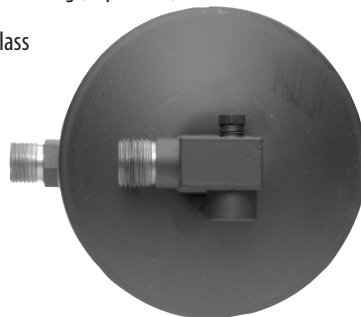
74R3537 RD-5-7565-1P

Includes Moisture Indicator Ford 696524
4" diameter x 7 1/2" long
#6 Male O-Ring
High Capacity
Fuse
Side Port



74R4007 RD-5-6075-1P

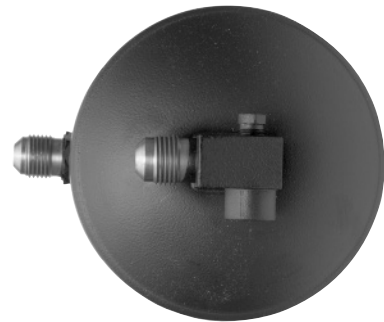
4" diameter x 6 3/4" long IHC/Navistar 118304-C1, 118418-C1
#6 Male O-Ring (Top & Side)
Fuse
Side Glass



→ Refrigerant flow is from left to right →

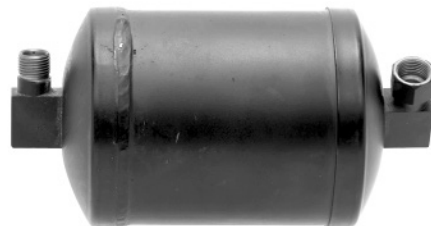
74R4017 RD-5-6077-1P

4" diameter x 6 3/4" long
#6 Male Flare (Top and side)
Fuse
IHC/Navistar 539049-R91



74R4027 RD-5-11028-1P

Includes Moisture Indicator Ford 143469-C2
4" diameter x 7 3/4" long
#6 Female O-Ring Out;
#6 Male O-Ring In



74R4028 RD-5-14648-0P

4" diameter x 7 1/4" long A22-69800-000
In/Out #8 Stat-O-Seal 22-66700-000
2010-2012 Freightliner Cascadia
←Flow



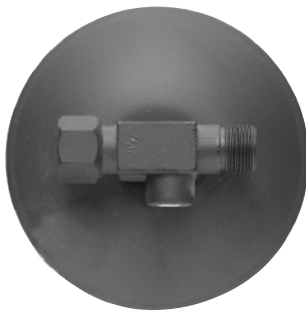
74R4116 RD-5-6076-0P

4" diameter x 8" long
#6 Female O-Ring In; #6 Male O-Ring Out
John Deere Applications



74R4207 RD-5-9055-1P

4" diameter x 9" long John Deere AH114865, AT125596, AT151981,
#6 Female O-Ring In; AT162848, AT63170
#6 Male O-Ring Out
Side Glass



74R4208 RD-5-15698-0P

Tri Pac #61-355
3 1/4" diameter x 6 1/4" long
#10 Male O-Ring In and
#10 Male O-Ring Out with Pressure Relief Valve



74R4215 RD-5-13216-1P

4" diameter x 7" long A22-63992-000 / 001
In/Out - #8 Stat Seals A22-72392-000
Freightliner 2008-2010 M2, Cascadia Century/
Columbia with Pad Type
←Flow



74R4216 RD-5-15323-0P

4" diameter x 8" long A22-63993-000
In/Out - #8 Stat Seals



74R4217 RD-5-15324-0P

4" diameter x 8" long
A22-63994-001
In/Out - #8 Stat Seals
Coronado
←Flow



74R4218 RD-5-15689-1P

4" diameter x 6" long A22-66600-000
In/Out #8 Stat o Seals A22-69799-000



74R4220 RD-5-16204-0P

3" diameter x 10 1/4" long
Flange Fittings
Kenworth F37-1017-200, F37-1022-200



74R4230 RD-5-16629-0P

3" diameter x 9.2" long

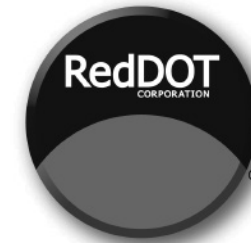


Image Not Available

74R4232 RD-5-16630-0P

3" diameter x 8.5" long



Image Not Available

Fitting Conversion: #6 = 3/8" #8 = 1/2" #10 = 5/8" #12 = 3/4"

RECEIVER DRIERS

Fitting Conversion: #6 = 3/8" #8 = 1/2" #10 = 5/8" #12 = 3/4"

RECEIVER DRIERS

SIGHT GLASS MOISTURE INDICATOR

The easy to see element in this sight glass changes from blue to pink when it is time to change your Receiver Drier. (After installing a new drier indicator returns to blue.)

70R3500 RD-5-4903-0P

#6 (5/8 - 18 UNF-2A) Male O-Ring to #6 (5/8 - 18 UNF-2B) O-Ring, Female Swivel Nut



70R3530 RD-5-7071-0P

#6 (5/8 - 18 UNF-2A) Male O-Ring to #6 (5/8 - 18 UNF-2B) O-Ring, Female Swivel Nut

With high pressure relief valve (opens 450-550 psi; reseals before 400 psi & Gage port 7/16 -020 UNF-2A thread Schrader valve



70R3590 RD-5-4813-0P

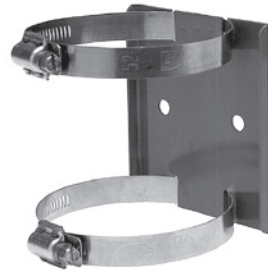
90° #6 (5/8 - 18 UNF-2A) O-Ring to #6 (5/8 - 18 UNF-2B) O-Ring, Female Swivel Nut
With pressure sensing switch & Gage port, 1/4 SAE Flare Schrader



RECEIVER DRIER ACCESSORIES

74R7210 RD-3-3454-0P

Receiver Drier Bracket



74R7220 RD-4220-0P

Receiver Drier Bracket



74R8006 RD-5-7570-0M

Fitting Adapter Assembly
#6 Adaptor to #5 Metric Fitting-



RECEIVER DRIERS/
ACCUMULATORS

Listed in ascending order by **Diameter x Length x Fitting Type** and **Size**

Dia.	Length	Inlet Type	Size	Outlet Type	Size	Red Dot Part No	Red Dot Factory No	OEM No.	Description
2 1/4"	10"	Pad Type		Pad Type		74R5076	RD-5-14083-0P	20Y-979-3120	Fits Komatsu
3"	6"	Pad Type		Pad Type		74R5088	RD-5-15287-0P	3839360C92 6102498C93	ProStar Main Unit Day Cab Unit
3 1/2"	8"	Male Insert O Ring	5/8" #10	Male Insert O Ring	3/4" #12	74R5095	RD-5-11546-0P	4C4H19808-AA F6HZ-19C836A	Fits Ford, Sterling
3 1/2"	8 5/64"	Male Insert O Ring	5/8" #10	Male Insert O Ring	5/8" #10	74R5093	RD-5-10201-0P	089235-000	
3 1/2"	9 1/8"	Pad Mount	1"-14 UNF	Pad Mount	1"-14 UNF	74R5097	RD-5-12623-0P	3542577C2	Fits IHC/Navistar
3 1/2"	9 1/2"	Female O Ring	1 1/16"	Female O Ring	1 1/16"	74R5061	RD-5-10927-0P	18-03837	Fits Peterbilt
4 1/2"	10"	Male O-Ring	1 1/16"	Female O-Ring	1 1/16"	74R2716	RD-5-12462-0P		
4 1/4"	9 1/2"	Male Insert O-Ring	1 1/16" Male	Female Insert O-Ring	1 1/16" Female	74R5100	RD-5-16200-0P		Caterpillar 274-5909
4 1/4"	9 1/2"	Pad Type	3/4" Male	Pad Type	3/4"	74R5102	RD-5-16202-0P		Caterpillar 308-2583
4 1/4"	9"	Pad Type	3/4" Female	Pad Type	3/4" Female	74R5103	RD-5-16203-0P		Caterpillar 320-0564
5"	10 1/4"	Female Insert O-Ring	1 1/16" Female	Male Insert O-Ring	1 1/16" Female	74R5101	RD-5-16201-0P		Caterpillar 170-0235

ACCESSORIES:

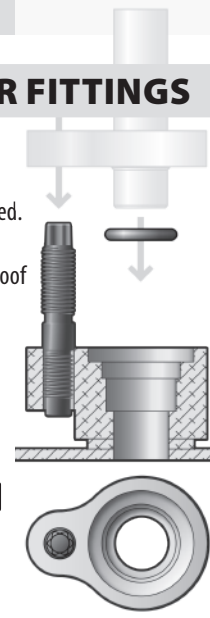
Accumulator Tube	Male O Ring	3/4" #12	Male Insert O Ring	3/4" #12	74R5600	RD-5-4962-0P	Accumulator tube for GM, Fits 74R5050 Accumulator
Adapter	#6 Adapter to #5 Metric Fitting		Female Spring Lock	3/4" #12	74R8006	RD-5-7570-0M	Adapter, 2 per Package

Fitting Conversion: #6 = 3/8" #8 = 1/2" #10 = 5/8" #12 = 3/4"

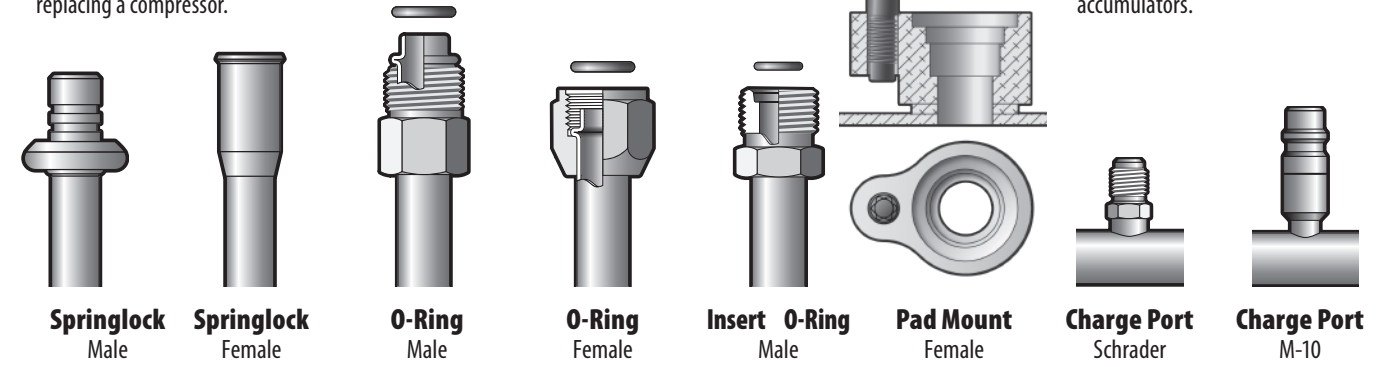
ACCUMULATORS

GUIDE TO ACCUMULATOR FITTINGS

Components in an air conditioning system require a clean, non-corrosive environment. Moisture is corrosive to air conditioner system components and must be eliminated for efficient a/c system operation. Any time the a/c system is opened, the accumulator and orifice tube need to be replaced. A good preventative maintenance practice is to replace the accumulator / orifice tube at regular intervals (at least once a year). A/C compressor manufacturer's warranties will be void without proof of flushing the system, accompanied by replacement of the accumulator and orifice tube when replacing a compressor.



Accumulators have a variety of connecting fittings, often connected to tubing designed for a specific application. Here are the different types of fitting connections you will experience while working with accumulators.



74R2716 RD-5-12462-0P **74R5061 RD-5-10927-0P** **74R5093 RD-5-10201-0P**

4 1/4" diameter x 10" long
Inlet: 1 1/16"
Outlet: 1 1/16"
No Desiccant



Peterbilt 357, 375, 378, 379, 385. 18-03837
3 1/2" diameter x 9 1/2" long
Inlet: 1 1/16" Female O-Ring
Outlet: 1 1/16" Female O-Ring



Ford OE #089235-000
3 1/2" diameter x 8 5/64" long
Inlet: 5/8" (#10) Male Insert O-Ring
Outlet: 5/8" (#10) Male Insert O-Ring
With 71R6095 Pressure Switch



74R2717 RD-5-12462-1P **74R5062 RD-5-9556-1P** **74R5095 RD-5-11546-0P**

4 1/4" diameter x 10" long
Inlet: 1 1/16"
Outlet: 1 1/16"
W/ Desiccant



Peterbilt 18-04171
3 1/2" diameter x 9 1/8" long
Inlet: Pad Mount
Outlet: Pad Mount



Ford F6HH-19E647AA, F6HZ-19C836A
3 1/2" diameter x 8" long
Inlet: 5/8" (#10) Male Insert O-Ring
Outlet: 3/4" (#12) Male Insert O-Ring



RECEIVER DRIERS/
ACCUMULATORS

LS = Limited to stock on hand

74R5097 RD-5-12623-0P

IHC / Navistar 3542577-2, BOA80-323-00-139
 3 1/2" diameter x 9 1/8" long
 Inlet: Pad Mount 1"-14 UNF
 Outlet: Pad Mount 1"-14 UNF
 Switch Port: M12 x 1.5
 Bracket Mount:
 2)M8 x 1.25 female thread
 Adjustable Studs



74R5099 RD-5-10202-0P

Ford Sterling F1HZ19C836C
 3 1/2" diameter x 10" long
 Two swivel ports



74R5401 RD-5-14650-0P

Navistar Maxx Force
 3666273-C1



74R5405 RD-5-14045-0P

Navistar Prostar
 3670134-C1
 P6546001



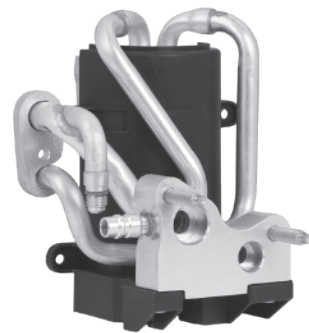
74R5076 RD-5-14083-0P

Komatsu
 2 1/4" diameter x 10" long
 204-979-3120



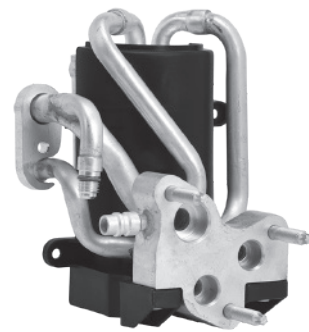
74R5088 RD-5-15287-0P

3839360C92
 3" diameter x 6" long



74R5090 RD-5-15697-0P

3843558C92
 6102500C92



74R5100 RD-5-16200-0P

Caterpillar 274-5909
 4 1/4" diameter x 9 1/2" long
 Inlet: 1 1/16" Male
 Outlet: 1 1/16" Female



74R5101 RD-5-16201-0P

Caterpillar 170-0235
 5" diameter x 10 1/4" long
 Inlet: 1 1/16" Male
 Outlet: 1 1/16" Female



74R5102 RD-5-16202-0P

Caterpillar 308-2583
 4 1/4" diameter x 9 1/2" long
 Inlet: 3/4" Male
 Outlet: 3/4" Female



74R5103 RD-5-16203-0P

Caterpillar 320-0564
 4 1/4" diameter x 9" long
 Inlet: 1 1/16" Male
 Outlet: 1 1/16" Female



ACCUMULATOR ACCESSORIES

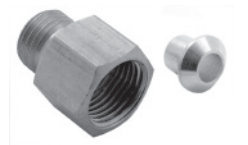
74R5600 RD-5-4962-0P

Accumulator Tube for 74R5050, fits GM
 3/4" (#12) Male O-Ring (1 3/4"-16 thread)
 3/4" (#12) Male Insert O-Ring (1 3/4"-14 thread)



74R8006 RD-5-7570-0M

Fitting Adapter Assembly
 #6 Adaptor to #5 Metric Fitting—
 2 Per Package



RECEIVER DRIERS/
ACCUMULATORS

RECEIVER DRIERS/
ACCUMULATORS

LS = Limited to stock on hand

For Sight Glass Moisture Indicator and Quick Disconnect Fittings see Fittings Section.

Compressor Troubleshooting Guide

To Bench Test Compressor Suction and Discharge Pressures.

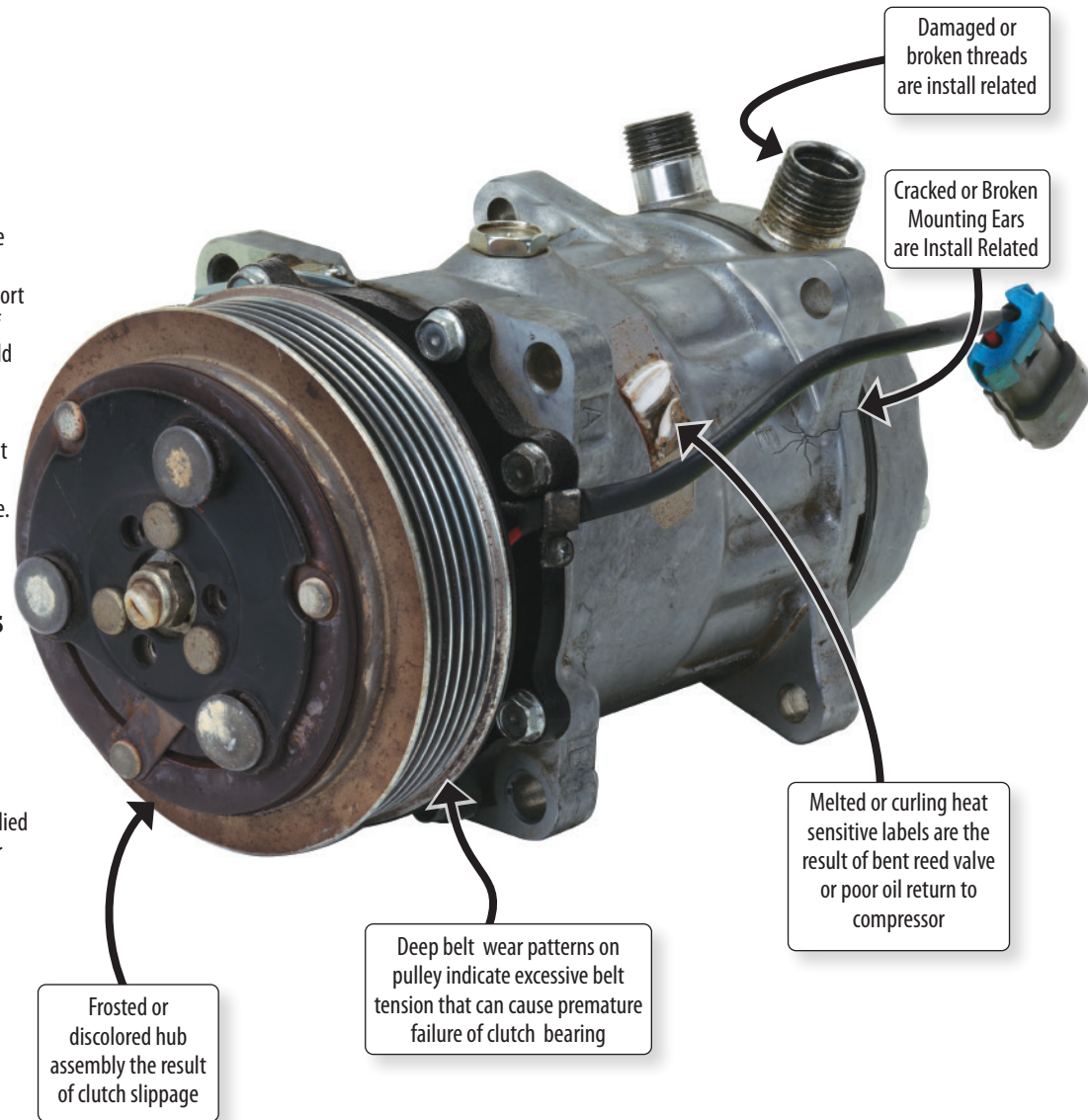
1. Grasp clutch hub and rotate compressor by hand. At the same time plug discharge port only with thumb or palm of hand. The compressor should begin to build discharge pressure while rotating.
2. Plug suction port and repeat the above step to confirm presence of suction pressure.

Note: Absence of suction and/or discharge pressure.

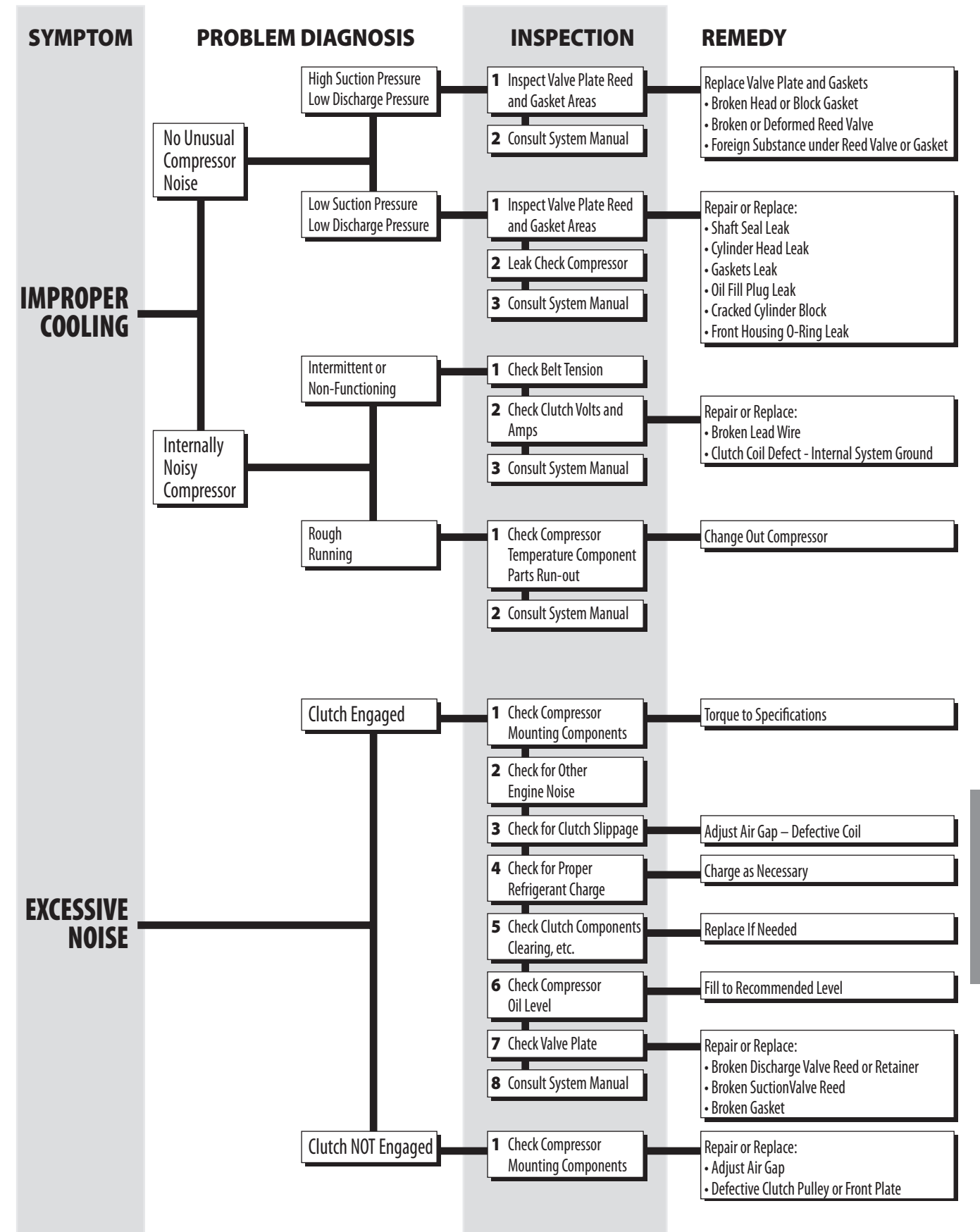
Clutch Specifications

- 12 Volt clutch
- Amperage draw 2.5 to 3 amps
- Pull - in voltage 6 - 7 VDC
- Working voltage 10.5 VDC

Note: less than 10.5 volts supplied to clutch coil during compressor operation will result in clutch slippage and eventual failure.



COMPRESSOR



WHAT TO LOOK FOR & HOW IT LOOKS

In a properly maintained air conditioning system, defects in materials or workmanship will typically surface shortly after the system has been put into service. Refer to oil table shown below for oil color and system condition.

Things to check before accepting	Explanation
1 Mounting Ears	Fractured or broken compressor mount ears are install related, non-warrantable condition.
2 Heat Sensitive Labels	Overheat condition : Melted labels due to lack of oil return or bent reed valves due to liquid slugging, non-warrantable condition.
3 Compressor Rotation	Check compressor rotation for intermittent catches or seized condition.
4 Oil Level	Remove oil plug, there should be ½ to 1 ounce of oil left in compressor to perform oil inspection.
5 Oil Color and Condition	See oil color table shown below for compressor acceptance criteria.
6 Internal Center Ball Condition (Sanden Only) view through drain plug hole	Normal: Should be chrome color with no signs of dis-coloration from heat or gauling. Discolored center ball is generally the result of poor oil return to the compressor.
7 Clutch Hub (non-seized compressor only)	Should be no signs of frosting or discoloration from clutch slippage. Clutch slippage is the result of insufficient voltage, poor compressor ground, liquid slugging or rapid cycling, all are non-warrantable conditions.
8 No Suction or Discharge Pressure	Caused by bent or broken reed valves; non-warrantable..
9 Clutch "V" groove area	Deep belt wear patterns indicate excessive belt tension that can cause premature failure of clutch bearing.
10 Clutch Bearing	Rotation should be smooth with no rough spots.
11 Clutch pulley	Check for run-out should rotate truly with no visible wobble.
12 Suction/Discharge Port	Damaged or broken threads are install related.

Return Status	Oil Color	System Condition
Warrantable	Clear	Normal
Warrantable	Clear Green	Leak detection dye is present in oil
Warrantable	Yellow	Moisture may be present in A/C system
Warrantable	Grey	Normal failure, wear material from failed component suspended in compressor oil.
Non-Warrantable Condition	Amber	System contaminated and acidic. Contains copper ions from coils in evaporator and condenser.
Non-Warrantable Condition	Black	System contaminated, oil has turned black due to presence of carbon sediment caused by severely acidic system.

WARRANTABLE



NON-WARRANTABLE



75R8102 RD-5-5000-0P

- GMC A6R, Generic
- Superheat switch port
- 5" Single Groove Clutch – 12 volt
- Pulley with ½" – ¾" variable groove
- R-12/R134a – no oil
- Standard thread mounting holes
- Clockwise rotation



75R8184 RD-5-7566-0P

- GMC A6R, New
- Without Superheat switch port
- 7" Single Groove Clutch 24 volt
- Pulley with ½" – ¾" variable groove
- R-12
- Shipped with 10 oz. mineral oil
- Metric thread mounting holes
- Clockwise rotation

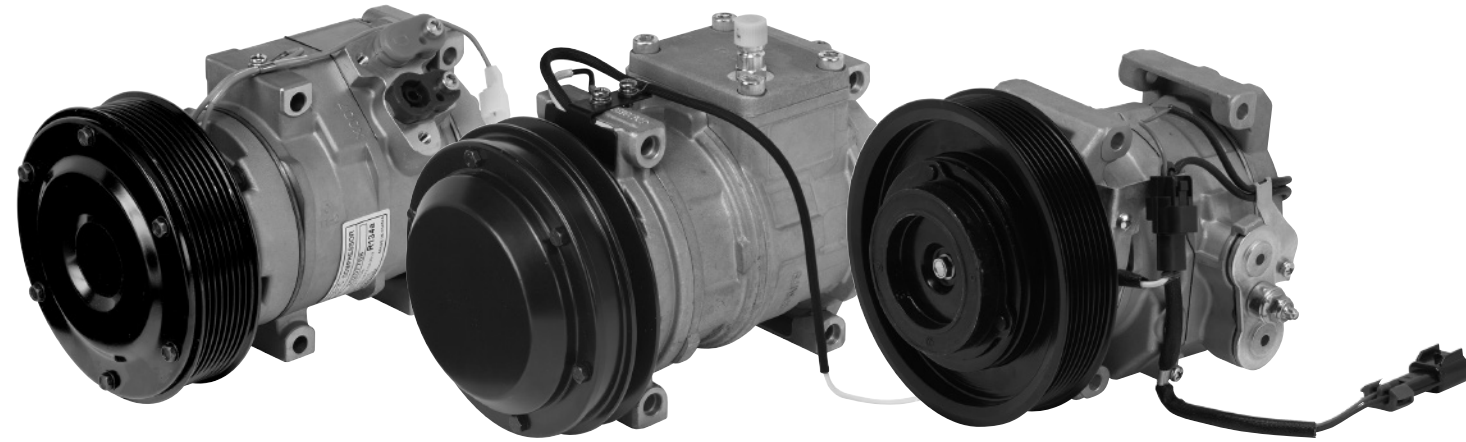


NOTE: Generic Compressors are OEM factory built but may contain noncritical reconditioned components

Complete your compressor installation. Replace the receiver drier as per manufacturer's recommendation. Check all O-Rings and hoses. And use Red Dot's easy O-Ring Assortment Kit

70R5020 RD-5-9987-0P





MANIFOLDS

Part Number	Factory No.	Model Description
75R8920	RD-5-11151-0P	Nippondenso Manifold - Top discharge with oil bypass, #8 and #10 Male Insert O-Ring fittings
75R8921	RD-5-11152-0P	Nippondenso Manifold - Rear discharge, #8 and #10 Male Insert O-Ring fittings



OEM P/N	Part Number	Factory Number
Caterpillar		
178-5545	75R9044	RD-5-14070-0P
245-7779	75R9044	RD-5-14070-0P
259-7243	75R9044	RD-5-14070-0P
305-0324	75R9044	RD-5-14070-0P
305-0325	75R9044	RD-5-14070-0P
Freightliner		
22-65770-000	75R9072	RD-5-14644-0P
22-65771-000	75R9082	RD-5-14645-0P
22-65772-000	75R9092	RD-5-14646-0P
Hitachi Construction		
4361053	75R9004	RD-5-14066-0P
John Deere		
4333459	75R9004	RD-5-14066-0P
4431081	75R9034	RD-5-14069-0P
4436025	75R9034	RD-5-14069-0P
AT166518	75R9004	RD-5-14066-0P

OEM P/N	Part Number	Factory Number
John Deere		
AH169875	75R9052	RD-5-14079-0P
AT163728	75R9024	RD-5-14068-0P
AT168543	75R9014	RD-5-14067-0P
AT172975	75R9014	RD-5-14067-0P
AT226273	75R9014	RD-5-14067-0P
RE46609	75R9052	RD-5-14079-0P
RE46657	75R9062	RD-5-14080-0P
TY24304	75R9052	RD-5-14079-0P
TY6764	75R9052	RD-5-14079-0P
TY6783	75R9024	RD-5-14068-0P
Komatsu		
11Y-979-5450	75R9004	RD-5-14066-0P
134-X11-1250	75R9004	RD-5-14066-0P
14X-Z11-8580	75R9004	RD-5-14066-0P
17A-911-4810	75R9034	RD-5-14069-0P
195-911-7510	75R9004	RD-5-14066-0P

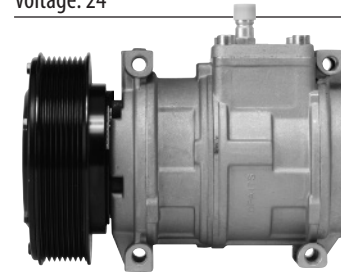
OEM P/N	Part Number	Factory Number
Komatsu		
195-911-8990	75R9004	RD-5-14066-0P
198-911-9580	75R9004	RD-5-14066-0P
20Y-810-1260	75R9034	RD-5-14069-0P
20Y-979-3110	75R9004	RD-5-14066-0P
20Y-979-3111	75R9004	RD-5-14066-0P
20Y-979-6121	75R9034	RD-5-14069-0P
20Y-979-8130	75R9004	RD-5-14066-0P
21N-979-1360	75R9004	RD-5-14066-0P
418-562-3160	75R9034	RD-5-14069-0P
418-562-3161	75R9034	RD-5-14069-0P
421-07-11210	75R9034	RD-5-14069-0P
421-07-31220	75R9034	RD-5-14069-0P
421-07-31221	75R9034	RD-5-14069-0P
425-07-21180	75R9004	RD-5-14066-0P
425-07-21190	75R9004	RD-5-14066-0P
42C-07-11210	75R9004	RD-5-14066-0P

Compressors are shown with shipping plate or rubber pad

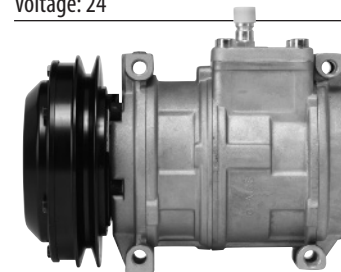
75R9004 RD-5-14066-0P
 Model: 10PA15C
 Clutch: 152mm 1A Groove Clutch (fits 0.5" wide belt)
 Voltage: 24



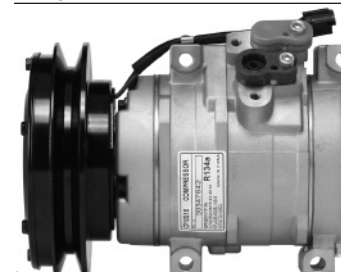
75R9014D RD-5-14067-1P
75R9014 RD-5-14067-0P
 Model: 10PA17C
 Clutch: 145mm PV8 Clutch
 Voltage: 24



75R9024D RD-5-14068-1P
75R9024 RD-5-14068-0P
 Model: 10PA17C
 Clutch: 146mm 1A Groove Clutch (fits 0.5" wide belt)
 Voltage: 24



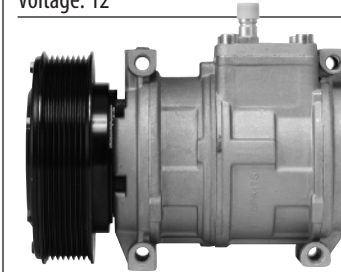
75R9034 RD-5-14069-0P
 Model: 10S15C
 Clutch: 152mm 1B Groove Clutch (fits 0.66" wide belt)
 Voltage: 24



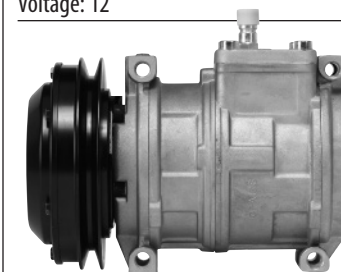
75R9044 RD-5-14070-0P
 Model: 10S17C
 Clutch: 140mm PV8 Clutch
 Voltage: 24



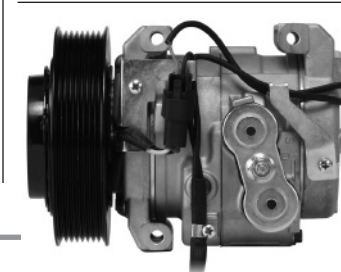
75R9052D RD-5-14079-1P
75R9052 RD-5-14079-0P
 Model: 10PA17C
 Clutch: 145mm PV8 Clutch
 Voltage: 12



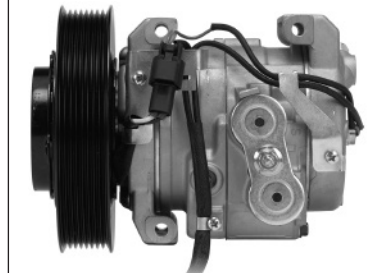
75R9062D RD-5-14080-1P
75R9062 RD-5-14080-0P
 Model: 10PA15C
 Clutch: 152mm 1A Groove Clutch (fits 0.5" wide belt)
 Voltage: 12



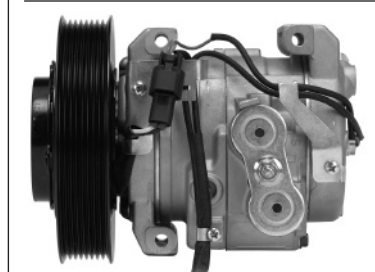
75R9072D RD-5-14644-1P
75R9072 RD-5-14644-0P
 Model: 10S15C
 Clutch: 140mm PV8 Clutch
 Voltage: 12



75R9082D RD-5-14645-1P
75R9082 RD-5-14645-0P
 Model: 10S15C
 Clutch: 164mm PV8 Clutch
 Voltage: 12



75R9092D RD-5-14646-1P
75R9092 RD-5-14646-0P
 Model: 10S15C
 Clutch: 140mm PV6 Clutch
 Voltage: 12



75R9104 RD-5-16219-1P
75R9104D RD-5-16219-0P
 Model: AM Denso Compressor 24V 10SRE18C
 Clutch: 4.9 (125MM) 2 Groove
 Voltage: 24 Mount: Direct R134a



*Part numbers ending with a "D" represent Denso branded compressors.

75R9112 RD-5-16220-1P
75R9112D RD-5-16220-0P

Model: AM Denso Compressor 12V 10SRE18C

Clutch: 4.9 (125MM) 8 Groove

Voltage: 12 Mount: Direct R134a



75R9122 RD-5-16221-1P
75R9122D RD-5-16221-0P

Model: AM Denso Compressor 12V 10SRE18C

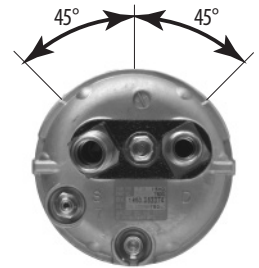
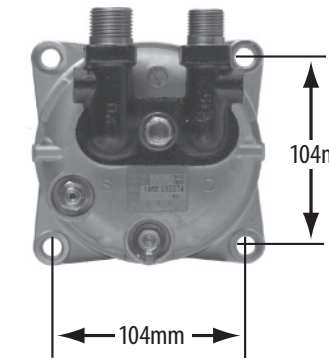
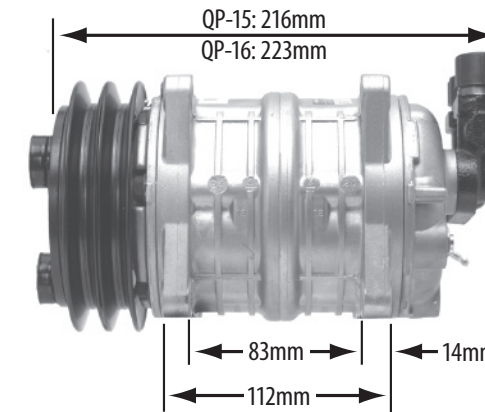
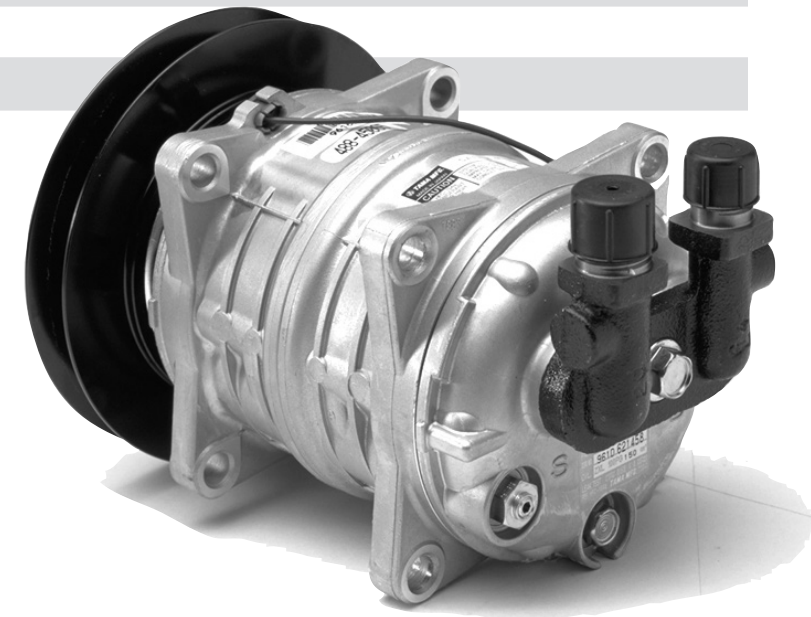
Clutch: 5.6 (143MM) Poly 8

Voltage: 12 Mount: Direct R134a



QP-15HD

Bore	1.42in (36mm)
Stroke	0.94in (24mm)
Number of Cylinders	6
Maximum Allowable Continuous R.P.M. (Normal Operating Conditions)	6000
Refrigerant	HFC-134a, CFC-12
Lubricant	ZXL100PG, 150 cc Freol DS-83P, 150 cc
Rotation	Clockwise and Counterclockwise
QP15HD Ear Mount	
Displacement per Revolution	8.9cu.in (146cm ³)
Weight	9.7lbs (4.4kg)
QP15HD Direct Mount	
Displacement per Revolution	9.0cu.in (147cm ³)
Weight	9.9lbs (4.5kg)



NOTE: Photos at left and above are shown with one of several options for clutches and rear adapter ports.

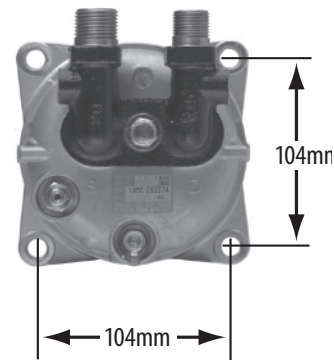
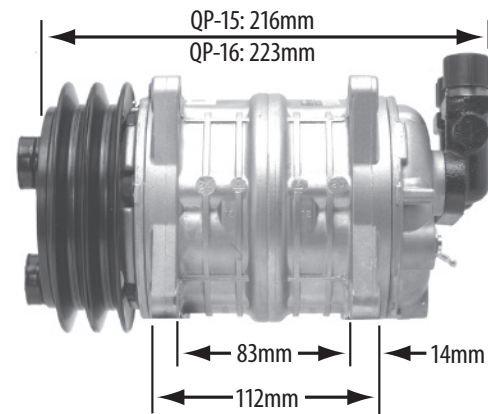
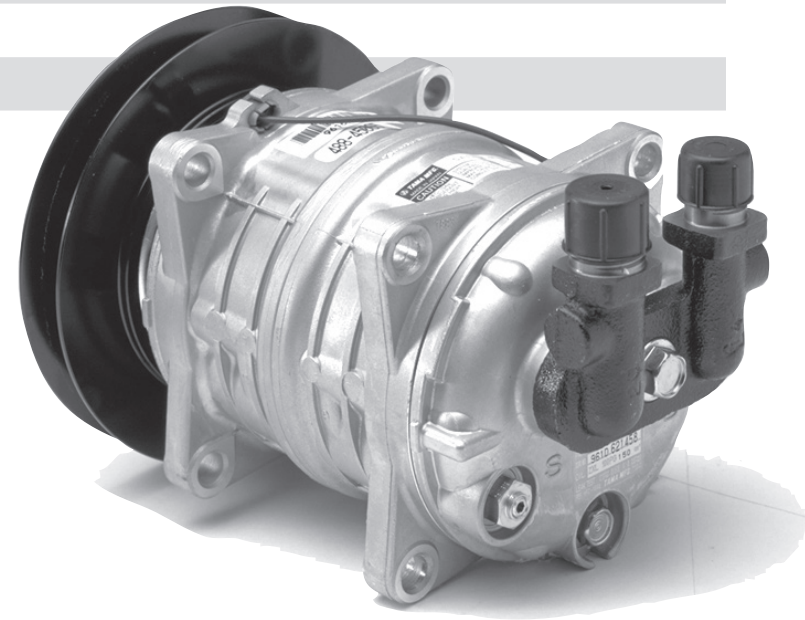
Mounting options up to 45° from vertical.

75R SERIES

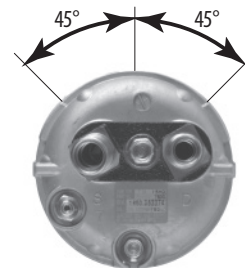
QUE COMPRESSORS – Replacements for ICE / Seltec / Sanden Products

QP-16HD

Bore	1.42in (36mm)
Stroke	1.05in (26.7mm)
Displacement per Revolution	9.95cu.in (163cm ³)
Number of Cylinders	6
Maximum Allowable Continuous R.P.M. (Normal Operating Conditions)	6000
Refrigerant	HFC-134a, CFC-12
Lubricant	ZXL100PG, 150 cc Freol DS-83P, 150 cc
Weight	10.8lbs (4.9kg)
Rotation	Clockwise and Counterclockwise



NOTE: Photos at left and above are shown with one of several options for clutches and rear adapter ports.



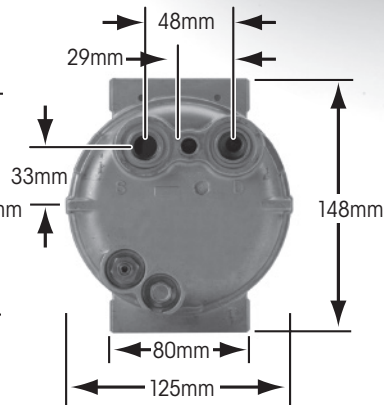
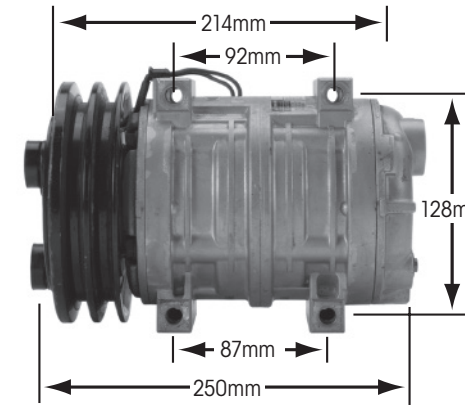
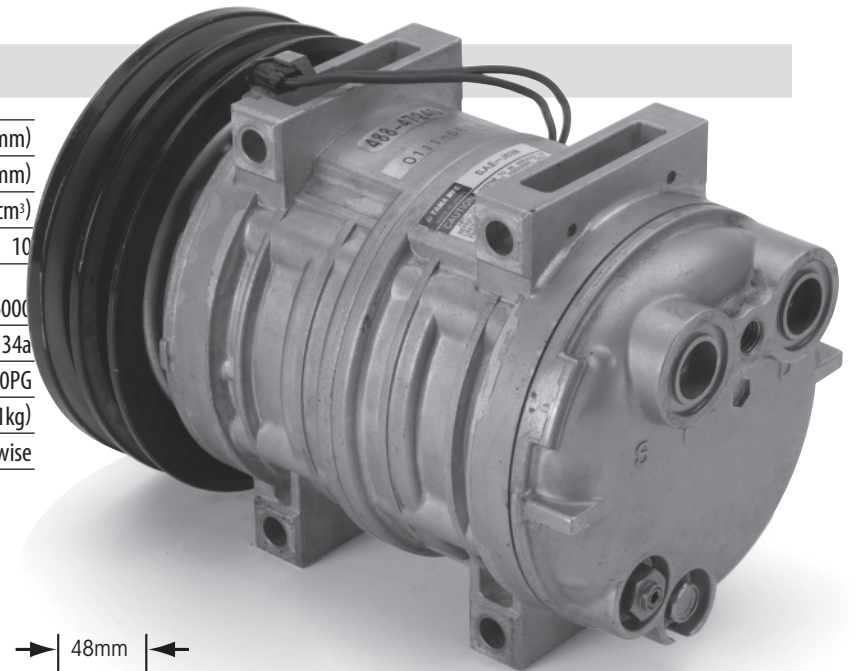
Mounting options up to 45° from vertical.

75R SERIES

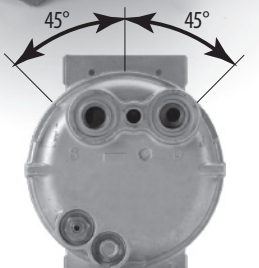
Replacements for ICE / Seltec / Sanden Products – **QUE COMPRESSORS**

QP-21HD

Bore	1.26in (32mm)
Stroke	1.05in (26.7mm)
Displacement per Revolution	13.1cu.in (214.7cm ³)
Number of Cylinders	10
Maximum Allowable Continuous R.P.M. (Normal Operating Conditions)	6000
Refrigerant	HFC-134a
Lubricant	(200cc) ZXL100PG
Weight	11.3lbs (5.1kg)
Rotation	Clockwise or Counterclockwise



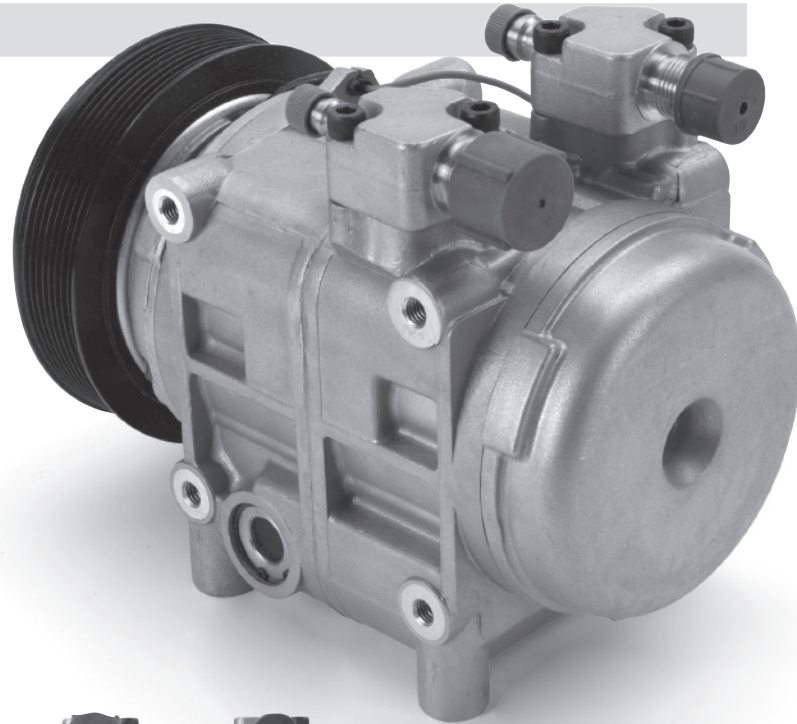
NOTE: Photos at left and above are shown with one of several options for clutches and rear adapter ports.



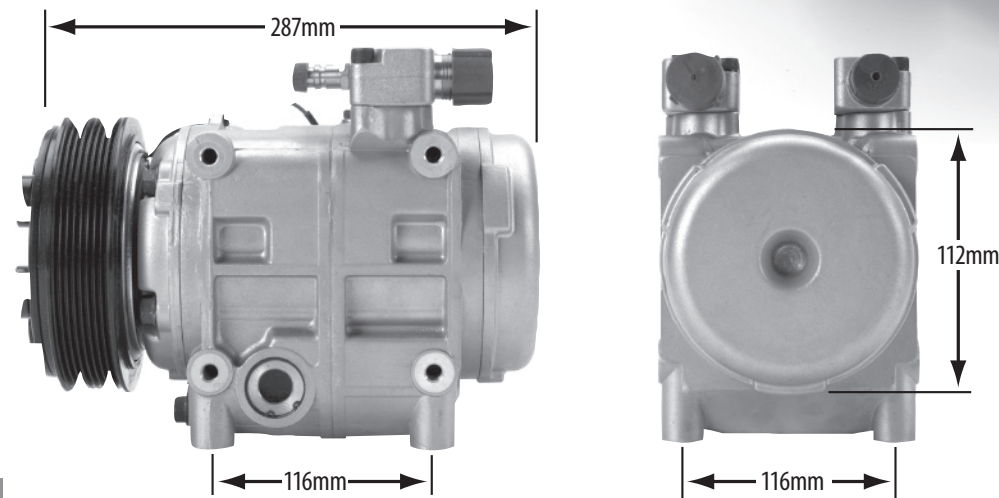
Mounting options up to 45° from vertical.

QP-31

Bore	1.42in (36mm)
Stroke	1.21in (30.7mm)
Displacement per Revolution	19.1cu.in (313cm ³)
Number of Cylinders	10
Maximum Allowable Continuous R.P.M. (Normal Operating Conditions)	6,000
Refrigerant	134a
Lubricant	PAG 16.9 oz.
Weight (includes clutch)	31.9 lbs (14.5kg)
Rotation	Clockwise



NOTE: Photo is shown with one of two options for clutches.



COMPRESSOR

QUE / ICE / SELTEC HEAD TYPE (Rear port adapters)

75R8505 RD-5-8010-0P

Head Type A
Horizontal Male O-Ring
3/4" X 7/8"



75R8520 RD-5-9156-0P

Head Type E
Vertical Male O-Ring
1" X 14



Reference Only

Head Type J
GM Pad
Pad Fitting



75R8507 RD-5-9611-0P

Head Type B
Vertical Female O-Ring
3/4" X 7/8"



Reference Only

Head Type F
Vertical O-Ring, R-12 Compressors
3/4" X 7/8"



Reference Only

Head Type L
Horizontal Pad
Volvo



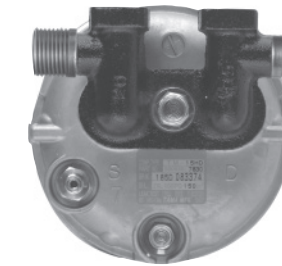
75R8510 RD-5-9154-0P

Head Type C
Horizontal Male O-Ring
1" X 14



Reference Only

Head Type G
Vertical O-Ring, Top Outlet – TM31 Series
1 1/16" X 1 7/8"



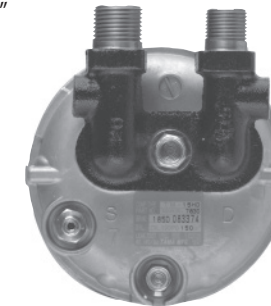
Reference Only

Head Type Z
Horizontal Pad
3/4" X 7/8"



75R8515 RD-5-9155-0P

Head Type D
Vertical Male O-Ring
3/4" X 7/8"



Reference Only

Head Type H
Lateral Pad
Pad Fitting



COMPRESSOR

COMPRESSOR											CLUTCH							
Red Dot Part No.	Factory Part No.	Sanden Part No.	ICE Part No.	Seltec Part No.	Voltage	Model Type	Mount Type	Head Type †	Head Fitting Position	Head Fitting Size	Cubic Inches	Clutch Type	Gauge Line	Connector Type	Number of wires	Clutch Shaft Type	Red Dot Clutch Part No.	Factory Clutch Part No.
75R81184Q	RD-5-12569-0P	4604			24	QP7H15	Ear	GK	Horizontal Pad	Pad	9.5	6" (152mm) A1 Groove	1 9/16" (40mm)	Metripak	2	Spline		
75R81192A	RD-5-11241-2P	4603			12	SD7H15	Ear											
75R81232A	RD-5-11244-3P	4473			12	SD7H15	Direct	GH							1			
75R81292Q	RD-5-11250-1P	4618		QP7H15-4618	12		Direct	H	Horizontal Pad	3/4 x 7/8	9.5	4 1/4" (119mm) Poly 7		Metripak	2			
75R81302Q	RD-5-11251-1P	4417,4818,4485			12	QP7H15	Direct	GH	Horizontal Pad	3/4 x 7/8	9.5	4 3/4" (119mm) Poly 8	2" (49mm)	Metripak	2	Spline		
75R81372A	RD-5-11257-3P	5387			12		Direct	WV							1			
75R81372Q	RD-5-11257-1P	4891			12	QP7H15	Direct	WV	Horizontal Pad	3/4 x 7/8	9.5	4.9" (125mm) Poly 6	1 7/8" (47mm)	Metripak	2	Spline		
75R81472Q	RD-5-11316-1P	4713			12	QP7H15	Ear	JDA	Horizontal Pad	3/4 x 7/8	9.5	5" (125mm) 2 Groove	1 9/16" (40mm)	Weatherpak	1	Spline		
75R81622A	RD-5-12330-2P	4883			12	SD7H15	Direct	JD							1			
75R81622Q	RD-5-12330-1P	4883			12	QP7H15	Direct	JD	Vertical O-Ring	3/4 x 7/8	9.5	4.9" (125mm) Poly 6	2 13/16" (46mm)	Metripak	2	Spline		
75R81632Q	RD-5-12332-1P	4425,4040,4792,1027U3			12	QP7H15	Direct	GQ	Lateral Pad	3/4 x 7/8	9.5	4.9" (125mm) Poly 6	2 13/16" (46mm)	Weatherpak	2	Spline		
75R81642Q	RD-5-12535-0P	4705	2521496		12	QP16HD	Ear	GQ	Lateral Pad	3/4 x 7/8	9.5	4 3/4" (123mm) Poly 8	1 11/32" (34mm)	Metripak	2	Spline	75R0062	RD-5-10727-0P
75R81652Q	RD-5-11343-1P	4893			12	QP7H15	Ear	WV	Horizontal Pad	3/4 x 7/8	9.5	5 1/4" (132mm) 2 Groove	1 9/16" (40mm)	Metripak	2	Spline		
75R82312Q	RD-5-13062-1P	4417S		QP7H15-4417S	12	QP7H15S	Direct	GH	Horizontal Pad	3/4 x 7/8	9.95	4.7" (119mm) Poly 8		Metripak	2			
75R8374Q	RD-5-7091-1P	4745			24	QP5H14	Ear	FL	Vertical O-Ring	3/4 x 7/8	8.4	6 1/4" (159mm) Variable Groove	1 9/16" (40mm)	Bullet	1	Spline		
75R8382Q	RD-5-7088-1P	4510			12	QP5H14	Ear	FL	Vertical O-Ring	3/4 x 7/8	8.4	5 1/4" (132mm) 2 Groove	1 9/16" (40mm)	Bullet	1	Spline		
75R8432A	RD-5-7522-2P	4626			12	SD7H15	Direct	JD							1			
75R84302Q	RD-5-13235-0P	4815			12	QP7H15	Direct	GWA	Horizontal Pad	3/4 x 7/8	9.5	4.9" (125mm) Poly 6	2 13/16" (46mm)	Metripak	2	Spline		
75R8502Q	RD-5-5875-1P		2521129	488-25063	12	QP15HD	Ear	F	Vertical O-Ring	3/4 x 7/8	8.9	5" (125mm) 1 Groove Overhang	2 7/16" (62mm)	Bullet	1	Spline	75R0182	RD-5-6646-0P
75R85032A	RD-5-9609-13P				12	TM15	Ear	C							1			
75R85032Q	RD-5-9609-9P		2521168	488-45075	12	QP15HD	Ear	C	Horizontal O-Ring	1" - 14	8.9	5" (125mm) 2 Groove	1 9/16" (40mm)	Bullet	1	Spline	75R0262	RD-5-10723-0P
75R85102Q	RD-5-12899-0P				12	QP16HD	Direct	L	Horizontal O-Ring	3/4 x 7/8	13.1	4 3/4" (119mm) Poly 8	2 (49mm)	Bullet	1	Spline		
75R85112Q	RD-5-12901-0P				12	QP16HD	Direct	A	Horizontal O-Ring	3/4 x 7/8	13.1	4 3/4" (119mm) Poly 8	2 (49mm)	Bullet	1	Spline		
75R8512Q	RD-5-5876-1P		2521121	488-25011	12	QP15HD	Ear	F	Vertical O-Ring	3/4 x 7/8	8.9	5 1/4" (135mm) 2 Groove	1 9/16" (40mm)	Bullet	1	Spline		
75R85132Q	RD-5-12900-0P				12	QP16HD	Direct	D	Vertical O-Ring	3/4 x 7/8	9.5	5 1/4" (135mm) 2 Groove	2 1/8" (54mm)	Bullet	1	Spline		
75R8522Q	RD-5-7023-1P		2521132	488-25077	12	QP15HD	Ear	F	Vertical O-Ring	3/4 x 7/8	8.9	5 1/4" (135mm) 2 Groove	-	Weatherpak	1	Spline		
75R8532Q	RD-5-8944-1P		2521166	488-45063	12	QP15HD	Ear	D	Vertical O-Ring	3/4 x 7/8	8.9	5" (125mm) 1 Groove Overhang	2 7/16" (62mm)	Bullet	1	Spline	75R0182	RD-5-6646-0P
75R85332Q	RD-5-10319-1P		2521329	488-45094	12	QP15HD	Ear	E	Vertical O-Ring	1" - 14	8.9	6 1/4" (159mm) Variable Groove	1 7/8" (47mm)	Bullet	1	Spline	75R1412	RD-5-9249-0P
75R8542Q	RD-5-9028-1P		2521158	488-45030	12	QP15HD	Ear	A	Horizontal O-Ring	3/4 x 7/8	8.9	5 1/4" (135mm) 2 Groove	1 9/16" (40mm)	Bullet	1	Spline		
75R8544Q	RD-5-9059-1P		2521154	488-45017	24	QP15HD	Ear	A	Horizontal O-Ring	3/4 x 7/8	8.9	5 1/4" (135mm) 2 Groove	1 9/16" (40mm)	Bullet	1	Spline	75R0274	RD-5-10232-0P
75R8552Q	RD-5-9609-10P		2521301	488-45077	12	QP15HD	Ear	D	Vertical O-Ring	3/4 x 7/8	8.9	5 1/4" (135mm) 2 Groove	-	Weatherpak	1	Spline		

COMPRESSOR

COMPRESSOR



CLUTCH VARIATIONS

Left to Right:
TWO "A" SECTION — Fits 1/2" Wide Belt
ONE VARIABLE GROOVE — Fits 1/2", 5/8" & 3/4" Wide Belt
ONE "A" SECTION OVERHANG — Fits 1/2" Wide Belt
POLY V GROOVE

† Head Type = see photo reference on following pages
 * R-12 Compressor

Complete your compressor installation. Replace the receiver drier as per manufacturer's recommendation. Check all O-Rings and hoses. And use Red Dot's easy O-Ring Assortment Kit

70R5020

RD-5-9987-0P



COMPRESSOR											CLUTCH							
Red Dot Part No.	Factory Part No.	Sanden Part No.	ICE Part No.	Seltec Part No.	Voltage	Model Type	Mount Type	Head Type †	Head Fitting Position	Head Fitting Size	Cubic Inches	Clutch Type	Gauge Line	Connector Type	Number of wires	Clutch Shaft Type	Red Dot Clutch Part No.	Factory Clutch Part No.
75R85632Q	RD-5-10321-1P		2521316	488-45023	12	QP15HD	Ear	E	Vertical O-Ring	1" - 14	8.9	5 ¼" (135mm) 2 Groove	1 ½" (40mm)	Bullet	1	Spline		
75R85714Q	RD-5-10323-1P		2521279		24	QP15HD	Ear	C	Horizontal O-Ring	¾ x 7/8	8.9	6 ¼" (159mm) Variable Groove	1 7/8" (47mm)	Bullet	1	Spline	75R1414	RD-5-9250-0P
75R85732Q	RD-5-10428-1P		2521324	488-45069	12	QP15HD	Ear	D	Vertical O-Ring	¾ x 7/8	8.9	5 ¼" (135mm) 2 Groove	-	Bullet	1	Spline	75R0252	RD-5-10722-0P
75R85734Q	RD-5-10322-1P		2521165	488-45061	24	QP15HD	Ear	D	Vertical O-Ring	¾ x 7/8	8.9	6 ¼" (159mm) Variable Groove	1 ½" (40mm)	Bullet	1	Spline	75R1414	RD-5-9250-0P
75R85832Q	RD-5-10324-1P		2521323	488-45068	12	QP15HD	Ear	A	Horizontal O-Ring	¾ x 7/8	8.9	4 ¾" (123mm) Poly 6	1 ½" (34mm)	Bullet	1	Spline		
75R85932Q	RD-5-10325-1P		2521156	488-45019	12	QP15HD	Ear	D	Vertical O-Ring	¾ x 7/8	8.9	4 ¾" (123mm) Poly 6	1 ½" (34mm)	Bullet	1	Spline		
75R86092Q	RD-5-10431-1P		2521330	488-45097	12	QP15HD	Ear	C	Horizontal O-Ring	1" - 14	8.9	4 ¾" (123mm) Poly 6	1 ½" (34mm)	Bullet	1	Spline		
75R8612Q	RD-5-7145-1P		2521152	488-45011	12	QP15HD	Ear	D	Vertical O-Ring	¾ x 7/8	8.9	5 ¼" (135mm) 2 Groove	1 ½" (40mm)	Bullet	1	Spline		
75R86132Q	RD-5-10429-1P		2521266	488-45122	12	QP15HD	Ear	A	Horizontal O-Ring	¾ x 7/8	8.9	4 ¾" (123mm) Poly 8	1 ½" (34mm)	Bullet	1	Spline	75R0082	RD-5-10544-0P
75R86134Q	RD-5-10326-1P		2521268	488-45081	24	QP15HD	Direct	A	Horizontal O-Ring	¾ x 7/8	9	6 ¼" (159mm) Variable Groove	1 7/8" (47mm)	Bullet	1	Spline	75R1414	RD-5-9250-0P
75R86142Q	RD-5-12530-1P		2521562	488-47244	12	QP21HD	Direct	J	GM	Pad Fitting	13.1	5 ½" (141mm) Poly 8	2" (51mm)	Bullet	2	Spline		
75R86144Q	RD-5-11866-2P		2521563	488-47246	24	QP21HD	Direct	J	GM	Pad Fitting	13.1	5 ½" (141mm) Poly 8	2" (51mm)	Bullet	2	Spline		
75R8614Q	RD-5-7163-2P		2521153	488-45015	24	QP15HD	Ear	D	Vertical O-Ring	¾ x 7/8	8.9	5 ¼" (135mm) 2 Groove	1 ½" (40mm)	Bullet	1	Spline	75R0274	RD-5-10232-0P
75R861522Q	RD-5-12902-0P				12	QP21	Direct	J	GM	Pad Fitting	13.1	5 ¾" (145 mm) 2GR	2 ½" (54mm)	Bullet	2	Spline		
75R86152Q	RD-5-10327-1P		2521280	488-45082	12	QP15HD	Direct/Tangential	D	Vertical O-Ring	¾ x 7/8	9	4 ¾" (123mm) Poly 8	1 ½" (34mm)	Bullet	1	Spline	75R0082	RD-5-10544-0P
75R86162Q	RD-5-10328-1P		2521281	488-45084	12	QP15HD	Direct	A	Horizontal O-Ring	¾ x 7/8	9	4 ¾" (123mm) Poly 8	1 ½" (34mm)	Bullet	1	Spline	75R0082	RD-5-10544-0P
75R86172Q	RD-5-10329-1P		2521170	488-45088	12	QP15HD	Direct/Tangential	D	Vertical O-Ring	¾ x 7/8	9	4 ¾" (123mm) Poly 6	2 7/8" (62mm)	Bullet	1	Spline		
75R86182Q	RD-5-10426-1P		2521282	488-45092	12	QP15HD	Direct	D	Vertical O-Ring	¾ x 7/8	9	5 ¼" (135mm) 2 Groove	1 ½" (40mm)	Bullet	1	Spline		
75R86194Q	RD-5-10427-2P		2521294	488-45090	24	QP15HD	Direct	D	Vertical O-Ring	¾ x 7/8	9	5 ¼" (135mm) 2 Groove	1 ½" (40mm)	Bullet	1	Spline	75R0274	RD-5-10232-0P
75R86202Q	RD-5-11521-1P		2521186	488-46030	12	QP16HD	Ear	A	Horizontal O-Ring	¾ x 7/8	9.95	5 ¼" (135mm) 2 Groove	1 ½" (40mm)	Bullet	1	Spline		
75R86212Q	RD-5-11520-1P		2521350	488-46075	12	QP16HD	Ear	C	Horizontal O-Ring	1" - 14	9.95	5" (125mm) 2 Groove	1 ½" (40mm)	Bullet	1	Spline	75R1212	RD-5-10724-0P
75R86222Q	RD-5-11523-1P		2521596	488-46059	12	QP16HD	Ear	A	Horizontal O-Ring	¾ x 7/8	9.95	5 ¼" (135mm) 2 Groove	-	Weatherpak	1	Spline		
75R86232Q	RD-5-13041-0P				12	QP16HD	Ear	A	Horizontal O-Ring	¾ x 7/8	9.95	5 ¼" (135mm) 2 Groove	1 ½" (40mm)	Bullet	1	Spline		
75R86322Q	RD-5-12904-0P				12	QP21	Direct	J	GM	Pad Fitting	13.1	5 (127mm) Poly 8	2 (49mm)	Bullet	2	Spline		
75R86324Q	RD-5-12903-0P				24	QP21	Direct	J	GM	Pad Fitting	13.1	5 ¾" (145 mm) 2GR	2 ½" (54mm)	Bullet	2	Spline		
75R8632Q	RD-5-7164-1P		2521167	488-45065	12	QP15HD	Ear	D	Vertical O-Ring	¾ x 7/8	8.9	6 ¼" (159mm) Variable Groove	1 ½" (40mm)	Bullet	1	Spline	75R1412	RD-5-9249-0P
75R86332Q	RD-5-13153-0P				12	QP21	Direct	J	GM	Pad Fitting	13.1	5" (125mm) 6 Groove	2 ¼" (46mm)	Weatherpak	1	Spline		
75R8634Q	RD-5-7165-1P		2521192	488-46061	24	QP16HD	Ear	D	Vertical O-Ring	¾ x 7/8	9.95	6 ¼" (159mm) Variable Groove	1 ½" (40mm)	Bullet	1	Spline	75R1414	RD-5-9250-0P
75R8644Q	RD-5-8884-1P		2521194	488-46073	24	QP16HD	Ear	A	Horizontal O-Ring	¾ x 7/8	9.95	6 ¼" (159mm) Variable Groove	1 ½" (40mm)	Bullet	1	Spline	75R1414	RD-5-9250-0P
75R8672Q	RD-5-12529-0P		2521209	488-46500	12	QP31HD	Direct/Tangential	G	Top Outlet	1 ½ x 7/8	19.1	6" (152 mm) 2 Groove	3" (78mm)	Bullet	1	Spline		
75R8682Q	RD-5-12528-0P		2521213	488-46540	12	QP31HD	Direct/Tangential	G	Top Outlet	1 ½ x 7/8	19.1	6" (152 mm) Poly 8	2 5/8" (67mm)	Bullet	1	Spline	75R4792	RD-5-10302-0P

COMPRESSOR

COMPRESSOR



CLUTCH VARIATIONS

Left to Right:
TWO "A" SECTION — Fits ½" Wide Belt
ONE VARIABLE GROOVE — Fits ½", ¾" & 1" Wide Belt
ONE "A" SECTION OVERHANG — Fits ½" Wide Belt
POLY V GROOVE

† Head Type = see photo reference on following pages
 * R-12 Compressor

Complete your compressor installation. Replace the receiver drier as per manufacturer's recommendation. Check all O-Rings and hoses. And use Red Dot's easy O-Ring Assortment Kit

70R5020

RD-5-9987-0P



COMPRESSOR											CLUTCH							
Red Dot Part No.	Factory Part No.	Sanden Part No.	ICE Part No.	Seltec Part No.	Voltage	Model Type	Mount Type	Head Type †	Head Fitting Position	Head Fitting Size	Cubic Inches	Clutch Type	Gauge Line	Connector Type	Number of wires	Clutch Shaft Type	Red Dot Clutch Part No.	Factory Clutch Part No.
75R8694Q	RD-5-12905-0P				12	QP31HD	Direct/Tangential	G	Top Outlet	1 1/16 x 7/8	19.1	6" (152 mm) Poly 8	3" (78mm)	Bullet	1	Spline		
75R8702Q	RD-5-10728-1P		2521171	488-45120	12	QP15HD	Ear	D	Vertical O-Ring	3/4 x 7/8	8.9	4 3/4" (123mm) Poly 8	1 1/32" (34mm)	Bullet	1	Spline	75R0082	RD-5-10544-0P
75R8712Q	RD-5-9609-11P		2521180	488-46011	12	QP16HD	Ear	D	Vertical O-Ring	3/4 x 7/8	9.95	5 1/4" (135mm) 2 Groove	1 9/16" (40mm)	Bullet	1	Spline		
75R8782Q	RD-5-12906-0P				12	QP31HD	Direct/Tangential	G	Top Outlet	1 1/16 x 7/8	19.1	6 1/4 (158mm) 2 Groove	3 (75mm)	Bullet	1	Spline		
75R8784Q	RD-5-12907-0P				24	QP31HD	Direct/Tangential	G	Top Outlet	1 1/16 x 7/8	19.1	6 1/4 (158mm) 2 Groove	3 (75mm)	Bullet	1	Spline		
75R8802Q	RD-5-11318-1P		2521581		12	QP16HD	Ear	E	Vertical O-Ring	1" - 14	9.95	4 3/4" (123mm) Poly 8	1 1/32" (34mm)	Weatherpak	1	Spline		
75R8812Q	RD-5-13655-0P				12	QP31HD	Direct/Tangential	G	Top Outlet	1 1/16 x 7/8	19.1	6" (152 mm) Poly 8	2 5/8" (67mm)	Weatherpak	1	Spline		
75R8822Q	RD-5-12564-0P				12	QP16HD	Ear	E	Vertical O-Ring	1" - 14	9.95	4 3/4" (123mm) Poly 8	1 1/32" (34mm)	Bullet	1	Spline		
75R89492Q	RD-5-12550-1P	4377			12	QP7H15S	Direct	GQ	Lateral Pad	Pad	9.5	4.9" (125mm) Poly 6	1 1/8" (46mm)	Metripak	2	Key		
75R89502Q	RD-5-13207-1P	4368			12	QP7H15S	Direct	GQ	Lateral Pad	Pad	9.5	4 3/4" (119mm) Poly 8	2" (49mm)	Metripak	2	Key		
75R89522Q	RD-5-13209-1P	4376			12	QP7H15S	Direct	GSA	Lateral Pad	3/4 x 7/8	9.5	5" (126mm) Poly 6	1 1/8" (46mm)	Metripak	2	Key		
75R89532Q	RD-5-13210-1P	4370			12	QP7H15S	Direct	GQ	Lateral Pad	Pad	9.5	5" (126mm) Poly 12	2 1/8" (56mm)	Metripak	2	Key		
75R89552A	RD-5-13212-2P	4041			12	SD7H15	Ear	GQ	Lateral Pad	Pad	9.5	4.9 (125MM) 2 Grove	1 9/16" (40MM)	CAT OE	2			
75R89582Q	RD-5-13215-1P	1027T6			12	QP7H15	Direct	GH	Horizontal Pad	3/4 x 7/8	9.5	4.9" (125mm) Poly 6	1 3/4" (45mm)	Metripak	2	Spline		
75R89592Q	RD-5-15533-0P				12	QP21HD	Direct	J	Horizontal Pad	Pad Fitting	13.1	5" (127mm) Poly 10		Bullet	2	Spline		
75R89602Q	RD-5-13226-1P	4383			12	QP7H15S	Ear	GQ	Lateral Pad	Pad	9.5	4.9" (125mm) A2 Groove	0.94" (24mm)	Metripak	2	Key		
75R89624Q	RD-5-14643-0P			QP16-1661	24		Direct	D	Vertical O-Ring	3/4 x 7/8	9.95	4 3/4 (119mm) Poly 8	2" (49mm)	Bullet	1	Spline		
75R89632Q	RD-5-15310-0P	4761		QP7H15-4761	12	QP7H15						4.9"(125mm) Poly 6	2 1/8"	Metripak	2			
75R89782A	RD-5-15523-2P				12	SD7H16	Ear	A	Horizontal Pad	Pad	9.95	4 3/4 (119MM) Poly 8	1 11/32" (34MM)	Bullet	1			
75R89834Q	RD-5-15720-0P				24	QP16-1665	Direct	A	Horizontal O-Ring	3/4 x 7/8	9.95	4.7" (119mm) Poly 8	49mm	Bullet	1			
75R89802Q	RD-5-15309-0P	4421			12	QP7H15	Direct	MJ	Horizontal O-Ring	1 x 14	9.95	4.7" (119mm) Poly 8		Metripak	2			
75R89812Q	RD-5-14691-0P	4286			12	QP7H15	Direct	WV	Horizontal Tab	3/4 x 7/8	9.95	5 1/4" (132mm) Poly 8		Metripak	2			
75R89852A	RD-5-15572-2P	4314			12	7H15HD	Direct	PK	Lateral Pad	Pad	9.5	4 3/4 (119MM) Poly 8	62MM	Weatherpak	2			
75R90784A	RD-5-15718-2P				24	TM15	Ear	D	Vertical O-ring	3/4 x 7/8	9.5	4 3/4 (119MM) Poly 8	1 11/32" (34MM)	Bullet	1			
75R91182Q	RD-5-16668-0P				12	QP25	Direct	H	Horizontal Pad	Pad		5.4 (137MM) Poly 8	2" (49MM)	Bullet	1			
75R91184Q	RD-5-16666-0P				24	QP25	Direct	H	Horizontal Pad	Pad		5.4 (137MM) Poly 8	51MM	Bullet	1			
75R91192Q	RD-5-16669-0P				12	QP25	Direct	H	Horizontal Pad	Pad		5.7 (145MM) 2 Grove	55MM	Bullet	1			
75R91194Q	RD-5-16667-0P				24	QP25	Direct	H	Horizontal Pad	Pad		5.7 (145MM) 2 Grove	55MM	Bullet	1			

COMPRESSOR

COMPRESSOR



CLUTCH VARIATIONS

Left to Right:
TWO "A" SECTION — Fits 1/2" Wide Belt
ONE VARIABLE GROOVE — Fits 1/2", 5/8" & 3/4" Wide Belt
ONE "A" SECTION OVERHANG — Fits 1/2" Wide Belt
POLY V GROOVE

† Head Type = see photo reference on following pages
 * R-12 Compressor

Complete your compressor installation. Replace the receiver drier as per manufacturer's recommendation. Check all O-Rings and hoses. And use Red Dot's easy O-Ring Assortment Kit

70R5020

RD-5-9987-0P



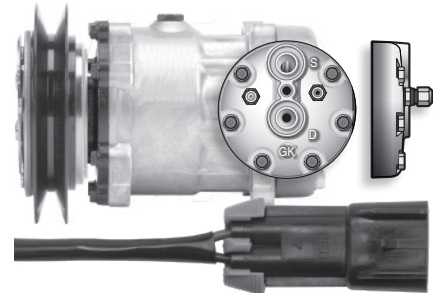
Red Dot Part No.	Factory Part No.	Sanden Part No.	ICE Part No.	Seltec Part No.	Voltage	Model Type	Mount Type	Head Type †	Head Fitting Position	Head Fitting Size	Cubic Inches	Clutch Type	Gauge Line	Connector Type	Number of wires	Clutch Shaft Type	Red Dot Clutch Part No.	Factory Clutch Part No.
75R91212Q	RD-5-15733-1P	4106			12	QP7H-15SHD	Direct	Pad	Horizontal Tab	Pad	9.5	4.9 (125MM) Poly 6	46MM	Weatherpak	2			
75R90914A	RD-5-12553-2P			TM16	24		Ear	D	Vertical Male O-ring	3/4" x 7/8"	9.9	5.3 (135MM) 2 Grove	40MM	Bullet	1			
75R86214A	RD-5-12903-2P			TM21	24		Direct	Pad	Horizontal Pad	Pad	13.1	5 3/4 (145MM) 2GR	55MM	Metripak	2			
75R90944A	RD-5-12905-2P			TM31	24		Direct	G	Direct/Tangential	7/8" x 1 1/16"	13.1	6 (152MM) 2 Grove	75MM	Bullet	1			
75R8792A	RD-5-12908-2P			TM31	24		Direct	G	Direct/Tangential	7/8" x 1 1/16"	13.1	6 (152MM) Poly 8	67MM	Bullet	1			
75R90934A	RD-5-15316-2P			TM21	24		Direct	Pad	Horizontal Pad	Pad	13.1	5.9 (150MM) 1 Grove	55MM	Metripak	2			
75R90882A	RD-5-15717-2P			TM16	12		Ear	Pad	Horizontal Pad	Pad	9.9	5.3 (135MM) 2 Grove	40MM	Bullet	1			
75R90722A	RD-5-16529-2P			TM15	12		Ear	Vertical O-ring 3/4 x 7/8	Vertical O-Ring	3/4" x 7/8"	9.5	4 3/4 (119MM) Poly 8	34MM	Bullet	1			
75R90732A	RD-5-16530-2P			TM15	12		Ear	Pad	Horizontal Pad	Pad	9.5	4 3/4 (119MM) Poly 8	34MM	Bullet	1			
75R90742A	RD-5-16531-2P			TM15	12		Ear	Vertical O-ring 3/4 x 7/8	Vertical O-Ring	3/4" x 7/8"	9.5	5.3 (135MM) 2 Grove	40MM	Bullet	1			
75R90752A	RD-5-16532-2P			TM15	12		Ear	A	Horizontal Male O-ring	3/4" x 7/8"	9.5	4.9 (125MM) 2 Grove	40MM	Bullet	1			
75R90764A	RD-5-16533-2P			TM15	24		Ear	Vertical Port 3/4 x 7/8	Vertical O-Ring	3/4" x 7/8"	9.5	5.3 (135MM) 2 Grove	40MM	Bullet	1			
75R90774A	RD-5-16534-2P			TM15	24		Ear	B	Vertical Female O-ring	3/4" x 7/8"	9.5	4 3/4 (119MM) Poly 8	34MM	Bullet	1			
75R90792A	RD-5-16535-2P			TM15	12		Ear	Vertical Port 3/4 x 7/8	Vertical O-Ring	3/4" x 7/8"	9.5	4 3/4 (119MM) Poly 8	34MM	Bullet	1			
75R90802A	RD-5-16536-2P			TM15	12		Ear	B	Vertical Female O-ring	3/4" x 7/8"	9.5	5.3 (135MM) 2 Grove	40MM	Bullet	1			
75R90814A	RD-5-16537-2P			TM15	24		Ear	B	Vertical Female O-ring	3/4" x 7/8"	9.5	5.3 (135MM) 2 Grove	40MM	Bullet	1			
75R90842A	RD-5-16540-2P			TM16	12		Ear	Pad	Vertical	3/4" x 7/8"	9.9	4 3/4 (119MM) Poly 8	34MM	Bullet	1			
75R90854A	RD-5-16541-2P			TM16	24		Ear	A	Horizontal Pad	3/4 x 7/8	9.9	5.3 (135MM) 2 Grove	40MM	Bullet	1			
75R90862A	RD-5-16542-2P			TM16	12		Ear	A	Horizontal Pad	3/4 x 7/8	9.9	4 3/4 (119MM) Poly 8	34MM	Bullet	1			
75R90872A	RD-5-16543-2P			TM16	12		Ear	Pad	Horizontal Pad	Pad	9.9	4.9 (125MM) 2 Grove	40MM	Bullet	1			
75R90894A	RD-5-16544-2P			TM16	24		Ear	Pad	Horizontal Pad	Pad	9.9	5.3 (135MM) 2 Grove	40MM	Bullet	1			
75R90902A	RD-5-16545-2P			TM16	12		Ear	D	Vertical Male O-ring	3/4" x 7/8"	9.9	4.9 (125MM) 2 Grove	40MM	Bullet	1			
75R90922A	RD-5-16546-2P			TM16	12		Ear	D	Vertical Male O-ring	3/4" x 7/8"	9.9	4 3/4 (119MM) Poly 6	34MM	Bullet	1			
75R90952A	RD-5-16547-2P			TM31	12		Direct	G	Direct/Tangential	7/8" x 1 1/16"	13.1	6 (152MM) Poly 10	69MM	Bullet	1			

COMPRESSOR

COMPRESSOR

Red Dot Part No.	Factory Part No.	Sanden Part No.	ICE Part No.	Seltec Part No.	Voltage	Model Type	Mount Type	Head Type †	Head Fitting Position	Head Fitting Size	Cubic Inches	Clutch Type	Gauge Line	Connector Type	Number of wires	Clutch Shaft Type	Red Dot Clutch Part No.	Factory Clutch Part No.
75R90962A	RD-5-16548-2P			TM15	12		Ear	B	Vertical Female O-ring	3/4" x 7/8"	9.5	4.9 (125MM) 2 Grove	40MM	Bullet	1			
75R90974A	RD-5-16549-2P			TM16	24		Ear	Pad	Horizontal Pad	Pad	9.9	4 3/4 (119MM) Poly 6	34MM	Bullet	1			
75R91112A	RD-5-16582-2P			TM16	12		Ear	Pad	Horizontal Pad	Pad	9.9	5 (126MM) 1 Grove	62MM	Bullet	1			
75R91072A	RD-5-16594-2P			TM15	12		Ear	D	Vertical Male O-ring	3/4" x 7/8"	9.5	4 3/4 (119MM) Poly 8	34MM	Bullet	1			
75R91104A	RD-5-16595-2P			TM16	24		Ear	D	Vertical Male O-ring	3/4" x 7/8"	9.9	4 3/4 (119MM) Poly 8	34MM	Bullet	1			
75R91092A	RD-5-16596-2P			TM16	12		Ear	Pad	Horizontal Pad	Pad	9.9	5.3 (135MM) 2 Grove	40MM	Bullet	1			
75R91084A	RD-5-16597-2P			TM16	24		Ear	A	Horizontal Pad	3/4 x 7/8	9.9	4 3/4 (119MM) Poly 8	34MM	Bullet	1			
75R91002A	RD-5-16598-2P			TM16	12		Ear	D	Vertical Male O-ring	3/4" x 7/8"	9.9	4 3/4 (119MM) Poly 8	49MM	Bullet	1			
75R91252A	RD-5-16583-2P				24	TM160E	Ear	JD							1			

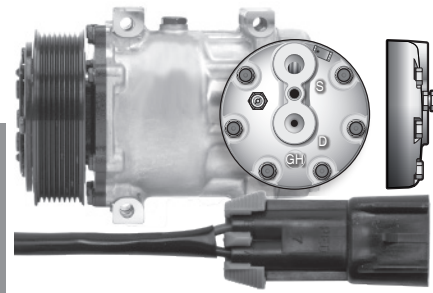
75R81184Q RD-5-12569-0P
Model: QP-7H15 **Head:** GK **Voltage:** 24
Mount: Ear
Clutch: 6" (152mm) A1 Groove **R134a**



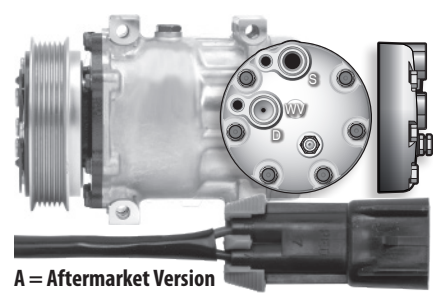
75R81292Q RD-5-11250-1P
75R81292A RD-5-11250-2P
Model: QP7H15 **Head:** H **Voltage:** 12
Mount: Ear **Sanden:** 4618
Clutch: 4 3/4" (123mm) Poly 7



75R81302Q RD-5-11251-1P
75R81302A RD-5-11251-3P
Model: QP-7H15 **Head:** GH **Voltage:** 12
Mount: Direct **Sanden:** 4485, 4818, 4417
Clutch: 4 3/4" (119mm) Poly 8 **R134a**

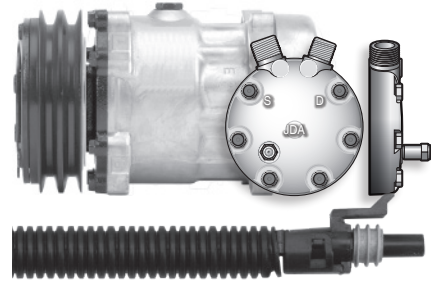


75R81372Q RD-5-11257-1P
Model: QP-7H15 **Head:** WV **Voltage:** 12
Mount: Direct
Clutch: 4.9" (125mm) Poly 6 **R134a**

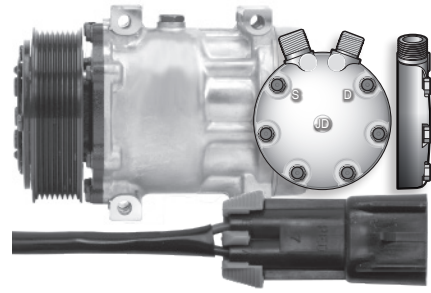


A = Aftermarket Version

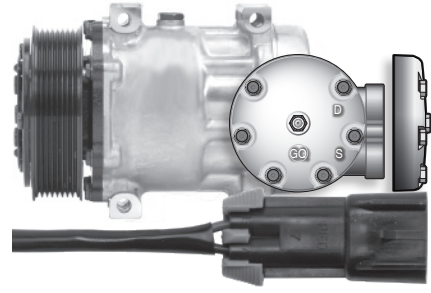
75R81472Q RD-5-11316-1P
Model: QP-7H15 **Head:** JDA **Voltage:** 12
Mount: Ear
Clutch: 5" (125mm) 2 Groove **R134a**



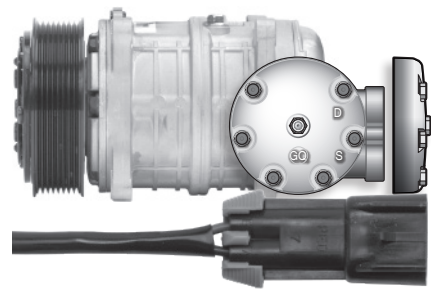
75R81622Q RD-5-12330-1P
Model: QP-7H15 **Head:** JD **Voltage:** 12
Mount: Direct
Clutch: 4.9" (125mm) Poly 6 **R134a**



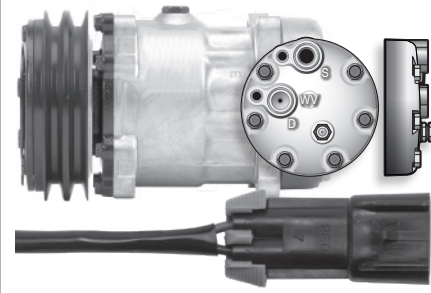
75R81632Q RD-5-12332-1P
75R81632A RD-5-12332-2P
Model: QP-7H15 **Head:** GQ **Voltage:** 12
Mount: Direct **Sanden:** 4040, 4792
Clutch: 4.9" (125mm) Poly 6 **R134a**



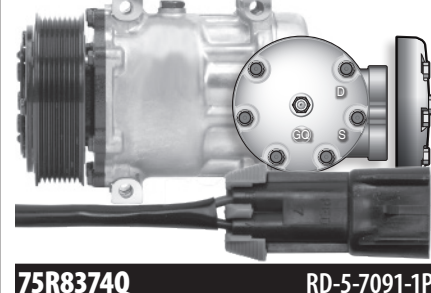
75R81642Q RD-5-12535-0P
Model: QP16HD **Head:** GQ **Voltage:** 12
Mount: Ear **ICE:** 2521496
Clutch: 4 3/4" (123mm) Poly 8 **R134a**



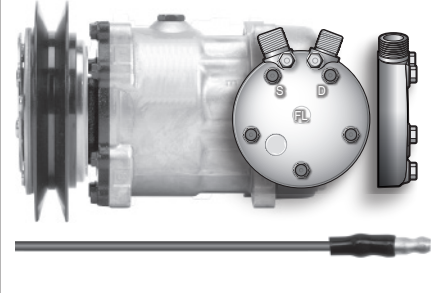
75R81652Q RD-5-11343-1P
Model: QP-7H15 **Head:** WV **Voltage:** 12
Mount: Ear
Clutch: 5 1/4" (132mm) 2 Groove **R134a**



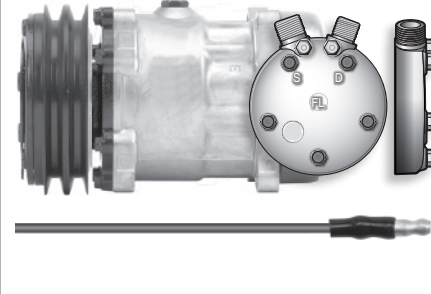
75R81662A RD-5-12334-2P
Model: QP7H15 **Head:** GQ **Voltage:** 12
Mount: Direct **Sanden:** 4042, 4759
Clutch: 4.7" (119mm) Poly 8 **R-134a**



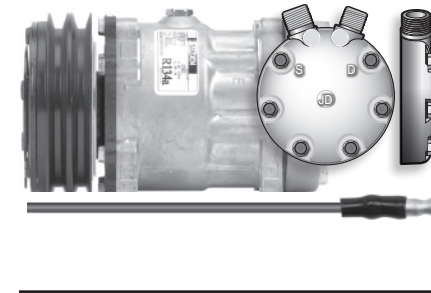
75R8374Q RD-5-7091-1P
Model: QP-5H14 **Head:** FL **Voltage:** 24
Mount: Ear
Clutch: 6 1/4" (159mm) Variable Groove **R134a**



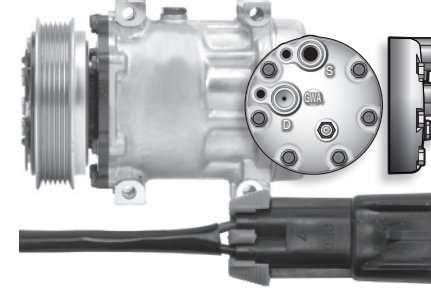
75R8382Q RD-5-7088-1P
Model: 5H14-HD **Head:** FL **Voltage:** 12
Mount: Ear **Sanden:** 4509, 4639, 6664
Clutch: 5 1/4" (132mm) A2 Groove **R134a**



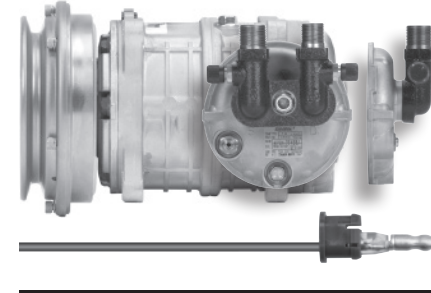
75R8384Q RD-5-7089-1P
Model: QP7H15 **Head:** JD **Voltage:** 24
Mount: Ear **Sanden:** 4506, 4507, 6627, 6665
Clutch: 5 1/4" (132mm) A2 Groove **R-134a**



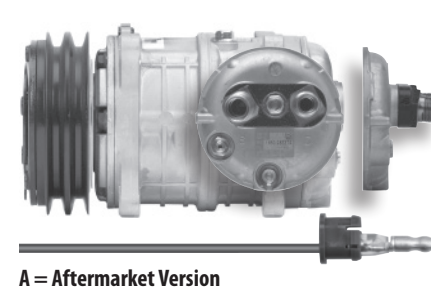
75R84302Q RD-5-13235-0P
75R84302A RD-5-13235-2P
Model: QP-7H15 **Head:** GWA **Voltage:** 12
Mount: Direct **Sanden:** 4815
Clutch: 4.9" (125mm) Poly 6 **R134a**



75R8502Q RD-5-5875-1P
Model: QP-15HD **Head:** F **Voltage:** 12
Mount: Ear **ICE:** 2521129 **Seltec:** 488-25063
Clutch: 5" (125mm) 1 Groove overhang **R-12**

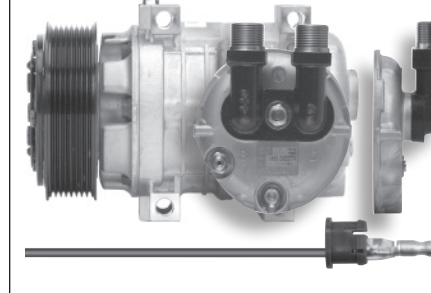


75R85032Q RD-5-9609-9P
Model: QP-15HD **Head:** C **Voltage:** 12
Mount: Ear **ICE:** 2521168 **Seltec:** 488-45075
Clutch: 5" (125mm) 2 Groove **R134a**

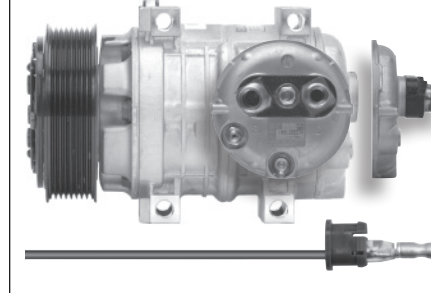


A = Aftermarket Version

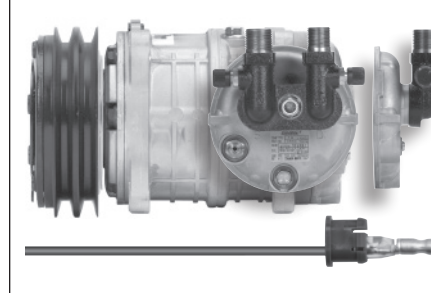
75R85102Q RD-5-12899-0P
Model: QP-16HD **Head:** A **Voltage:** 12
Mount: Direct (Tangential) **ICE:** 2521641
Clutch: 4 3/4" (123mm) Poly 8 **R134a**



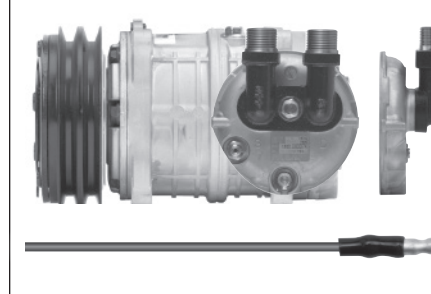
75R85112Q RD-5-12901-0P
Model: QP-16HD **Head:** A **Voltage:** 12
Mount: Direct (Tangential) **ICE:** 2521677
Clutch: 4 3/4" (123mm) Poly 8 **R134a**



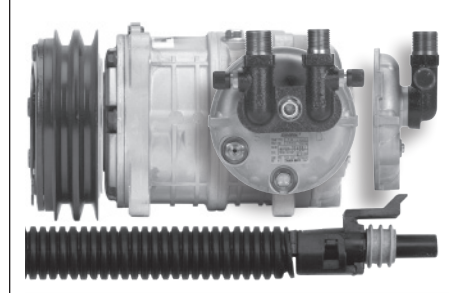
75R8512Q RD-5-5876-1P
Model: QP-15HD **Head:** F **Voltage:** 12
Mount: Ear **ICE:** 2521121 **Seltec:** 488-25011
Clutch: 5 1/4" (135mm) 2 Groove **R-12**



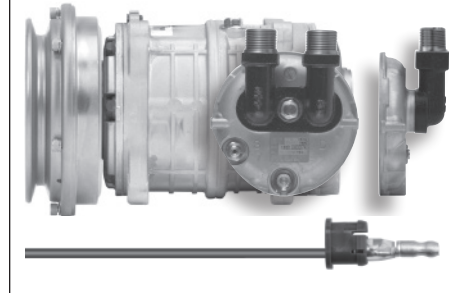
75R85132Q RD-5-12900-0P
Model: QP16HD **Head:** D **Voltage:** 12
Mount: Direct
Clutch: 5 1/4" (135mm) 2 Groove **R134a**



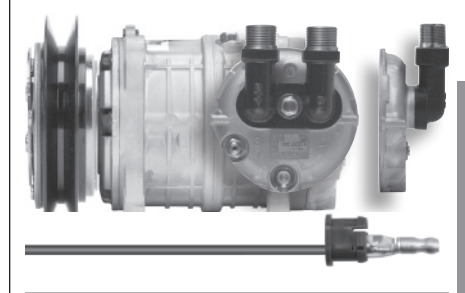
75R8522Q RD-5-7023-1P
Model: QP-15HD **Head:** F **Voltage:** 12
Mount: Ear **ICE:** 2521132 **Seltec:** 488-25077
Clutch: 5 1/4" (135mm) 2 Groove **R-12**



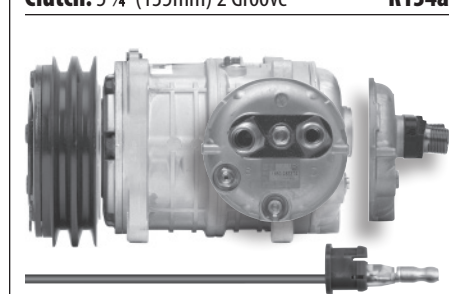
75R8532Q RD-5-8944-1P
75R8532A RD-5-8944-2P
Model: QP-15HD **Head:** D **Voltage:** 12
Mount: Ear **ICE:** 2521166 **Seltec:** 488-45063
Clutch: 5" (125mm) 1 Groove overhang **R134a**



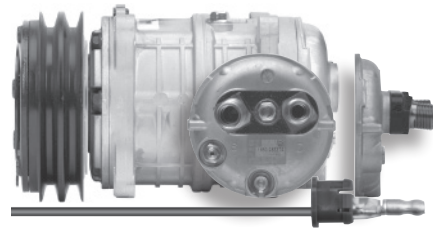
75R85332Q RD-5-10319-1P
Model: QP-15HD **Head:** E **Voltage:** 12
Mount: Ear **ICE:** 2521329 **Seltec:** 488-45094
Clutch: 6 1/4" (159mm) 1 Variable Groove **R134a**



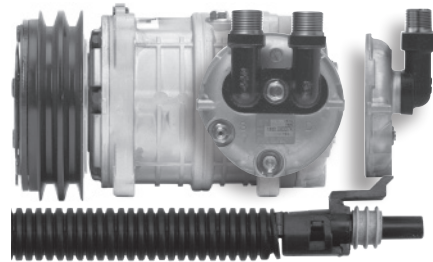
75R8542Q RD-5-9028-1P
75R8542A RD-5-9028-2P
Model: QP-15HD **Head:** A **Voltage:** 12
Mount: Ear **ICE:** 2521158, 2521479 **Seltec:** 488-45030
Clutch: 5 1/4" (135mm) 2 Groove **R134a**



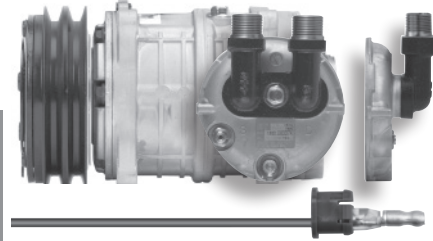
75R8544Q RD-5-9059-1P
75R8544A RD-5-9059-2P
Model: QP-15HD **Head:** A **Voltage:** 24
Mount: Ear **ICE:** 2521154 **Seltec:** 488-45017
Clutch: 5 ¼" (135mm) 2 Groove **R134a**



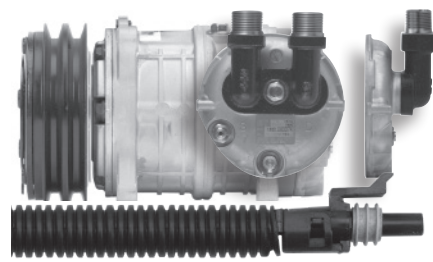
75R8552Q RD-5-9609-10P
Model: QP-15HD **Head:** D **Voltage:** 12
Mount: Ear **ICE:** 2521301 **Seltec:** 488-45077
Clutch: 5 ¼" (135mm) 2 Groove **R134a**



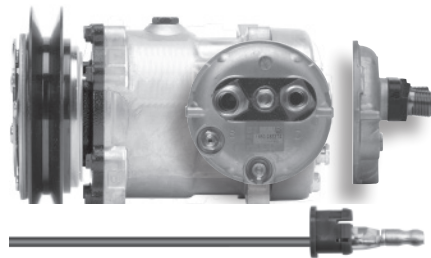
75R85632Q RD-5-10321-1P
Model: QP-15HD **Head:** E **Voltage:** 12
Mount: Ear **ICE:** 2521316 **Seltec:** 488-45023
Clutch: 5 ¼" (135mm) 2 Groove **R134a**



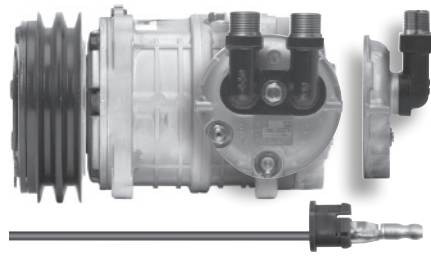
75R85642Q RD-5-11373-1P
Model: QP15HD **Head:** E **Voltage:** 12
Mount: Ear
Clutch: 5" (125mm) 2 Groove **R134a**



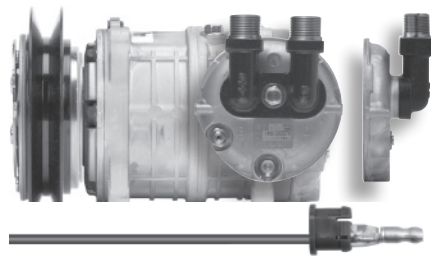
75R85714Q RD-5-10323-1P
Model: QP-15HD **Head:** C **Voltage:** 24
Mount: Ear **ICE:** 2521279 **Seltec:** 488-45073
Clutch: 6 ¼" (159mm) 1 Groove **R134a**



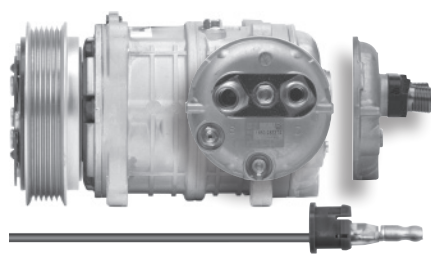
75R85732Q RD-5-10428-1P
Model: QP-15HD **Head:** D **Voltage:** 12
Mount: Ear **ICE:** 2521324 **Seltec:** 488-45069
Clutch: 5 ¼" (135mm) 2 Groove **R134a**



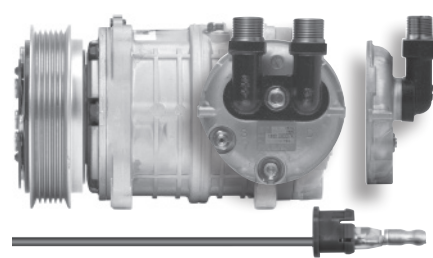
75R85734Q RD-5-10322-1P
Model: QP-15HD **Head:** D **Voltage:** 24
Mount: Ear **ICE:** 2521165 **Seltec:** 488-45061
Clutch: 6 ¼" (159mm) Variable 1 Groove **R134a**



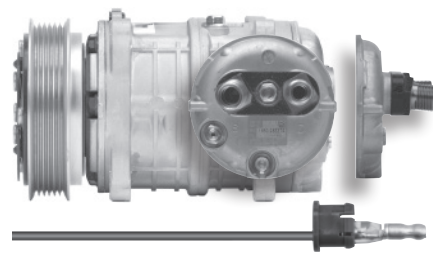
75R85832Q RD-5-10324-1P
Model: QP-15HD **Head:** A **Voltage:** 12
Mount: Ear **ICE:** 2521323 **Seltec:** 488-45068
Clutch: 4 ¾" (123mm) Poly 6 **R134a**



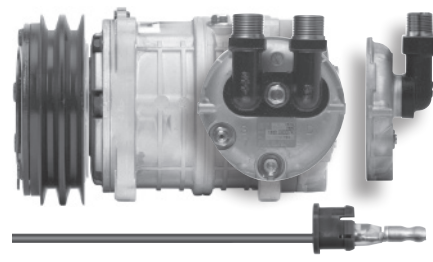
75R85932Q RD-5-10325-1P
Model: QP-15HD **Head:** D **Voltage:** 12
Mount: Ear **ICE:** 2521156 **Seltec:** 488-45019
Clutch: 4 ¾" (123mm) Poly 6 **R134a**



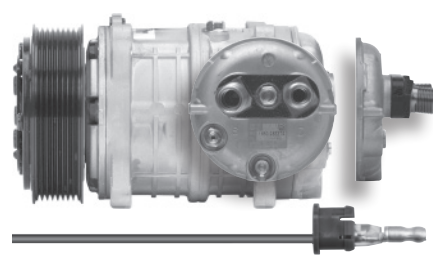
75R86092Q RD-5-10431-1P
Model: QP-15HD **Head:** C **Voltage:** 12
Mount: Ear **ICE:** 2521330 **Seltec:** 488-45097
Clutch: 4 ¾" (123mm) Poly 6 **R134a**



75R8612Q RD-5-7145-1P
75R8612A RD-5-7145-2P
Model: QP-15HD **Head:** D **Voltage:** 12
Mount: Ear **ICE:** 2521152 **Seltec:** 488-45011
Clutch: 5 ¼" (135mm) 2 Groove **R134a**

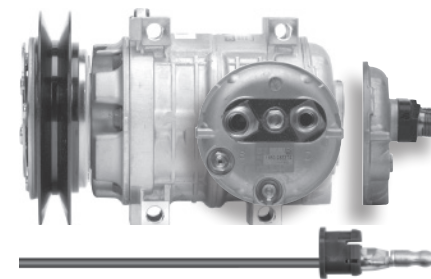


75R86132Q RD-5-10429-1P
Model: QP-15HD **Head:** A **Voltage:** 12
Mount: Ear **ICE:** 2521266 **Seltec:** 488-45122
Clutch: 4 ¾" (123mm) Poly 8 **R134a**

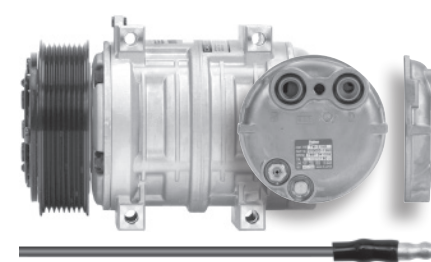


A = Aftermarket Version

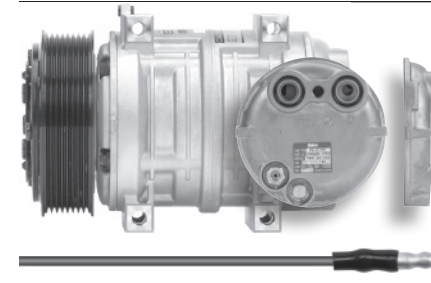
75R86134Q RD-5-10326-1P
Model: QP-15HD **Head:** A **Voltage:** 24
Mount: Direct **ICE:** 2521268 **Seltec:** 488-45081
Clutch: 6 ¼" (159mm) Variable 1 Groove **R134a**



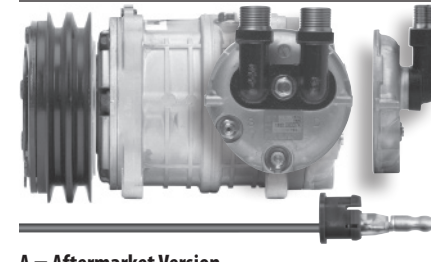
75R86142Q RD-5-12530-1P
75R86142A RD-5-12530-2P
Model: QP-21HD **Head:** J **Voltage:** 12
Mount: Direct **ICE:** 2521562 **Seltec:** 435-67256, 488-47244
Clutch: 5 ½" (141mm) Poly 8 **R134a**



75R86144Q RD-5-11866-2P
75R86144A RD-5-11866-3P
Model: QP-21HD **Head:** J **Voltage:** 24
Mount: Direct **ICE:** 2521563 **Seltec:** 488-47246
Clutch: 5 ½" (141mm) Poly 8 **R134a**

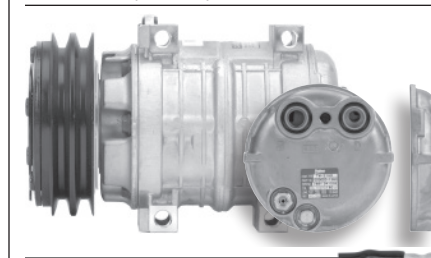


75R8614Q RD-5-7163-2P
75R8614A RD-5-7163-3P
Model: QP-15HD **Head:** D **Voltage:** 24
Mount: Ear **ICE:** 2521153 **Seltec:** 488-45015
Clutch: 5 ¼" (135mm) 2 Groove **R134a**

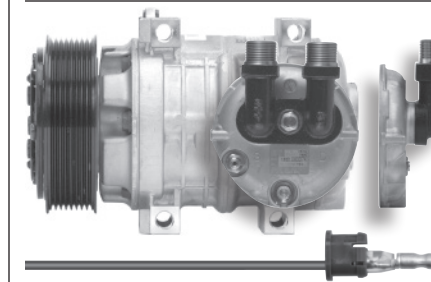


A = Aftermarket Version

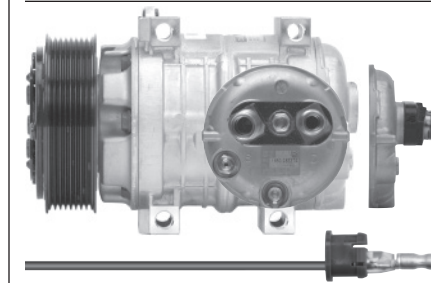
75R861522Q RD-5-12902-0P
75R861522A RD-5-12902-2P
Model: QP21 **Head:** J **Voltage:** 12
Mount: Direct
Clutch: 5 ¾" (145 mm) 2GR **R-134a**



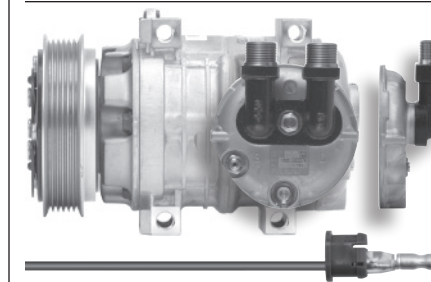
75R86152Q RD-5-10327-1P
Model: QP-15HD **Head:** D **Voltage:** 12
Mount: Direct (Tangential) **ICE:** 2521280 **Seltec:** 488-45082
Clutch: 4 ¾" (123mm) Poly 8 **R134a**



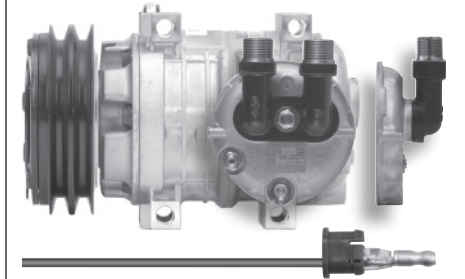
75R86162Q RD-5-10328-1P
Model: QP-15HD **Head:** A **Voltage:** 12
Mount: Direct **ICE:** 2521281 **Seltec:** 488-45084
Clutch: 4 ¾" (123mm) Poly 8 **R134a**



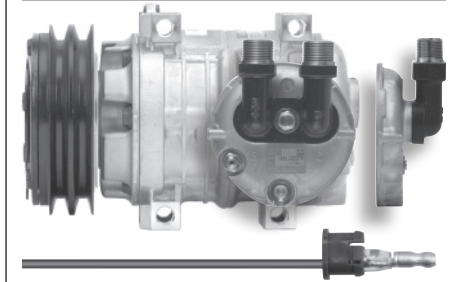
75R86172Q RD-5-10329-1P
Model: QP-15HD **Head:** D **Voltage:** 12
Mount: Direct (Tangential) **ICE:** 2521170 **Seltec:** 488-45088
Clutch: 4 ¾" (123mm) Poly 6 **R134a**



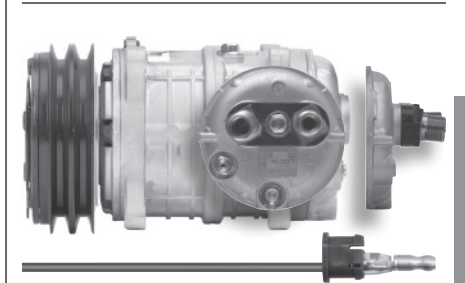
75R86182Q RD-5-10426-1P
Model: QP-15HD **Head:** D **Voltage:** 12
Mount: Direct **ICE:** 2521282 **Seltec:** 488-45092
Clutch: 5 ¼" (135mm) 2 Groove **R134a**



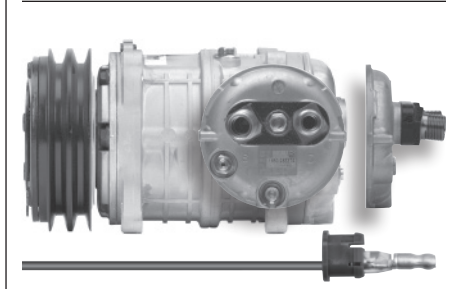
75R86194Q RD-5-10427-2P
Model: QP-15HD **Head:** D **Voltage:** 24
Mount: Direct **ICE:** 2521294 **Seltec:** 488-45090
Clutch: 5 ¼" (135mm) 2 Groove **R134a**



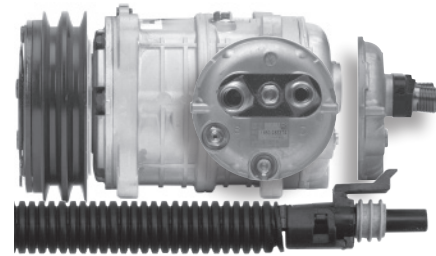
75R86202Q RD-5-11521-1P
75R86202A RD-5-11521-2P
Model: QP-16HD **Head:** A **Voltage:** 12
Mount: Ear **ICE:** 2521186 **Seltec:** 488-46030
Clutch: 5 ¼" (135mm) 2 Groove **R134a**



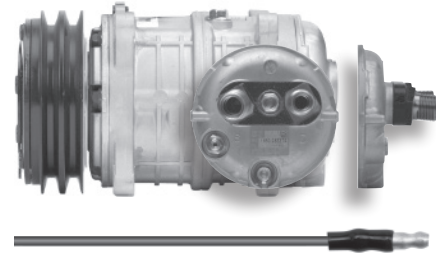
75R86212Q RD-5-11520-1P
Model: QP-16HD **Head:** C **Voltage:** 12
Mount: Ear **ICE:** 2521350 **Seltec:** 488-46075
Clutch: 5" (125mm) 2 Groove **R134a**



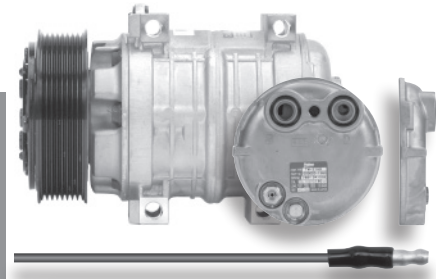
75R86222Q RD-5-11523-1P
Model: QP-16HD **Head:** A **Voltage:** 12
Mount: Ear **ICE:** 2521596 **Seltec:** 488-46059
Clutch: 5 1/4" (135mm) 2 Groove **R134a**



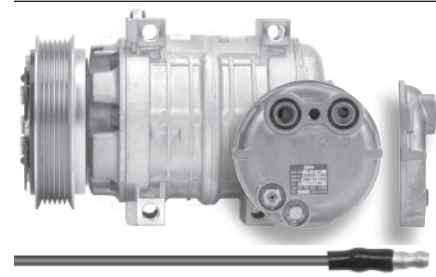
75R86232Q RD-5-13041-0P
Model: QP16HD **Head:** A **Voltage:** 12
Mount: Ear
Clutch: 5 1/4" (135mm) 2 Groove **R134a**



75R86322Q RD-5-12904-0P
75R86322A RD-5-12904-2P
Model: QP21 **Head:** J **Voltage:** 12
Mount: Direct
Clutch: 5 (127mm) Poly 8 **R134a**

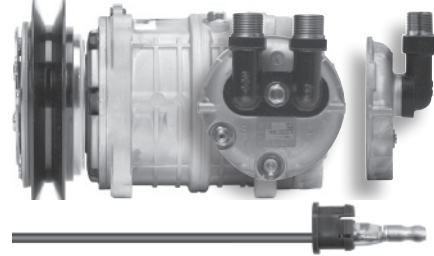


75R86324Q RD-5-12903-0P
Model: QP21 **Head:** J **Voltage:** 24
Mount: Direct
Clutch: 5 3/4 (145 mm) 2GR **R-134a**

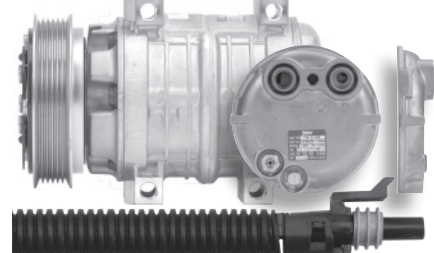


A = Aftermarket Version

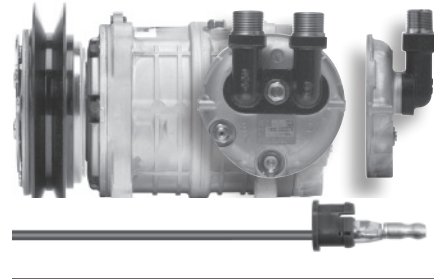
75R8632Q RD-5-7164-1P
Model: QP-15HD **Head:** D **Voltage:** 12
Mount: Ear **ICE:** 2521167 **Seltec:** 488-45065
Clutch: 6 1/4" (159mm) Variable 1 Groove **R134a**



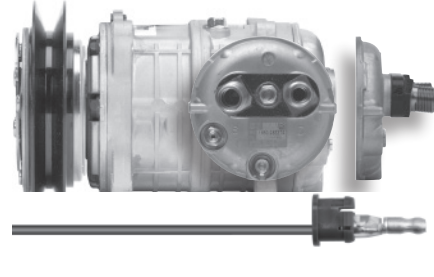
75R86332Q RD-5-13153-0P
Model: QP21 **Head:** J **Voltage:** 12
Mount: Direct
Clutch: 5" (125mm) Poly 6 **R134a**



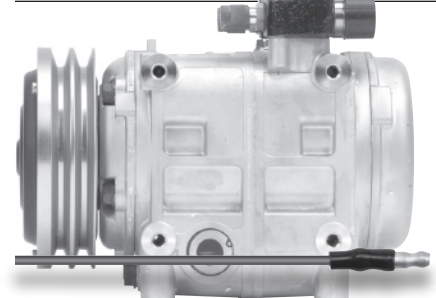
75R8634Q RD-5-7165-1P
Model: QP-16HD **Head:** D **Voltage:** 24
Mount: Ear **ICE:** 2521192 **Seltec:** 488-46061
Clutch: 6 1/4" (159mm) Variable 1 Groove **R134a**



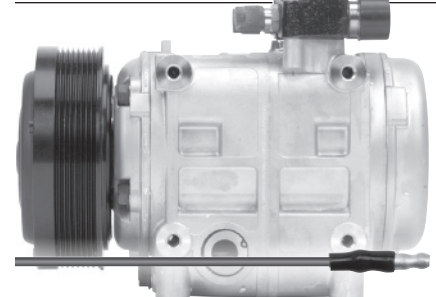
75R8644Q RD-5-8884-1P
Model: QP-16HD **Head:** A **Voltage:** 24
Mount: Ear **ICE:** 2521194 **Seltec:** 488-46073
Clutch: 6 1/4" (159mm) Variable 1 Groove **R134a**



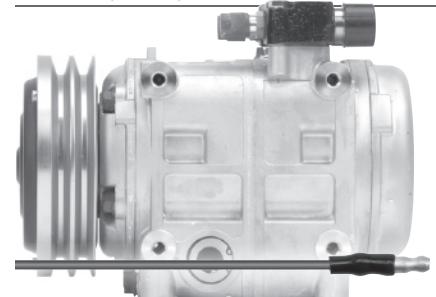
75R8672Q RD-5-12529-0P
75R8672A RD-5-12529-2P
Model: QP-31HD **Head:** G **Voltage:** 12
Mount: Direct (Tangential) **ICE:** 2521209 **Seltec:** 488-46500
Clutch: 6" (152mm) 2 Groove, 1/2" **R134a**



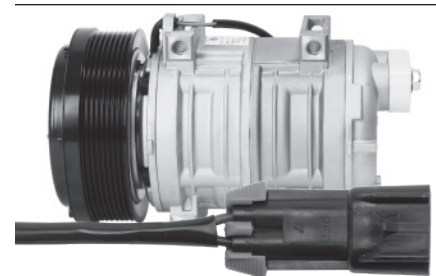
75R8682Q RD-5-12528-0P
75R8682A RD-5-12528-2P
Model: QP-31HD **Head:** G **Voltage:** 12
Mount: Direct (Tangential) **ICE:** 2521213 **Seltec:** 488-46540
Clutch: 6" (152mm) Poly 8 **R134a**



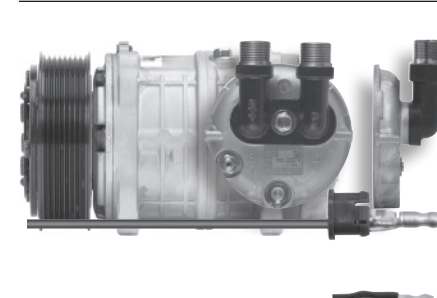
75R8694Q RD-5-12905-0P
Model: QP-31HD **Head:** G **Voltage:** 24
Mount: Direct (Tangential) **ICE:** 2521213 **Seltec:** 488-46540
Clutch: 6" (152mm) 2 Groove **R134a**



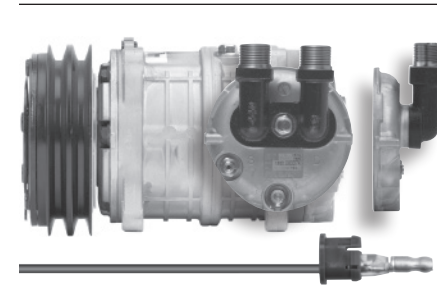
75R86214A RD-5-12903-2P
Model: TM21 **Head:** Pad **Voltage:** 24
Mount: Direct
Clutch: 5 3/4 (145MM) 2GR **R134a**



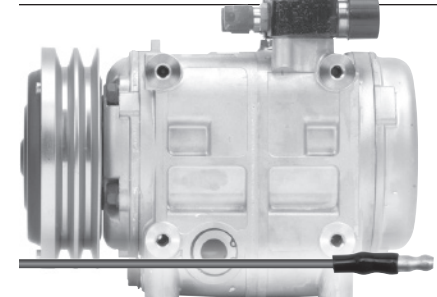
75R8702Q RD-5-10728-1P
75R8702A RD-5-10728-2P
Model: QP-15HD **Head:** D **Voltage:** 12
Mount: Ear **ICE:** 2521171 **Seltec:** 488-45120
Clutch: 4 3/4" (123mm) Poly 8 **R134a**



75R8712Q RD-5-9609-11P
75R8712A RD-5-9609-12P
Model: QP-16HD **Head:** D **Voltage:** 12
Mount: Ear **ICE:** 2521180 **Seltec:** 488-46011
Clutch: 5 1/4" (135mm) 2 Groove **R134a**

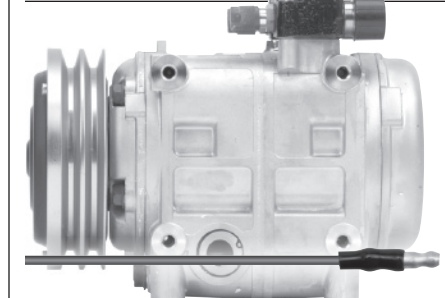


75R8782Q RD-5-12906-0P
75R8782A RD-5-12906-2P
Model: QP31HD **Head:** G **Voltage:** 12
Mount: Direct/ Tangential
Clutch: 6 1/4 (158mm) 2 Groove **R-134a**



A = Aftermarket Version

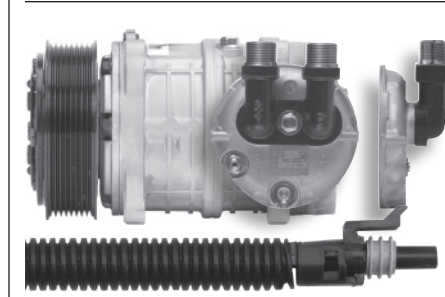
75R8784Q RD-5-12907-0P
75R8784A RD-5-12907-2P
Model: QP31HD **Head:** G **Voltage:** 24
Mount: Direct/ Tangential
Clutch: 6 1/4 (158mm) 2 Groove **R-134a**



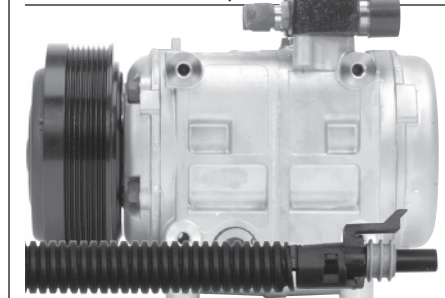
75R8792A RD-5-12908-2P
Model: TM31 **Head:** G **Voltage:** 24
Mount: Direct
Clutch: 6 (152MM) Poly 8 **R134a**



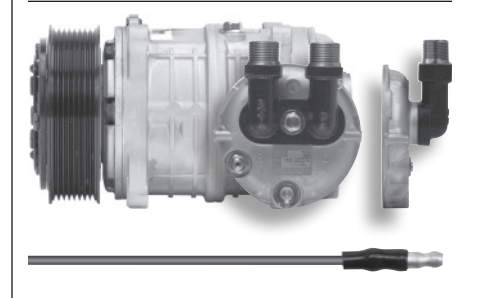
75R8802Q RD-5-11318-1P
Model: QP-16HD **Head:** E **Voltage:** 12
Mount: Ear **2521581**
Clutch: 4 3/4" (123mm) Poly 8 **R134a**



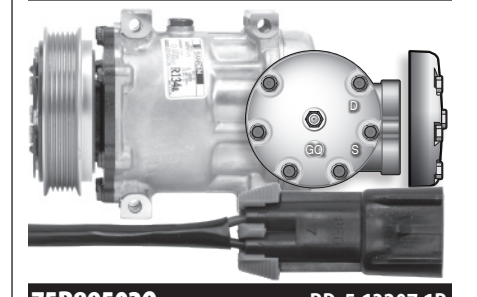
75R8812Q RD-5-13655-0P
Model: QP-31HD **Head:** G **Voltage:** 12
Mount: Direct/ Tangential
Clutch: 6" (152 mm) Poly 8 **R134a**



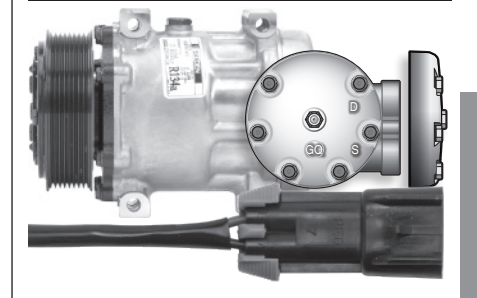
75R8822Q RD-5-12564-0P
75R8822A RD-5-12564-2P
Model: QP-16HD **Head:** E **Voltage:** 12
Mount: Ear
Clutch: 4 3/4" (123mm) Poly 8 **R134a**



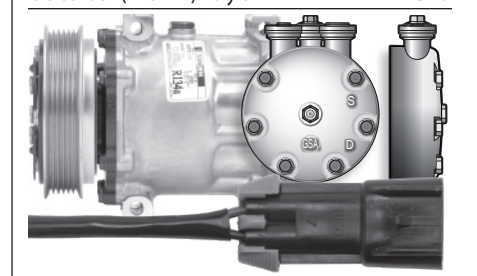
75R89492Q RD-5-12550-1P
75R89492A RD-5-12550-2P
Model: QP7H15S **Head:** GQ **Voltage:** 12
Mount: Direct **Sanden:** 4080, 4377
Clutch: 4.9" (125mm) Poly 6 **R-134a**



75R89502Q RD-5-13207-1P
Model: QP7H15S **Head:** GQ **Voltage:** 12
Mount: Direct **Sanden:** 4077, 4368
Clutch: 4 3/4" (119mm) Poly 8 **R-134a**



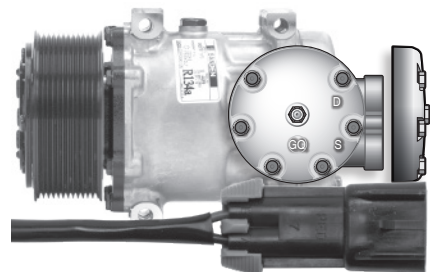
75R89522Q RD-5-13209-1P
75R89522A RD-5-13209-2P
Model: QP7H15S **Head:** GSA **Voltage:** 12
Mount: Direct **Sanden:** 4079, 4379
Clutch: 5" (126mm) Poly 6 **R-134a**



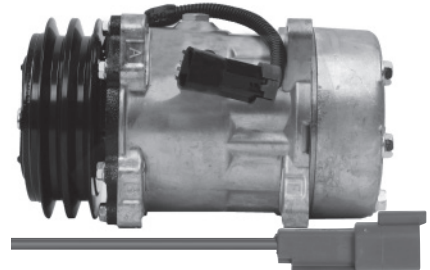
75R SERIES

QUE COMPRESSORS – Replacements for ICE / Seltec / Sanden Products

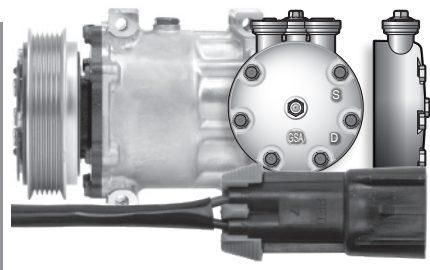
75R89532Q RD-5-13210-1P
75R89532A RD-5-13210-2P
Model: QP7H15S **Head:** GQ **Voltage:** 12
Mount: Direct **Sanden:** 4078, 4370
Clutch: 5" (126mm) Poly 12 **R-134a**



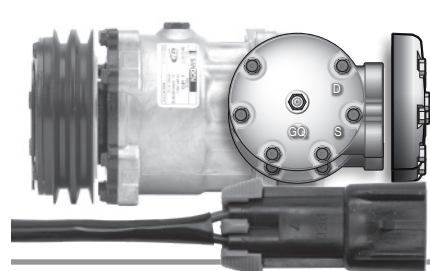
75R89552Q RD-5-13212-1P
75R89552A RD-5-13212-2P
Model: SD7H15 **Head:** GQ **Voltage:** 12
Mount: Ear **Sanden:** 4041
Clutch: 4.9 (125MM) 2 Grove **R134a**



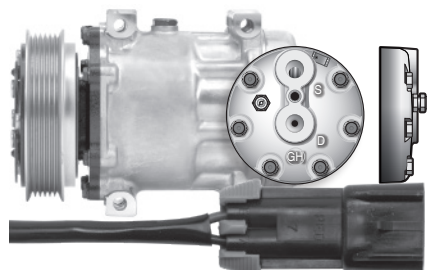
75R89582Q RD-5-13215-1P
Model: QP7H15 **Head:** GSA **Voltage:** 12
Mount: Direct
Sanden: 4039, 4424, 4731, 4376, 5362
Clutch: 4.9" (125mm) Poly 6 **R-134a**



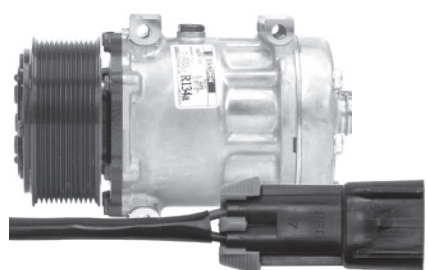
75R89602Q RD-5-13226-1P
Model: QP7H15S **Head:** GQ **Voltage:** 12
Mount: Ear **Sanden:** 4089, 4383
Clutch: 4.9" (125mm) A2 Groove **R-134a**



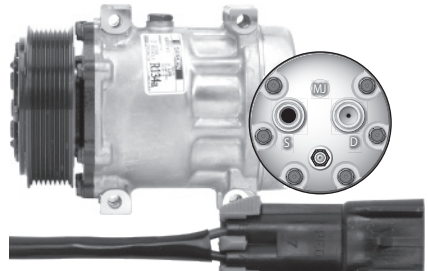
75R81232Q RD-5-11244-1P
Model: QP7H15 **Head:** GH **Voltage:** 12
Mount: Direct **Sanden:** 4430
Clutch: 4.9" (125mm) Poly 6 **R-134a**



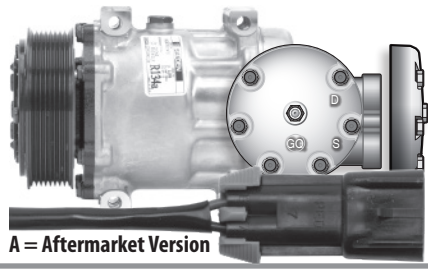
75R89592Q RD-5-15533-1P
75R89592A RD-5-15533-3P
Model: QP21 **Head:** J **Voltage:** 12
Mount: Direct
Clutch: 5" (126mm) Poly 10 **R-134a**



75R89802Q RD-5-15309-0P
Model: QP7H15 **Head:** MJ **Voltage:** 12
Mount: Direct **Sanden:** 4421
Clutch: 4.7" (119mm) Poly 8 **R-134a**

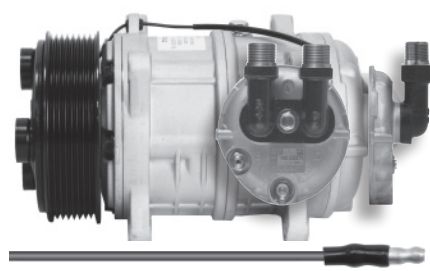


75R89622Q RD-5-14652-1P
75R89622A RD-5-14652-2P
Model: QP7H15SHD **Head:** GQ **Voltage:** 12
Mount: Direct **Sanden:** 4802S
Clutch: 5 1/2" (140mm) Poly 8 **R-134a**

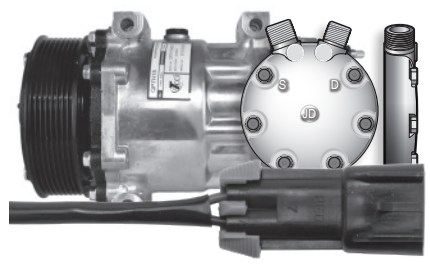


A = Aftermarket Version

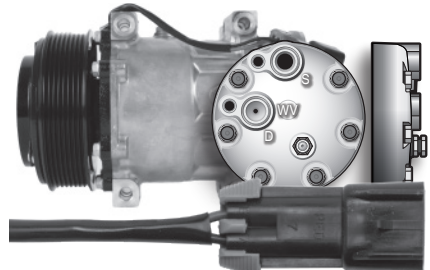
75R89782Q RD-5-15523-1P
75R89782A RD-5-15523-2P
Model: SD7H16 **Head:** A **Voltage:** 12
Mount: Ear
Clutch: 4 3/4 (119MM) Poly 8 **R134a**



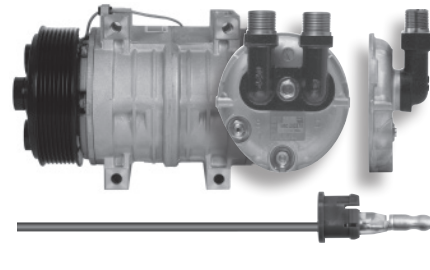
75R89822Q RD-5-14690-0P
75R89822A RD-5-14690-2P
Model: QP7H155HD **Head:** JD **Voltage:** 12
Mount: Direct **Sanden:** 4286
Clutch: 4.9" (125mm) Poly 6



75R89812Q RD-5-14691-0P
75R89812A RD-5-14691-2P
Model: QP7H155HD **Head:** WV **Voltage:** 12
Mount: Direct **Sanden:** 4286
Clutch: 5 1/4" (132mm) Poly 8



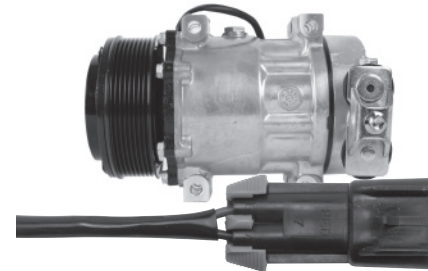
75R89834Q RD-5-15720-0P
Model: QP16-1665 **Head:** A **Voltage:** 24
Mount: Direct
Clutch: 4.7" (119mm) Poly 8 **R-134a**



75R SERIES

Replacements for ICE / Seltec / Sanden Products – QUE COMPRESSORS

75R89852Q RD-5-15572-1P
75R89852A RD-5-15572-2P
Model: 7H15HD **Head:** PK **Voltage:** 12
Mount: Direct **Sanden:** 4314
Clutch: 4 3/4 (119MM) Poly 8 **R134a**

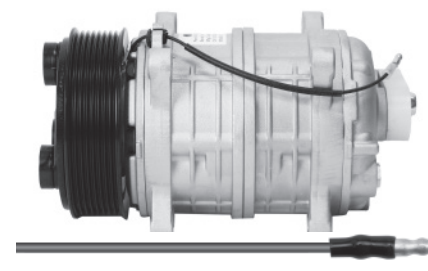


75R90722A RD-5-16529-2P
Model: TM15 **Head:** Vertical 0-ring 3/4 x7/8
Voltage: 12 **Mount:** Ear
Clutch: 4 3/4 (119MM) Poly 8 **R134a**

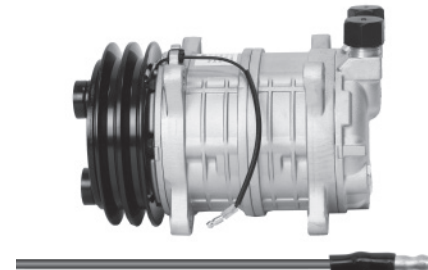


Image Not Available

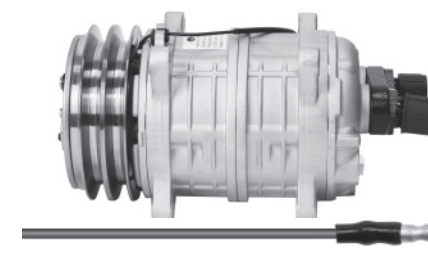
75R90732A RD-5-16530-2P
Model: TM15 **Head:** Pad **Voltage:** 12
Mount: Ear
Clutch: 4 3/4 (119MM) Poly 8 **R134a**



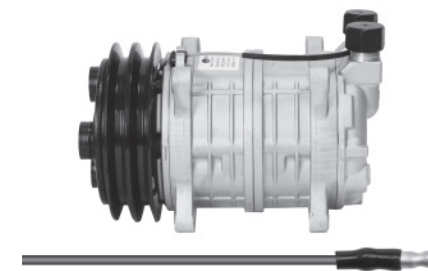
75R90742A RD-5-16531-2P
Model: TM15 **Head:** Vertical 0-ring 3/4 x7/8
Voltage: 12 **Mount:** Ear
Clutch: 5.3 (135MM) 2 Grove **R134a**



75R90752A RD-5-16532-2P
Model: TM15 **Head:** A **Voltage:** 12
Mount: Ear
Clutch: 4.9 (125MM) 2 Grove **R134a**



75R90764A RD-5-16533-2P
Model: TM15 **Head:** Vertical Port 3/4 x7/8
Voltage: 24 **Mount:** Ear
Clutch: 5.3 (135MM) 2 Grove **R134a**



75R90774A RD-5-16534-2P
Model: TM16 **Head:** B **Voltage:** 24
Mount: Ear
Clutch: 4 3/4 (119MM) Poly 8 **R134a**



75R90784Q RD-5-15718-1P
75R90784A RD-5-15718-2P
Model: TM15 **Head:** D **Voltage:** 24
Mount: Ear
Clutch: 4 3/4 (119MM) Poly 8 **R134a**

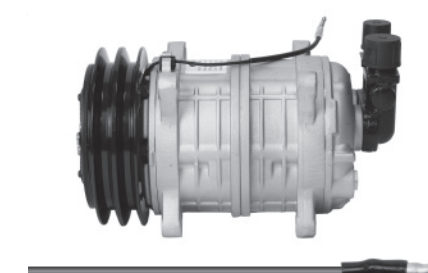


75R90792A RD-5-16535-2P
Model: TM15 **Head:** Vertical Port 3/4 x7/8
Voltage: 12 **Mount:** Ear
Clutch: 4 3/4 (119MM) Poly 8 **R134a**



Image Not Available

75R90802A RD-5-16536-2P
Model: TM15 **Head:** B **Voltage:** 12
Mount: Ear

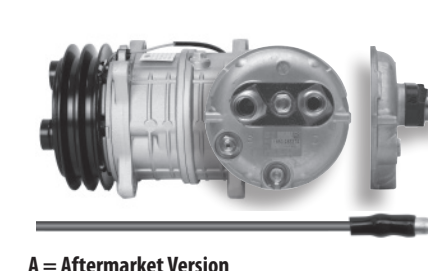


75R90814A RD-5-16537-2P
Model: TM15 **Head:** B **Voltage:** 24
Mount: Ear
Clutch: 5.3 (135MM) 2 Grove **R134a**



Image Not Available

75R90854A RD-5-16541-2P
Model: TM16 **Head:** A **Voltage:** 24
Mount: Ear
Clutch: 5.3 (135MM) 2 Grove **R134a**

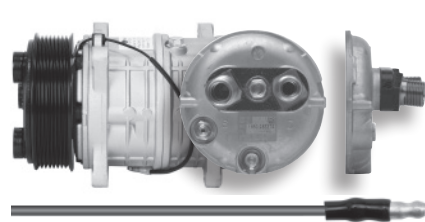


A = Aftermarket Version

COMPRESSOR

COMPRESSOR

75R90862A RD-5-16542-2P
Model: TM16 **Head:** A **Voltage:** 12
Mount: Ear
Clutch: 4 3/4 (119MM) Poly 8 **R134a**



75R90872A RD-5-16543-2P
Model: TM16 **Head:** Pad **Voltage:** 12
Mount: Ear
Clutch: 4.9 (125MM) 2 Grove **R134a**

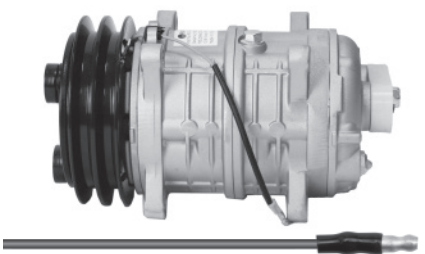


75R90882A RD-5-15717-2P
Model: TM16 **Head:** Pad **Voltage:** 12
Mount: Ear
Clutch: 5.3 (135MM) 2 Grove **R134a**

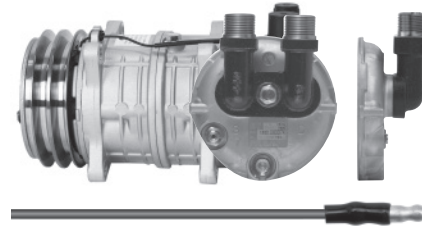


Image Not Available

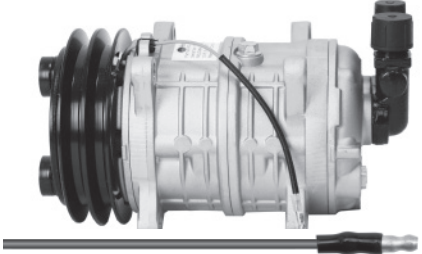
75R90894A RD-5-16544-2P
Model: TM16 **Head:** Pad **Voltage:** 24
Mount: Ear
Clutch: 5.3 (135MM) 2 Grove **R134a**



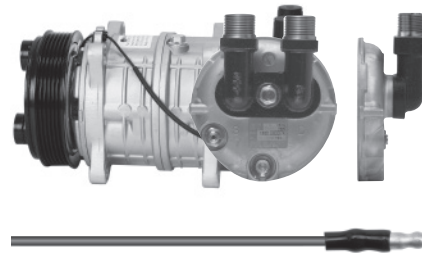
75R90902A RD-5-16545-2P
Model: TM16 **Head:** D **Voltage:** 12
Mount: Ear
Clutch: 4.9 (125MM) 2 Grove **R134a**



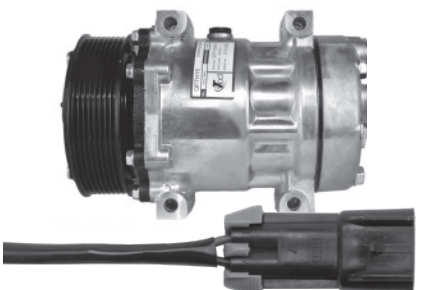
75R90914A RD-5-12553-2P
Model: TM16 **Head:** D **Voltage:** 24
Mount: Ear
Clutch: 5.3 (135MM) 2 Grove **R134a**



75R90922A RD-5-16546-2P
Model: TM16 **Head:** D **Voltage:** 12
Mount: Ear
Clutch: 4 3/4 (119MM) Poly 6 **R134a**



75R90934A RD-5-15316-2P
Model: TM21 **Head:** Pad **Voltage:** 24
Mount: Direct
Clutch: 5.9 (150MM) 1 Grove **R134a**



75R90944A RD-5-12905-2P
Model: TM31 **Head:** G **Voltage:** 24
Mount: Direct
Clutch: 6 (152MM) 2 Grove **R134a**



75R90952A RD-5-16547-2P
Model: TM31 **Head:** G **Voltage:** 12
Mount: Direct
Clutch: 6 (152MM) Poly 10 **R134a**



Image Not Available

75R90962A RD-5-16548-2P
Model: TM15 **Head:** B **Voltage:** 12
Mount: Ear
Clutch: 4.9 (125MM) 2 Grove **R134a**

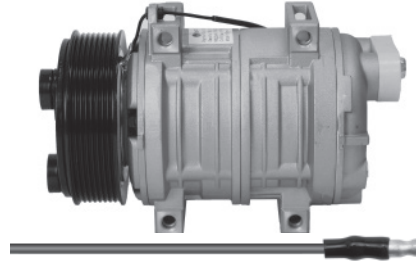


75R90974A RD-5-16549-2P
Model: TM16 **Head:** Pad **Voltage:** 24
Mount: Ear
Clutch: 4 3/4 (119MM) Poly 6 **R134a**

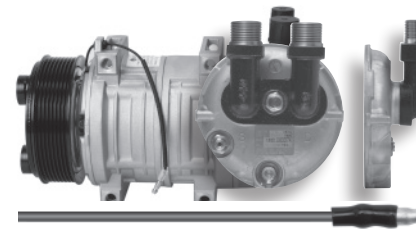


Image Not Available

75R90992A RD-5-16605-2P
Model: TM16 **Head:** Pad **Voltage:** 12
Mount: Direct
Clutch: 4 3/4 (119MM) Poly 8 **R134a**



75R91002A RD-5-16598-2P
Model: TM16 **Head:** D **Voltage:** 12
Mount: Ear
Clutch: 4 3/4 (119MM) Poly 8 **R134a**



75R91012A RD-5-16602-2P
Model: TM21 **Head:** Pad **Voltage:** 12
Mount: Direct
Clutch: 5.9 (150MM) 1 Grove **R134a**

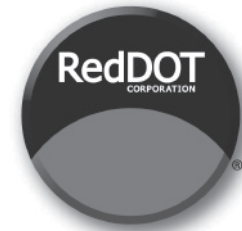
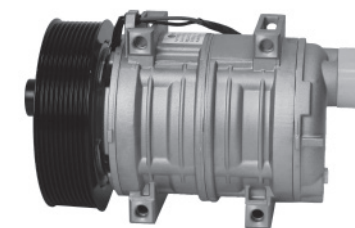


Image Not Available

75R91024A RD-5-16603-2P
Model: TM21 **Head:** Pad **Voltage:** 24
Mount: Direct
Clutch: 5 (127MM) Poly 8 **R134a**



75R91032A RD-5-16600-2P
Model: TM21 **Head:** Pad **Voltage:** 12
Mount: Direct
Clutch: 5.5 (141MM) Poly 10 **R134a**



75R91044A RD-5-16601-2P
Model: TM21 **Head:** Pad **Voltage:** 24
Mount: Direct
Clutch: 5.3 (135MM) Poly 8 **R134a**



75R91052A RD-5-16604-2P
Model: TM21 **Head:** Pad **Voltage:** 12
Mount: Direct
Clutch: 5.4 (137MM) Poly 6 **R134a**



75R91072A RD-5-16594-2P
Model: TM21 **Head:** D **Voltage:** 12
Mount: Ear
Clutch: 4 3/4 (119MM) Poly 8 **R134a**

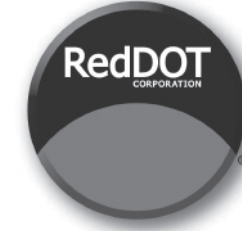
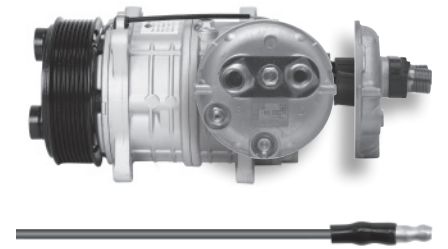
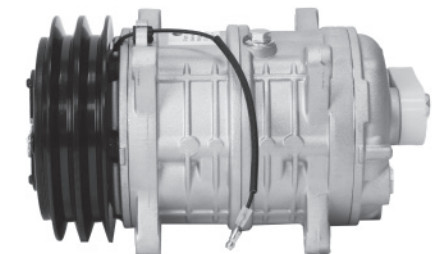


Image Not Available

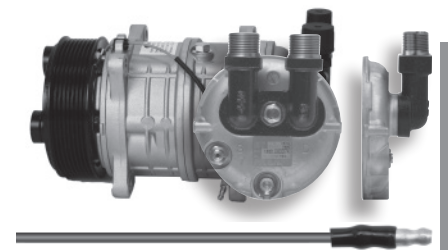
75R91084A RD-5-16597-2P
Model: TM16 **Head:** A **Voltage:** 24
Mount: Ear
Clutch: 4 3/4 (119MM) Poly 8 **R134a**



75R91092A RD-5-16596-2P
Model: TM16 **Head:** Pad **Voltage:** 12
Mount: Ear
Clutch: 5.3 (135MM) 2 Grove **R134a**



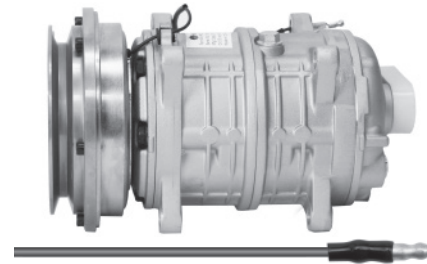
75R91104A RD-5-16595-2P
Model: TM16 **Head:** D **Voltage:** 24
Mount: Ear
Clutch: 4 3/4 (119MM) Poly 8 **R134a**



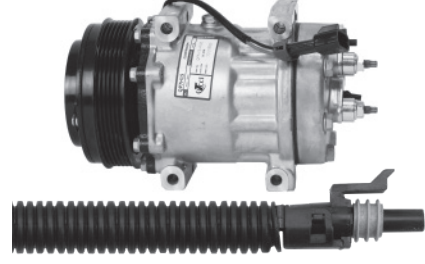
75R SERIES

QUE COMPRESSORS – Replacements for ICE / Seltec / Sanden Products

75R91112A RD-5-16582-2P
Model: TM16 **Head:** Pad **Voltage:** 12
Mount: Ear
Clutch: 5 (126MM) 1 Grove **R134a**



75R91212Q RD-5-15733-1P
Model: QP7H15SHD **Head:** Pad **Voltage:** 12
Mount: Direct **Sanden:** 4106
Clutch: 4.9 (125MM) Poly 6 **R134a**



75R91182Q RD-5-16668-0P
Model: QP25 **Head:** H **Voltage:** 12
Mount: Direct
Clutch: 5.4 (137MM) Poly 8 **R134a**



Image Not Available

75R91184Q RD-5-16666-0P
Model: QP25 **Head:** H **Voltage:** 24
Mount: Direct
Clutch: 5.4 (137MM) Poly 8 **R134a**

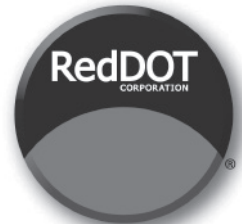


Image Not Available

75R91192Q RD-5-16669-0P
Model: QP25 **Head:** H **Voltage:** 12
Mount: Direct
Clutch: 5.7 (145MM) 2 Grove **R134a**

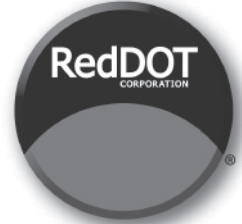


Image Not Available

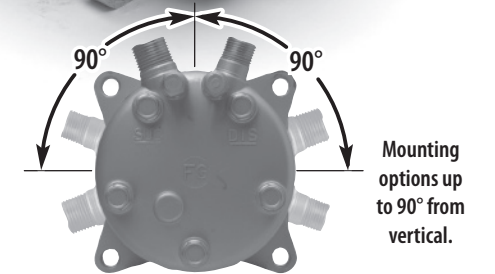
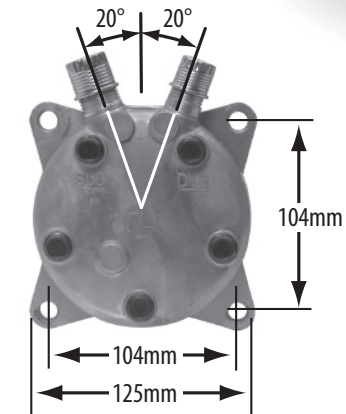
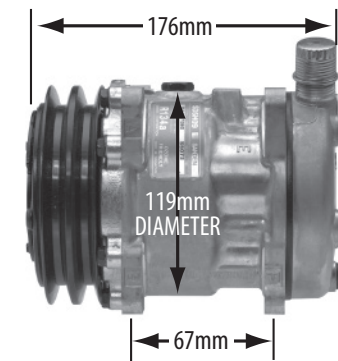
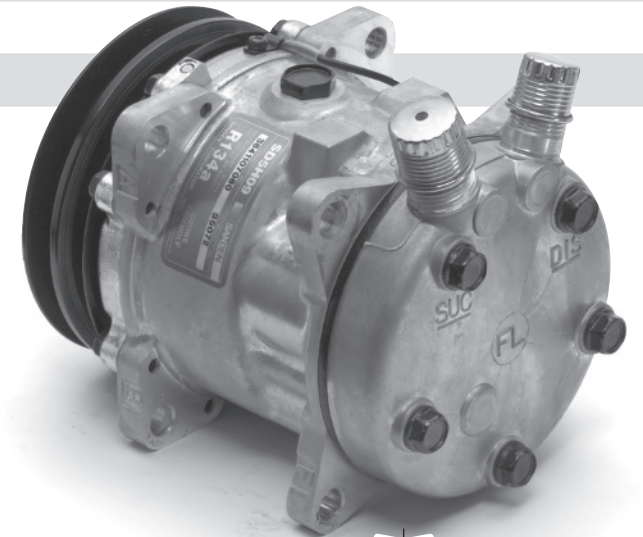
COMPRESSOR

75R SERIES

SANDEN COMPRESSORS

SD5H09

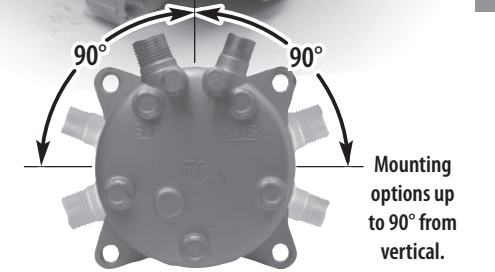
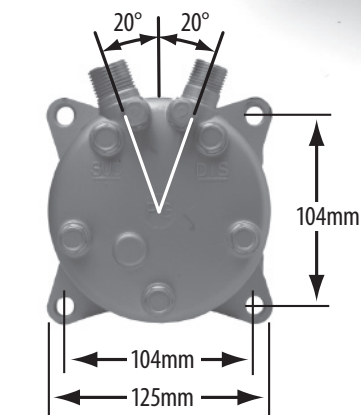
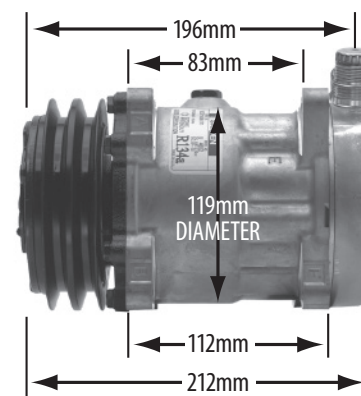
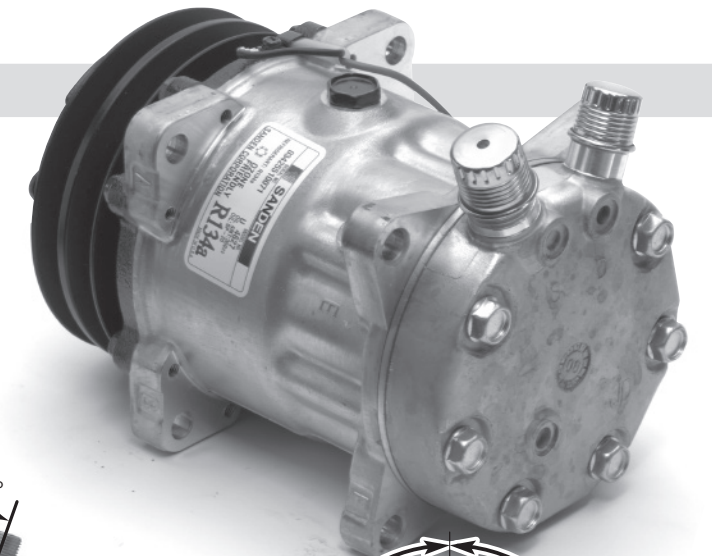
Bore	1.38 in. (35mm)
Stroke	0.71 in. (18mm)
Displacement per Revolution	5.3 cu. in. (87cc)
Number of Cylinders	5
Maximum Allowable Continuous R.P.M. (Normal Operating Conditions)	7,500
Refrigerant	134A
Oil (PAG)*	3.5 fl. oz. (100cc)
Rotation	Clockwise



NOTE: Photos at left and above are shown with one of several options for clutches and cylinder head.

SD709 & SD7H15

Bore	1.153 in. 29mm
Stroke	1.29 in. 33mm
Displacement per Revolution	9.5 cu. in. 155cc
Number of Cylinders	7
Maximum Allowable Continuous R.P.M. (Normal Operating Conditions)	6,000
Refrigerant	R-12 / 134A
Oil (SUNISO SGS / SP15)	4.6 fl. oz. (135cc)
Weight	16.4 LB. 7.4 kg.
Rotation	Clockwise



NOTE: Photos at left and above are shown with one of several options for clutches and cylinder head.

COMPRESSOR

SANDEN'S NEW, FLEXIBLE COMPRESSOR SERIES – FLX7



FLX7 Features and Benefits

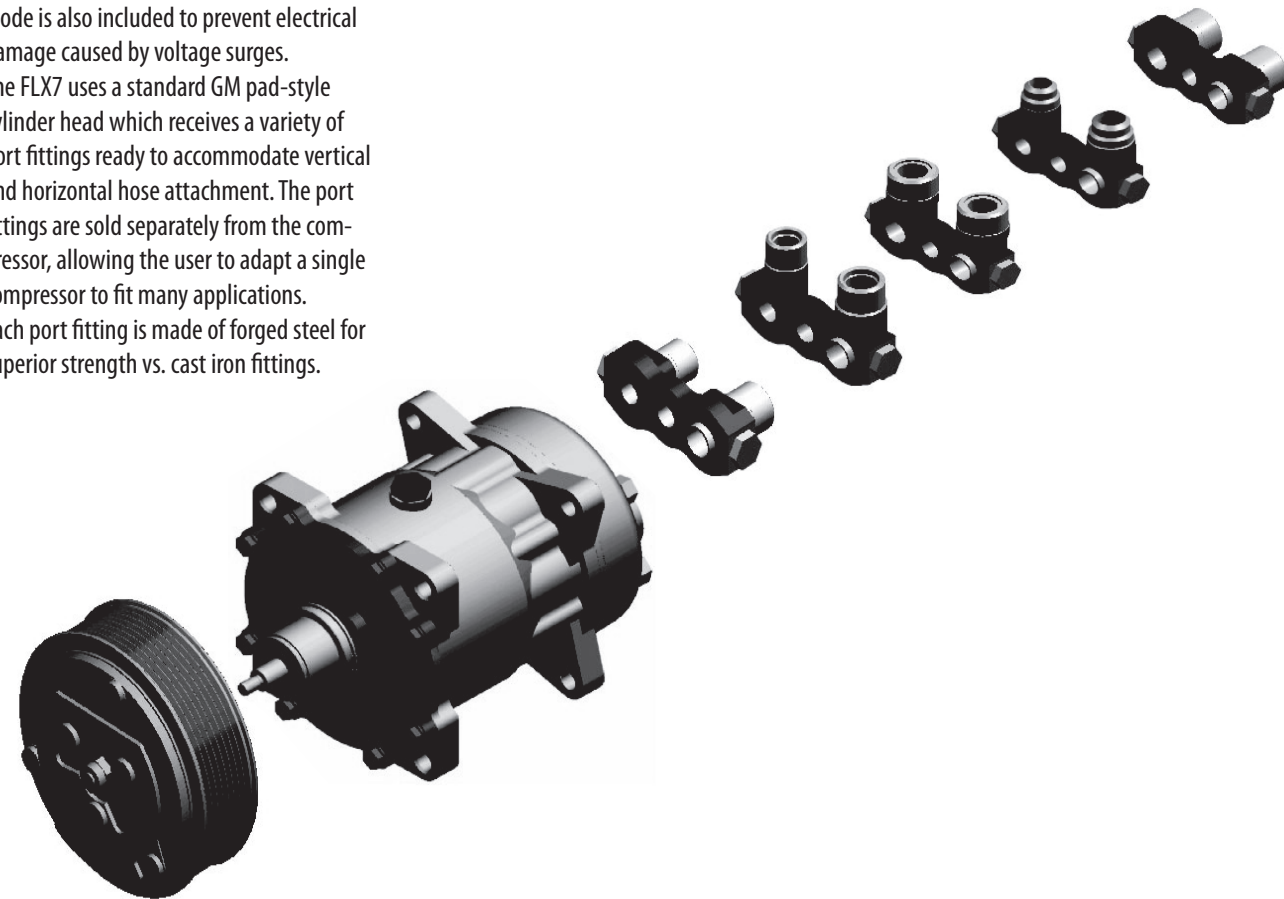
- The FLX7 utilizes interchangeable parts to increase flexibility and adaptability to a variety of vehicle applications. FLX7 compressors come standard with enhanced features previously found only on premium compressors. Features and benefits include:
- A variety of clutch rotor configurations: single, double, sealed heavy-duty and multi-groove rotors are available in 12 and 24 volt options.
- Each FLX7 comes with both a bullet and a sealed Packard clutch lead wire terminal for application flexibility.
- For protection, every FLX7 comes equipped with a pressure relief valve to guard against abnormal pressure conditions. A field coil diode is also included to prevent electrical damage caused by voltage surges.
- The FLX7 uses a standard GM pad-style cylinder head which receives a variety of port fittings ready to accommodate vertical and horizontal hose attachment. The port fittings are sold separately from the compressor, allowing the user to adapt a single compressor to fit many applications.
- Each port fitting is made of forged steel for superior strength vs. cast iron fittings.

SD7H15 Durability

- The FLX7 starts with the same SD7H15 compressor known throughout the automotive industry for its performance and durability.
- Seven cylinders for reduced operating pulsations, reduced noise and improved performance.
- Available in ear mount or direct mount configurations for flexibility and adaptability over a broad range of applications.
- Superior lubricating system for increased durability and high temperature performance.
- Heavy-duty bearing to handle higher pressures and loads.
- Shaft seal for greater leak protection and durability.

Typical Applications

- FLX7 are designed for use with:
- Light Passenger Vehicles
- Medium Duty and Heavy Trucks
- Construction Vehicles
- Agricultural Vehicles
- Passenger Buses

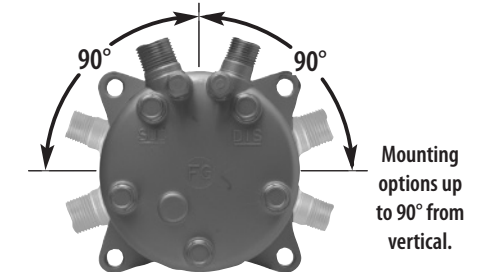
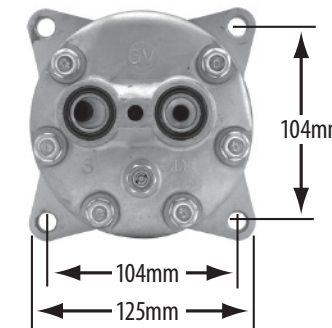
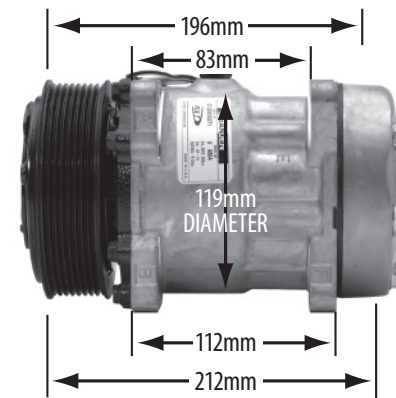
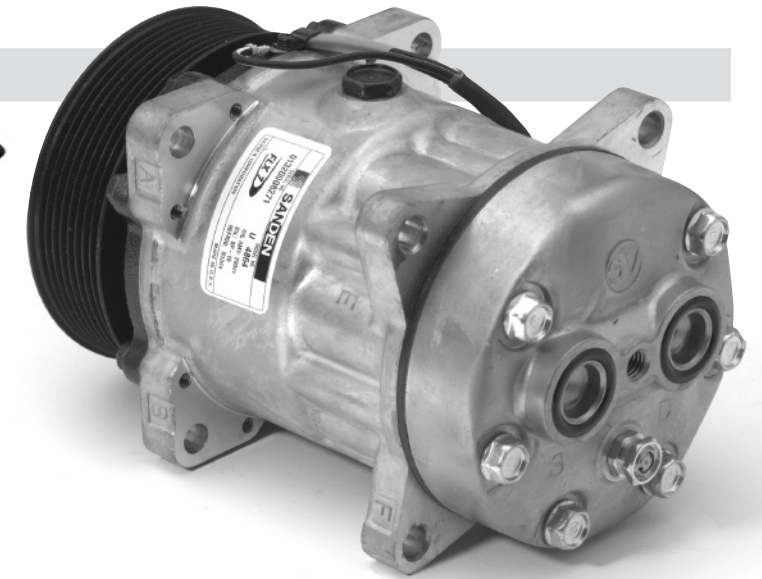


COMPRESSOR

FLX7



Bore	1.153 in. (29mm)
Stroke	1.29 in. (33mm)
Displacement per Revolution	9.5 cu. in. (155cc)
Number of Cylinders	7
Maximum Allowable Continuous R.P.M. Normal Operating Conditions)	6,000
Refrigerant	R 134A
Oil (SP15)	6.75 fl. oz. (200cc)
Weight	16.4 lbs (7.4 kg)
Rotation	Clockwise



NOTE: Photos at left and above are shown with one of several options for clutches and cylinder head.

SANDEN FLX-7 REAR PORT FITTING ADAPTERS

Compressor heads shown for reference only

75R89305
RD-5-10880-0P

Horizontal O-Ring
3/4" X 7/8"



75R89310
RD-5-10881-0P

Vertical O-Ring
3/4" X 7/8"



75R89315
RD-5-10882-0P

Vertical O-Ring
1" X 14



75R89320
RD-5-10883-0P

Vertical Flare
3/4" X 7/8"



75R8510
RD-5-9154-0P

Horizontal O-Ring
1" X 14



COMPRESSOR

FLX 7 WIRE ADAPTER

Red Dot No.	Factory No..	Description
75R89327	RD 5-11007-0P	Converts Single Wire to Dual Wire



FLX7 REPLACEMENT PARTS

Sanden Part No.	FLX7 Replacement	Head Adapter
4327	75R89304	N/A
4419	75R89462	N/A
4420	75R89302	N/A
4428	75R89462	75R89305
4434	75R89422	N/A
4435	75R89424	75R89310
4447	75R89422	75R89315
4448	75R89394	N/A
4501	75R89384	75R89315
4502	75R89382	75R89315
4506	75R89424	75R89310
4507	75R89424	75R89310
4508	75R89392	75R89310
4509	75R89422	75R89310
4510	75R89422	75R89310
4511	75R89372	75R89315
4513	75R89422	75R89325
4514	75R89352	75R89310
4515	75R89372	75R89310
4516	75R89374	75R89310
4518	75R89344	75R89325
4519	75R89414	GM PAD
4521	75R89424	75R89325
4522	75R89352	75R89325
4523	75R89352	75R89325
4525	75R89422	75R89315
4526	75R89392	75R89325
4527	75R89424	75R89315
4529	75R89422	75R89315
4532	75R89484	75R89310
4536	75R89422	75R89305
4537	75R89424	75R89305
4600	75R89434	75R89310
4626	75R89462	75R89310
4627	75R89312	75R89310
4637	75R89434	75R89305
4638	75R89352	75R89325
4641	75R89302	75R89325
4643	75R89422	75R89315

Sanden Part No.	FLX7 Replacement	Head Adapter
4646	75R89422	75R89325
4647	75R89422	75R89310
4652	75R89334	75R89310
4663	75R89312	75R89310
4664	75R89422	75R89310
4665	75R89352	75R89310
4666	75R89302	75R89305
4706	75R89312	75R89315
4707	75R89352	N/A
4708	75R89312	N/A
4709	75R89312	75R89305
4710	75R89352	75R89315
4711	75R89352	75R89310
4712	75R89352	75R89305
4741	75R89334	75R89310
4742	75R89334	75R89305
4743	75R89334	75R89315
4744	75R89334	75R89325
4745	75R89374	75R89310
4746	75R89372	75R89310
4747	75R89372	75R89315
4762	75R89354	75R89315
4763	75R89354	75R89315
4764	75R89354	75R89325
4765	75R89354	75R89305
4779	75R89312	75R89310
4864	75R89352	N/A
4866	75R89354	N/A
4867	75R89354	N/A
4868	75R89372	N/A
4869	75R89382	75R89310
4870	75R89374	N/A
4871	75R89384	75R89315
4872	75R89392	N/A
4874	75R89434	N/A
4876	75R89412	N/A
4877	75R89474	N/A
4878	75R89414	GM PAD
4881	75R89484	N/A

Sanden Part No.	FLX7 Replacement	Head Adapter
4882	75R89312	75R89320
5407	75R89394	75R89310
5413	75R89394	75R89310
5425	75R89382	75R89310
5754	75R89414	GM PAD
6626	75R89422	75R89310
6627	75R89424	75R89310
6629	75R89352	75R89310
6630	75R89422	75R89305
6631	75R89422	75R89325
6632	75R89424	75R89325
6634	75R89424	75R89305
6642	75R89422	75R89315
6655	75R89352	75R89325
6656	75R89392	75R89310
6664	75R89422	75R89310
6665	75R89424	75R89310
6667	75R89424	75R89325
6670	75R89392	75R89325
6671	75R89372	75R89315
6672	75R89374	75R89310
6673	75R89372	75R89310
6675	75R89352	75R89325
6676	75R89422	75R89305
6677	75R89422	N/A
6678	75R89422	N/A
6679	75R89484	75R89310
6680	75R89424	75R89305
7819	75R89312	75R89325
7822	75R89352	75R89325
8103	75R89352	75R89310
8104	75R89422	75R89310
8396	75R89312	75R89320
8399	75R89344	75R89320
8399	75R89394	75R89320
9105	75R89394	75R89320
9119	75R89382	75R89315
9122	75R89384	75R89315
9133	75R89394	75R89325

Sanden Part No.	FLX7 Replacement	Head Adapter
9137	75R89394	75R89315
9143	75R89394	75R89310
9265	75R89394	75R89325
9505	75R89394	75R89315
9674	75R89394	75R89310
9675	75R89382	75R89310
9676	75R89374	75R89310
9684	75R89414	N/A



ORDERING GUIDE

R-134A											
Red Dot No.	Factory No.	Displacement in Inches ³	Model Type	Wire Connect	Volts	Mount Type	Clutch Type	Head Type	Sanden Part No.	Clutch Part No.	
75R89302	RD-5-10885-OP	9.5	7H15 FLX	1	12	Direct	4 3/4" (119mm) Poly 8	GV	4420	75R1862	
75R89312	RD-5-10886-OP	9.5	7H15 FLX	1	12	Ear	5" (125mm) 2A GR	GV	4860	75R0192	
75R89334	RD-5-10888-OP	9.5	7H15 FLX	1	24	Ear	5" (125mm) 2A GR	GV	4862	—	
75R89352	RD-5-10890-OP	9.5	7H15 FLX	1	12	Ear	4 3/4" (119mm) Poly 8	GV	4864	—	
75R89354	RD-5-10892-OP	9.5	7H15 FLX	1	24	Ear	4 3/4" (119mm) Poly 8	GV	4866	—	
75R89372	RD-5-10893-OP	9.5	7H15 FLX	1	12	Ear	6 1/4" (158mm) Var GR	GV	4868	—	
75R89374	RD-5-10895-OP	9.5	7H15 FLX	1	24	Ear	6 1/4" (158mm) Var GR	GV	4870	—	
75R89392	RD-5-10897-OP	9.5	7H15 FLX	1	12	Ear	5" (125mm) Poly 10	GV	4872	—	
75R89422	RD-5-10899-OP	9.5	7H15 FLX	1	12	Ear	5 1/4" (132mm) 2A GR	GV	4434	—	
75R89424	RD-5-10900-OP	9.5	7H15 FLX	1	24	Ear	5 1/4" (132mm) 2A GR	GV	4435	—	
75R89432	RD-5-11005-OP	9.5	7H15 FLX	1	12	Ear	5 1/4" (133mm) Poly 8	GV	4874	—	
75R89462	RD-5-11006-OP	9.5	7H15 FLX	1	12	Direct	5" (125mm) 2A GR	GV	4419	75R0192	
75R89474	RD-5-11009-OP	9.5	7H15 FLX	1	24	Ear	5 1/2" (138mm) 1A GR	GV	4877	—	
75R89484	RD-5-11010-OP	9.5	7H15 FLX	1	24	Ear	6" (152mm) 2A GR	GV	4881	—	

FLX 7 FITTINGS

Red Dot No.	Factory No.	Description
75R89305	RD-5-10880-OP	H 3/4 X 3/8 Fitting
75R89310	RD-5-10881-OP	V 3/4 X 3/8 Fitting
75R89315	RD-5-10882-OP	V 1 X 1/4 Fitting
75R89320	RD-5-10883-OP	V 3/4 X 3/8 Flare Fitting

FLX 7 WIRE ADAPTER

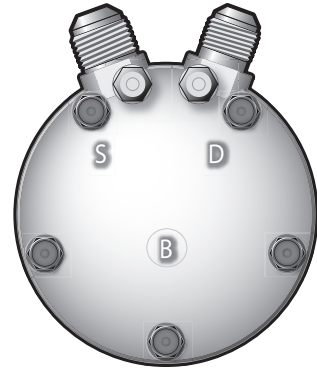
Red Dot No.	Factory No.	Description
75R89327	RD 5-11007-OP	Converts Single Wire to Dual Wire

SANDEN CYLINDER HEAD CONFIGURATIONS

For Reference Only

TYPE B

Vertical Flare 3/4" x 7/8"



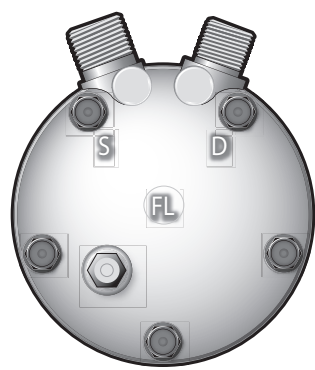
TYPE CBA

Vertical Tube-0 1 x 14



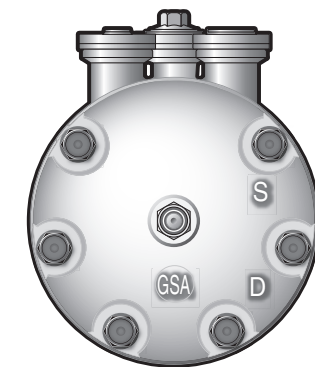
TYPE FL

Vertical O-Ring 3/4" x 7/8"



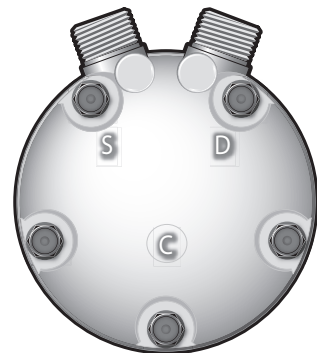
TYPE GSA

Vertical Pad 3/4" x 7/8"



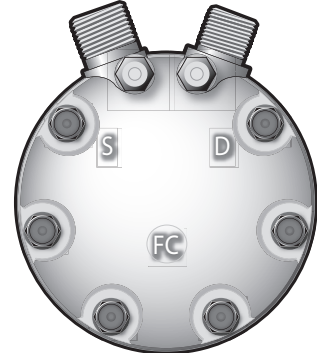
TYPE C

Vertical Tube-0 1 x 14



TYPE FC

Vertical O-Ring 3/4" x 7/8"



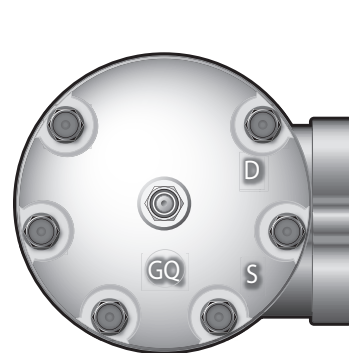
TYPE GH

Horizontal Pad 3/4" x 7/8"



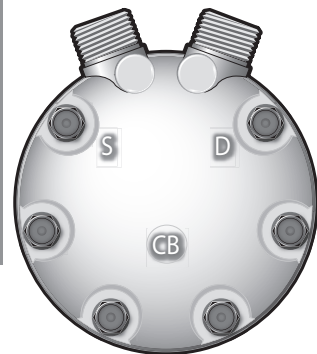
TYPE GQ

Lateral Pad 3/4" x 7/8"



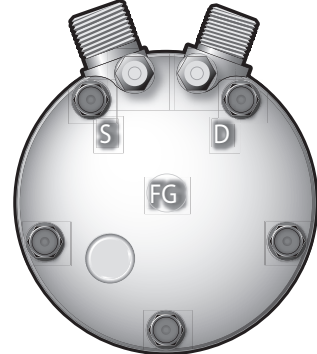
TYPE CB

Vertical Tube-0 1 x 14



TYPE FG

Vertical O-Ring 3/4" x 7/8"



TYPE GK

Horizontal Pad
With Pressure Relief Valve



TYPE GV

Horizontal Pad 3/4" x 7/8"
With Pressure Relief Valve



SANDEN CYLINDER HEAD CONFIGURATIONS

For Reference Only

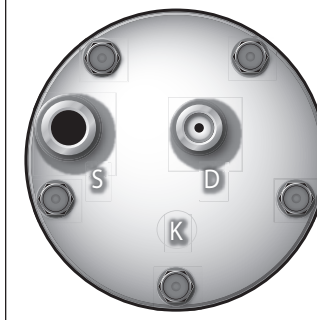
TYPE GWA

Horizontal Pad 3/4" x 7/8"
With Pressure Relief Valve



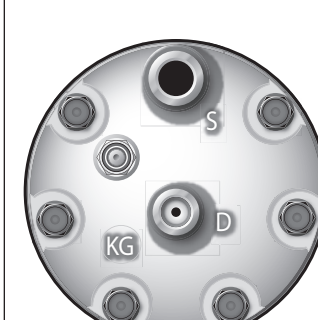
TYPE K

Horizontal O-Ring 3/4" x 7/8"



TYPE KG

75R90001 RD-5-16215-0P
Horizontal O-Ring 3/4" x 7/8"
With Pressure Relief Valve



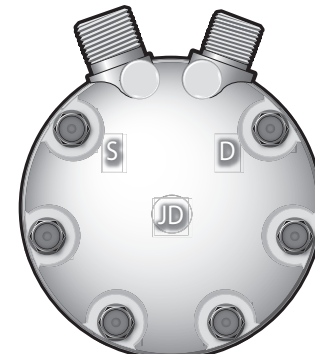
TYPE MDA

Horizontal Tube "0" - 1 x 14
With Pressure Relief Valve



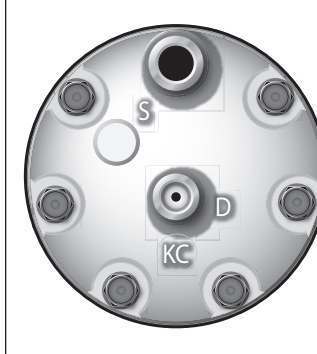
TYPE JD

75R90002 RD-5-16216-0P
Vertical O-Ring 3/4" x 7/8"



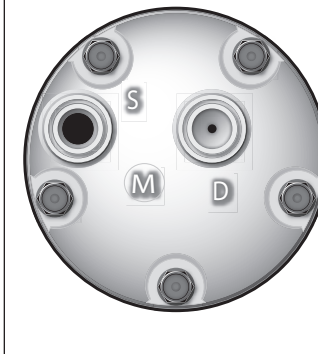
TYPE KC

Horizontal O-Ring 3/4" x 7/8"



TYPE M

Horizontal Tube-0 1 x 14



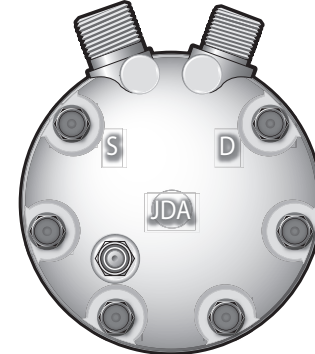
TYPE MJ

Horizontal Tube "0" - 1 x 14



TYPE JDA

Vertical O-Ring 3/4" x 7/8"
With Pressure Relief Valve



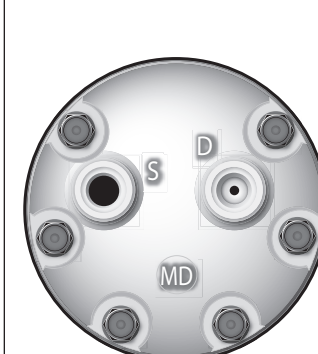
TYPE KCA

Horizontal O-Ring 3/4" x 7/8"
With Pressure Relief Valve



TYPE MD

Horizontal Tube-0 1 x 14



TYPE MJA

Horizontal Tube "0" - 1 x 14
With Pressure Relief Valve



COMPRESSOR

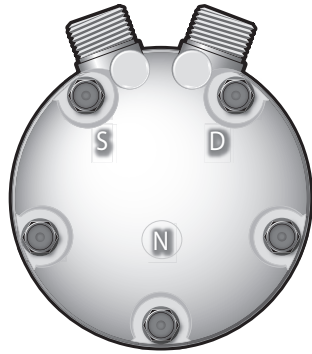
COMPRESSOR

SANDEN CYLINDER HEAD CONFIGURATIONS

For Reference Only

TYPE N

Vertical Tube-0 3/4" x 7/8"



TYPE QH

Horizontal GM Pad



TYPE SJA

Horizontal Special Pad
SD7H15 Compressor



TYPE UK

Vertical Pad 3/4" x 7/8"



TYPE Q

Horizontal GM Pad



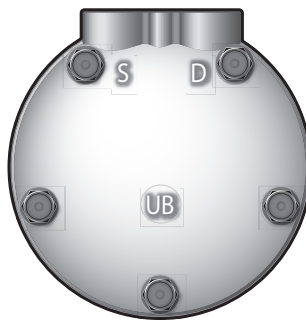
TYPE QM

Horizontal GM Pad



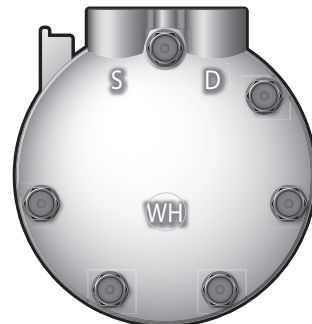
TYPE UB

Vertical Pad 3/4" x 7/8"



TYPE WH

Vertical Pad 3/4" x 7/8"



TYPE QD

Horizontal GM Pad M10



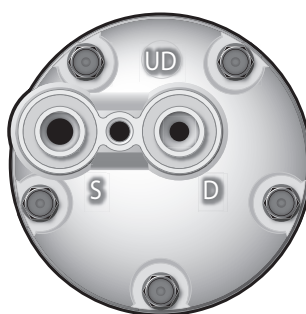
TYPE SJ

Horizontal Special Pad
SD7H15 Compressor



TYPE UD

Horizontal Pad 3/4" x 7/8"



TYPE WJ

Vertical Pad 3/4" x 7/8"



SANDEN CYLINDER HEAD CONFIGURATIONS

For Reference Only

TYPE WV

Horizontal Tab 3/4" x 7/8"
With Pressure Relief Valve



TYPE WL



TYPE KF



Sanden Part No	Factory Part No.	Red Dot Part No.	Voltage	Sanden Model Type	Mount Type	Head Type †	Head Fitting Position	Head Fitting Size	Cubic Inches	Clutch Type	Gauge Line	Connector Type	No. of Wires	Clutch Shaft Type	Sanden Clutch Part No.	Red Dot Clutch Part No.	Factory Clutch Part No.
4009	RD-5-16235-2P	75R89204A	24	7H15HD	Direct	SB	Horizontal Pad	Pad	9.5	4.9 (125MM) Poly 8	38MM	Female Weatherpak	2				
4010	RD-5-16477-0P	75R90252	12	SD7H15	Direct	SJ	Horizontal Pad	Pad	9.5	4 3/4 (119MM) Poly 7	47MM	Metripak	2				
4018	RD-5-16478-0P	75R90262	12	7H15HD	Direct	NSS	Lateral Pad	Pad	9.5	5 (126MM) Poly 10	68MM	Metripak	2				
4020	RD-5-16241-0P	75R89882	12	SD7H15	Direct	GH	Horizontal Pad	Pad	9.5	4 3/4 (119MM) Poly 8	62MM	Metripak	2				
4021	RD-5-16242-0P	75R89892	12	SD7H15E	Direct	GK	Horizontal Pad	Pad	9.5	4 3/4 (119MM) Poly 8	52MM	Metripak	2				
4023	RD-5-16227-2P	75R89122A	12	7H15HD	Direct	Pad	Lateral Pad	Pad	9.5	4.9 (125MM) Poly 6	45MM	Female Weatherpak	2				
4023	RD-5-16479-0P	75R90272	12	7H15SHD	Direct	NSS	Lateral Pad	Pad	9.5	4.9 (125MM) Poly 6	55MM	Metripak	2				
4025	RD-5-16481-0P	75R90292	12	7H15SHD	Direct	WH	Vertical Pad	3/4" x 7/8"	9.5	4 3/4 (119MM) Poly 8	49MM	DELPHI 15300003	3				
4027	RD-5-16238-0P	75R89902	12	7H15HD	Direct	GV	Horizontal Pad	3/4" x 7/8"	9.5	4.9 (125MM) Poly 6	55MM	Weatherpak	1				
4028	RD-5-16239-0P	75R89912	12	7H15HD	Direct	GV	Horizontal Pad	3/4" x 7/8"	9.5	4 3/4 (119MM) Poly 8	62MM	Weatherpak	1				
4033	RD-5-16482-0P	75R90302	12	7H15SHD	Direct	MD	Horizontal O-ring	1" x 14"	9.5	5.2 (133 MM) Poly 4	34MM	FEMALE PACKARD	1				
4034	RD-5-16240-0P	75R89922	12	SD7H15E	Direct	GV	Horizontal Pad	3/4" x 7/8"	9.5	4 3/4 (119MM) Poly 10	53MM	Metripak	2				
4041	RD-5-13212-2P	75R89552A	12	SD7H15	Ear	GQ	Lateral Pad	3/4" x 7/8"	9.5	4.9 (125MM) 2 Grove	40MM	Weatherpak	1				
4047	RD-5-16228-2P	75R89132A	12	SD7H15	Direct	WJ	Vertical Pad	3/4" x 7/8"	9.5	5 (126MM) Poly 10	53MM	Weatherpak	1				
4060	RD-5-13071-0P	75R84672	12	SD7H15	Direct	JD	Vertical O-Ring	3/4 x 7/8	9.5	4.7" (119mm) Poly 8	49mm	Metripak	2				
4066	RD-5-16243-0P	75R89934	24	SD7H15E	Direct	GV	Horizontal Pad	3/4" x 7/8"	9.5	4 3/4 (119MM) Poly 8	49MM	Weatherpak	1				
4072	RD-5-16233-2P	75R89182A	12	7H15HD	Direct	WH	Vertical Pad	3/4" x 7/8"	9.5	4 3/4 (119MM) Poly 8	49MM	Female Weatherpak	2				
4075	RD-5-13062-0P	75R82312	12	SD7H15SHD	Direct	GH	Horizontal Pad	3/4 x 7/8	9.5	4.7" (119mm) Poly 8	49mm	Metripak	2	Key			
4077	RD-5-13207-0P	75R89502	12	SD7H15	Direct	GQ	Lateral Pad	Pad	9.5	4.7" (119mm) Poly 8	49mm	Metripak	2	Key			
4078	RD-5-13210-0P	75R89532	12	SD7H15	Direct	GQ	Lateral Pad	Pad	9.5	4.9" (126mm) Poly 12	56mm	Metripak	2	Key			
4079	RD-5-13209-0P	75R89522	12	SD7H15	Direct	GSA	Lateral Pad	3/4 x 7/8	9.5	4.9" (125mm) Poly 6	56mm	Metripak	2	Key			
4081	RD-5-14655-0P	75R89652	12	7H15SHD	Direct	GSA	Vertical Pad	Pad	9.5	4.7" (119mm) Poly 8		Metripak	2	Key			
4083	RD-5-16244-0P	75R89942	12	7H15HD	Direct	WH	Vertical Pad	3/4" x 7/8"	9.5	4 3/4 (119MM) Poly 8	49MM	Metripak	2				
4086	Rd-5-16483-0P	75R90312	12	7H15SHD	Direct	NSS	Horizontal O-ring	3/4" x 7/8"	9.5	4 3/4 (119MM) Poly 8		FEMALE PACKARD	1				
4087	RD-5-16484-0P	75R90322	12	7H15SHD	Direct	GSA	Vertical Pad	3/4" x 7/8"	9.5	5 (126MM) Poly 7	47MM	Female Weatherpak	2				
4089	RD-5-13226-0P	75R89602	12	7H15SHD	Ear	GQ	Lateral Pad	Pad	9.5	4.9" (125mm) A2 Groove	24mm	Metripak	2				
4090	RD-5-14656-0P	75R89662	12	7H15SHD	Direct	KCA	Horizontal O-Ring	3/4 x 7/8	9.5	4.7" (119mm) Poly 8		Metripak	2	Key			
4091	Rd-5-16485-0P	75R90332	12	7H15SHD	Ear	GSA	Vertical Pad	3/4" x 7/8"	9.5	4.9 (125MM) Poly 8	47MM	Female Weatherpak	2				
4093	RD-5-16245-0P	75R89954	24	7H15HD	Ear	JD	Vertical O-Ring	3/4" x 7/8"	9.5	4.9 (125MM) 2 Grove	40mm	Metripak	2				
4095	RD-5-16486-0P	75R90344	24	7H15SHD	Direct	Pad	Horizontal Pad	Pad	9.5	5.2 (133 MM) Poly 8		FEMALE PACKARD	2				
4096	RD-5-16487-0P	75R90352	12	7H15SHD	Direct	KCA	Horizontal O-ring	3/4" x 7/8"	9.5	5 (126MM) Poly 7	58MM	Female Weatherpak	2				

COMPRESSOR

COMPRESSOR



CLUTCH VARIATIONS

Left to Right:

TWO "A" SECTION — Fits 1/2" Wide Belt

ONE VARIABLE GROOVE — Fits 1/2", 3/8" & 3/4" Wide Belt

ONE "A" SECTION OVERHANG — Fits 1/2" Wide Belt

POLY V GROOVE

† Head Type = see photo reference on following pages

* R-12 Compressor

LS = Limited to stock on hand

Complete your compressor installation. Replace the receiver drier as per manufacturer's recommendation. Check all O-Rings and hoses. And use Red Dot's easy O-Ring Assortment Kit

70R5020

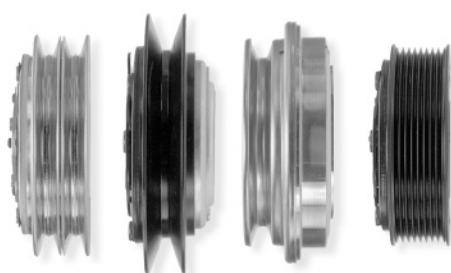
RD-5-9987-0P



COMPRESSOR										CLUTCH							
Sanden Part No	Factory Part No.	Red Dot Part No.	Voltage	Sanden Model Type	Mount Type	Head Type †	Head Fitting Position	Head Fitting Size	Cubic Inches	Clutch Type	Gauge Line	Connector Type	No. of Wires	Clutch Shaft Type	Sanden Clutch Part No.	Red Dot Clutch Part No.	Factory Clutch Part No.
4098	RD-5-16226-2P	75R89112A	12	7H15HD	Direct	Pad	Lateral Pad	Pad	9.5	6 1/4 (160MM) Poly 6	45MM	Female Weatherpak	2				
4099	RD-5-16225-2P	75R89102A	12	7H15HD	Direct	Pad	Lateral Pad	Pad	9.5	6 1/4 (160MM) Poly 8	45MM	Female Weatherpak	2				
4103	RD-5-16488-0P	75R90362	12	SD7H15E	Direct	WV	Horizontal Tab	3/4" x 7/8"	9.5	4 3/4 (119MM) Poly 8	49MM	Metripak	2				
4119	RD-5-14093-0P	75R89612	12	7H15	Direct	WH	Vertical Pad	3/4 x 7/8	9.5	4.9" (125mm) Poly 6	55mm	Metripak	2	Key			
4142	RD-5-16490-0P	75R90372	12	7H15SHD	Direct	GH	Horizontal Pad	3/4" x 7/8"	9.5	5.2 (132MM) 2 Grove	55MM	Metripak	2				
4148	RD-5-16491-0P	75R91202	12	7H15SHD	Direct	Pad	Horizontal Tab	Pad	9.5	5.1 (130MM) Poly 6	61MM	Metripak	2				
4149	RD-5-16492-0P	75R90384	24	SD7H15	Ear	JD	Vertical O-Ring	3/4" x 7/8"	9.5	4 3/4 (119MM) Poly 8	50MM	Bullet	1				
4250	RD-5-16493-0P	75R90394	24	7H15SHD	Direct	NSS	Horizontal Pad	Pad	9.5	6 (152MM) Poly 8	62MM	Female Weatherpak	2				
4261	RD-5-16246-0P	75R89962	12	7H15HD	Direct	GT	Lateral Pad	Pad	9.5	4.4 (112MM) Poly 6	36MM	Metripak	2				
4277	Rd-5-16494-0P	75R90402	12	SD7H15E	Direct	Pad	Vertical Tab	3/4" x 7/8"	9.5	4 3/4 (119MM) Poly 8	62MM	Metripak	2				
4280	RD-5-16495-0P	75R90412	24	7H15SHD	Direct	GQ	Lateral Pad	3/4" x 7/8"	9.5	4.9 (125MM) Poly 6	55MM	Female Weatherpak	2				
4290	RD-5-16496-0P	75R90422	12	SD7H15	Direct	CBA	Vertical Tube-0	1" x 14"	9.5	5.2 (133 MM) Poly 8	49MM	Metripak	2				
4303	RD-5-11237-0P	75R81152	12	SD7H15	Direct	WH	Vertical Pad (U)	3/4 x 7/8	9.5	4.7" (119mm) Poly 8	61mm	Delphi 15300003	3	Key	4417-9931		
4305	RD-5-11239-0P	75R81172	12	SD7H15	Ear	WJ	Vertical Pad	Pad	9.5	4.7" (119mm) Poly 8	46mm	Ford OE	2		4427-9931		
4307	RD-5-16497-0P	75R91172	12	7H15HD	Direct	WJ	Vertical Pad	3/4" x 7/8"	9.5	4 3/4 (119MM) Poly 8	62MM	Metripak	2				
4310	RD-5-16683-0P	75R91222	12	SD7H15	Direct					126MM			2				
4314	RD-5-15572-2P	75R89852A	12	7H15HD	Direct	PK	Lateral Pad	Pad	9.5	4 3/4 (119MM) Poly 8	62MM	Metripak	2				
4325	RD-5-16498-0P	75R90434	24	SD7H15	Direct	JD	Vertical O-Ring	3/4" x 7/8"	9.5	5.2 (132MM) 2 Grove	55MM	Weatherpak	1				
4327	RD-5-15719-0P	75R89304	24	FLX7	Direct	GV	Horizontal Pad	3/4 x 7/8	9.5	4.7" (119mm) Poly 8	49mm	Weatherpak	1				
4334	RD-5-16247-0P	75R89972	12	7H15HD	Direct	Pad	Lateral Pad	Pad	9.5	4.8 (123MM) Poly 8	49MM	Metripak	2				
4355	RD-5-16499-0P	75R90444	24	SD7H15E	Direct	GK	Horizontal Pad	Pad	9.5	5.2 (133 MM) Poly 8	49MM	Metripak	2				
4362	RD-5-16248-0P	75R89982	12	7H15HD	Direct	GT	Lateral Pad	Pad	9.5	4 3/4 (119MM) Poly 7	37MM	Metripak	2				
4378	RD-5-16694-0P	75R91282	12	SD7H15	Direct	Navistar Special Pad				126MM			2				
4378	RD-5-16234-2P	75R89192A	12	7H15HD	Direct	Pad	Lateral Pad	Pad	9.5	5 (126MM) Poly 12	46MM	Female Weatherpak	2				
4382	RD-5-16501-0P	75R90452	12	SD7H15	Direct	GW	Horizontal Pad	3/4" x 7/8"	9.5	4 3/4 (119MM) Poly 6	55MM	Metripak	2				
4384	RD-5-16475-0P	75R84272	12	TM15	Direct	GQ				125MM			2				
4386	RD-5-16502-0P	75R90462	12	7H15SHD	Ear	JDA	Vertical O-ring	3/4" x 7/8"	9.5	4.9 (125MM) 2 Grove	40MM	Metripak	2				
4394	RD-5-16685-0P	75R91242	12	SD7H15	EAR	MDA				119MM			2				
4401	RD-5-16249-0P	75R89992	12	SD7H15E	Direct	GV	Horizontal Pad	3/4" x 7/8"	9.5	4.9 (125MM) 2 Grove	55MM	Weatherpak	1				
4404	RD-5-16250-0P	75R90012	12	7H15HD	Direct	KG	Horizontal O-ring	3/4" x 7/8"	9.5	4 3/4 (119MM) Poly 8	49MM	Metripak	2				

COMPRESSOR

COMPRESSOR



CLUTCH VARIATIONS
 Left to Right:
TWO "A" SECTION — Fits 1/2" Wide Belt
ONE VARIABLE GROOVE — Fits 1/2", 3/8" & 3/4" Wide Belt
ONE "A" SECTION OVERHANG — Fits 1/2" Wide Belt
POLY V GROOVE
 † Head Type = see photo reference on following pages
 * R-12 Compressor

LS = Limited to stock on hand

Complete your compressor installation. Replace the receiver drier as per manufacturer's recommendation. Check all O-Rings and hoses. And use Red Dot's easy O-Ring Assortment Kit

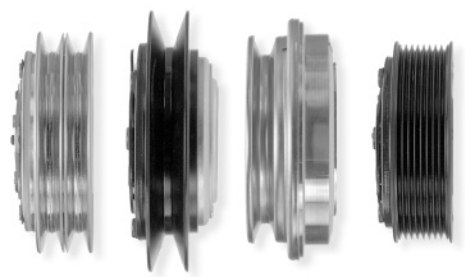
70R5020 **RD-5-9987-0P**



COMPRESSOR										CLUTCH							
Sanden Part No	Factory Part No.	Red Dot Part No.	Voltage	Sanden Model Type	Mount Type	Head Type †	Head Fitting Position	Head Fitting Size	Cubic Inches	Clutch Type	Gauge Line	Connector Type	No. of Wires	Clutch Shaft Type	Sanden Clutch Part No.	Red Dot Clutch Part No.	Factory Clutch Part No.
4405	RD-5-16450-0P	75R90022	12	7H15HD	Direct	JDA	Vertical O-ring	3/4" x 7/8"	9.5	4 3/4 (119MM) Poly 10	53MM	Weatherpak	1				
4407	RD-5-16504-0P	75R90472	12	7H15SHD	Direct	Pad	Vertical Pad	Pad	9.5	5 (126MM) Poly 10	69MM	Metripak	2				
4409	RD-5-12179-0P	75R84684	24	SD7H15	Ear	JD	Vertical O-Ring	3/4 x 7/8	9.5	6" (152mm) A2 Groove	40mm		1	Key			
4419	RD-5-11006-0P	75R89462	12	7H15 FLX7	Direct Long	GV	Horizontal Pad	3/4 x 7/8	9.5	4.9" (125mm) A2 Groove	39mm	Female Weatherpak plus jumper	1	Key	4713-9930		
4420	RD-5-10885-0P	75R89302	12	7H15 FLX7	Direct Long	GV	Horizontal Pad	3/4 x 7/8	9.5	4.7" (119mm) Poly 8	49mm	Female Weatherpak plus jumper	1	Key	4420-9931		
4434	RD-5-10899-0P	75R89422	12	7H15 FLX7	Ear	GV	Horizontal Pad	3/4 x 7/8	9.5	5 1/4" (132mm) A2 Groove	40mm	Female Weatherpak plus jumper	1	Key	4434-9931	75R0192	RD-5-7831-0P
4435	RD-5-10900-0P	75R89424	24	7H15 FLX7	Ear	GV	Horizontal Pad	3/4 x 7/8	9.5	5 1/4" (132mm) A2 Groove	40mm	Female Weatherpak plus jumper	1		4435-9931	75R1862	RD-5-10762-0P
4448	RD-5-10900-0P	75R89424	24	7H15 FLX7	Ear	GV	Horizontal Pad	3/4 x 7/8	9.5	5 1/4" (132mm) A2 Groove	40mm	Female Weatherpak plus jumper	1		4435-9931		
4467	RD-5-16451-0P	75R90032	12	7H15HD	Ear	UK	Vertical Pad	3/4" x 7/8"	9.5	5 (128MM) Poly 6	40MM	Weatherpak	1				
4490	RD-5-11356-0P	75R81762	12	SD7H15	Ear	WV	Horizontal Pad	3/4 x 7/8	9.5	5 1/8" (130mm) Poly 8	34mm	Metripak	2	Key	4700-9931		
4541	RD-5-16695-0P	75R91292	12	SD7H15	Direct	Navistar Special Pad				126MM			2				
4544	RD-5-16473-0P	75R91142	12	7H15HD	Direct	GWA	Horizontal Pad	3/4" x 7/8"	9.5	4 3/4 (119MM) Poly 8	62MM	Metripak	2				
4546	RD-5-16474-0P	75R84302	12	7H15HD	Direct	GWA	Horizontal Pad	3/4" x 7/8"	9.5	4.9 (125MM) Poly 6	55MM	Metripak	2				
4570	RD-5-16506-0P	75R90482	12	7H15SHD	Direct	GWA	Horizontal Pad	3/4" x 7/8"	9.5	4.9 (125MM) Poly 6	55MM	Metripak	2				
4577	RD-5-16476-0P	75R89842	12	7H15SHD	Direct				9.5	4.9" (125mm) Poly 7		Metripak	2				
4584	RD-5-16507-0P	75R90492	12	7H15HD	Direct	NSS	Lateral Pad	Pad	9.5	4 3/4 (119MM) Poly 8	49MM	Metripak	2				
4585	RD-5-16696-0P	75R91302	12	SD7H15E	Direct	NSS				120MM			2				
4592	RD-5-16217-0P	75R89862	24	SD7H15	Direct	KF	Horizontal O-ring	3/4" x 7/8"	9.5	4 3/4 (119MM) Poly 8	51MM	Metripak	2				
4595	RD-5-16508-0P	75R90502	12	7H15SHD	Ear	Pad	Horizontal O-ring	3/4" x 7/8"	9.5	5.2 (133 MM) Poly 8	21.63MM	Female Weatherpak	2				
4617	RD-5-10291-0P	75R84532	12	SD7H15SHD	Ear	MD	Horizontal Tube-O	1" - 14	9.5	5 1/4" (132mm) A2 Groove	40mm	Bullet	1	Key	4617-9931, 6585-6010		
4627	RD-5-7120-0P	75R8422	12	SD7H15	Ear	JD	Vertical O-Ring	3/4 x 7/8	9.5	4.9" (125mm) A2 Groove	40mm	HD 280 series	1	Key	4627-9931, 4896-9931, 4779-9931, 6511-6110		
4637	RD-5-6919-0P	75R84522	12	SD7H15SHD	Ear	KC	Horizontal O-Ring	3/4 x 7/8	9.5	5 1/4" (133mm) Poly 8	34mm	Metripak (Male 280 series)	2	Key	6586-6010		
4641	RD-5-10294-0P	75R84562	12	SD7H15	Direct	MD	Horizontal O-Ring	1" - 14	9.5	4.7" (119mm) Poly 6	55mm	Bullet	1	Key			
4643	RD-5-10292-0P	75R84552	12	SD7H15	Ear	CB	Vertical O-Ring	1" - 14	9.5	5 1/4" (132mm) A2 Groove	36mm	Bullet	1	Key	4645-9931		
4645	RD-5-11313-0P	75R81452	12	SD7H15	Ear	JDA	Vertical O-Ring	3/4 x 7/8	9.5	4.7" (119mm) Poly 7	36mm	Weatherpak	1	Key	4645-9931		

COMPRESSOR

COMPRESSOR



CLUTCH VARIATIONS

Left to Right:

TWO "A" SECTION — Fits 1/2" Wide Belt

ONE VARIABLE GROOVE — Fits 1/2", 3/8" & 3/4" Wide Belt

ONE "A" SECTION OVERHANG — Fits 1/2" Wide Belt

POLY V GROOVE

† Head Type = see photo reference on following pages

* R-12 Compressor

LS = Limited to stock on hand

Complete your compressor installation. Replace the receiver drier as per manufacturer's recommendation. Check all O-Rings and hoses. And use Red Dot's easy O-Ring Assortment Kit

70R5020

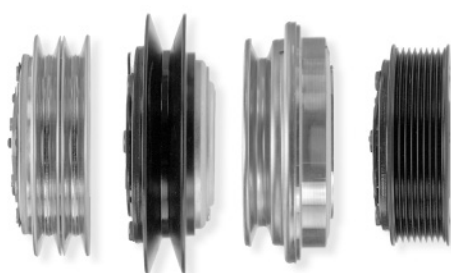
RD-5-9987-0P



COMPRESSOR										CLUTCH							
Sanden Part No	Factory Part No.	Red Dot Part No.	Voltage	Sanden Model Type	Mount Type	Head Type †	Head Fitting Position	Head Fitting Size	Cubic Inches	Clutch Type	Gauge Line	Connector Type	No. of Wires	Clutch Shaft Type	Sanden Clutch Part No.	Red Dot Clutch Part No.	Factory Clutch Part No.
4646	RD-5-11315-0P	75R81462	12	SD7H15	Ear	MDA	Horizontal Tube-0	1" - 14	9.5	5 1/4" (132mm) A2 Groove	40mm	Weatherpak	1	Key	6504-6310, 4647-9931		
4647	RD-5-16266-2P	75R89872A	12	SD7H15	Ear	JD	Vertical O-Ring	3/4" x 7/8"	9.5	5.2 (132MM) 2 Groove	23.80MM	Weatherpak	1				
4651	RD-5-16509-0P	75R90514	24	7H15HD	Direct	GWA	Horizontal Pad	3/4" x 7/8"	9.5	4.9 (125MM) Poly 6	55MM	Metripak	2				
4652	RD-5-7124-0P	75R8424	24	SD7H15	Ear	JD	Vertical O-Ring	3/4 x 7/8	9.5	4.9" (125mm) A2 Groove	40mm	HD 280 series	1	Key	6511-6310	75R0052	RD-5-10399-0P
4653	RD-5-16452-0P	75R90042	12	7H15HD	Ear	CB	Vertical Tube-0	1" x 14"	9.5	4 3/4 (119MM) Poly 6	54MM	Metripak	2				
4654	RD-5-16453-0P	75R90052	12	7H15HD	Ear	JDA	Vertical O-ring	3/4" x 7/8"	9.5	5.2 (132MM) 2 Groove	40MM	Bullet	1				
4659	RD-5-10286-0P	75R84482	12	SD7H15	Ear	KC	Horizontal O-Ring	3/4 x 7/8	9.5	5 1/8" (130mm) Poly 8	34mm	HD 280 series	1	Key	4659-9931, 4895-9931		
4660	RD-5-11322-0P	75R81482	12	SD7H15	Ear	JDA	Vertical O-Ring	3/4 x 7/8	9.5	4 3/4" (119mm) Poly 8	34mm	Female Weatherpak (IHC-Case)	1	Key	4660-9931, 4672-9931, 4895-9931	75R0194	RD-5-7832-0P
4663	RD-5-10287-0P	75R84492	12	SD7H15	Ear	JD	Vertical O-Ring	3/4 x 7/8	9.5	4.9" (125mm) A2 Groove	40mm	Bullet	1	-	6560-6010		
4665	RD-5-10295-0P	75R84572	12	SD7H15	Ear	JD	Vertical O-Ring	3/4 x 7/8	9.5	4.7" (119mm) Poly 7	36mm	Weatherpak	1	Key	6512-6210		
4666	RD-5-10285-0P	75R84472	12	SD7H15	Direct Long	KC	Horizontal O-Ring	3/4 x 7/8	9.5	4.7" (119mm) Poly 8	49mm	Bullet	1	Key	6522-6010		
4667	RD-5-11326-0P	75R81502	12	SD7H15	Direct Long	KC	Horizontal O-Ring	3/4 x 7/8	9.5	4.7" (119mm) Poly 8	61mm	Metripak	2	Key	4417-9931, 4667-9931		
4672	RD-5-11328-0P	75R81512	12	SD7H15	Ear	MDA	Horizontal Tube-0	1" - 14	9.5	4.7" (119mm) Poly 8	46mm	Weatherpak	1	Key	4672-9931	75R1862	RD-5-10762-0P
4673	RD-5-16454-0P	75R90062	12	7H15SHD	Ear	KC	Horizontal O-ring	3/4" x 7/8"	9.5	5.2 (132MM) 2 Groove	40MM	Bullet	1				
4675	RD-5-16697-0P	75R91312	12	SD7H15	Direct	NSS				126MM			2				
4676	RD-5-16698-0P	75R91322	12	SD7H15E	Direct	GWA				119MM			2				
4678	RD-5-16699-0P	75R91332	12	SD7H15	Direct	JDA				126MM			1				
4687	RD-5-10303-0P	75R84152	12	SD7H15	Direct Long	CBA	Vertical Tube-0	1" - 14	9.5	4.9" (125mm) Poly 6	46mm	Weatherpak	1	Key	4687-9931, 6571-6010	75R1842	RD-5-10760-0P
4694	RD-5-10276-0P	75R84362	12	SD7H15	Ear	JD	Vertical O-Ring	3/4 x 7/8	9.5	5 1/4" (132mm) A2 Groove	40mm	Metripak	2	Key	4694-9931, 4896-9931, 6594-6010		
4698	RD-5-16510-0P	75R90522	12	7H15SHD	Direct	JD	Vertical O-ring	3/4" x 7/8"	9.5	5.2 (133 MM) Poly 8	49MM	Female Weatherpak	2				
4699	RD-5-11330-0P	75R81532	12	SD7H15	Direct	JD	Vertical O-Ring	3/4 x 7/8	9.5	5 1/4" (132mm) A2 Groove	38mm	Metripak	2		6594-6010		
4705	RD-5-16511-0P	75R90532	12	7H15HD	Ear	GQ	Lateral Pad	3/4" x 7/8"	9.5	4 3/4 (119MM) Poly 8	47MM	Metripak	2				
4706	RD-5-16455-0P	75R90072	12	7H15HD	Ear	CB	Vertical Tube-0	1" x 14"	9.5	4.9 (125MM) 2 Groove	40MM	Weatherpak	1				
4707	RD-5-16456-0P	75R90082	12	7H15HD	Ear	QC	Horizontal Pad	Pad	9.5	4 3/4 (119MM) Poly 8	47MM	Bullet	1				
4708	RD-5-16457-0P	75R90092	12	7H15HD	Ear	QC	Horizontal Pad	Pad	9.5	4.9 (125MM) 2 Groove	40MM	Bullet	1				
4709	RD-5-11331-0P	75R81552	12	SD7H15	Ear	KG	Horizontal O-Ring	3/4 x 7/8	9.5	4.9" (125mm) A2 Groove	40mm	Female Weatherpak plus jumper	1	Key	4647-9931, 6560-6010		
4710	RD-5-16458-0P	75R90102	12	7H15HD	Ear	CB	Vertical Tube-0	1" x 14"	9.5	4 3/4 (119MM) Poly 8	47MM	Bullet	1				

COMPRESSOR

COMPRESSOR



CLUTCH VARIATIONS
 Left to Right:
TWO "A" SECTION — Fits 1/2" Wide Belt
ONE VARIABLE GROOVE — Fits 1/2", 3/8" & 3/4" Wide Belt
ONE "A" SECTION OVERHANG — Fits 1/2" Wide Belt
POLY V GROOVE
 † Head Type = see photo reference on following pages
 * R-12 Compressor

LS = Limited to stock on hand

Complete your compressor installation. Replace the receiver drier as per manufacturer's recommendation. Check all O-Rings and hoses. And use Red Dot's easy O-Ring Assortment Kit

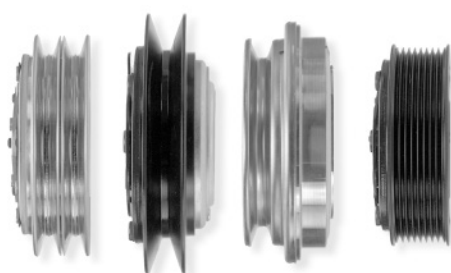
70R5020 **RD-5-9987-0P**



COMPRESSOR										CLUTCH							
Sanden Part No	Factory Part No.	Red Dot Part No.	Voltage	Sanden Model Type	Mount Type	Head Type †	Head Fitting Position	Head Fitting Size	Cubic Inches	Clutch Type	Gauge Line	Connector Type	No. of Wires	Clutch Shaft Type	Sanden Clutch Part No.	Red Dot Clutch Part No.	Factory Clutch Part No.
4712	RD-5-11002-0P	75R84662	12	SD7H15	Ear	KG	Horizontal O-Ring	3/4 x 7/8	9.5	4.7" (119mm) Poly 8	46mm	Bullet	1	Key	6522-6010		
4738	RD-5-16459-0P	75R90112	12	7H15SHD	Ear	JD	Vertical O-ring	3/4" x 7/8"	9.5	5.2 (133 MM) Poly 8	34MM	Metripak	2				
4739	RD-5-11334-0P	75R81562	12	SD7H15	Ear	KG	Horizontal O-Ring	3/4 x 7/8	9.5	4.7" (119mm) Poly 8	34mm	Metripak	2	Key	4776-9931		
4741	RD-5-16460-0P	75R90124	24	7H15HD	Ear	JD	Vertical O-Ring	3/4" x 7/8"	9.5	4.9 (125MM) 2 Groove	40MM	Bullet	1				
4742	RD-5-9319-0P	75R84654	24	SD7H15	Ear	KG	Horizontal O-Ring	3/4 x 7/8	9.5	4.9" (125mm) A2 Groove	40mm	HD plug	1	Key		75R1862	RD-5-10762-0P
4743	RD-5-16461-0P	75R90134	24	7H15HD	Ear	CB	Vertical Tube-0	1" x 14"	9.5	4.9 (125MM) 2 Groove	40MM	Bullet	1				
4744	RD-5-16462-0P	75R90144	24	7H15HD	Ear	MD	Horizontal Tube-0	1" x 14"	9.5	4.9 (125MM) 2 Groove	40MM	Bullet	1				
4745	RD-5-10725-0P	75R8454	24	SD7H15HD	Ear	JD	Vertical O-Ring	3/4 x 7/8	9.5	6 1/4" (158mm) Variable Groove	40mm	Bullet	1	Spline			
4747	RD-5-11350-0P	75R81732	12	SD7H15	Ear	C	Vertical Tube-0	1" - 14	9.9	6 1/4" (158mm) A1 Groove	40mm	Metripak	2	Key			
4753	RD-5-16512-0P	75R90542	12	7H15HD	Ear	SJ	Horizontal Special Pad	Pad	9.5	4 3/4 (119MM) Poly 8	47MM	Metripak	2				
4762	RD-5-9458-0P	75R8464	24	SD7H15	Ear	JD	Vertical O-Ring	3/4 x 7/8	9.5	4.7" (119mm) Poly 8	47mm	Bullet	1	Key	4762-9931		
4766	RD-5-16463-0P	75R90152	12	7H15HD	Direct	SJ	Horizontal Special Pad	Pad	9.5	4.8 (123MM) Poly 8	62MM	FORD OE	2				
4775	RD-5-16513-0P	75R90552	12	7H15HD	Direct	GH	Horizontal Pad	3/4" x 7/8"	9.5	4 3/4 (119MM) Poly 8	45MM	Metripak	2				
4779	RD-5-11336-0P	75R81572	12	SD7H15	Ear	JD	Vertical O-Ring	3/4 x 7/8	9.5	4.9" (125mm) A2 Groove	40mm	HD 280 series	1	Spline	4779-9931		
4780	RD-5-7522-0P	75R8432	12	SD7H15	Direct Long	JD	Vertical O-Ring	3/4 x 7/8	9.5	5 1/4" (132mm) A2 Groove	55mm	HD 280 series	1	Spline	4780-9931		
4785	RD-5-16514-0P	75R90562	12	7H15HD	Direct	GF	Lateral Pad	Pad	9.5	5.1 (130MM) Poly 7	48MM	Metripak	2				
4800	RD-5-16464-0P	75R90162	12	SD7H15E	Direct	GV	Horizontal Pad	3/4" x 7/8"	9.5	4 3/4 (119MM) Poly 8	49MM	Weatherpak	1				
4803	RD-5-16515-0P	75R90572	12	7H15HD	Direct	Pad	Vertical Pad	Pad	9.5	4.9 (125MM) Poly 6	55MM	Metripak	2				
4804	RD-5-16693-0P	75R91272	12	SD7H15	Direct	GV				126MM			2				
4805	RD-5-16465-0P	75R90172	12	SD7H15E	Ear	GV	Horizontal Pad	3/4" x 7/8"	9.5	4 3/4 (119MM) Poly 8	46MM	Bullet	1				
4810	RD-5-10275-0P	75R84352	12	SD7H15	Direct Long	WJ	Vertical Pad	3/4 x 7/8 Female	9.5	4.9" (125mm) Poly 6	46mm	Ford OE	2	Long Spline	4810-9931		
4814	RD-5-16516-0P	75R90582	12	7H15HD	Ear	MDA	Horizontal Tube-0	1" x 14"	9.5	5 (128MM) Poly 6	40MM	Metripak	2				
4820	RD-5-11340-0P	75R81612	12	SD7H15	Ear	GH	Horizontal Pad	3/4 x 7/8	9.5	4.7" (119mm) Poly 8	34mm	Metripak	2	Key	4734-9931, 4705-9931, 4417-9931		
4822	RD-5-10738-0P	75R84622	12	SD7H15	Direct Long	JDA	Vertical O-Ring	3/4 x 7/8	9.5	4.7" (119mm) Poly 8	49mm	Metripak	2	Key	4417-9931, 4705-9931, 4734-9931		
4823	RD-5-10282-0P	75R84452	12	SD7H15	Direct	KC	Horizontal O-Ring	3/4 x 7/8	9.5	5 1/8" (130mm) Poly 8	44mm	HD 280 series	1	Spline	4781-9931	75R1842	RD-5-10760-0P
4848	RD-5-16517-0P	75R90592	12	7H15HD	Direct	WH	Vertical Pad	3/4" x 7/8"	9.5	4 3/4 (119MM) Poly 6	46MM	FORD OE	2				
4850	RD-5-16518-0P	75R90602	12	SD7H15	Direct	Pad	Lateral Pad	Pad	9.5	4 3/4 (119MM) Poly 8	40MM	Metripak	2				
4859	RD-5-16949-0P	75R91212	12	SD7H15	Direct	Pad				125MM			2				

COMPRESSOR

COMPRESSOR



CLUTCH VARIATIONS
 Left to Right:
TWO "A" SECTION — Fits 1/2" Wide Belt
ONE VARIABLE GROOVE — Fits 1/2", 3/8" & 3/4" Wide Belt
ONE "A" SECTION OVERHANG — Fits 1/2" Wide Belt
POLY V GROOVE
 † Head Type = see photo reference on following pages
 * R-12 Compressor

LS = Limited to stock on hand

Complete your compressor installation. Replace the receiver drier as per manufacturer's recommendation. Check all O-Rings and hoses. And use Red Dot's easy O-Ring Assortment Kit

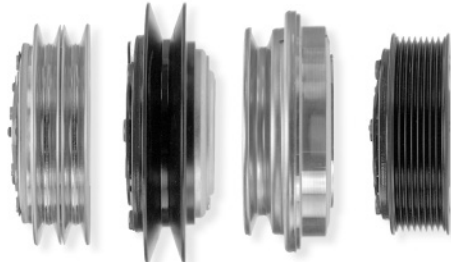
70R5020 **RD-5-9987-0P**



COMPRESSOR										CLUTCH							
Sanden Part No	Factory Part No.	Red Dot Part No.	Voltage	Sanden Model Type	Mount Type	Head Type †	Head Fitting Position	Head Fitting Size	Cubic Inches	Clutch Type	Gauge Line	Connector Type	No. of Wires	Clutch Shaft Type	Sanden Clutch Part No.	Red Dot Clutch Part No.	Factory Clutch Part No.
4860	RD-5-10886-0P	75R89312	12	7H15 FLX7	Ear	GV	Horizontal Pad	3/4 x 7/8	9.5	4.9" (125mm) A2 Groove	40mm	Female Weatherpak plus jumper	1	Key	4713-9930	75R1842	RD-5-10760-0P
4862	RD-5-10888-0P	75R89334	24	7H15 FLX7	Ear	GV	Horizontal Pad	3/4 x 7/8	9.5	4.9" (125mm) A2 Groove	40mm	Female Weatherpak plus jumper	1	Key	4862-9931		
4866	RD-5-10892-0P	75R89354	24	7H15 FLX7	Ear	GV	Horizontal Pad	3/4 x 7/8	9.5	4.7" (119mm) Poly 8	34mm	Female Weatherpak plus jumper	1	Key	4866-9931	75R0192	RD-5-7831-0P
4868	RD-5-10893-0P	75R89372	12	7H15 FLX7	Ear	GV	Horizontal Pad	3/4 x 7/8	9.5	6 1/4" (158mm) Variable Groove	40mm	Female Weatherpak plus jumper	1	Key	4868-9930		
4870	RD-5-10895-0P	75R89374	24	7H15 FLX7	Ear	GV	Horizontal Pad	3/4 x 7/8	9.5	6 1/4" (158mm) Variable Groove	40mm	Female Weatherpak plus jumper	1	Key	4870-9930		
4872	RD-5-10897-0P	75R89392	12	7H15 FLX7	Ear	GV	Horizontal Pad	3/4 x 7/8	9.5	4.9" (125mm) Poly 10	35mm	Female Weatherpak plus jumper	1	Key	4872-9930		
4874	RD-5-11005-0P	75R89432	12	7H15 FLX7	Ear	GV	Horizontal Pad	3/4 x 7/8	9.5	5 1/4" (133mm) Poly 8 with dust cover	33mm	Female Weatherpak plus jumper	1	Key	4874-9932		
4877	RD-5-11009-0P	75R89474	24	7H15 FLX7	Ear	GV	Horizontal Pad	3/4 x 7/8	9.5	5 1/2" (138mm) A1 Groove	40mm	Female Weatherpak plus jumper	1	Key	4877-9932		
4881	RD-5-11010-0P	75R89484	24	7H15 FLX7	Ear	GV	Horizontal Pad	3/4 x 7/8	9.5	6" (152mm) A2 Groove	40mm	Female Weatherpak plus jumper	1	Key	4881-9930		
4883	RD-5-12330-0P	75R81622	12	SD7H15HD	Direct	JD	Vertical O-Ring	3/4 x 7/8	9.5	4.9" (125mm) Poly 6	46mm	Metripak	2	Key	4606-9630, 4424-9931		
4896	RD-5-11347-0P	75R81692	12	SD7H15	Ear	JD	Vertical O-Ring	3/4 x 7/8	9.5	4.9" (125mm) A2 Groove	40mm	Metripak w HD 280 series	1	Key RDA	4896-9931, 4779-9931		
4897	RD-5-14692-0P	75R84222	12	SD7H15HD	Direct	KCA				125MM			2				
4945	RD-5-16476-0P	75R91172	12	7H15SHD	Direct	Pad			9.5	5 (126MM) Poly 7	58MM	Female Weatherpak	2				
5072	RD-5-10307-0P	75R82102	12	SD5H09	Ear	FL	Vertical O-Ring	3/4 x 7/8	5.5	4.9" (125mm) A2 Groove	37mm	Bullet	1	Key	0669-6010, 9053-9841		
5075	RD-5-16520-0P	75R90622	12	SD5S09	Ear	FL	Vertical O-ring	3/4" x 7/8"	5.3	4.9 (125MM) Poly 4	47MM	Bullet	1				
5077	RD-5-10493-0P	75R82142	12	SD5H09	Ear	K	Horizontal O-Ring	3/4 x 7/8	5.5	4.9" (125mm) A2 Groove	37mm	Bullet	1	Key	8543-6310, 9053-9841		
5080	RD-5-10310-0P	75R82132	12	SD505	Ear	C	Vertical Tube-O	1" - 14	5	4.9" (125mm) Variable Groove	39mm	Bullet	1		0750-6010		
5085	RD-5-16521-0P	75R90632	12	SD5S09	Ear	FL	Vertical O-ring	3/4" x 7/8"	5.3	4.7 (120MM) Poly 6	47MM	Bullet	1				
5350	RD-5-16519-0P	75R90612	12	SD5L14	Ear	SW	Vertical O-Ring	3/4" x 7/8"	9.5	4 3/4 (119MM) Poly 8	47MM	Bullet	1				
6035	RD-5-16522-0P	75R90644	24	SD7H15	Ear	WZ	Horizontal Tab	3/4" x 7/8"	9.5	5.2 (132MM) 2 Grove	40MM	Metripak	2				
6321	RD-5-16523-0P	75R90652	12	SD5H11	Ear	FL	Vertical O-ring	3/4" x 7/8"	6.6	4.9 (125MM) 2 Grove	67MM	Weatherpak	2				
6664	RD-5-16664-0P	75R91132	12	SD7H15	Ear	FL	Vertical O-Ring	3/4" x 7/8"	9.5	5.2 (132MM) 2 Grove	40MM	Bullet	1				
6674	RD-5-16466-0P	75R90182	12	SD5H14HD	Ear	FL	Vertical O-ring	3/4" x 7/8"	8.4	4.9 (125MM) 1 Grove	60MM	Bullet	1				
6676	RD-5-16467-0P	75R90192	12	7H15HD	Ear	KG	Horizontal O-Ring	3/4" x 7/8"	9.5	5.2 (132MM) 2 Grove	40MM	Bullet	1				
7170	RD-5-16468-0P	75R90202	12	SD7B10	Ear	PB	Vertical Tab	Pad	6.1	4.4 (112MM) 2 Grove	44MM	Bullet	1				
7176	RD-5-16469-0P	75R90212	12	SD7B10	Ear	PB	Vertical Tab	Pad	6.1	4.4 (112MM) Poly 6	40MM	Bullet	1				

COMPRESSOR

COMPRESSOR



CLUTCH VARIATIONS
 Left to Right:
TWO "A" SECTION — Fits 1/2" Wide Belt
ONE VARIABLE GROOVE — Fits 1/2", 3/8" & 3/4" Wide Belt
ONE "A" SECTION OVERHANG — Fits 1/2" Wide Belt
POLY V GROOVE
 † Head Type = see photo reference on following pages
 * R-12 Compressor

LS = Limited to stock on hand

Complete your compressor installation. Replace the receiver drier as per manufacturer's recommendation. Check all O-Rings and hoses. And use Red Dot's easy O-Ring Assortment Kit

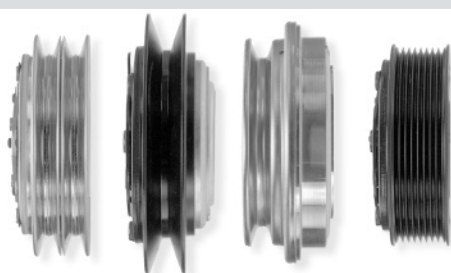
70R5020 **RD-5-9987-0P**



COMPRESSOR										CLUTCH							
Sanden Part No	Factory Part No.	Red Dot Part No.	Voltage	Sanden Model Type	Mount Type	Head Type †	Head Fitting Position	Head Fitting Size	Cubic Inches	Clutch Type	Gauge Line	Connector Type	No. of Wires	Clutch Shaft Type	Sanden Clutch Part No.	Red Dot Clutch Part No.	Factory Clutch Part No.
7304	RD-5-16524-0P	75R90662	12	SD7H13	Ear	JE	Vertical O-ring	3/4" x 7/8"	7.9	4 3/4 (119MM) Poly 6	47MM	Bullet	1				
7312	RD-5-16525-0P	75R90672	12	SD7H13	Ear	JE	Vertical O-ring	3/4" x 7/8"	7.9	4.9 (125MM) 2 Groove	44MM	Bullet	1				
7321	RD-5-16470-0P	75R90222	12	SD7H13	Direct	JE	Vertical O-ring	3/4" x 7/8"	7.9	4.9 (125MM) 2 Groove	50MM	Bullet	1				
7803	RD-5-10283-0P	75R83112	12	SD7H15	Ear	QD	Horizontal Pad (QB)	M10	9.5	4.9" (125mm) A2 Groove	40mm	Metripak	2	Key	7803-9931		
7819	RD-5-7373-0P	75R8442	12	SD7H15	Ear	MD	Horizontal Tube-0	1" - 14	9.5	4.9" (125mm) A2 Groove	40mm	Bullet	1	Key	6560-6010		
8088	RD-5-16471-0P	75R90232	12	7H15SHD	Ear	QC	Horizontal Pad	Pad	9.5	5.5 (140MM) 2 Groove	60MM	Female Weatherpak	2				
8105	RD-5-16472-0P	75R90242	12	7H15HD	Direct	JE	Vertical O-Ring	3/4" x 7/8"	9.5	4 3/4 (119MM) Poly 6	62MM	Bullet	1				
8112	RD-5-16526-0P	75R90684	24	7H15HD	Direct	WZ	Horizontal Tab	Pad	9.5	5.2 (132MM) Poly 8	32MM	Bullet	1				
8144	RD-5-14665-0P	75R89744	24	7H15HD	Direct	MD	Horizontal O-Ring	1 x 14	9.5	4.7" (119mm) Poly 8	27mm	Weatherpak	1	Key			
8223	RD-5-16527-0P	75R90694	24	TM15	Ear	JE	Vertical O-Ring	3/4" x 7/8"	9.5	4 3/4 (119MM) Poly 8	23.80MM	Bullet	1				
8234	RD-5-16665-0P	75R91154	24	7H15HD	Direct	JE	Vertical O-ring	3/4" x 7/8"	9.5	4 3/4 (119MM) Poly 8	60MM	Female Weatherpak	2				
8244	RD-5-16528-0P	75R90702	12	7H15SHD	Direct	QC	Horizontal Pad	Pad	9.5	4 3/4 (119MM) Poly 6			1				
1027K8	RD-5-13213-0P	75R89562	12	SE7H15	Direct	GQ	Lateral Pad	Pad	9.5	4.7" (119mm) Poly 8	48mm	Metripak	2	Key	4417-9931		
1027U3	RD-5-13214-0P	75R89572	12	SE7H15	Direct	GQ	Lateral Pad	Pad	9.5	4.9" (125mm) Poly 6	45mm	Delphi 15300002	2	Spline	4424-9931		
4039, 4424, 4731	RD-5-10273-0P	75R84292	12	SD7H15	Direct Long	GSA	Lateral Pad	3/4 x 7/8	9.5	4.9" (125mm) Poly 6	46mm	Metripak	2	Spline	4756-9931		
4040, 4425, 4792	RD-5-12332-0P	75R81632	12	SD7H15	Direct	GQ	Lateral Pad	Pad	9.5	4.9" (125mm) Poly 6	46mm	Metripak	2	Key	4424-9931		
4041, 4426, 4696	RD-5-12523-0P	75R8772	12	SD7H15	Ear	GQ	Lateral Pad	Pad	9.5	4.9" (125mm) A2 Groove	40mm	Metripak	2	Key	6593-6010, 4695-9931, 4426-9931		
4042, 4432, 4759	RD-5-12334-0P	75R81662	12	SD7H15	Direct	GQ	Lateral Pad	3/4 x 7/8	9.5	4.7" (119mm) Poly 8	49mm	Metripak	2	Spline	4417-9931		
4080, 4398	RD-5-12550-0P	75R89492	12	SD7H15	Direct	GQ	Lateral Pad	Pad	9.5	4.9" (125mm) Poly 6	46mm	Metripak	2				
4300, 4795	RD-5-11234-0P	75R81104	24	SD7H15SHD	Direct Long	MD	Horizontal Tube-0	1" - 14	9.5	6" (152mm) Poly 8	49mm	Female Weatherpak (IHC-Case)	1	Key	4795-9932		
4301, 4769	RD-5-11235-0P	75R81114	24	SD7H15SHD	Direct Long	GK	Horizontal Pad	3/4 x 7/8	9.5	5 1/4" (133mm) Poly 8	49mm	Cat OE	1	Key	4726-9931		
4302, 4840	RD-5-11236-0P	75R81134	24	SD7H15SHD	Direct Long	GK	Horizontal Pad	3/4 x 7/8	9.5	6" (152mm) Poly 8	49mm	Cat OE	1	Key	4840-9932		
4304, 4423	RD-5-11238-0P	75R81162	12	SD7H15	Direct Long	WJ	Vertical Pad	3/4 x 7/8	9.5	4.9" (125mm) Poly 6	46mm	FSTB14A464-FA	2	Key RDA	4423-9931		
4306, 4428	RD-5-10737-0P	75R84632	12	SD7H15	Direct Long	KCA	Horizontal O-Ring	3/4 x 7/8	9.5	5 1/4" (132mm) A2 Groove	55mm	Metripak	2	Key RDA	4428-9931		
4379, 4087	RD-5-16229-2P	75R90322A	12	7H15SHD	Direct	GSA	Vertical Pad	3/4" x 7/8"	9.5	5 (126MM) Poly 7	47MM	Female Weatherpak	2				
4381, 4088	RD-5-16231-2P	75R89162A	12	7H15HD	Direct	MDA	Horizontal Tube O	1" x 14"	9.5	5 (126MM) Poly 12	46MM	Female Weatherpak	2				
4384S	RD-5-16230-2P	75R89152A	12	7H15HD	Direct	GQ	Lateral Pad	3/4" x 7/8"	9.5	5 (126MM) Poly 10	53MM	Female Weatherpak	2				

COMPRESSOR

COMPRESSOR



CLUTCH VARIATIONS
 Left to Right:
TWO "A" SECTION — Fits 1/2" Wide Belt
ONE VARIABLE GROOVE — Fits 1/2", 3/8" & 3/4" Wide Belt
ONE "A" SECTION OVERHANG — Fits 1/2" Wide Belt
POLY V GROOVE
 † Head Type = see photo reference on following pages
 * R-12 Compressor

LS = Limited to stock on hand

Complete your compressor installation. Replace the receiver drier as per manufacturer's recommendation. Check all O-Rings and hoses. And use Red Dot's easy O-Ring Assortment Kit

70R5020 **RD-5-9987-0P**



COMPRESSOR										CLUTCH							
Sanden Part No	Factory Part No.	Red Dot Part No.	Voltage	Sanden Model Type	Mount Type	Head Type †	Head Fitting Position	Head Fitting Size	Cubic Inches	Clutch Type	Gauge Line	Connector Type	No. of Wires	Clutch Shaft Type	Sanden Clutch Part No.	Red Dot Clutch Part No.	Factory Clutch Part No.
4412, 4414	RD-5-16232-2P	75R89172A	12	7H15HD	Direct	MDA	Horizontal Tube 0	1" x 14"	9.5	5 (126MM) Poly 10	53MM	Female Weatherpak	2				
4417, 4485	RD-5-11251-0P	75R81302	12	SD7H15	Direct Long	GH	Horizontal Pad	3/4 x 7/8	9.5	4.7" (119mm) Poly 8	49mm	Metripak	2	Key RDA	4705-9931, 4417-9931, 4734-9931		
4429, 4472	RD-5-11243-0P	75R81212	12	SD7H15	Ear	GH	Horizontal Pad	3/4 x 7/8	9.5	5 1/4" (132mm) A2 Groove	40mm	Metripak	2	Key RDA	4428-9931	75R1842	RD-5-10760-0P
4430, 4473, 4819	RD-5-11244-0P	75R81232	12	SD7H15	Direct Long	GH	Horizontal Pad	3/4 x 7/8	9.5	4.9" (125mm) Poly 6	46mm	Metripak	2	Key RDA	4424-9931	75R1432	RD-5-10361-0P
4431, 4477	RD-5-11247-0P	75R81262	12	SD7H15	Ear	MDA	Horizontal Tube-0	1" - 14	9.5	4.7" (119mm) Poly 8	34mm	Metripak	2	Key RDA	4417-9931, 4705-9931, 4734-9931		
4433, 4484, 4740	RD-5-10274-0P	75R84312	12	SD7H15	Ear	JDA	Vertical O-Ring	3/4 x 7/8	9.5	4.9" (125mm) A2 Groove	40mm	Metripak	2	Spline	4740-9931		
4453, 4495	RD-5-11258-0P	75R81382	12	SD7H15	Ear	GV	Vertical Pad	1" - 14	9.5	4.7" (119mm) Poly 8	34mm	Weatherpak	1	Key	4672-9931	75R1842	RD-5-10760-0P
4468, 4604, 4656, 8107	RD-5-11240-0P	75R81184	24	SD7H15SHD	Ear	GK	Horizontal Pad	3/4 x 7/8	9.5	5 1/2" (138mm) A1 Groove	40mm	Cat OE	2	Key	4604-9931, 6506-6010		
4469, 4603	RD-5-11241-0P	75R81192	12	SD7H15	Ear	WJ	Vertical Pad	3/4 x 7/8	9.5	5 1/4" (132mm) A2 Groove	40mm	Ford OE (Yazaki)	2	Key	4601-9931, 6504-6010		
4470, 4602	RD-5-11242-0P	75R81202	12	SD7H15	Direct Long	WH	Vertical Pad	3/4 x 7/8	9.5	6 1/2" (169mm) A1 Groove	40mm	Ford OE	2	Key	6505-6010, 7739-9931		
4471, 4735	RD-5-10263-0P	75R84172	12	SD7H15	Ear	MDA	Horizontal Tube-0	1" - 14	9.5	5 1/4" (132mm) A2 Groove	40mm	Metripak	2	Key	4428-9931, 4752-9931	4601-9931, 6504-6010	RD-5-10369-0P
4474, 7804	RD-5-11245-0P	75R81252	12	SD7H15	Direct Long	WH	Vertical Pad (U)	3/4 x 7/8	9.5	4.7" (119mm) Poly 8	49.55mm	Ford OE (Yazaki)	2	Key	7731-9930		
4475, 4756	RD-5-10266-0P	75R84212	12	SD7H15	Direct Long	CBA	Vertical Tube-0	1" - 14	9.5	4.9" (125mm) Poly 6	46mm	Metripak	2	Spline	4756-9931		
4478, 4609	RD-5-10259-0P	75R84112	12	SD7H15SHD	Ear	MD	Horizontal Tube-0	1" - 14	9.5	6" (152mm) A2 Groove	40mm	Female Weatherpak (IHC-Case)	1	Key	4609-9931, 6510-6010		
4479, 4640, 4658, 8109	RD-5-11248-0P	75R81274	24	SD7H15SHD	Ear	GK	Horizontal Pad	3/4 x 7/8	9.5	6" (152mm) A1 Groove	40mm	Cat OE	2	Key	4640-9931		
4480, 4661	RD-5-11324-0P	75R81492	12	SD7H15SHD	Ear	KC	Horizontal O-Ring	3/4 x 7/8	9.5	5 1/2" (138mm) A1 Groove	40mm	Weatherpak	2	Key	6590-6210		
4487, 4726	RD-5-10260-0P	75R84594	24	SD7H15SHD	Ear	GK	Horizontal Pad	3/4 x 7/8	9.5	5 1/4" (133mm) Poly 8	34mm	Cat OE	1	Key	4726-9931		
4488, 4736	RD-5-10264-0P	75R84182	12	SD7H15	Ear	JDA	Vertical O-Ring	3/4 x 7/8	9.5	5 1/4" (132mm) A2 Groove	40mm	Metripak	2	Key	4428-9931, 4752-9931		
4489, 4611	RD-5-11161-0P	75R84114	24	SD7H15SHD	Ear	MD	Horizontal Tube-0	1" - 14	9.5	6" (152mm) A2 Groove	40mm	Female Weatherpak (IHC-Case)	1	Key	4611-9931		
4491, 4699, 4752	RD-5-10265-0P	75R84192	12	7H15	Direct Long	JD	Vertical O-Ring	3/4 x 7/8	9.5	5 1/4" (132mm) A2 Groove	55mm	Metripak	2	Key	4428-9931, 4752-9931	75R1852	
4492, 4761	RD-5-11254-0P	75R81352	12	SD7H15	Direct Long	MDA	Horizontal Tube-0	1" - 14	9.5	4.9" (125mm) Poly 6	46mm	Metripak	2	Spline	4756-9931		
4493, 4733, 4892	RD-5-11256-0P	75R81362	12	SD7H15	Direct	WV	Horizontal Pad	3/4 x 7/8	9.5	5 1/8" (130mm) Poly 8	44mm	Metripak	2	Key RDA	4733-9931, 4892-9931, 4895-9931	75R1852	
4494, 4757, 4891	RD-5-11257-0P	75R81372	12	SD7H15	Direct Long	WV	Horizontal Pad	3/4 x 7/8	9.5	4.9" (125mm) Poly 6	46mm	Metripak	2	Key RDA	4757-9931, 4891-9931		
4497, 4704	RD-5-10261-0P	75R84132	12	SD7H15	Ear	SJ	Horizontal Pad	Pad	9.5	5 1/4" (132mm) A2 Groove	40mm	Ford OE (Yazaki)	2	Key	4704-9931		
4498, 4806, 4813	RD-5-11260-0P	75R81402	12	SD7H15SHD	Direct Long	KCA	Horizontal O-Ring	3/4 x 7/8	9.5	5 1/4" (132mm) Poly 8	49mm	Cat OE	2	Key			

COMPRESSOR

COMPRESSOR

COMPRESSOR										CLUTCH							
Sanden Part No	Factory Part No.	Red Dot Part No.	Voltage	Sanden Model Type	Mount Type	Head Type †	Head Fitting Position	Head Fitting Size	Cubic Inches	Clutch Type	Gauge Line	Connector Type	No. of Wires	Clutch Shaft Type	Sanden Clutch Part No.	Red Dot Clutch Part No.	Factory Clutch Part No.
4499, 4768	RD-5-11310-0P	75R81412	12	SD7H15SHD	Direct Long	MD	Horizontal Tube-0	1" - 14	9.5	6" (152mm) Poly 8	49mm	Female Weatherpak (IHC-Case)	1	Key	4768-9932	75R1542	RD-5-10369-0P
4506, 4507, 6627, 6665, 4271	RD-5-7089-0P	75R8384	24	SD7H15	Ear	JD	Vertical O-Ring	3/4 x 7/8	9.5	5 1/4" (132mm) A2 Groove	40mm	Bullet	1	Key	6519-6210		
4510, 4664, 6664, 4639, 4644, 8104	RD-5-7088-0P	75R8382	12	SD7H15	Ear	JDA	Vertical O-Ring	3/4 x 7/8	9.5	5 1/4" (132mm) A2 Groove	40mm	Female Weatherpak (IHC-Case)	1	Key	4647-9931, 6511-6210	75R0202	RD-5-5486-0P
4515, 6673, 4746	RD-5-7090-0P	75R8372	12	SD7H15	Ear	JD	Vertical O-Ring	3/4 x 7/8	9.5	6 1/4" (158mm) Variable Groove	40mm	Bullet	1	Key	6521-6010		
4516, 6672	RD-5-7091-0P	75R8374	24	SD5H14-HD	Ear	FL	Vertical O-Ring	3/4 x 7/8	8.4	6 1/4" (158mm) Variable Groove	40mm	Bullet	1	Key	6521-6010, 6521-6210		
4537, 6634, 4269	RD-5-8680-0P	75R8354	24	SD7H15	Ear	KG	Horizontal O-Ring	3/4 x 7/8	9.5	5 1/4" (132mm) A2 Groove	40mm	Bullet	1	Key	6519-6210		
4543, 4082	RD-5-16236-2P	75R89212A	12	7H15HD	Ear	GH	Horizontal Pad	3/4" x 7/8"	9.5	5.5 (140MM) Poly 8	49MM	Female Weatherpak	2				
4549, 4076	RD-5-16237-2P	75R89222A	12	7H15HD	Direct	GH	Horizontal Pad	3/4" x 7/8"	9.5	4.9 (125MM) Poly 6	46MM	Female Weatherpak	2				
4608, 4657, 8108	RD-5-11220-0P	75R84592	12	SD7H15SHD	Ear	GK	Horizontal Pad	3/4 x 7/8	9.5	5 1/2" (138mm) A1 Groove	40mm	Cat OE	2	Key	4608-9930, 4608-9932, 6506-6110		
4626, 4695	RD-5-7522-0P	75R8432	12	SD7H15	Direct Long	JDA	Vertical O-Ring	3/4 x 7/8	9.5	5 1/4" (132mm) A2 Groove	55mm	HD 280 series	1	Key	4626-9931, 4780-9931, 4896-9931, 6511-6010		
4628, 8105	RD-5-10290-0P	75R84512	12	SD7H15	Direct Long	JD	Vertical O-Ring	3/4 x 7/8	9.5	4.7" (119mm) Poly 6	62mm	Bullet	1	Key	6516-6010		
4711, 8103	RD-5-9251-0P	75R8462	12	SD7H15	Ear	JD	Vertical O-Ring	3/4 x 7/8	9.5	4.7" (119mm) Poly 8	34mm	Bullet	1	Key	6522-6010		
4715, 4890	RD-5-10278-0P	75R84382	12	SD7H15	Direct Long	WV	Horizontal Pad	3/4 x 7/8	9.5	5 1/4" (132mm) A2 Groove	55mm	Metripak	2	Key RDA	4694-9931, 4896-9931, 6594-6010	75R0032	RD-5-10398-0P
4717, 4777, 4893	RD-5-11343-0P	75R81652	12	SD7H15	Ear	WV	Horizontal Pad	3/4 x 7/8	9.5	5 1/4" (132mm) A2 Groove	40mm	Metripak	2	Key	4694-9931, 4777-9931, 4896-9931, 6594-6010	75R1862	RD-5-10762-0P
4732U1	RD-5-16205-0P	75R9892	12	7H15SHD	Direct	4670	Horizontal Pad	3/4 x 7/8	9.5	7" (180mm) Poly 8	31.6mm	Metripak	2			75R1852	
4737, 4864	RD-5-10890-0P	75R89352	12	7H15 FLX7	Ear	GV	Horizontal Pad	3/4 x 7/8	9.5	4.7" (119mm) Poly 8	34mm	Female Weatherpak plus jumper	1	Key	4420-9931	75R1832	RD-5-10759-0P
4776, 4421	RD-5-10267-0P	75R84232	12	SD7H15	Direct Long	MDA	Horizontal Tube-0	1" - 14	9.5	4.7" (119mm) Poly 8	49mm	Metripak	2	Spline	4776-9931		
4895, 4700	RD-5-11346-0P	75R81682	12	SD7H15	Ear	KC	Horizontal O-Ring	3/4 x 7/8	9.5	5 1/8" (130mm) Poly 8	34mm	Metripak w HD 280 series	1	Key RDA	4781-9931, 4895-9931		

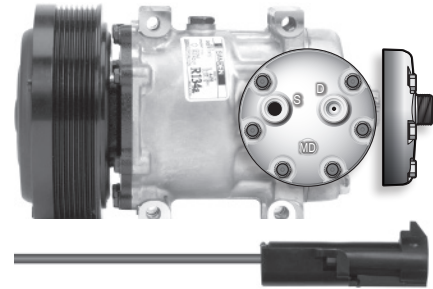
COMPRESSOR

COMPRESSOR

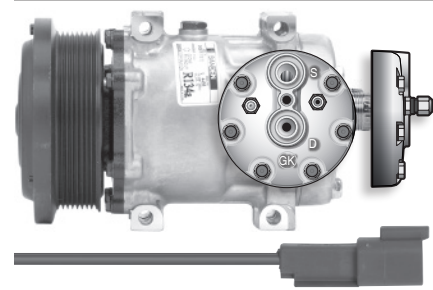
75R SERIES

SANDEN COMPRESSORS

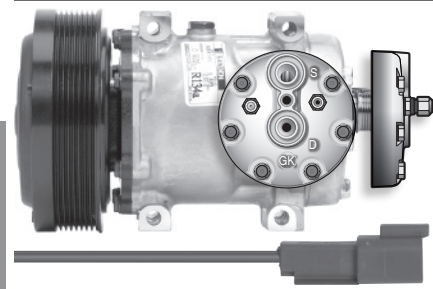
75R81104 RD-5-11234-0P
Model: 7H15SHD **Head:** MD **Voltage:** 24
Mount: Direct **Sanden:** 4300, 4795
Clutch: 6" (152mm) Poly 8 **R134a**



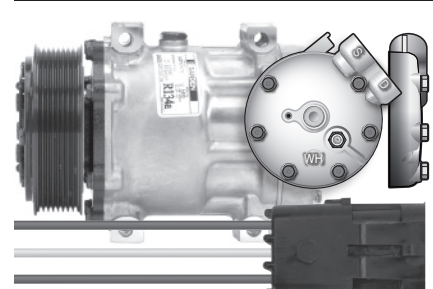
75R81114 RD-5-11235-0P
Model: 7H15SHD **Head:** GK **Voltage:** 24
Mount: Direct **Sanden:** 4301, 4769
Clutch: 5 1/4" (133mm) Poly 8 **R134a**



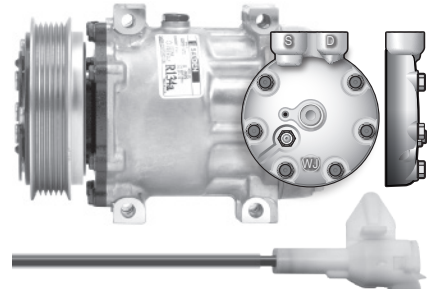
75R81134 RD-5-11236-0P
Model: 7H15SHD **Head:** GK **Voltage:** 24
Mount: Direct **Sanden:** 4302, 4840
Clutch: 6" (152mm) Poly 8 **R134a**



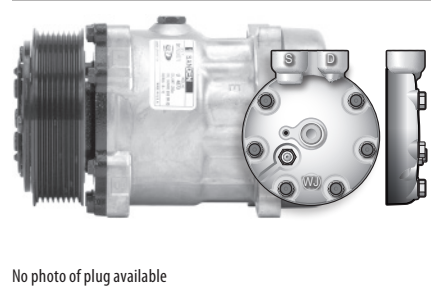
75R81152 RD-5-11237-0P
Model: 7H15 **Head:** WH **Voltage:** 12
Mount: Direct **Sanden:** 4303, 4422
Clutch: 4.7" (119mm) Poly 8 **R134a**



75R81162 RD-5-11238-0P
Model: 7H15 **Head:** WJ **Voltage:** 12
Mount: Direct **Sanden:** 4304, 4423
Clutch: 4.9" (125mm) Poly 6 **R134a**

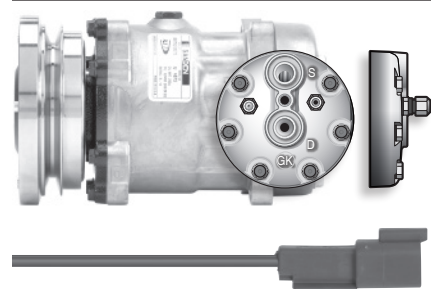


75R81172 RD-5-11239-0P
Model: SD7H15 **Head:** WJ **Voltage:** 12
Mount: Ear **Sanden:** 4305
Clutch: 4.7" (119mm) Poly 8 **R-134a**

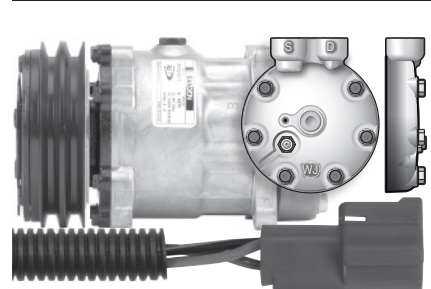


No photo of plug available

75R81184 RD-5-11240-0P
Model: 7H15SHD **Head:** GK **Voltage:** 24
Mount: Ear **Sanden:** 4468, 4604, 4656, 8107
Clutch: 5 1/2" (138mm) A1 Groove - Sealed **R134a**

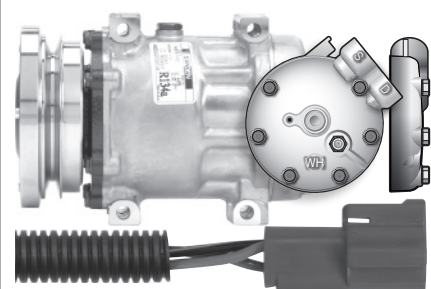


75R81192 RD-5-11241-0P
Model: 7H15 **Head:** WJ **Voltage:** 12
Mount: Ear **Sanden:** 4469, 4603
Clutch: 5 1/4" (132mm) A2 Groove **R134a**

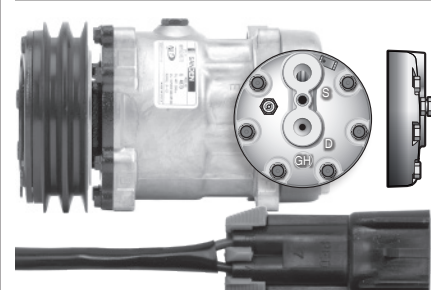


A = Aftermarket Version

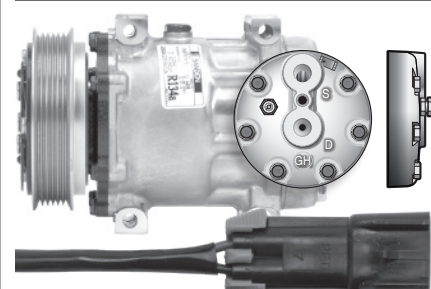
75R81202 RD-5-11242-0P
Model: 7H15 **Head:** WH **Voltage:** 12
Mount: Direct **Sanden:** 4602
Clutch: 6 1/2" (169mm) A1 Groove - Sealed **R134a**



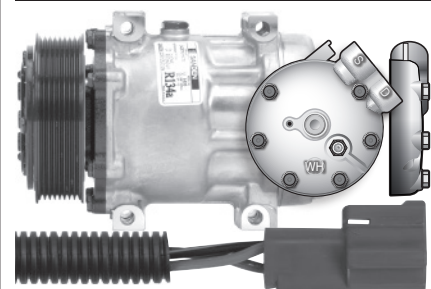
75R81212 RD-5-11243-0P
Model: 7H15 **Head:** GH **Voltage:** 12
Mount: Ear **Sanden:** 4429, 4472
Clutch: 5 1/4" (132mm) A2 Groove **R134a**



75R81232 RD-5-11244-0P
Model: 7H15 **Head:** GH **Voltage:** 12
Mount: Direct **Sanden:** 4430, 4473
Clutch: 4.9" (125mm) Poly 6 **R134a**



75R81252 RD-5-11245-0P
Model: 7H15 **Head:** WH **Voltage:** 12
Mount: Direct **Sanden:** 4474, 7804
Clutch: 4.7" (119mm) Poly 8 **R134a**

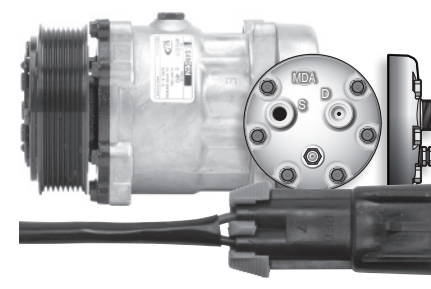


LS = Limited to stock on hand

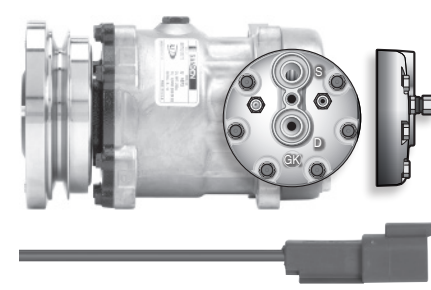
75R SERIES

SANDEN COMPRESSORS

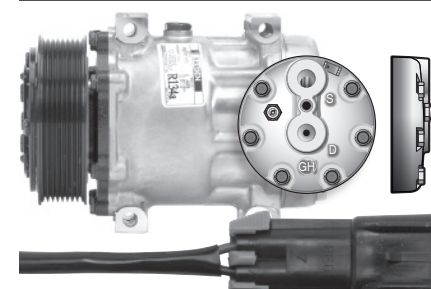
75R81262 RD-5-11247-0P
Model: 7H15HD **Head:** MDA **Voltage:** 12
Mount: Ear **Sanden:** 4431, 4477
Clutch: 4.7" (119mm) Poly 8 **R134a**



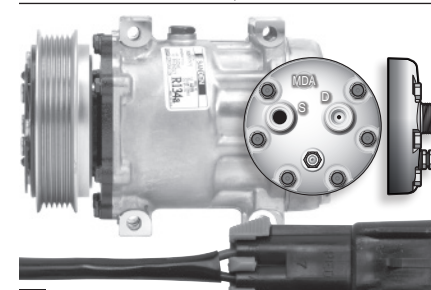
75R81274 RD-5-11248-0P
Model: 7H15SHD **Head:** GK **Voltage:** 24
Mount: Ear **Sanden:** 4479, 4640, 4658, 8109
Clutch: 6" (152mm) A1 Groove - Sealed **R134a**



75R81302 RD-5-11251-0P
75R81302A RD-5-11251-3P
Model: 7H15 **Head:** GH **Voltage:** 12
Mount: Direct **Sanden:** 4417, 4485
Clutch: 4.7" (119mm) Poly 8 **R134a**

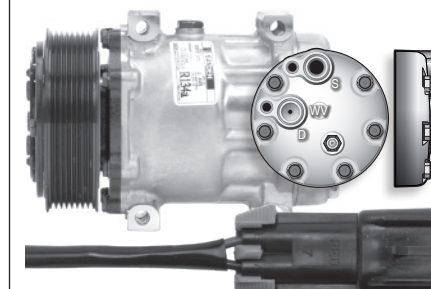


75R81352 RD-5-11254-0P
Model: 7H15HD **Head:** MDA **Voltage:** 12
Mount: Direct **Sanden:** 4492, 4761
Clutch: 4.9" (125mm) Poly 6 **R134a**

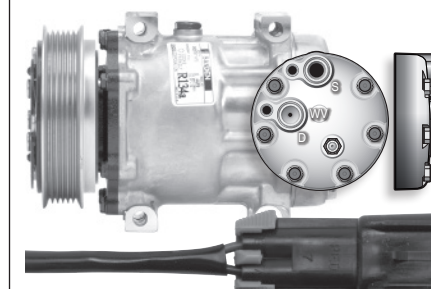


LS = Limited to stock on hand

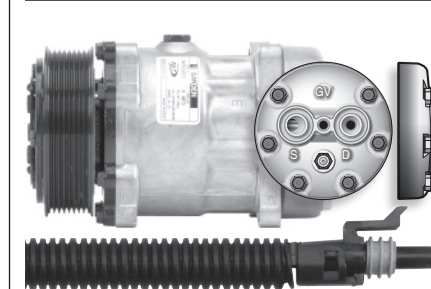
75R81362 RD-5-11256-0P
75R81362A RD-5-11256-3P
Model: 7H15HD **Head:** WV **Voltage:** 12
Mount: Direct **Sanden:** 4493, 4733, 4892
Clutch: 5 1/8" (130mm) Poly 8 **R134a**



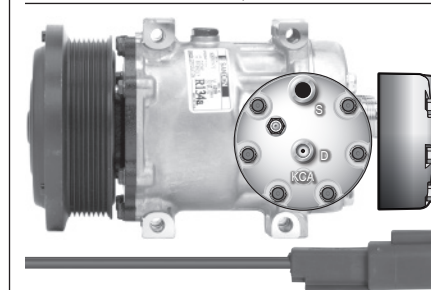
75R81372 RD-5-11257-0P
Model: 7H15HD **Head:** WV **Voltage:** 12
Mount: Direct **Sanden:** 4494, 4757, 4891
Clutch: 4.9" (125mm) Poly 6 **R134a**



75R81382 RD-5-11258-0P
Model: 7H15HD **Head:** GV **Voltage:** 12
Mount: Ear **Sanden:** 4453, 4495
Clutch: 4.7" (119mm) Poly 8 **R134a**

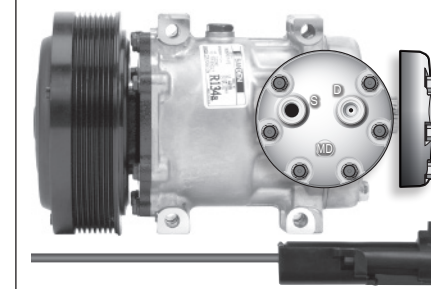


75R81402 RD-5-11260-0P
Model: 7H15SHD **Head:** KCA **Voltage:** 12
Mount: Direct **Sanden:** 4498, 4806, 4813
Clutch: 5 1/4" (132mm) Poly 8 **R134a**

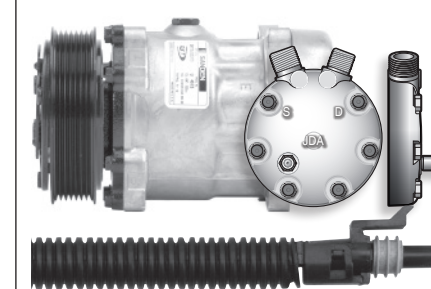


A = Aftermarket Version

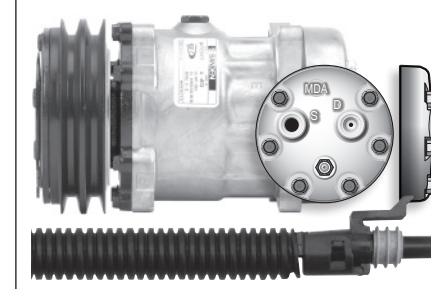
75R81412 RD-5-11310-0P
Model: 7H15SHD **Head:** MD **Voltage:** 12
Mount: Direct **Sanden:** 4499, 4768, 4435
Clutch: 6" (152mm) Poly 8 **R134a**



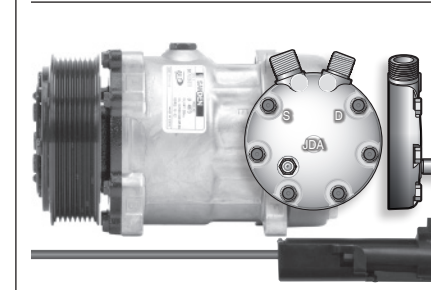
75R81452 RD-5-11313-0P
Model: 7H15HD **Head:** JDA **Voltage:** 12
Mount: Ear **Sanden:** 4645
Clutch: 4.7" (119mm) Poly 7 **R134a**



75R81462 RD-5-11315-0P
Model: SD7H15 **Head:** MDA **Voltage:** 12
Mount: Ear **Sanden:** 4646
Clutch: 5 1/4" (132mm) A2 Groove **R-134a**



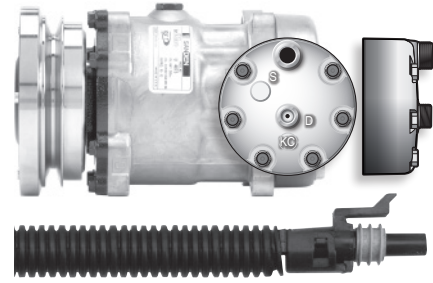
75R81482 RD-5-11322-0P
Model: 7H15HD **Head:** JDA **Voltage:** 12
Mount: Ear **Sanden:** 4660
Clutch: 4 3/4" (119mm) Poly 8 **R134a**



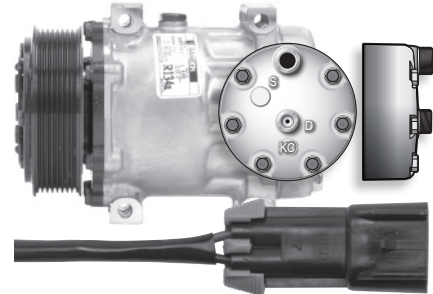
75R SERIES

SANDEN COMPRESSORS

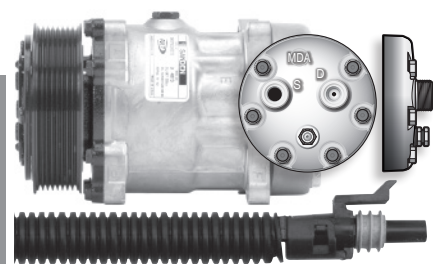
75R81492 RD-5-11324-0P
Model: 7H15SHD **Head:** KC **Voltage:** 12
Mount: Ear **Sanden:** 4480, 4661
Clutch: 5 1/2" (138mm) A1 Groove - Sealed **R134a**



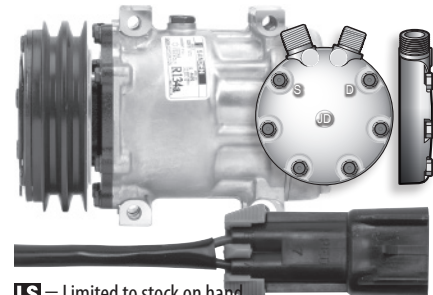
75R81502 RD-5-11326-0P
Model: 7H15 **Head:** KC **Voltage:** 12
Mount: Direct **Sanden:** 4667
Clutch: 4.7" (119mm) Poly 8 **R134a**



75R81512 RD-5-11328-0P
Model: 7H15 **Head:** MDA **Voltage:** 12
Mount: Ear **Sanden:** 4672
Clutch: 4.7" (119mm) Poly 8 **R134a**

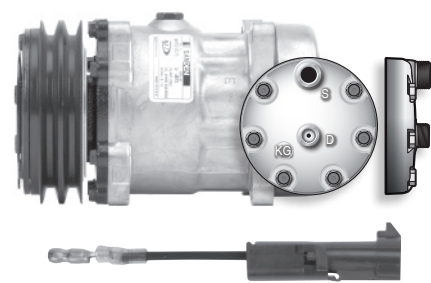


75R81532 RD-5-11330-0P
Model: 7H15SHD **Head:** JD **Voltage:** 12
Mount: Direct **Sanden:** 4699
Clutch: 5 1/4" (132mm) A2 Groove **R134a**

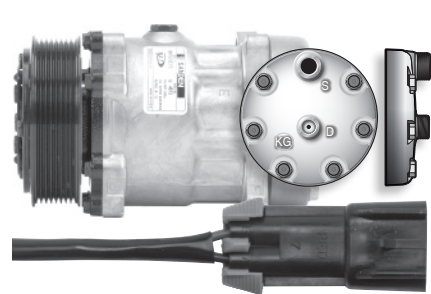


LS = Limited to stock on hand

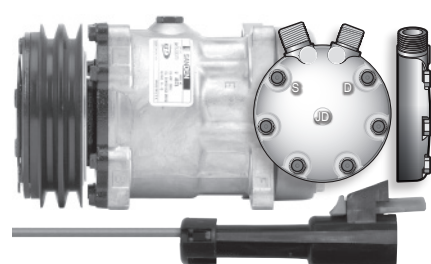
75R81552 RD-5-11331-0P
Model: 7H15 **Head:** KG **Voltage:** 12
Mount: Ear **Sanden:** 4709
Clutch: 4.9" (125mm) A2 Groove **R134a**



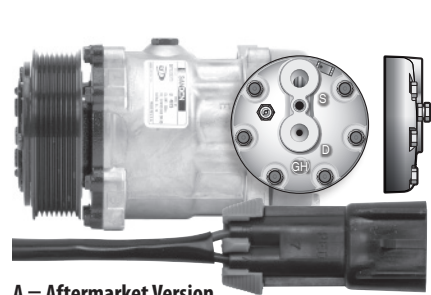
75R81562 RD-5-11334-0P
Model: 7H15HD **Head:** KG **Voltage:** 12
Mount: Ear **Sanden:** 4739
Clutch: 4.7" (119mm) Poly 8 **R134a**



75R81572 RD-5-11336-0P
Model: 7H15HD **Head:** JD **Voltage:** 12
Mount: Ear **Sanden:** 4779
Clutch: 4.9" (125mm) A2 Groove **R134a**

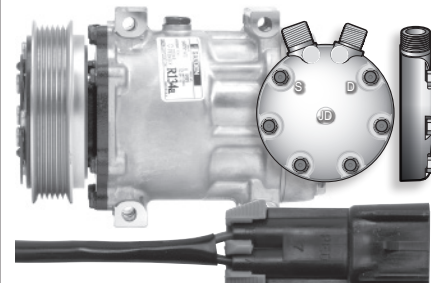


75R81612 RD-5-11340-0P
Model: 7H15 **Head:** GH **Voltage:** 12
Mount: Ear **Sanden:** 4820
Clutch: 4.7" (119mm) Poly 8 **R134a**

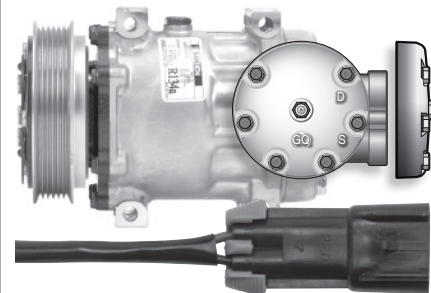


A = Aftermarket Version

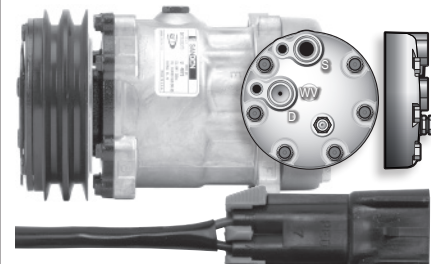
75R81622 RD-5-12330-0P
Model: 7H15HD **Head:** JD **Voltage:** 12
Mount: Direct **Sanden:** 4883
Clutch: 4.9" (125mm) Poly 6 **R134a**



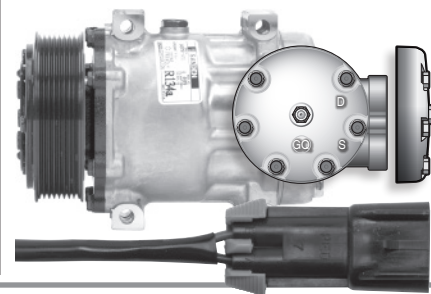
75R81632 RD-5-12332-0P
75R81632A RD-5-12332-2P
Model: 7H15 **Head:** GQ **Voltage:** 12
Mount: Direct **Sanden:** 4040, 4425, 4792
Clutch: 4.9" (125mm) Poly 6 **R134a**



75R81652 RD-5-11343-0P
Model: 7H15 **Head:** WV **Voltage:** 12
Mount: Ear **Sanden:** 4717, 4777, 4893
Clutch: 5 1/4" (132mm) A2 Groove **R134a**



75R81662 RD-5-12334-0P
75R81662A RD-5-12334-2P
Model: 7H15 **Head:** GQ **Voltage:** 12
Mount: Direct **Sanden:** 4042, 4432, 4759
Clutch: 4.7" (119mm) Poly 8 **R134a**

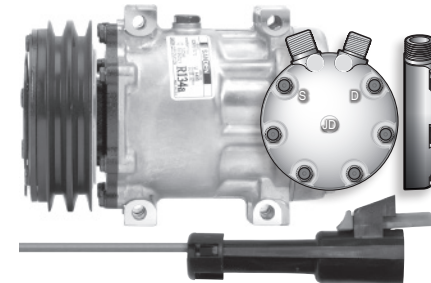


LS = Limited to stock on hand

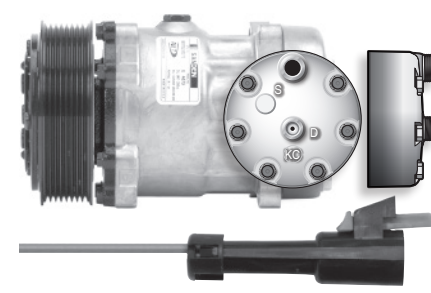
75R SERIES

SANDEN COMPRESSORS

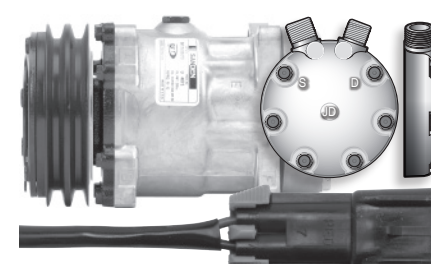
75R81672 RD-5-11345-0P
Model: 7H15HD **Head:** JD **Voltage:** 12
Mount: Direct **Sanden:** 4894
Clutch: 5 1/4" (132mm) A2 Groove **R134a**



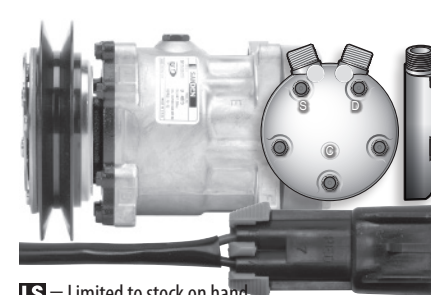
75R81682 RD-5-11346-0P
Model: 7H15 **Head:** KC **Voltage:** 12
Mount: Ear **Sanden:** 4895
Clutch: 5 1/8" (130mm) Poly 8 **R134a**



75R81692 RD-5-11347-0P
Model: 7H15 **Head:** JD **Voltage:** 12
Mount: Ear **Sanden:** 4896
Clutch: 4.9" (125mm) A2 Groove **R134a**

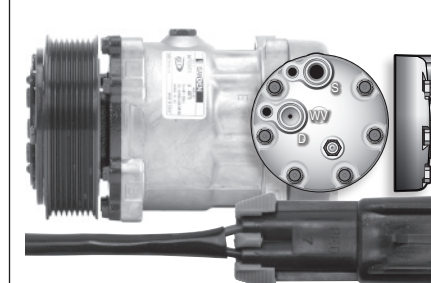


75R81732 RD-5-11350-0P
Model: 7H15 **Head:** C **Voltage:** 12
Mount: Ear **Sanden:** 4747
Clutch: 6 1/4" (158mm) Variable 1 Groove **R-134a**

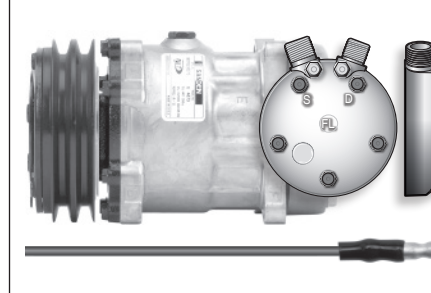


LS = Limited to stock on hand

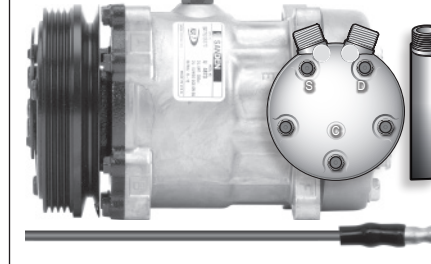
75R81762 RD-5-11356-0P
Model: 7H15SHD **Head:** WV **Voltage:** 12
Mount: Ear **Sanden:** 4490, 4716
Clutch: 5 1/8" (130mm) Poly 8 **R-134a**



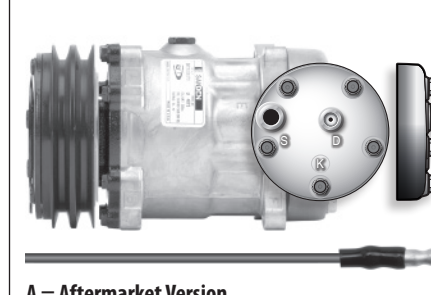
75R82102 RD-5-10307-0P
Model: 5H09 **Head:** FL **Voltage:** 12
Mount: Ear **Sanden:** 5072
Clutch: 4.9" (125mm) A2 Groove **R-134a**



75R82132 RD-5-10310-0P
Model: 5H09 **Head:** C **Voltage:** 12
Mount: Ear **Sanden:** 5080
Clutch: 4.9" (125mm) Poly 4 **R134a**

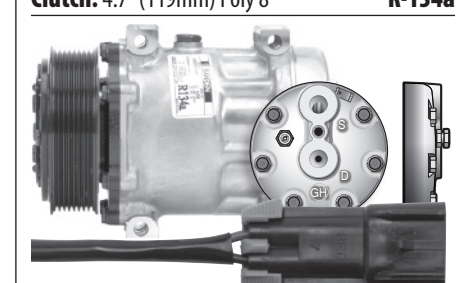


75R82142 RD-5-10493-0P
Model: 5H09 **Head:** K **Voltage:** 12
Mount: Ear **Sanden:** 5077
Clutch: 4.9" (125mm) A2 Groove **R-134a**

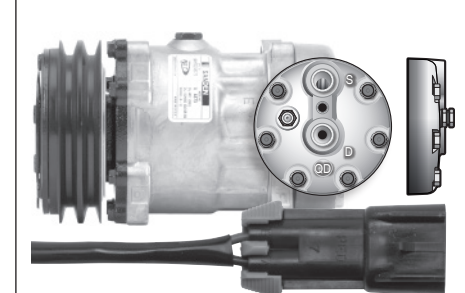


A = Aftermarket Version

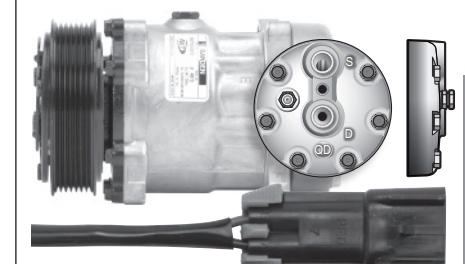
75R82312 RD-5-13062-0P
75R82312A RD-5-13062-2P
Model: 7H15SHD **Head:** GH **Voltage:** 12
Mount: Direct **Sanden:** 4075
Clutch: 4.7" (119mm) Poly 8 **R-134a**



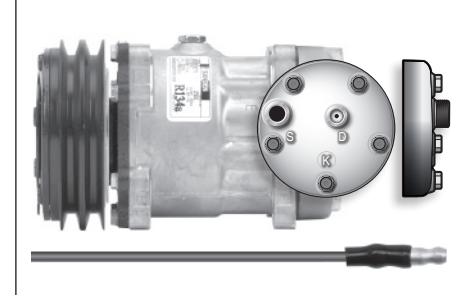
75R83112 RD-5-10283-0P
Model: 7H15 **Head:** QD **Voltage:** 12
Mount: Ear **Sanden:** 7803
Clutch: 4.9" (125mm) A2 Groove **R-134a**



75R83132 RD-5-10284-0P
Model: 7H15 **Head:** QD **Voltage:** 12
Mount: Ear **Sanden:** 4542, 4618
Clutch: 4.7" (119mm) Poly 7 **R-134a**



75R8354 RD-5-8680-0P
Model: 7H15 **Head:** KG **Voltage:** 24
Mount: Ear **Sanden:** 4537, 6634
Clutch: 5 1/4" (132mm) A2 Groove **R134a**



COMPRESSOR

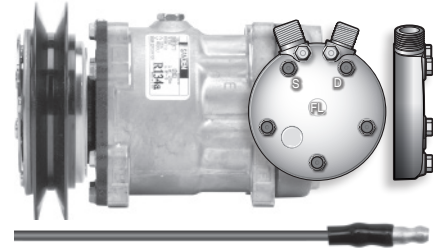
75R SERIES

SANDEN COMPRESSORS

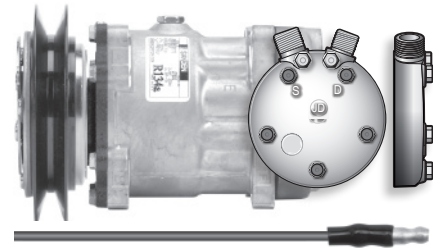
75R SERIES

SANDEN COMPRESSORS

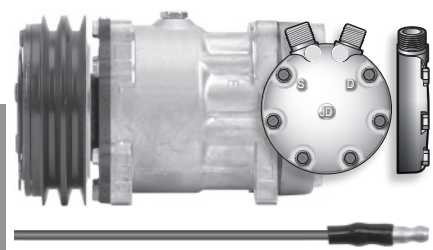
75R8372 RD-5-7090-0P
Model: 7H15-HD **Head:** JD **Voltage:** 12
Mount: Ear **Sanden:** 4515, 6673, 4746
Clutch: 6 1/4" (158mm) Variable 1 Groove **R134a**



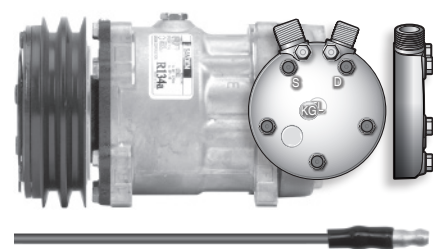
75R8374 RD-5-7091-0P
Model: 5H14-HD **Head:** FL **Voltage:** 24
Mount: Ear **Sanden:** 4516, 6672
Clutch: 6 1/4" (158mm) Variable 1 Groove **R134a**



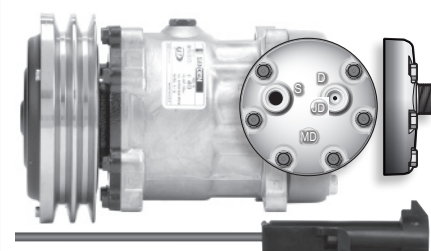
75R8382 RD-5-7088-0P
Model: 7H15 **Head:** JD **Voltage:** 12
Mount: Ear **Sanden:** 4509, 4510, 6664
Clutch: 5 1/4" (132mm) A2 Groove **R134a**



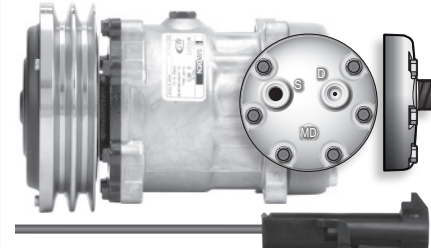
75R8384 RD-5-7089-0P
Model: 7H15 **Head:** JD **Voltage:** 24
Mount: Ear
Sanden: 4506, 4507, 6627, 6665, 4271
Clutch: 5 1/4" (132mm) A2 Groove **R134a**



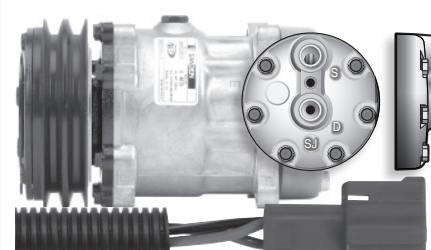
75R84112 RD-5-10259-0P
Model: 7H15SHD **Head:** MD **Voltage:** 12
Mount: Ear **Sanden:** 4478, 4609
Clutch: 6" (152mm) A2 Groove - Sealed **R-134a**



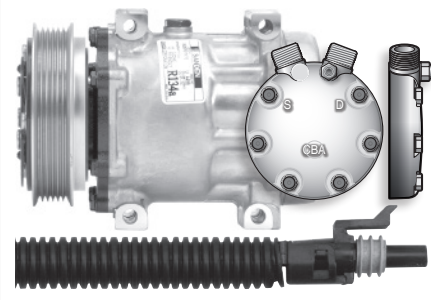
75R84114 RD-5-11161-0P
Model: 7H15SHD **Head:** MD **Voltage:** 24
Mount: Ear **Sanden:** 4611
Clutch: 6" (152mm) A2 Groove - Sealed **R-134a**



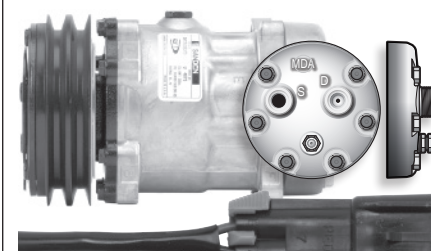
75R84132 RD-5-10261-0P
Model: 7H15 **Head:** SJ **Voltage:** 12
Mount: Ear **Sanden:** 4497, 4704
Clutch: 5 1/4" (132mm) A2 Groove **R-134a**



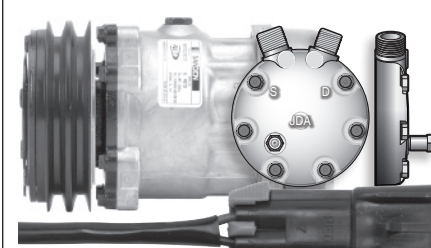
75R84152 RD-5-10303-0P
Model: 7H15SHD **Head:** CBA **Voltage:** 12
Mount: Direct **Sanden:** 4687
Clutch: 4.9" (125mm) Poly 6 **R-134a**



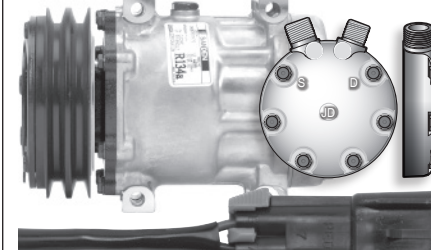
75R84172 RD-5-10263-0P
Model: 7H15HD **Head:** MDA **Voltage:** 12
Mount: Ear **Sanden:** 4471, 4735
Clutch: 5 1/4" (132mm) A2 Groove **R-134a**



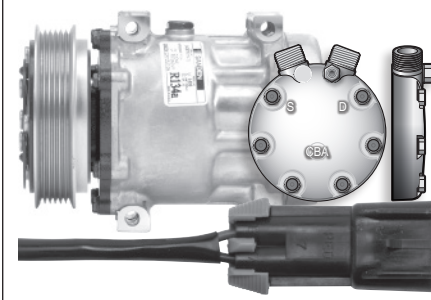
75R84182 RD-5-10264-0P
Model: 7H15HD **Head:** JDA **Voltage:** 12
Mount: Ear **Sanden:** 4488, 4736
Clutch: 5 1/4" (132mm) A2 Groove **R-134a**



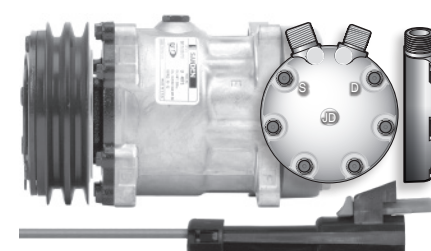
75R84192 RD-5-10265-0P
Model: 7H15HD **Head:** JD **Voltage:** 12
Mount: Direct **Sanden:** 4491, 4752
Clutch: 5 1/4" (132mm) A2 Groove **R-134a**



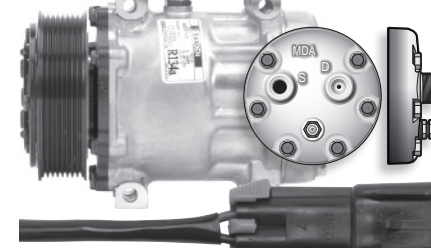
75R84212 RD-5-10266-0P
Model: 7H15HD **Head:** CBA **Voltage:** 12
Mount: Direct **Sanden:** 4475, 4756
Clutch: 4.9" (125mm) Poly 6 **R-134a**



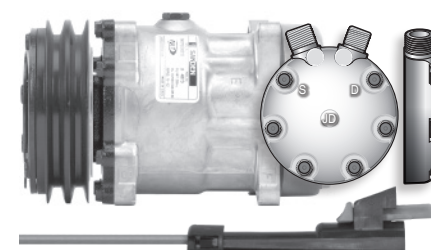
75R8422 RD-5-7120-0P
Model: 7H15HD **Head:** JD **Voltage:** 12
Mount: Ear **Sanden:** 4627
Clutch: 4.9" (125mm) A2 Groove **R134a**



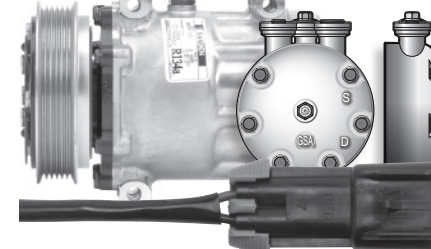
75R84232 RD-5-10267-0P
Model: 7H15HD **Head:** MDA **Voltage:** 12
Mount: Direct **Sanden:** 4776
Clutch: 4.7" (119mm) Poly 8 **R-134a**



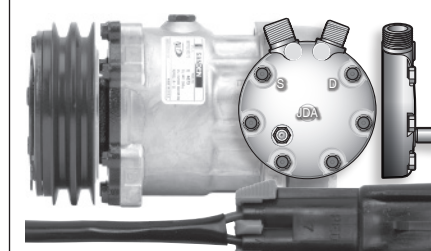
75R8424 RD-5-7124-0P
Model: 7H15HD **Head:** JD **Voltage:** 24
Mount: Ear **Sanden:** 4652
Clutch: 4.9" (125mm) A2 Groove **R134a**



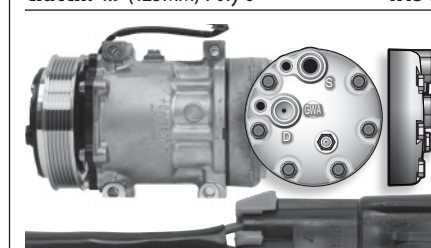
75R84292 RD-5-10273-0P
75R84292A RD-5-10273-2P
Model: 7H15 **Head:** GSA **Voltage:** 12
Mount: Direct **Sanden:** 4039, 4424, 4731
Clutch: 4.9" (125mm) Poly 6 **R134a**



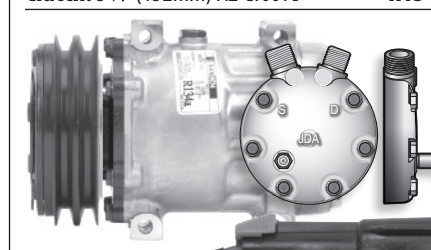
75R84312 RD-5-10274-0P
Model: 7H15HD **Head:** JDA **Voltage:** 12
Mount: Ear **Sanden:** 4433, 4484, 4740
Clutch: 4.9" (125mm) A2 Groove **R134a**



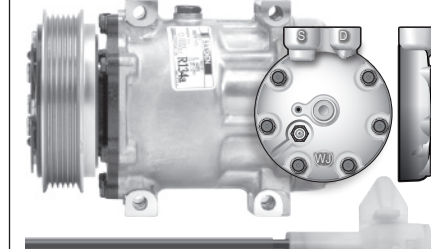
75R84302 RD-5-16474-0P
75R84302A RD-5-13235-2P
Model: 7H15HD **Head:** GWA **Voltage:** 12
Mount: Direct **Sanden:** 4546
Clutch: 4.9 (125MM) Poly 6 **R134a**



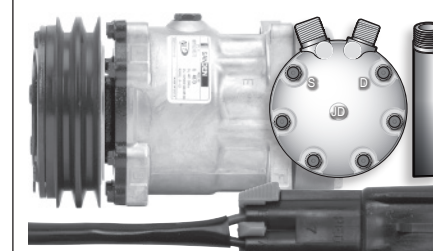
75R8432 RD-5-7522-0P
Model: 7H15HD **Head:** JDA **Voltage:** 12
Mount: Direct **Sanden:** 4626, 4695
Clutch: 5 1/4" (132mm) A2 Groove **R134a**



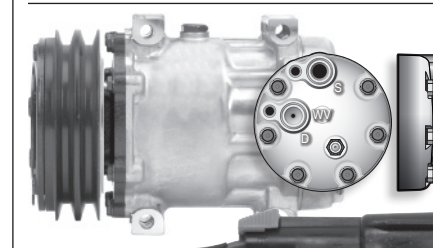
75R84352 RD-5-10275-0P
Model: 7H15 **Head:** WJ **Voltage:** 12
Mount: Direct **Sanden:** 4810
Clutch: 4.9" (125mm) Poly 6 **R134a**



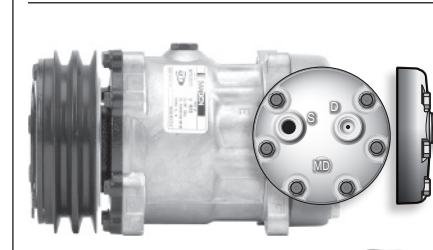
75R84362 RD-5-10276-0P
Model: 7H15HD **Head:** JD **Voltage:** 12
Mount: Ear **Sanden:** 4694
Clutch: 5 1/4" (132mm) A2 Groove **R134a**



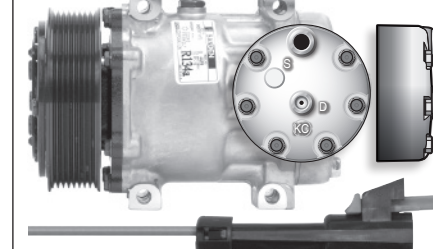
75R84382 RD-5-10278-0P
Model: 7H15 **Head:** WV **Voltage:** 12
Mount: Direct **Sanden:** 4715, 4890
Clutch: 5 1/4" (132mm) A2 Groove **R134a**



75R8442 RD-5-7373-0P
Model: 7H15 **Head:** MD **Voltage:** 12
Mount: Ear **Sanden:** 7819
Clutch: 4.9" (125mm) A2 Groove **R134a**



75R84452 RD-5-10282-0P
Model: 7H15 **Head:** KC **Voltage:** 12
Mount: Direct **Sanden:** 4823
Clutch: 5 1/8" (130mm) Poly 8 **R134a**



COMPRESSOR

COMPRESSOR

LS = Limited to stock on hand

A = Aftermarket Version

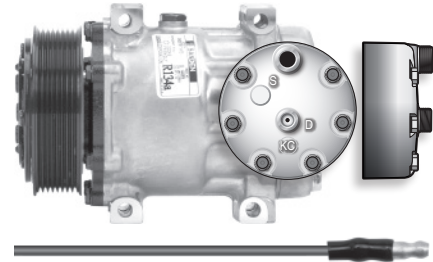
LS = Limited to stock on hand

A = Aftermarket Version

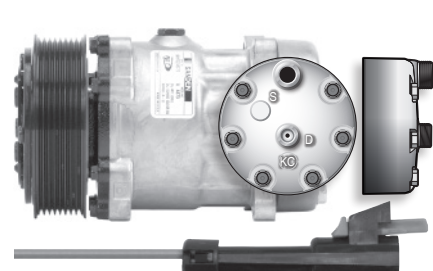
75R SERIES

SANDEN COMPRESSORS

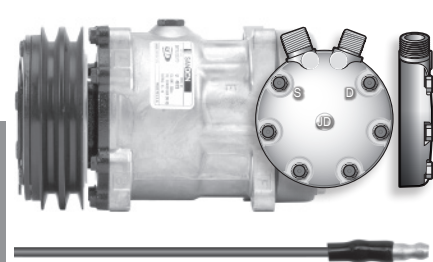
75R84472 RD-5-10285-0P
Model: 7H15 **Head:** KC **Voltage:** 12
Mount: Direct **Sanden:** 4666
Clutch: 4.7" (119mm) Poly 8 **R134a**



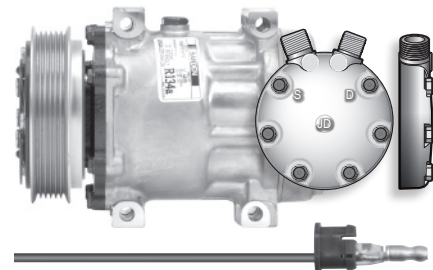
75R84482 RD-5-10286-0P
Model: 7H15 **Head:** KC **Voltage:** 12
Mount: Ear **Sanden:** 4659
Clutch: 5 1/8" (130mm) Poly 8 **R134a**



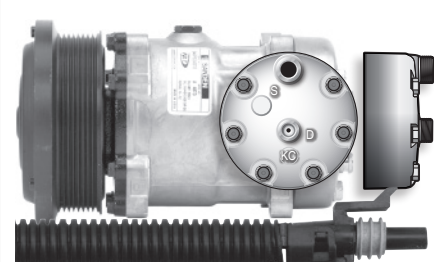
75R84492 RD-5-10287-0P
Model: 7H15 **Head:** JD **Voltage:** 12
Mount: Ear **Sanden:** 4663
Clutch: 4.9" (125mm) A2 Groove **R134a**



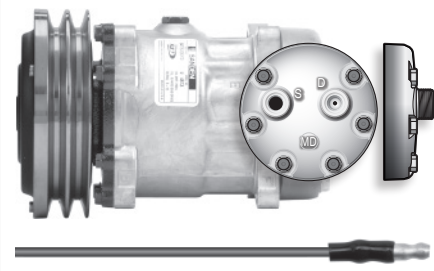
75R84512 RD-5-10290-0P
Model: 7H15 **Head:** JD **Voltage:** 12
Mount: Direct **Sanden:** 4628, 8105
Clutch: 4.7" (119mm) Poly 6 **R134a**



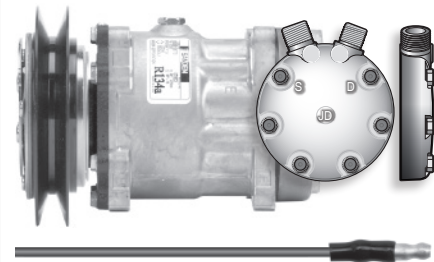
75R84522 RD-5-6919-0P
Model: 7H15SHD **Head:** KC **Voltage:** 12
Mount: Ear **Sanden:** 4637
Clutch: 5 1/4" (133mm) Poly 8 **R134a**



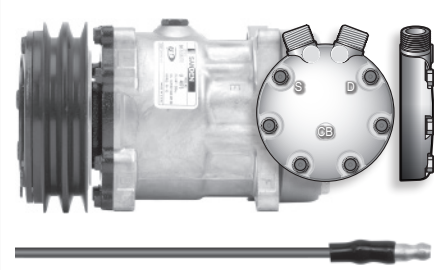
75R84532 RD-5-10291-0P
Model: 7H15SHD **Head:** MD **Voltage:** 12
Mount: Ear **Sanden:** 4617
Clutch: 5 1/4" (132mm) A2 Groove - Sealed **R134a**



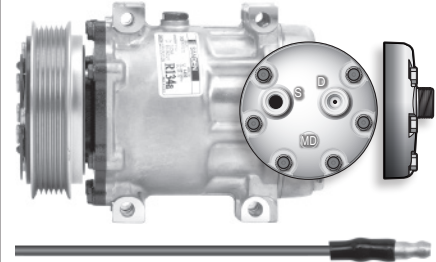
75R8454 RD-5-10725-0P
Model: 7H15HD **Head:** JD **Voltage:** 24
Mount: Ear **Sanden:** 4745
Clutch: 6 1/4" (158mm) Variable 1 Groove **R134a**



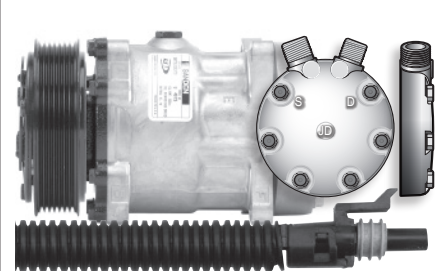
75R84552 RD-5-10292-0P
Model: 7H15HD **Head:** CB **Voltage:** 12
Mount: Ear **Sanden:** 4643
Clutch: 5 1/4" (132mm) A2 Groove **R134a**



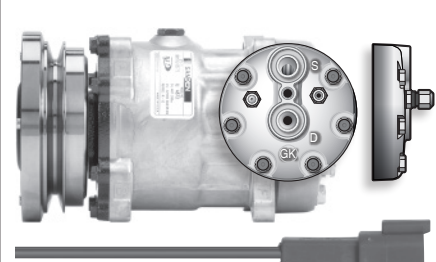
75R84562 RD-5-10294-0P
Model: 7H15 **Head:** MD **Voltage:** 12
Mount: Direct **Sanden:** 4641
Clutch: 4.7" (119mm) Poly 6 **R134a**



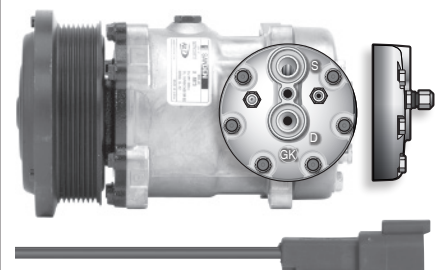
75R84572 RD-5-10295-0P
Model: 7H15HD **Head:** JD **Voltage:** 12
Mount: Ear **Sanden:** 4665
Clutch: 4.7" (119mm) Poly 7 **R134a**



75R84592 RD-5-11220-0P
Model: 7H15SHD **Head:** GK **Voltage:** 12
Mount: Ear **Sanden:** 4608, 4657, 8108
Clutch: 5 1/2" (138mm) A1 Groove - Sealed **R134a**



75R84594 RD-5-10260-0P
Model: 7H15SHD **Head:** GK **Voltage:** 24
Mount: Ear **Sanden:** 4487, 4726
Clutch: 5 1/4" (133mm) Poly 8 - Sealed **R134a**



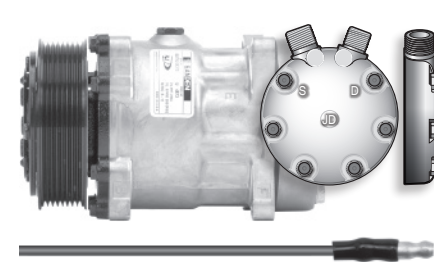
LS = Limited to stock on hand

A = Aftermarket Version

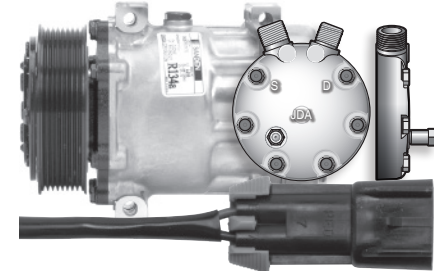
75R SERIES

SANDEN COMPRESSORS

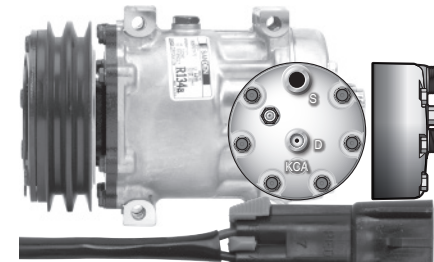
75R8462 RD-5-9251-0P
Model: 7H15 **Head:** JD **Voltage:** 12
Mount: Ear **Sanden:** 4711, 8103
Clutch: 4.7" (119mm) Poly 8 **R134a**



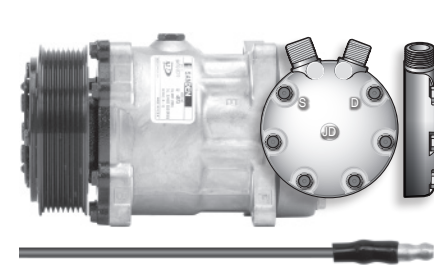
75R84622 RD-5-10738-0P
Model: 7H15 **Head:** JDA **Voltage:** 12
Mount: Direct **Sanden:** 4822
Clutch: 4.7" (119mm) Poly 8 **R134a**



75R84632 RD-5-10737-0P
Model: 7H15HD **Head:** KCA **Voltage:** 12
Mount: Direct **Sanden:** 4306, 4428
Clutch: 5 1/4" (132mm) A2 Groove **R134a**



75R8464 RD-5-9458-0P
Model: 7H15 **Head:** JD **Voltage:** 24
Mount: Ear **Sanden:** 4762
Clutch: 4.7" (119mm) Poly 8 **R134a**

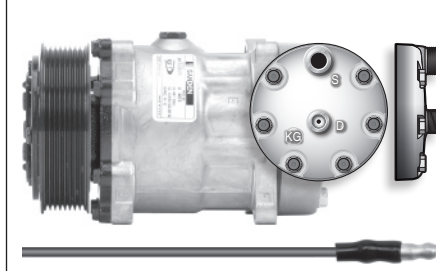


LS = Limited to stock on hand

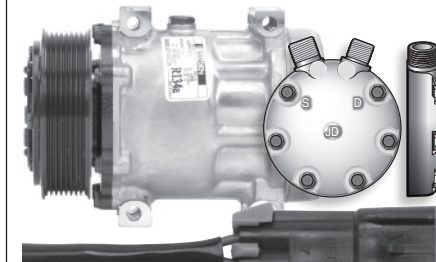
75R84654 RD-5-9319-0P
Model: 7H15HD **Head:** KG **Voltage:** 24
Mount: Ear **Sanden:** 4742
Clutch: 4.9" (125mm) A2 Groove **R134a**



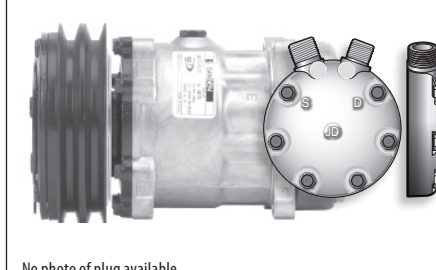
75R84662 RD-5-11002-0P
Model: 7H15HD **Head:** KG **Voltage:** 12
Mount: Ear **Sanden:** 4712
Clutch: 4.7" (119mm) Poly 8 **R134a**



75R84672 RD-5-13071-0P
Model: SD7H15 **Head:** JD **Voltage:** 12
Mount: Direct **Sanden:** 4060
Clutch: 4.7" (119mm) Poly 8 **R134a**



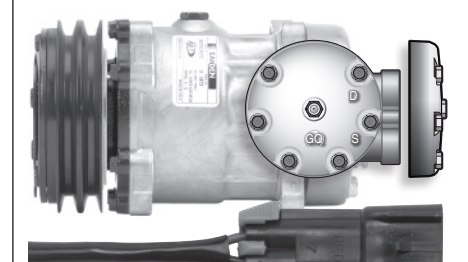
75R84684 RD-5-12179-0P
Model: SD7H15 **Head:** JD **Voltage:** 24
Mount: Ear **Sanden:** 4409
Clutch: 6" (152mm) A2 Groove **R-134a**



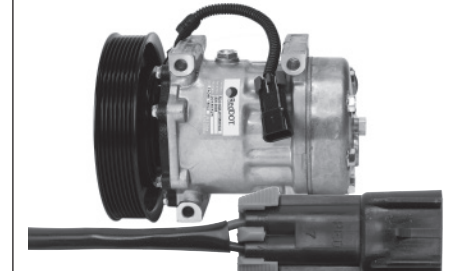
No photo of plug available

A = Aftermarket Version

75R8772 RD-5-12523-0P
Model: 7H15 **Head:** GQ **Voltage:** 12
Mount: Ear **Sanden:** 4041, 4426, 4696
Clutch: 4.9" (125mm) A2 Groove **R134a**



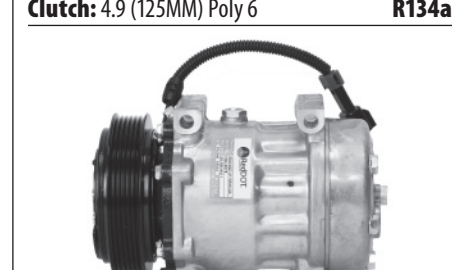
75R89102A RD-5-16225-2P
Model: 7H15HD **Head:** Pad **Voltage:** 12
Mount: Direct **Sanden:** 4099
Clutch: 6 1/4" (160MM) Poly 8 **R134a**



75R89112A RD-5-16226-2P
Model: 7H15HD **Head:** Pad **Voltage:** 12
Mount: Direct **Sanden:** 4098
Clutch: 6 1/4" (160MM) Poly 6 **R134a**



75R89122A RD-5-16227-2P
Model: 7H15HD **Head:** Pad **Voltage:** 12
Mount: Direct **Sanden:** 4023
Clutch: 4.9" (125MM) Poly 6 **R134a**

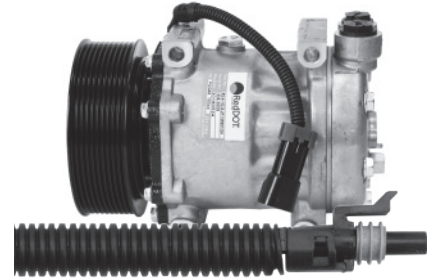


COMPRESSOR

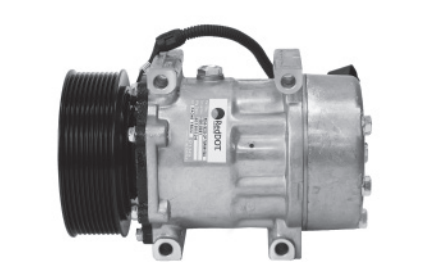
75R SERIES

SANDEN COMPRESSORS

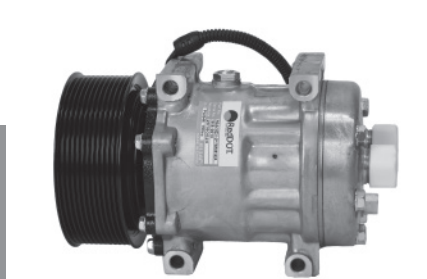
75R89132A RD-5-16228-2P
Model: SD7H15 **Head:** WJ **Voltage:** 12
Mount: Direct **Sanden:** 4047
Clutch: 5 (126MM) Poly 10 **R134a**



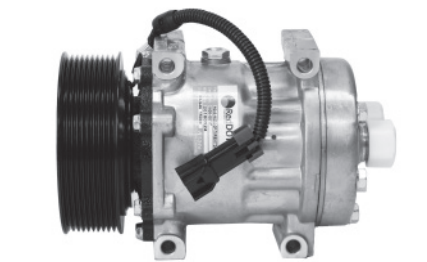
75R89152A RD-5-16230-2P
Model: 7H15HD **Head:** GQ **Voltage:** 12
Mount: Direct **Sanden:** 43845
Clutch: 5 (126MM) Poly 10 **R134a**



75R89162A RD-5-16231-2P
Model: 7H15HD **Head:** MDA **Voltage:** 12
Mount: Direct **Sanden:** 4381, 4088
Clutch: 5 (126MM) Poly 12 **R134a**



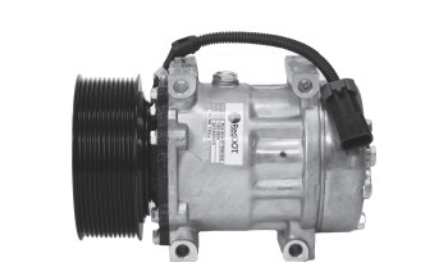
75R89172A RD-5-16232-2P
Model: 7H15HD **Head:** MDA **Voltage:** 12
Mount: Direct **Sanden:** 4412, 4414
Clutch: 5 (126MM) Poly 10 **R134a**



75R89182A RD-5-16233-2P
Model: 7H15HD **Head:** WH **Voltage:** 12
Mount: Direct **Sanden:** 4072
Clutch: 4 3/4 (119MM) Poly 8 **R134a**



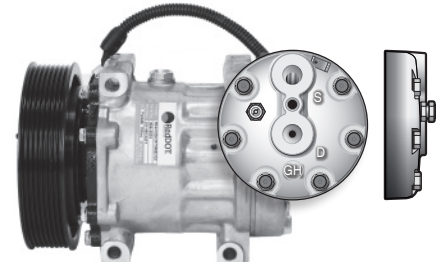
75R89192A RD-5-16234-2P
Model: 7H15HD **Head:** Pad **Voltage:** 12
Mount: Direct **Sanden:** 4378
Clutch: 5 (126MM) Poly 12 **R134a**



75R89204A RD-5-16235-2P
Model: 7H15HD **Head:** SB **Voltage:** 24
Mount: Direct **Sanden:** 4009
Clutch: 4.9 (125MM) Poly 6 **R134a**



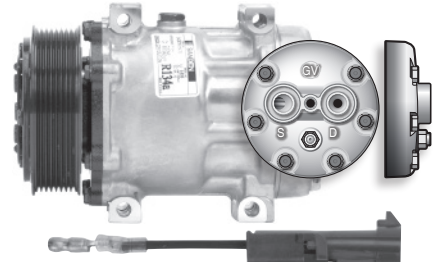
75R89212A RD-5-16236-2P
Model: 7H15HD **Head:** GH **Voltage:** 12
Mount: Ear **Sanden:** 4543, 4082
Clutch: 5.5 (140MM) Poly 8 **R134a**



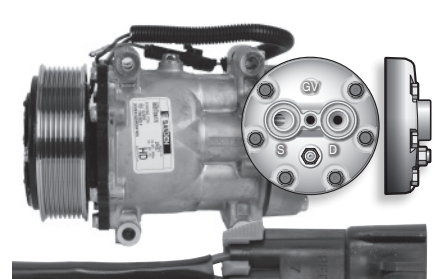
75R89222A RD-5-16237-2P
Model: 7H15HD **Head:** GH **Voltage:** 12
Mount: Direct **Sanden:** 4549, 4076
Clutch: 4.9 (125MM) Poly 6 **R134a**



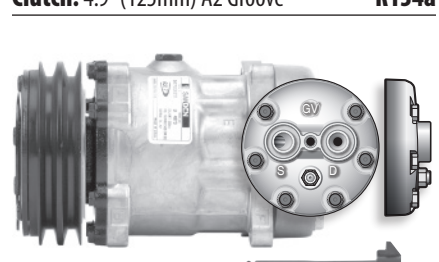
75R89302 RD-5-10885-0P
Model: 7H15FLX **Head:** GV **Voltage:** 12
Mount: Direct **Sanden:** 4420
Clutch: 4.7" (119mm) Poly 8 **R134a**



75R89304 RD-5-15719-0P
Model: 7H15HD **Head:** GV **Voltage:** 24
Mount: Direct **Sanden:** 4327
Clutch: 4.7" (119mm) Poly 8 **R-134a**



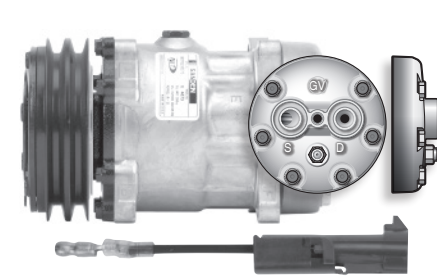
75R89312 RD-5-10886-0P
Model: 7H15FLX **Head:** GV **Voltage:** 12
Mount: Ear **Sanden:** 4860
Clutch: 4.9" (125mm) A2 Groove **R134a**



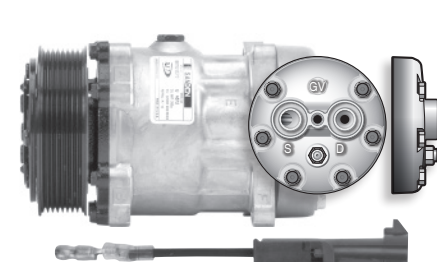
75R SERIES

SANDEN COMPRESSORS

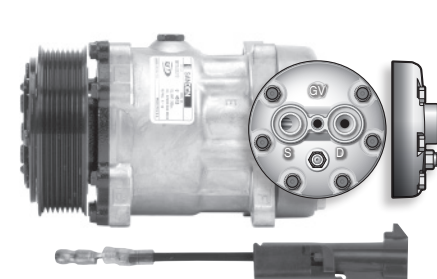
75R89334 RD-5-10888-0P
Model: 7H15FLX **Head:** GV **Voltage:** 24
Mount: Ear **Sanden:** 4862
Clutch: 4.9" (125mm) A2 Groove **R134a**



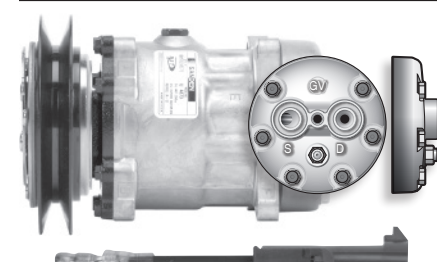
75R89352 RD-5-10890-0P
Model: 7H15FLX **Head:** GV **Voltage:** 12
Mount: Ear **Sanden:** 4737, 4864
Clutch: 4.7" (119mm) Poly 8 **R134a**



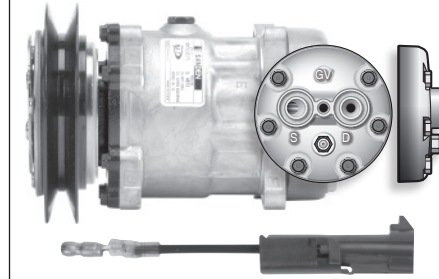
75R89354 RD-5-10892-0P
Model: 7H15FLX **Head:** GV **Voltage:** 24
Mount: Ear **Sanden:** 4866
Clutch: 4.7" (119mm) Poly 8 **R134a**



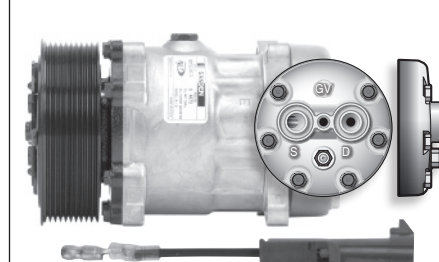
75R89372 RD-5-10893-0P
Model: 7H15FLX **Head:** GV **Voltage:** 12
Mount: Ear **Sanden:** 4868
Clutch: 6 1/4" (158mm) Variable 1 Groove **R134a**



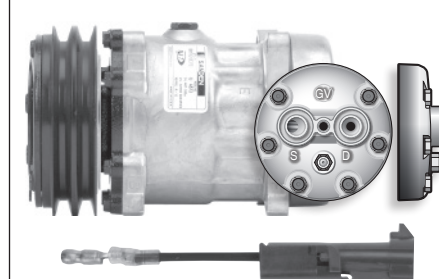
75R89374 RD-5-10895-0P
Model: 7H15FLX **Head:** GV **Voltage:** 24
Mount: Ear **Sanden:** 4870
Clutch: 6 1/4" (158mm) Variable 1 Groove **R134a**



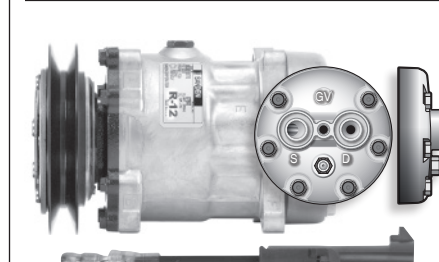
75R89392 RD-5-10897-0P
Model: 7H15FLX **Head:** GV **Voltage:** 12
Mount: Ear **Sanden:** 4872
Clutch: 4.9" (125mm) Poly 10 **R134a**



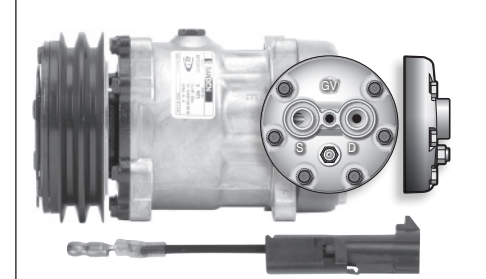
75R89424 RD-5-10900-0P
Model: 7H15FLX **Head:** GV **Voltage:** 24
Mount: Ear **Sanden:** 4448
Clutch: 5 1/4" (132mm) A2 Groove **R134a**



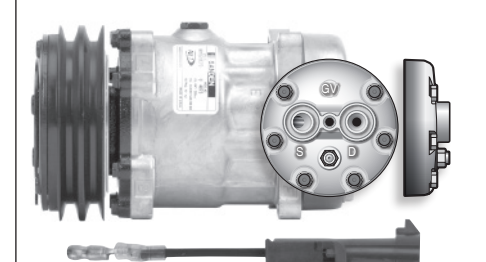
75R89412 RD-5-11008-0P
Model: 7H15FLX **Head:** GV **Voltage:** 12
Mount: Ear **Sanden:** 4875, 4876
Clutch: 5 1/2" (138mm) A1 Groove **R-12**



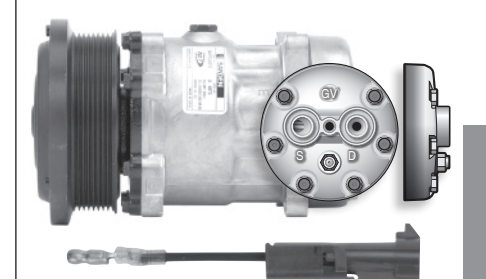
75R89422 RD-5-10899-0P
Model: 7H15FLX **Head:** GV **Voltage:** 12
Mount: Ear **Sanden:** 4434
Clutch: 5 1/4" (132mm) A2 Groove **R134a**



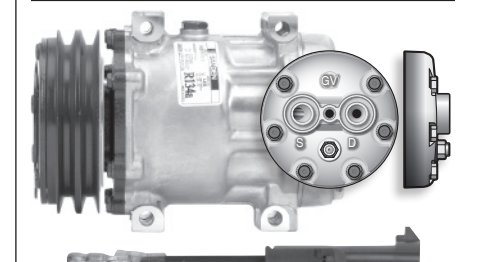
75R89424 RD-5-10900-0P
Model: 7H15 FLX7 **Head:** GV **Voltage:** 24
Mount: Ear **Sanden:** 4435
Clutch: 5 1/4" (132mm) A2 Groove **R-134a**



75R89432 RD-5-11005-0P
Model: 7H15FLX **Head:** GV **Voltage:** 12
Mount: Ear **Sanden:** 4874
Clutch: 5 1/4" (133mm) Poly 8 with Dust Cover **R13a**



75R89462 RD-5-11006-0P
Model: 7H15FLX **Head:** GV **Voltage:** 12
Mount: Direct **Sanden:** 4419
Clutch: 4.9" (125mm) A2 Groove **R134a**



COMPRESSOR

COMPRESSOR

LS = Limited to stock on hand

A = Aftermarket Version

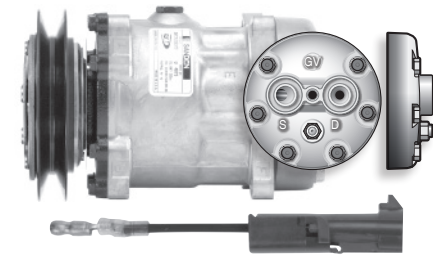
LS = Limited to stock on hand

A = Aftermarket Version

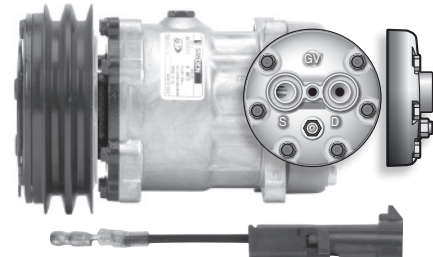
75R SERIES

SANDEN COMPRESSORS

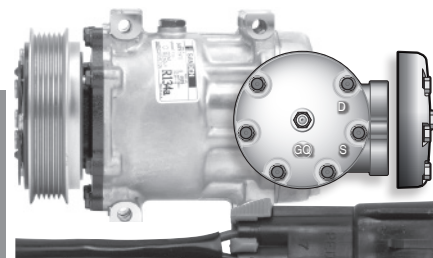
75R89474 RD-5-11009-0P
Model: 7H15FLX **Head:** GV **Voltage:** 24
Mount: Ear **Sanden:** 4877
Clutch: 5 1/2" (138mm) A1 Groove **R134a**



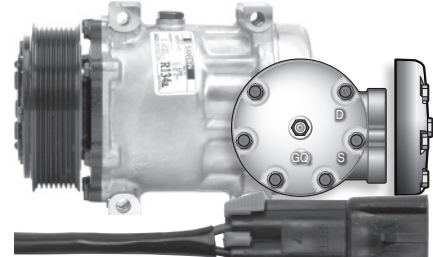
75R89484 RD-5-11010-0P
Model: 7H15FLX **Head:** GV **Voltage:** 24
Mount: Ear **Sanden:** 4881
Clutch: 6" (152mm) A2 Groove **R134a**



75R89492 RD-5-12550-0P
75R89492A RD-5-12550-2P
Model: 7H15FLX **Head:** GQ **Voltage:** 12
Mount: Direct **Sanden:** 4080
Clutch: 4.9" (125mm) Poly 6 **R134a**

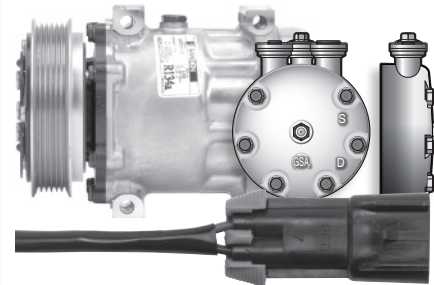


75R89502 RD-5-13207-0P
Model: SD7H15 **Head:** GQ **Voltage:** 12
Mount: Direct **Sanden:** 4077
Clutch: 4.7" (119mm) Poly 8 **R-134a**

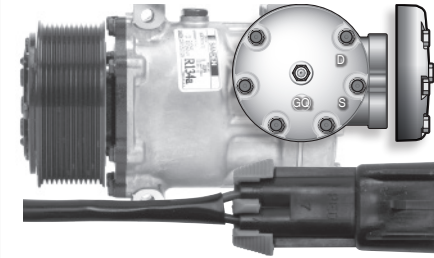


LS = Limited to stock on hand

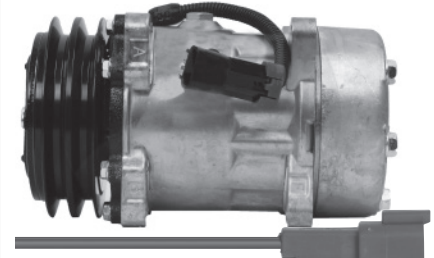
75R89522 RD-5-13209-0P
75R89522A RD-5-13209-2P
Model: SD7H15 **Head:** GSA **Voltage:** 12
Mount: Direct **Sanden:** 4079
Clutch: 4.9" (125mm) Poly 6 **R-134a**



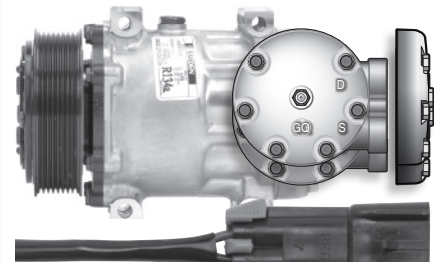
75R89532 RD-5-13210-0P
75R89532A RD-5-13210-2P
Model: SD7H15 **Head:** GQ **Voltage:** 12
Mount: Direct **Sanden:** 4078, 4370
Clutch: 4.9" (126mm) Poly 12 **R-134a**



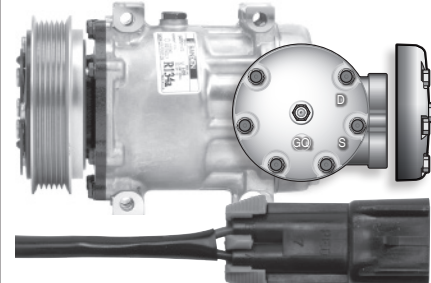
75R89552 RD-5-13212-0P
75R89552A RD-5-13212-2P
Model: SD7H15 **Head:** GQ **Voltage:** 12
Mount: Ear **Sanden:** 4041
Clutch: 4.9 (125MM) 2 Groove **R134a**



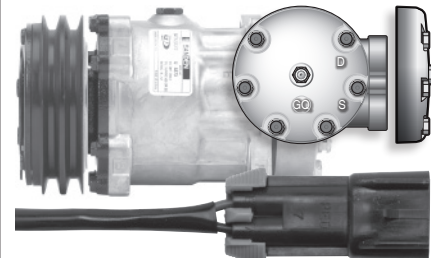
75R89562 RD-5-13213-0P
Model: SE7H15 **Head:** GQ **Voltage:** 12
Mount: Direct **Sanden:** 1027K8
Clutch: 4.7" (119mm) Poly 8 **R-134a**



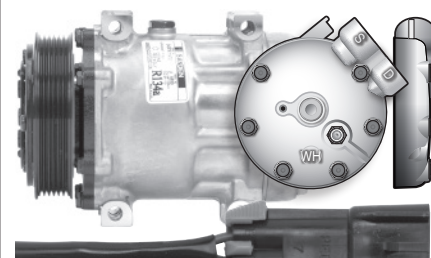
75R89572 RD-5-13214-0P
Model: SE7H15 **Head:** GQ **Voltage:** 12
Mount: Direct **Sanden:** 1027U3
Clutch: 4.9" (125mm) Poly 6 **R-134a**



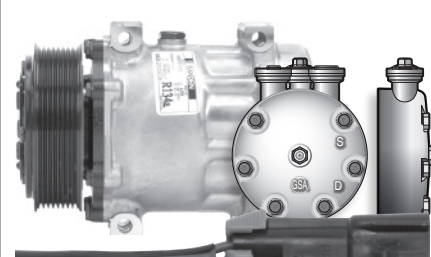
75R89602 RD-5-13226-0P
Model: 7H15SHD **Head:** GQ **Voltage:** 12
Mount: Ear **Sanden:** 4089
Clutch: 4.9" (125mm) A2 Groove **R-134a**



75R89612 RD-5-14093-0P
Model: 7H15 **Head:** WH **Voltage:** 12
Mount: Direct **Sanden:** 4119
Clutch: 4.9" (125mm) Poly 6 **R-134a**



75R89652 RD-5-14655-0P
Model: 7H15SHD **Head:** GSA **Voltage:** 12
Mount: Direct **Sanden:** 4081, 4398
Clutch: 4.7" (119mm) Poly 8 **R-134a**

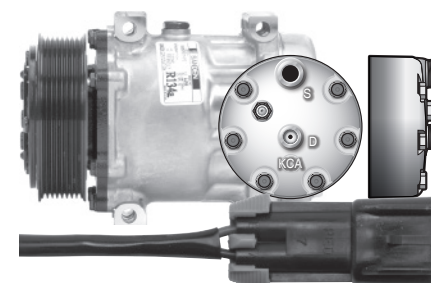


A = Aftermarket Version

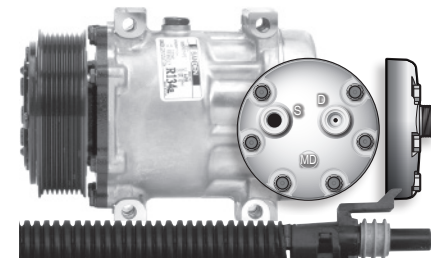
75R SERIES

SANDEN COMPRESSORS

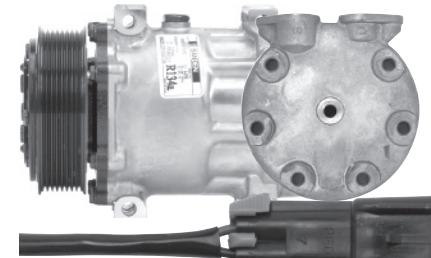
75R89662 RD-5-14656-0P
Model: 7H15SHD **Head:** KCA **Voltage:** 12
Mount: Direct **Sanden:** 4090
Clutch: 4.7" (119mm) Poly 8 **R-134a**



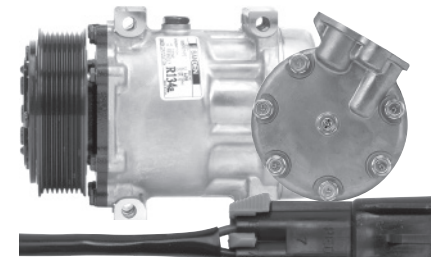
75R89744 RD-5-14665-0P
Model: 7H15HD **Head:** MD **Voltage:** 24
Mount: Direct **Sanden:** 8144
Clutch: 4.7" (119mm) Poly 8 **R-134a**



75R89752 RD-5-14689-0P
Model: 7H15HD **Head:** Voltage: 12
Mount: Direct **Sanden:** 4418
Clutch: 7" (180mm) Poly 8 **R-134a**



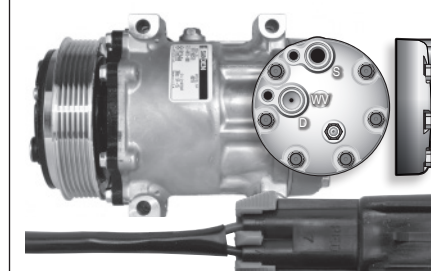
75R89762 RD-5-14696-0P
Model: 7H15HD **Head:** Voltage: 12
Mount: Direct **Sanden:** 4720
Clutch: 4.7" (119mm) Poly 8 **R-134a**



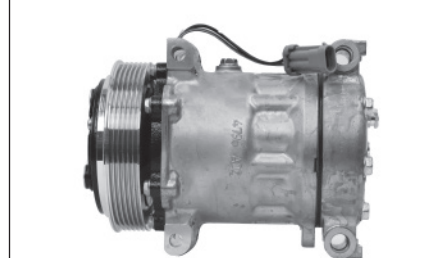
75R89774 RD-5-13208-0P
Model: 7H15 **Head:** WV **Voltage:** 24
Mount: Ear **Sanden:** 8045
Clutch: 5 1/4" (132mm) 2A Groove



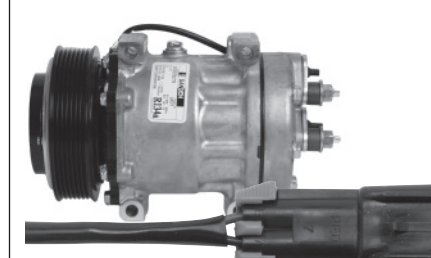
75R89792 RD-5-15320-0P
Model: 7H15 **Head:** GHA **Voltage:** 12
Mount: Direct **Sanden:** 4019
Clutch: 4.7" (119mm) Poly 6



75R89832 RD-5-15359-0P
Model: 7H15 **Head:** Voltage: 12
Mount: Direct **Sanden:** 4440
Clutch: 5 1/4" (132mm) Poly 6 **R-134a**

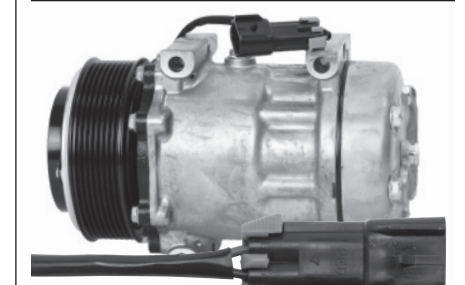


75R89842 RD-5-16476-0P
Model: 7H15SHD **Head:** Voltage: 12
Mount: Direct **Sanden:** 4577
Clutch: 4.9" (125mm) Poly 7 **R-134a**

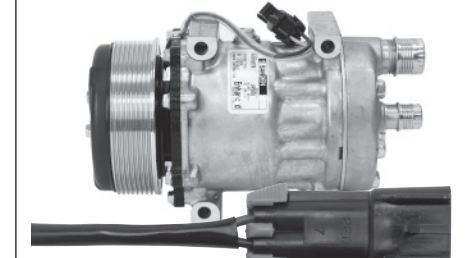


A = Aftermarket Version

75R89852 RD-5-15572-0P
75R89852A RD-5-15572-2P
Model: 7H15HD **Head:** PK **Voltage:** 12
Mount: Direct **Sanden:** 4314
Clutch: 4 3/4" (119MM) Poly 8 **R134a**



75R89862 RD-5-16217-0P
Model: SD7H15 **Head:** KF **Voltage:** 24
Mount: Direct **Sanden:** 4592
Clutch: 4 3/4" (119MM) Poly 8 **R134a**

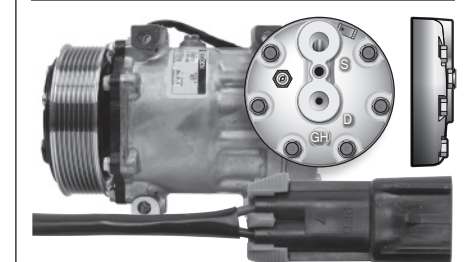


75R89872 RD-5-16266-0P
75R89872A RD-5-16266-2P
Model: SD7H15 **Head:** JD **Voltage:** 12
Mount: Ear **Sanden:** 4647
Clutch: 5.2 (132MM) 2 Groove **R134a**



Image Not Available

75R89882 RD-5-16241-0P
Model: SD7H15 **Head:** GH **Voltage:** 12
Mount: Direct **Sanden:** 4020
Clutch: 4 3/4" (119MM) Poly 8 **R134a**

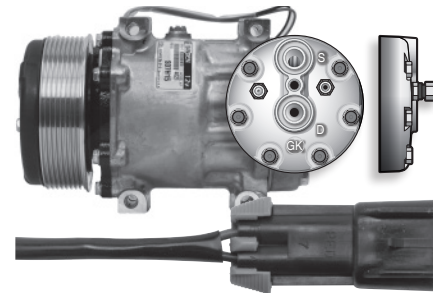


COMPRESSOR

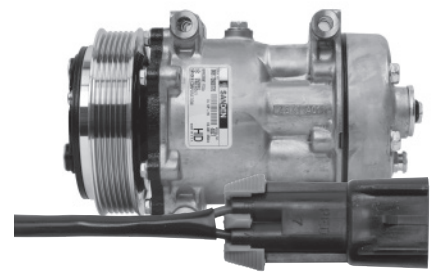
75R SERIES

SANDEN COMPRESSORS

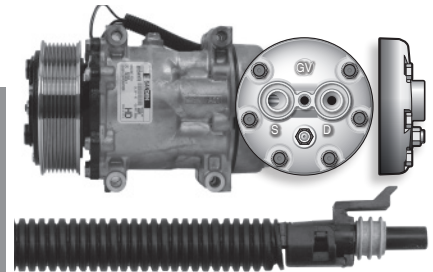
75R89892 RD-5-16242-0P
Model: SD7H15E **Head:** GK **Voltage:** 12
Mount: Direct **Sanden:** 4021
Clutch: 4 3/4 (119MM) Poly 8 **R134a**



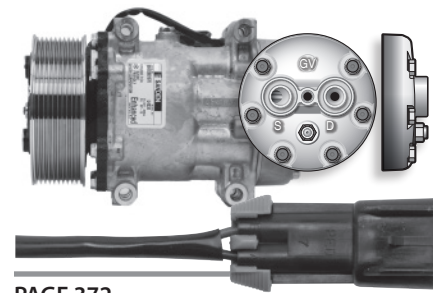
75R89902 RD-5-16238-0P
Model: 7H15HD **Head:** GV **Voltage:** 12
Mount: Direct **Sanden:** 4027
Clutch: 4.9 (125MM) Poly 6 **R134a**



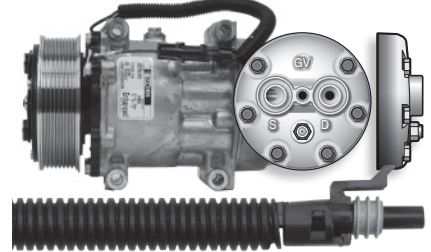
75R89912 RD-5-16239-0P
Model: 7H15HD **Head:** GV **Voltage:** 12
Mount: Direct **Sanden:** 4028
Clutch: 4 3/4 (119MM) Poly 8 **R134a**



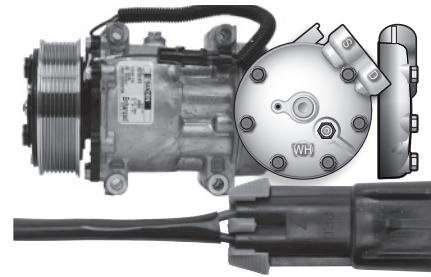
75R89922 RD-5-16240-0P
Model: SD7H15E **Head:** GV **Voltage:** 12
Mount: Direct **Sanden:** 4034
Clutch: 4 3/4 (119MM) Poly 10 **R134a**



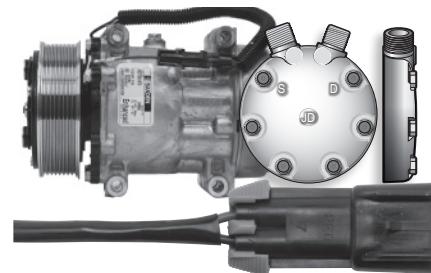
75R89934 RD-5-16243-0P
Model: SD7H15E **Head:** GV **Voltage:** 24
Mount: Direct **Sanden:** 4066
Clutch: 4 3/4 (119MM) Poly 8 **R134a**



75R89942 RD-5-16244-0P
Model: 7H15HD **Head:** WH **Voltage:** 12
Mount: Direct **Sanden:** 4083
Clutch: 4 3/4 (119MM) Poly 8 **R134a**



75R89954 RD-5-16245-0P
Model: 7H15HD **Head:** JD **Voltage:** 24
Mount: Ear **Sanden:** 4093
Clutch: 4.9 (125MM) 2 Grove **R134a**

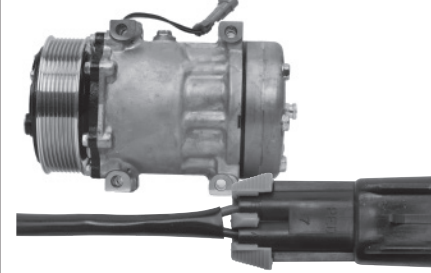


75R89962 RD-5-16246-0P
Model: 7H15HD **Head:** GT **Voltage:** 12
Mount: Direct **Sanden:** 4261
Clutch: 4.4 (112MM) Poly 6 **R134a**

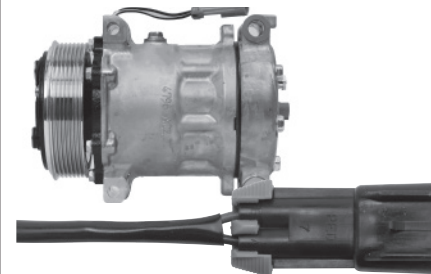


Image Not Available

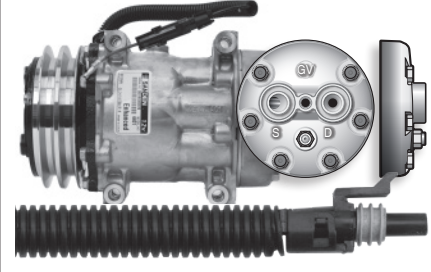
75R89972 RD-5-16247-0P
Model: 7H15HD **Head:** Pad **Voltage:** 12
Mount: Direct **Sanden:** 4334
Clutch: 4.8 (123MM) Poly 8 **R134a**



75R89982 RD-5-16248-0P
Model: 7H15HD **Head:** GT **Voltage:** 12
Mount: Direct **Sanden:** 4362
Clutch: 4 3/4 (119MM) Poly 7 **R134a**



75R89992 RD-5-16249-0P
Model: SD7H15E **Head:** GV **Voltage:** 12
Mount: Direct **Sanden:** 4401
Clutch: 4.9 (125MM) 2 Grove **R134a**

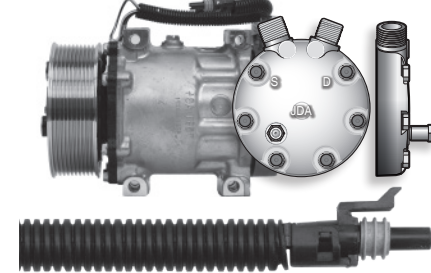


75R90012 RD-5-16250-0P
Model: 7H15HD **Head:** KG **Voltage:** 12
Mount: Direct **Sanden:** 4404
Clutch: 4 3/4 (119MM) Poly 8 **R134a**

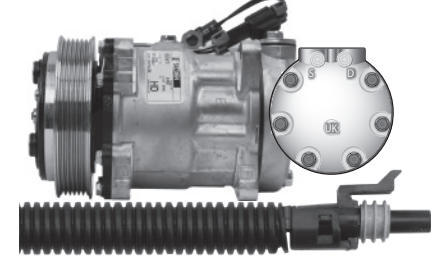


Image Not Available

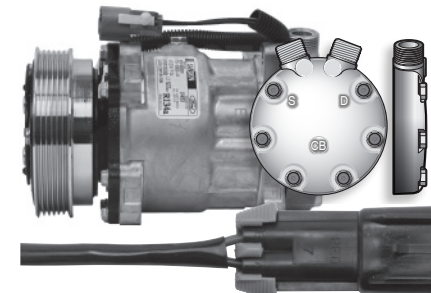
75R90022 RD-5-16450-0P
Model: 7H15HD **Head:** JDA **Voltage:** 12
Mount: Direct **Sanden:** 4405
Clutch: 4 3/4 (119MM) Poly 10 **R134a**



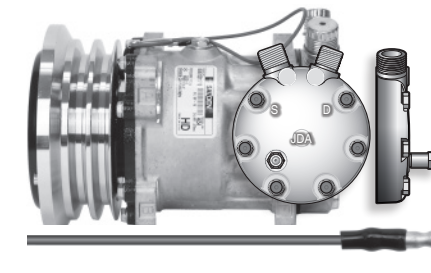
75R90032 RD-5-16451-0P
Model: 7H15HD **Head:** UK **Voltage:** 12
Mount: Ear **Sanden:** 4467
Clutch: 5 (128MM) Poly 6 **R134a**



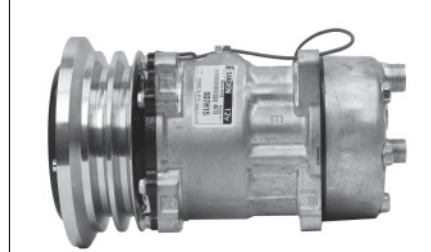
75R90042 RD-5-16452-0P
Model: 7H15HD **Head:** CB **Voltage:** 12
Mount: Ear **Sanden:** 4653
Clutch: 4 3/4 (119MM) Poly 6 **R134a**



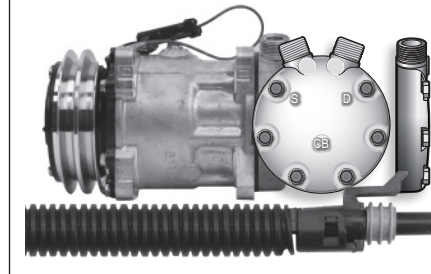
75R90052 RD-5-16453-0P
Model: 7H15HD **Head:** JDA **Voltage:** 12
Mount: Ear **Sanden:** 4654
Clutch: 5.2 (132MM) 2 Grove **R134a**



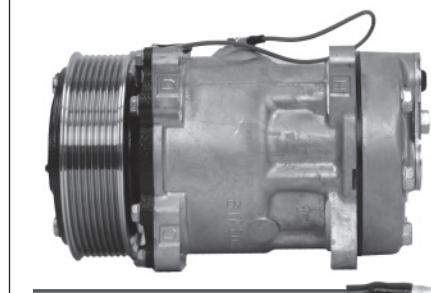
75R90062 RD-5-16454-0P
Model: 7H15SHD **Head:** KC **Voltage:** 12
Mount: Ear **Sanden:** 4673
Clutch: 5.2 (132MM) 2 Grove **R134a**



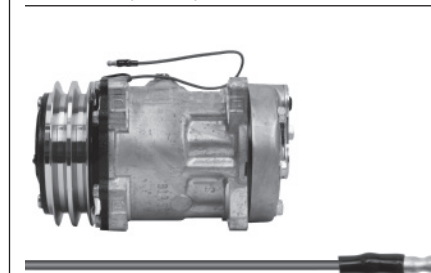
75R90072 RD-5-16455-0P
Model: 7H15HD **Head:** CB **Voltage:** 12
Mount: Ear **Sanden:** 4706
Clutch: 4.9 (125MM) 2 Grove **R134a**



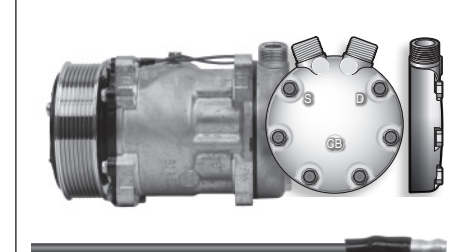
75R90082 RD-5-16456-0P
Model: 7H15HD **Head:** QC **Voltage:** 12
Mount: Ear **Sanden:** 4707
Clutch: 4 3/4 (119MM) Poly 8 **R134a**



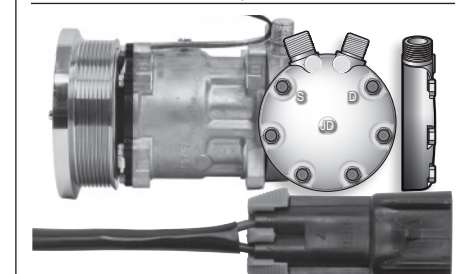
75R90092 RD-5-16457-0P
Model: 7H15HD **Head:** QC **Voltage:** 12
Mount: Ear **Sanden:** 4708
Clutch: 4.9 (125MM) 2 Grove **R134a**



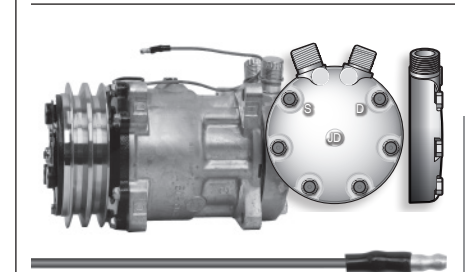
75R90102 RD-5-16458-0P
Model: 7H15HD **Head:** CB **Voltage:** 12
Mount: Ear **Sanden:** 4710
Clutch: 4 3/4 (119MM) Poly 8 **R134a**



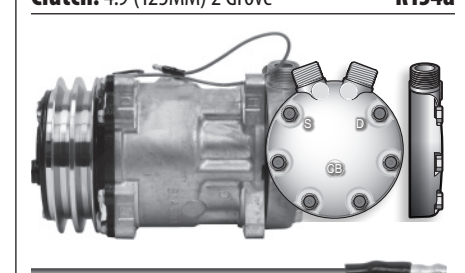
75R90112 RD-5-16459-0P
Model: 7H15SHD **Head:** JD **Voltage:** 12
Mount: Ear **Sanden:** 4738
Clutch: 5.2 (133 MM) Poly 8 **R134a**



75R90124 RD-5-16460-0P
Model: 7H15HD **Head:** JD **Voltage:** 24
Mount: Ear **Sanden:** 4741
Clutch: 4.9 (125MM) 2 Grove **R134a**



75R90134 RD-5-16461-0P
Model: 7H15HD **Head:** CB **Voltage:** 24
Mount: Ear **Sanden:** 4743
Clutch: 4.9 (125MM) 2 Grove **R134a**



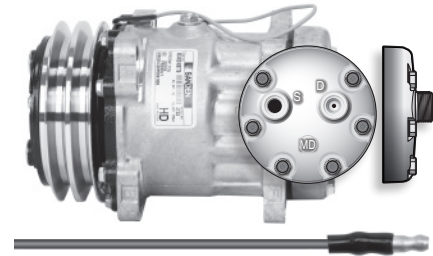
75R SERIES

SANDEN COMPRESSORS

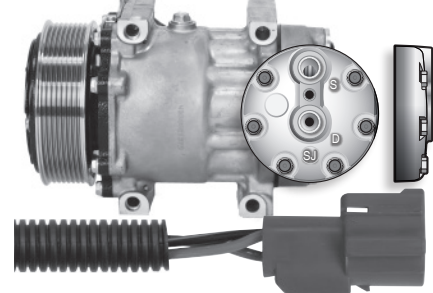
75R SERIES

SANDEN COMPRESSORS

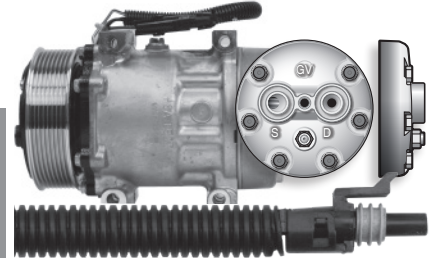
75R90144 RD-5-16462-0P
Model: 7H15HD **Head:** MD **Voltage:** 24
Mount: Ear **Sanden:** 4744
Clutch: 4.9 (125MM) 2 Groove **R134a**



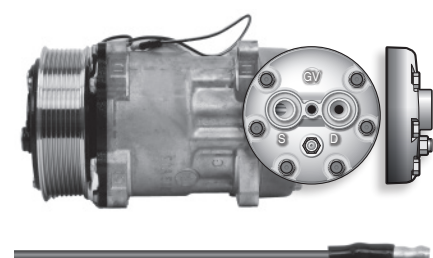
75R90152 RD-5-16463-0P
Model: 7H15HD **Head:** SJ **Voltage:** 12
Mount: Direct **Sanden:** 4766
Clutch: 4.8 (123MM) Poly 8 **R134a**



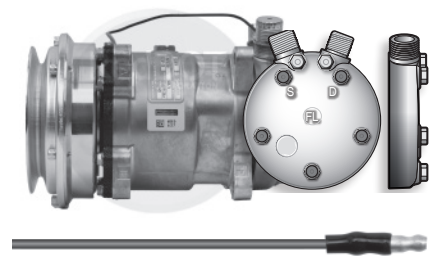
75R90162 RD-5-16464-0P
Model: SD7H15E **Head:** GV **Voltage:** 12
Mount: Direct **Sanden:** 4800
Clutch: 4 3/4 (119MM) Poly 8 **R134a**



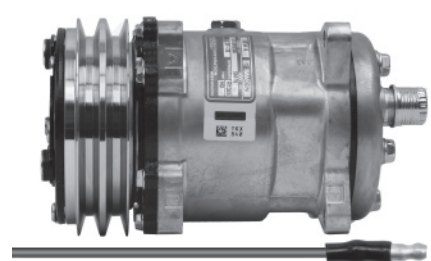
75R90172 RD-5-16465-0P
Model: SD7H15E **Head:** GV **Voltage:** 12
Mount: Ear **Sanden:** 4805
Clutch: 4 3/4 (119MM) Poly 8 **R134a**



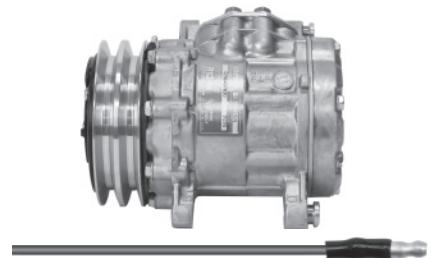
75R90182 RD-5-16466-0P
Model: SD5H14HD **Head:** FL **Voltage:** 12
Mount: Ear **Sanden:** 6674
Clutch: 4.9 (125MM) 1 Groove **R134a**



75R90192 RD-5-16467-0P
Model: 7H15HD **Head:** KG **Voltage:** 12
Mount: Ear **Sanden:** 6676
Clutch: 5.2 (132MM) 2 Groove **R134a**



75R90202 RD-5-16468-0P
Model: SD7B10 **Head:** PB **Voltage:** 12
Mount: Ear **Sanden:** 7170
Clutch: 4.4 (112MM) 2 Groove **R134a**



75R90212 RD-5-16469-0P
Model: SD7B10 **Head:** PB **Voltage:** 12
Mount: Ear **Sanden:** 7176
Clutch: 4.4 (112MM) Poly 6 **R134a**



75R90222 RD-5-16470-0P
Model: SD7H13 **Head:** JE **Voltage:** 12
Mount: Direct **Sanden:** 7321
Clutch: 4.9 (125MM) 2 Groove **R134a**



Image Not Available

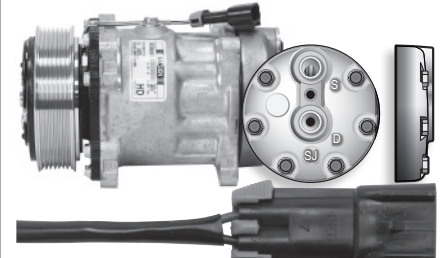
75R90232 RD-5-16471-0P
Model: 7H15SHD **Head:** QC **Voltage:** 12
Mount: Ear **Sanden:** 8088
Clutch: 5.5 (140MM) 2 Groove **R134a**



75R90242 RD-5-16472-0P
Model: 7H15HD **Head:** JE **Voltage:** 12
Mount: Direct **Sanden:** 8105
Clutch: 4 3/4 (119MM) Poly 6 **R134a**



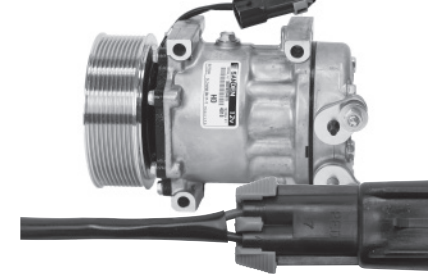
75R90252 RD-5-16477-0P
Model: SD7H15 **Head:** SJ **Voltage:** 12
Mount: Direct **Sanden:** 4010
Clutch: 4 3/4 (119MM) Poly 7 **R134a**



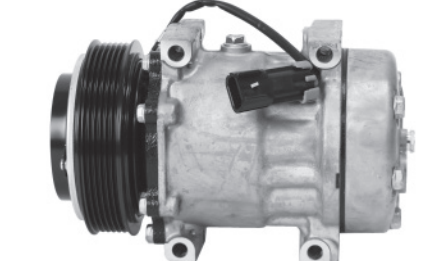
75R SERIES

SANDEN COMPRESSORS

75R90262 RD-5-16478-0P
Model: 7H15HD **Head:** NSS **Voltage:** 12
Mount: Direct **Sanden:** 4018
Clutch: 5 (126MM) Poly 10 **R134a**



75R90272 RD-5-16479-0P
Model: 7H15SHD **Head:** NSS **Voltage:** 12
Mount: Direct **Sanden:** 4023
Clutch: 4.9 (125MM) Poly 6 **R134a**



75R90292 RD-5-16481-0P
Model: 7H15SHD **Head:** WH **Voltage:** 12
Mount: Direct **Sanden:** 4025
Clutch: 4 3/4 (119MM) Poly 8 **R134a**



75R90302 RD-5-16482-0P
Model: 7H15SHD **Head:** MD **Voltage:** 12
Mount: Direct **Sanden:** 4033
Clutch: 5.2 (133 MM) Poly 4 **R134a**

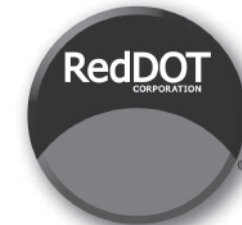
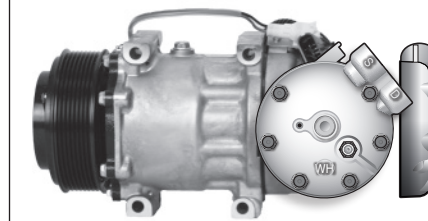
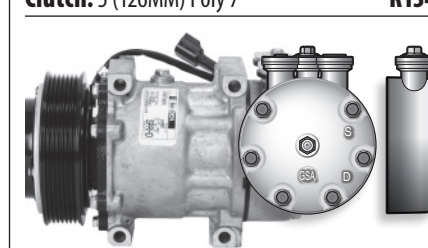


Image Not Available

75R90312 Rd-5-16483-0P
Model: 7H15SHD **Head:** NSS **Voltage:** 12
Mount: Direct **Sanden:** 4086
Clutch: 4 3/4 (119MM) Poly 8 **R134a**



75R90322 RD-5-16484-0P
75R90322A RD-5-16229-2P
Model: 7H15SHD **Head:** GSA **Voltage:** 12
Mount: Direct **Sanden:** 4379, 4087
Clutch: 5 (126MM) Poly 7 **R134a**



75R90332 RD-5-16485-0P
Model: 7H15SHD **Head:** GSA **Voltage:** 12
Mount: Ear **Sanden:** 4091
Clutch: 4.9 (125MM) Poly 6 **R134a**



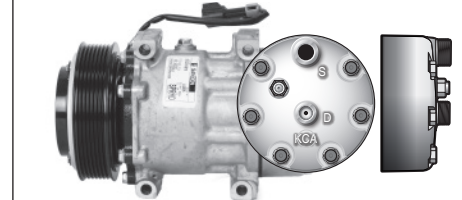
Image Not Available

75R90344 RD-5-16486-0P
Model: 7H15SHD **Head:** Pad **Voltage:** 24
Mount: Direct **Sanden:** 4095
Clutch: 5.2 (133 MM) Poly 8 **R134a**

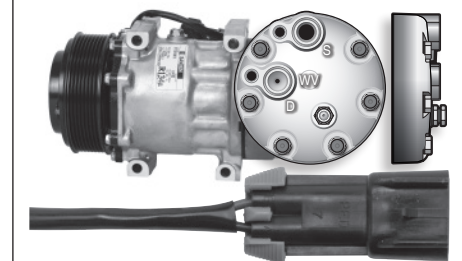


Image Not Available

75R90352 RD-5-16487-0P
Model: 7H15SHD **Head:** KCA **Voltage:** 12
Mount: Direct **Sanden:** 4096
Clutch: 5 (126MM) Poly 7 **R134a**



75R90362 Rd-5-16488-0P
Model: SD7H15E **Head:** WV **Voltage:** 12
Mount: Direct **Sanden:** 4103
Clutch: 4 3/4 (119MM) Poly 8 **R134a**

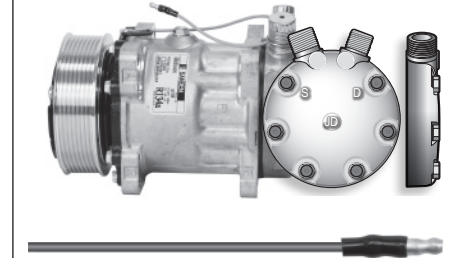


75R90372 RD-5-16490-0P
Model: 7H15 **Head:** GH **Voltage:** 12
Mount: Direct **Sanden:** 4142
Clutch: 5.2 (132MM) 2 Groove **R134a**



Image Not Available

75R90384 RD-5-16492-0P
Model: SD7H15 **Head:** JD **Voltage:** 24
Mount: Ear **Sanden:** 4149
Clutch: 4 3/4 (119MM) Poly 8 **R134a**



75R SERIES

SANDEN COMPRESSORS

75R90394 RD-5-16493-0P
Model: 7H15SHD **Head:** NSS **Voltage:** 24
Mount: Direct **Sanden:** 4250
Clutch: 6 (152MM) Poly 8 **R134a**



Image Not Available

75R90402 Rd-5-16494-0P
Model: SD7H15E **Voltage:** 12
Mount: Direct **Sanden:** 4277
Clutch: 4 3/4 (119MM) Poly 8 **R134a**



Image Not Available

75R90412 RD-5-16495-0P
Model: 7H15SHD **Head:** GQ **Voltage:** 24
Mount: Direct **Sanden:** 4280
Clutch: 4.9 (125MM) Poly 6 **R134a**



Image Not Available

75R90434 RD-5-16498-0P
Model: SD7H15 **Head:** JD **Voltage:** 24
Mount: Direct **Sanden:** 4325
Clutch: 5.2 (132MM) 2 Grove **R134a**



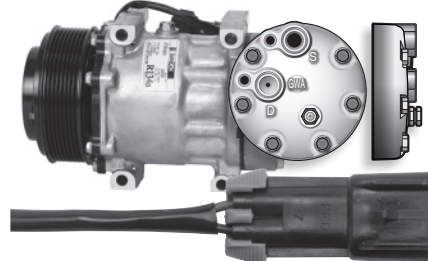
Image Not Available

75R90444 RD-5-16499-0P
Model: SD7H15E **Head:** GK **Voltage:** 24
Mount: Direct **Sanden:** 4355
Clutch: 5.2 (133 MM) Poly 8 **R134a**

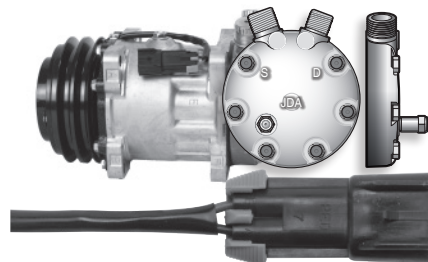


Image Not Available

75R90452 RD-5-16501-0P
Model: SD7H15 **Head:** GWA **Voltage:** 12
Mount: Direct **Sanden:** 4382
Clutch: 4 3/4 (119MM) Poly 6 **R134a**



75R90462 RD-5-16502-0P
Model: 7H15SHD **Head:** JDA **Voltage:** 12
Mount: Ear **Sanden:** 4386
Clutch: 4.9 (125MM) 2 Grove **R134a**



75R90472 RD-5-16504-0P
Model: 7H15SHD **Head:** Pad **Voltage:** 12
Mount: Direct **Sanden:** 4407
Clutch: 5 (126MM) Poly 10 **R134a**



Image Not Available

75R90482 RD-5-16506-0P
Model: 7H15SHD **Head:** GWA **Voltage:** 12
Mount: Direct **Sanden:** 4570
Clutch: 4.9 (125MM) Poly 6 **R134a**

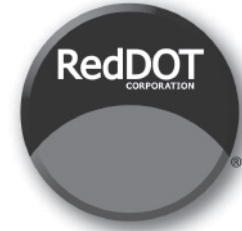
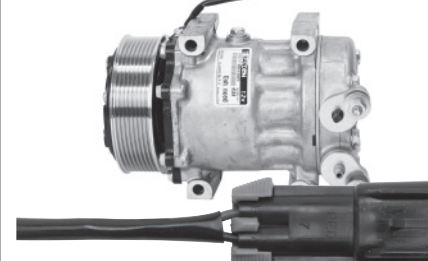


Image Not Available

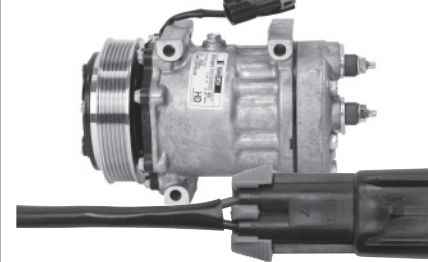
75R90492 RD-5-16507-0P
Model: 7H15HD **Head:** NSS **Voltage:** 12
Mount: Direct **Sanden:** 4584
Clutch: 4 3/4 (119MM) Poly 8 **R134a**



75R90502 RD-5-16508-0P
Model: 7H15SHD **Head:** Pad **Voltage:** 12
Mount: Ear **Sanden:** 4595
Clutch: 5.2 (133 MM) Poly 8 **R134a**



75R90514 RD-5-16509-0P
Model: 7H15HD **Head:** GWA **Voltage:** 24
Mount: Direct **Sanden:** 4651
Clutch: 4.9 (125MM) Poly 6 **R134a**



75R90522 RD-5-16510-0P
Model: 7H15SHD **Head:** JD **Voltage:** 12
Mount: Direct **Sanden:** 4698
Clutch: 5.2 (133 MM) Poly 8 **R134a**

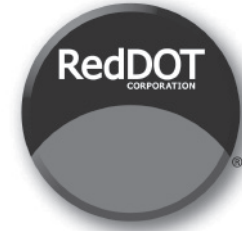
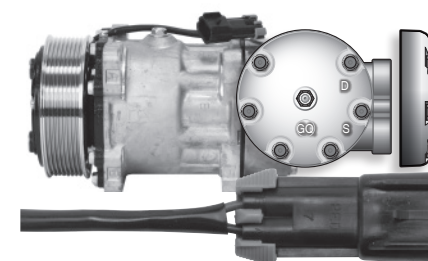
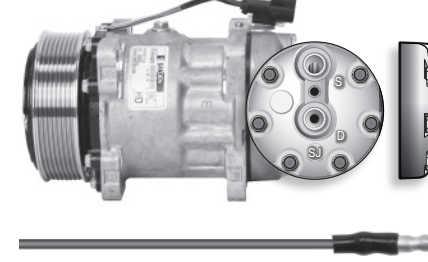


Image Not Available

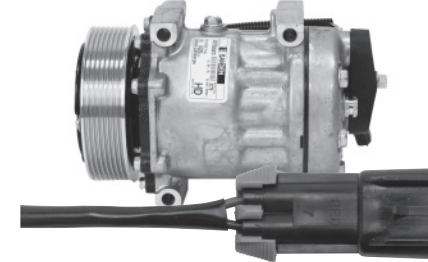
75R90532 RD-5-16511-0P
Model: 7H15HD **Head:** GQ **Voltage:** 12
Mount: Ear **Sanden:** 4705
Clutch: 4 3/4 (119MM) Poly 8 **R134a**



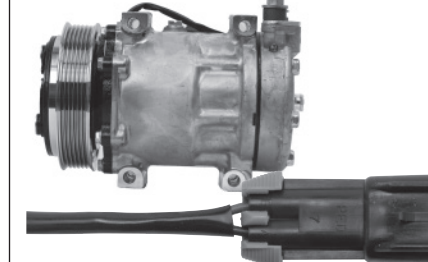
75R90542 RD-5-16512-0P
Model: 7H15HD **Head:** SJ **Voltage:** 12
Mount: Ear **Sanden:** 4753
Clutch: 4 3/4 (119MM) Poly 8 **R134a**



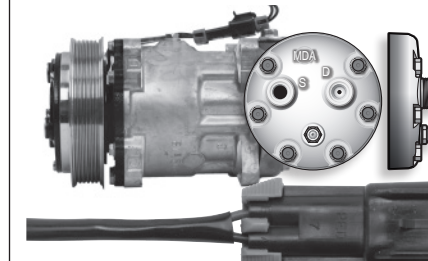
75R90552 RD-5-16513-0P
Model: 7H15HD **Head:** GH **Voltage:** 12
Mount: Direct **Sanden:** 4775
Clutch: 4 3/4 (119MM) Poly 8 **R134a**



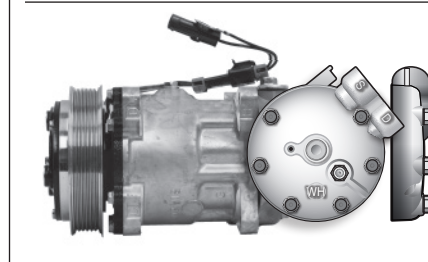
75R90572 RD-5-16515-0P
Model: 7H15HD **Head:** Pad **Voltage:** 12
Mount: Direct **Sanden:** 4803
Clutch: 4.9 (125MM) Poly 6 **R134a**



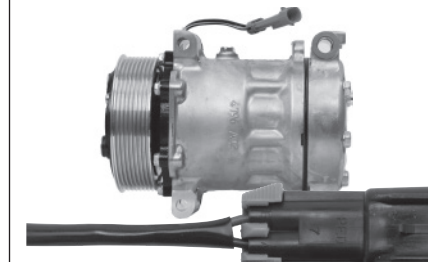
75R90582 RD-5-16516-0P
Model: 7H15HD **Head:** MDA **Voltage:** 12
Mount: Ear **Sanden:** 4814
Clutch: 5 (128MM) Poly 6 **R134a**



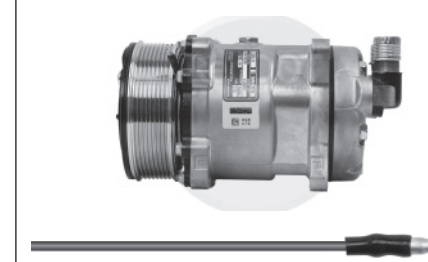
75R90592 RD-5-16517-0P
Model: 7H15HD **Head:** WH **Voltage:** 12
Mount: Direct **Sanden:** 4848
Clutch: 4 3/4 (119MM) Poly 6 **R134a**



75R90602 RD-5-16518-0P
Model: SD7H15 **Head:** Pad **Voltage:** 12
Mount: Direct **Sanden:** 4850
Clutch: 4 3/4 (119MM) Poly 8 **R134a**



75R90612 RD-5-16519-0P
Model: SD7H15 **Head:** SW **Voltage:** 12
Mount: Ear **Sanden:** 5350
Clutch: 4 3/4 (119MM) Poly 8 **R134a**

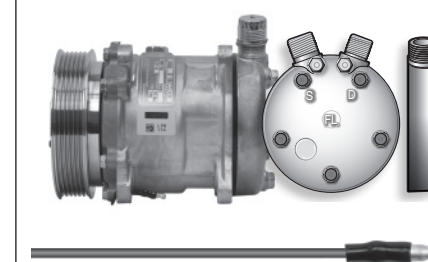


75R90622 RD-5-16520-0P
Model: SD5S09 **Head:** FL **Voltage:** 12
Mount: Ear **Sanden:** 5075
Clutch: 4.9 (125MM) Poly 4 **R134a**



Image Not Available

75R90632 RD-5-16521-0P
Model: SD5S09 **Head:** FL **Voltage:** 12
Mount: Ear **Sanden:** 5085
Clutch: 4.7 (120MM) Poly 6 **R134a**



75R90644 RD-5-16522-0P
Model: SD7H15 **Head:** WZ **Voltage:** 24
Mount: Ear **Sanden:** 6035
Clutch: 5.2 (132MM) 2 Grove **R134a**



COMPRESSOR

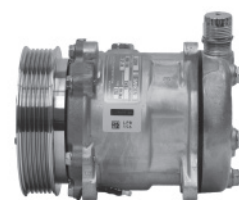
COMPRESSOR

75R90652 RD-5-16523-0P
Model: SD5H11 **Head:** FL **Voltage:** 12
Mount: Ear **Sanden:** 6321
Clutch: 4.9 (125MM) 2 Grove **R134a**



Image Not Available

75R90662 RD-5-16524-0P
Model: SD7H13 **Head:** JE **Voltage:** 12
Mount: Ear **Sanden:** 7304
Clutch: 4 3/4 (119MM) Poly 6 **R134a**



75R90672 RD-5-16525-0P
Model: SD7H13 **Head:** JE **Voltage:** 12
Mount: Ear **Sanden:** 7312
Clutch: 4.9 (125MM) 2 Grove **R134a**



75R90684 RD-5-16526-0P
Model: 7H15HD **Head:** WZ **Voltage:** 24
Mount: Direct **Sanden:** 8112
Clutch: 5.2 (132MM) Poly 8 **R134a**



Image Not Available

75R90694 RD-5-16527-0P
Model: TM15 **Head:** JE **Voltage:** 24
Mount: Ear **Sanden:** 8223
Clutch: 4 3/4 (119MM) Poly 8 **R134a**



75R90702 RD-5-16528-0P
Model: Pad **Head:** QC **Voltage:** 24
Mount: Direct **Sanden:** 8244
Clutch: 4 3/4 (119MM) Poly 6 **R134a**



Image Not Available

75R91132 RD-5-16664-0P
Model: SD7H15 **Head:** FL **Voltage:** 12
Mount: Ear **Sanden:** 6664
Clutch: 5.2 (132MM) 2 Grove **R134a**



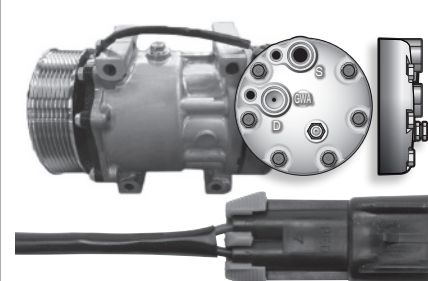
Image Not Available

75R91154 RD-5-16665-0P
Model: 7H15HD **Head:** JE **Voltage:** 24
Mount: Direct **Sanden:** 8234
Clutch: 4 3/4 (119MM) Poly 8 **R134a**

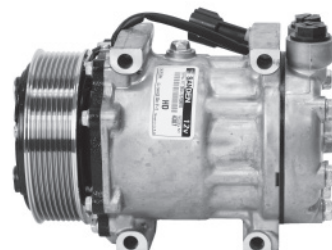


Image Not Available

75R91142 RD-5-16473-0P
Model: 7H15HD **Head:** GWA **Voltage:** 12
Mount: Direct **Sanden:** 4544
Clutch: 4 3/4 (119MM) Poly 8 **R134a**



75R91172 RD-5-16497-0P
Model: 7H15HD **Head:** WJ **Voltage:** 12
Mount: Direct **Sanden:** 4307
Clutch: 4 3/4 (119MM) Poly 8 **R134a**

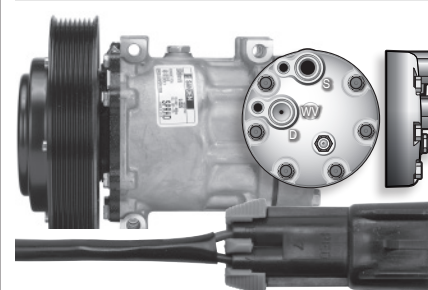


75R91202 RD-5-16491-0P
Model: 7H15HD **Head:** Pad **Voltage:** 12
Mount: Direct **Sanden:** 4148
Clutch: 5.1 (130MM) Poly 6 **R134a**

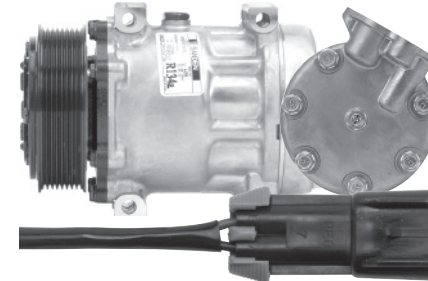


Image Not Available

75R9612 RD-5-13248-0P
75R9612A RD-5-13248-2P
Model: 7H15HD **Head:** WV **Voltage:** 12
Mount: Direct **Sanden:** 4326
Clutch: 7" (180mm) Poly 8 **R-134a**



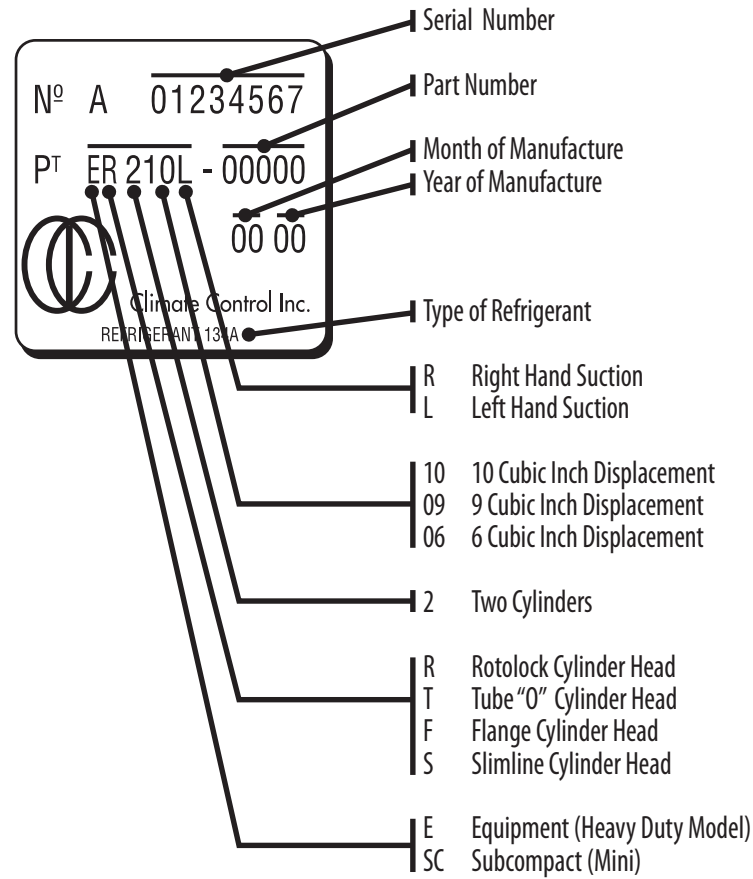
75R9622 RD-5-15526-0P
Model: 7H15 **Head:** Voltage: 12
Mount: Direct **Sanden:** 4347
Clutch: 4.7" (119mm) Poly 10 **R-134a**



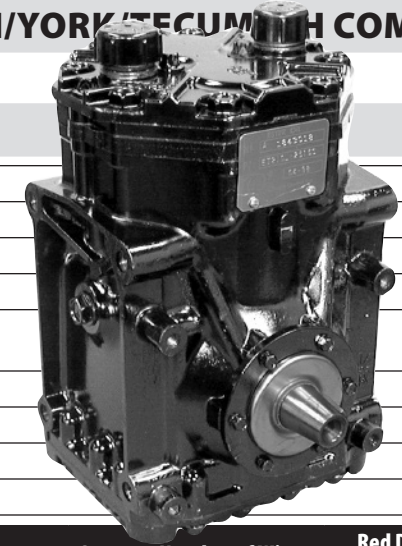
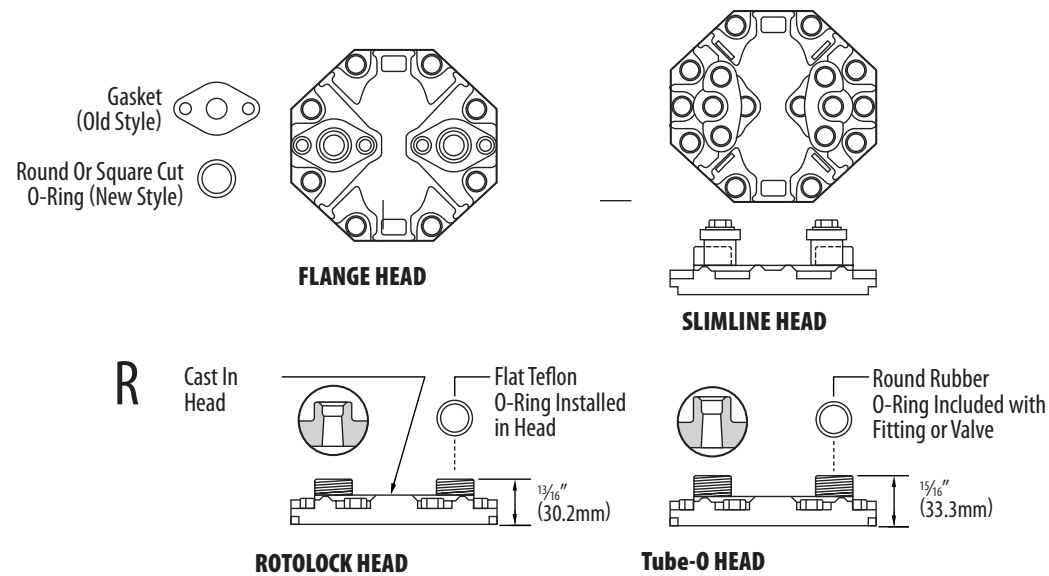
IDENTIFYING CCI COMPRESSORS

The metal nameplate located at the top front of the compressor serves as a means of identification. The location permits viewing the nameplate with the clutch installed.

Data inscribed on the nameplate includes the serial number, combination model/part number, date of manufacture and type of refrigerant.



CCI HEAD TYPES



Bore	1.875 (47.6mm)
Stroke	1.876 (47.4mm)
Displacement per Revolution	10.3 cu. in. (170cc)
Number of Cylinders	2
Maximum Allowable Continuous R.P.M. (Normal Operating Conditions)	6,000
Refrigerant	R-12/134A
Oil (PAG)	10 fl. oz. (200cc)
Weight	14.6 lbs. (6.6 kg.)
Rotation	Clockwise or Counter Clockwise

OE Model No.	Fitting Size	Red Dot Part No.	Factory Part No.	Note	Clutch Type	Gauge Line	Number of Wires	Red Dot Clutch Part No.	RD Factory Clutch Part No.
--------------	--------------	------------------	------------------	------	-------------	------------	-----------------	-------------------------	----------------------------

ROTOLOCK, 12 VOLT

LH Suction, R-12/R134a									
ER210L-21237									
ER210L-25062	1/2" x 3/8"	75R7280	RD-5-8637-0P	1	Supplied without clutch	N/A	N/A		See clutch section
ER210L-25149, 99242-5									
ER210L-25427	1/2" x 5/8"	75R7285A	RD-5-8060-3P	3	Supplied without clutch	N/A	N/A		See clutch section

TUBE-O-RING, 12 VOLT

LH Suction, R-12/R134a									
ET210L-21160									
ET210L-25061	1" - 14	75R7290	RD-5-8638-0P	1	Supplied without clutch	N/A	N/A		See clutch section
ET210L-25150,-C 99244-5									
ET210L-25073C	1" - 14	75R7312	RD-5-11217-0P	5	6", 2 Groove, 1/2"	1 3/8"	1, Weatherpak	75R1202	RD-5-4972-1P
ET210L-25237C	1" - 14	75R7322	RD-5-11218-0P	5	6", 2 Groove, 1/2"	1 3/8"	2, Metripak	75R1302	RD-5-9456-0P
ET210L-25246C	1" - 14	75R7332	RD-5-11219-0P	5	6 1/8", Poly 8, .014"	1 15/16"	2, Metripak	75R0682	RD-5-10365-0P
ET210L-21160									
ET210L-25428	1" - 14	75R7295A	RD-5-8061-3P	3	Supplied without clutch	N/A	N/A	75R1202	RD-5-4972-1P
ET210L-25428C									
ET210L-25406C	1" - 14	75R7352	RD-5-14642-0P	1	6 1/4", 1 Groove, 1/2"	2.71	1	N/A	N/A

SLIMLINE SERIES HEAD

INSERT TUBE, R-12/R134a									
ES210L-25334	1" - 14	75R7300	RD-5-10029-0P	Note 5	Supplied without clutch	N/A	N/A		See clutch section

MINI STAT-O-SEAL

LH Suction, R-12/R134a									
ES210L-25334C	1" - 14	75R7300	RD-5-10029-0P	Note 5	Supplied without clutch	N/A	N/A		See clutch section

Notes: Generic Compressors are OEM factory built but may contain noncritical reconditioned components

- A Aftermark Version
- 1 Universal, Standard Duty with Super Screws, Felt Ring, PRV and Ester Oil
- 2 Standard Generic, with Super Screws, Felt Ring, PRV and Ester Oil
- 3 Super HD Generic, with Super Screws, Felt Ring, PRV and Ester Oil
- 4 Rotolock with 2 Groove clutch
- 5 OE Replacement, Standard Duty
- 6 Tube O with Ford Connector

COMPRESSOR SERVICE PARTS

75R5520 RD-5-3698-0M
Teflon Rotolock Compressor Gasket Seal
10 Per Package
IHC/Navistar
ZGG19499



75R5525 RD-5-9806-0M
O-Ring Seal fits Sanden FLX7 fitting adapters
GM A6 DAG, HR6, R4, R5 compressor
Suction/Discharge Port O-Ring
10 Per Package



75R5540 RD-5-5401-0M
Plastic Schrader Port Cap — 10 Per Package
3/16" charging port



75R5555 RD-5-11325-0M
E-Z Clip Low Side Cap
20 Per Package



75R5556 RD-5-11223-0M
E-Z Clip High Side Cap
20 Per Package



75R5560 RD-5-7523-0M
13mm Low Side Service—Black — 25 Per Package
valve cap with neoprene seal;
OE & aftermarket type R-134a ports



75R5565 RD-5-8293-0M
13mm Low Side High Flow Valve Cap with neoprene
seal—Blue, R-134a port — 10 Per Package



75R5570 RD-5-7524-0M
16mm High Side Service Flow Valve Cap with
neoprene seal — Black — 25 Per Package



75R5575 RD-5-8292-0M
16mm High Side High Flow Valve Cap with
neoprene seal — Red — R-134a Eaton OEM SSV
10 Per Package



75R5700 RD-5-4997-0M
Adapter converts Rotolock To Tube O-Ring
2 Per Package



75R5705 RD-5-9812-0P
Converts Tube O-Ring To Rotolock adapter



79R4597 RD-5-11568-0P
Sanden Oil Dip Stick



SCHRADER ADAPTER FITTINGS

70R5100 RD-5-6098-0M
3/8"-24 UNF-2A Male Thread with Bulkhead Type Seal
Using a 2-012 O-Ring for Installation in Receiver
Drier Pressure Ports
10 per package



70R5110 RD-5-6691-0M
Refrigeration Valve Core for Schrader Valves
10 per package



70R5115 RD-5-9084-0M
Valve Core for 134A Fittings — High Flow
10 per package



70R5120 RD-5-9809-0M
Eaton 13mm SSV High Flow-High Side
10 per package



70R5125 RD-5-9810-0M
Eaton 16mm SSV High Flow-Low Side
10 per package



79R8945 RD-5-12674-0P
High Flow Schrader Valve Core Remover/Installer
Tool



SERVICE PORTS AND ADAPTERS

IN-LINE SERVICE PORT

75R5806 RD-5-7306-0P #6
75R5808 RD-5-7539-0P #8
75R5801 RD-5-7310-0P #10



STEEL HIGHSIDE CHARGE ADAPTER

All include valve core, neoprene O-ring and threadlock
75R5825 RD-5-9816-0P 13mm
1/4" (1/16 - 20) Threads
Blue Cap — Low Side
75R5824 RD-5-9815-0P 16mm
1/4" (1/16 - 20) Threads
Red Cap — High Side



CHARGE ADAPTER KIT WITH SCHRADER INSERT

75R5815 RD-5-7964-0P



CHARGE FITTINGS

75R5813 RD-5-7277-0M Lowside 134a Fitting
75R5814 RD-5-7278-0M Highside 134a Fitting
(for use on hard lines)
75R5833 RD-5-9218-0M Lowside 134a Fitting
75R5834 RD-5-9219-0M Highside 134a Fitting
(for use on hard lines)



90° CHARGE ADAPTERS

All include valve core, neoprene O-ring and threadlock
75R5819 RD-5-8850-0P Lowside 90°
134A Charge
Adapter with
1/4" (1/16-20) Thread
13mm, Blue Cap
75R5820 RD-5-8851-0P Highside 90°
134A Charge
Adapter with
1/4" (1/16-20) Thread
Red Cap



COMPRESSOR O-RING FITTING

USED ON SANDEN ONLY WITH "C" OR "M" HEAD

75R5878S RD-5-8402-0P
#8 Straight Female Tube-O with 134a
Port Fits Sanden "M" Heads



75R5718 RD-5-5396-0P
#8 O-Ring to 1" x 14 O-Ring with
Schrader port



COMPRESSOR SERVICE FITTINGS

Hose End Fitting Type	Hose End Fitting	Size	Valve Type	Port Description / Location	Red Dot Part No.	Red Dot Factory No.
ROTOLOCK HEAD						
Port Charge Type - R-134a						
O-Ring	8	3/4"	Backseat	16mm (Hi Side)	75R5698	RD-5-9813-0P
O-Ring	8	3/4"	Service Fitting	-	75R5668	RD-5-7318-0P
O-Ring	8	3/4"	Service Fitting	16mm (Hi Side)	75R5688	RD-5-7966-0P
Beadlock	8	3/4"	Service Fitting	16mm (Hi Side), Top	75R5728	RD-5-9952-0P
O-Ring	10	7/8"	Backseat	13mm (Lo Side)	75R5691	RD-5-9814-0P
O-Ring	10	7/8"	Service Fitting	-	75R5661	RD-5-7320-0P
O-Ring	10	7/8"	Service Fitting	13mm (Lo Side)	75R5681	RD-5-7967-0P
Beadlock	10	7/8"	Service Fitting	13mm (Lo Side), Top	75R5721	RD-5-9953-0P

TUBE O-RING

Port Charge Type - R-134a						
O-Ring	8	3/4"	Backseat	16mm (Hi Side)	75R5738	RD-5-9910-0P
O-Ring	8	3/4"	Service Fitting	16mm (Hi Side)	75R5648	RD-5-7613-0P
Beadlock	8	3/4"	Service Fitting	16mm (Hi Side)	75R5678	RD-5-7430-0P
O-Ring	8	3/4"	Service Fitting	16mm (Hi Side)	75R5808	RD-5-7539-0P
O-Ring	8	3/4"	Service Fitting	16mm (Hi Side)	75R5768	RD-5-7688-0P
O-Ring	10	7/8"	Backseat	13mm (Lo Side)	75R5731	RD-5-9956-0P
O-Ring	10	7/8"	Service Fitting	13mm (Lo Side)	75R5641	RD-5-7614-0P
Beadlock	10	7/8"	Service Fitting	13mm (Lo Side)	75R5671	RD-5-7456-0P
O-Ring	10	7/8"	Service Fitting	13mm (Lo Side)	75R5761	RD-5-7690-0P
O-Ring	10	7/8"	Service Fitting	13mm (Lo Side)	75R5801	RD-5-7310-0P
Beadlock	12	1 1/16"	Service Fitting	13mm (Lo Side)	75R5672	RD-5-7480-0P
Port Charge Type - R-12						
O-Ring	8	3/4"	Service Fitting	1/4" (7/16 -20)	75R5718	RD-5-5396-0P

75R5641 RD-5-7614-0P

#10 Tube-O Compressor Fitting
O-Ring Type Fitting
R-134a



75R5648 RD-5-7613-0P

#8 Tube-O Compressor Fitting **LS**
O-Ring Type Fitting
R-134a



75R5661 RD-5-7320-0P

Rotolock Compressor Fitting
#10 O-Ring Type Fitting
R-134a



75R5668 RD-5-7318-0P

Rotolock Compressor Fitting
#8 O-Ring Type Fitting
R-134a



75R5671 RD-5-7456-0P

Tube-O Compressor Fitting
#10 O-Ring Type Fitting
R-134a



75R5672 RD-5-7480-0P

Tube-O Compressor Fitting
#12 Hose Fitting
Service Fitting Valve



75R5678 RD-5-7430-0P

Tube-O Compressor Fitting
#8 Hose Fitting
R-134a



75R5681 * RD-5-7967-0P

Rotolock Compressor Fitting
#10 Hose Fitting
R-134a



75R5688 * RD-5-7966-0P

Rotolock Compressor Fitting
#8 O-Ring Type Fitting
R-134a



LS = Limited to stock on hand

COMPRESSOR SERVICE FITTINGS

75R5691 RD-5-9814-0P

Rotolock Compressor Fitting
#10 O-Ring Type Fitting
Backseat Valve Type
13mm, 7/8"-14 thread
R-134a



75R5698 RD-5-9813-0P

Rotolock Compressor Fitting
#8 O-Ring Type Fitting
Backseat Valve Type
16mm, 3/4"-16 thread
R-134a



75R5718 * RD-5-5396-0P

#8 Tube-O to 1" X 14 O-Ring
with Schrader Port
R-12



75R5721 RD-5-9953-0P

Rotolock Compressor Fitting
#10 Hose Fitting
R-134a



75R5728 RD-5-9952-0P

Rotolock Compressor Fitting
#8 Hose Fitting
R-134a



75R5731 RD-5-9956-0P

Tube-O Compressor Fitting
#10 O-Ring Type Fitting
Backseat Valve Type
R-134a



75R5738 RD-5-9910-0P

Tube-O Compressor Fitting
#8 O-Ring Type Fitting
Backseat Valve Type
R-134a



75R5761 RD-5-7690-0P

#10 Tube-O Compressor Fitting
O-Ring Type Fitting
R-134a
Converts Tube-O to
Male Insert O-Ring



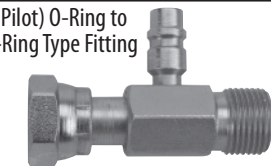
75R5768 RD-5-7688-0P

#8 Tube-O Compressor Fitting
O-Ring Type Fitting
R-134a
Converts Tube-O to
Male Insert O-Ring



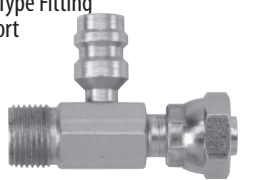
75R5801 RD-5-7310-0P

#10 Female (Long Pilot) O-Ring to
#10 Male Insert O-Ring Type Fitting
With R-134a
Service Port



75R5808 RD-5-7539-0P

#8 Female (Long Pilot) O-Ring to
#8 Male Insert O-Ring Type Fitting
With R-134a Service Port



LS = Limited to stock on hand

COMPRESSOR ACCESSORIES

SANDEN COMPRESSOR ADAPTER BRACKETS

75R6000 RD-5-5031-0P

Fixed compressor adapter bracket will mount Sanden compressor to most Tecumseh or York brackets.



75R6010 RD-5-5032-0P

Adjustable compressor adapter bracket to fit Sanden mount holes



75R6015 RD-9-1150-0P

Compressor bracket for Sanden Only



75R6016 RD-9-9457-0P

3/8-16 Compressor Adjuster



75R6017 RD-9-1068-0P

Adjusting Arm



75R6018 RD-9-9910-0P

Ram Horn



COMPRESSOR ADAPTER BRACKETS

Brackets useful in designing mounts for unique engine applications

75R6030 RD-9-1049-0P

Sanden



75R6040 RD-5-6547-0P

Belt Tensioner Pulley Kit Diameter 3 3/8" Belt Size: 1/2"



75R6041 RD-5-6415-0P

Belt Idler Pulley Kit Diameter 3 3/8" Belt Size: 1/2"



ZEXEL/SANDEN SHAFT SEAL KITS

75R6530 RD-5-8340-0P

Zexel (Diesel Kiki)



COMPRESSOR MOUNT KIT & CLUTCH APPLICATION

Mount kits contain all components and hardware required to mount compressor to engine. Drive belt supplied with all kits except 75R9000 & 75R9895.

Manufacturer	Year	Engine	Clutch	R-134a Compressor	R-134a Charge Fitting	Compressor Mount Kit Number	Belt No.†
MULTI-USE							
		Cummins "N" Series 14 Liter (855 cu. in.) 300 thru 444 H.P. with second groove from engine open (accessary drive)		75R8382 75R8384		75R9890	G9550
	1990-95	Cummins L-10		75R8382 75R8384		75R9625	G9530
	1994-	Cummins M11		75R8382 75R8384		75R9625	G9530
	1992-95	Cummins 6BT - 5.9 Ltr. without air injection pump		75R8382 75R8384		75R9795	
	1991-95	Cummins 6C/6CT/6CTA 8.3L		75R8382 75R8384		75R9785	
AUTOCAR							
	1966-89	Cummins "N"		75R8382		75R9670	
BOMAG							
K351 Compactor		Cummins 855		75R8422 75R8424		75R9870	
CATERPILLAR							
325, 322, 920, 950E & 966C		3116, 3304, 3306, 3322, 3325 Excavator		75R8384		75R9970	G7380
768C, 769C, 772B & 773B		3408, 3412		75R8384		75R9615	G9480
D22B, D25C, D250B, D35C, D300B, D330B, D350B, D350C		3306		75R8422 75R8424		75R9820	
CHAMPION							
740 Motor Grader		Cummins 855				75R9870	
DRESSER							
558 Wheel Loader		Cummins 855		75R8422 75R8424		75R9870	
EUCLID							
R-25, R-35 Haul Truck		Cummins 855		75R8422 75R8424		75R9870	

IMPORTANT - READ THIS ENGINE MOUNT AND DRIVE ADAPTABILITY

IMPORTANT Minor modifications are occasionally necessary and are considered part of an installation. These kits are designed to fit vehicles with standard equipment. Each model adapter kit is thoroughly checked by installation of the bracket on a standard vehicle. The addition of special or optional equipment may interfere with normal installation. Compressor mounts are an accessory, and are of no concern to the engine manufacturer. Casting dimensions and bosses utilized in the bracket mounting vary as they are of no value to the engine manufacturer. Extra tolerances have been built into the bracket to compensate for these differences. It is important that proper pulley alignment

be assured before final tensioning of the mounting bolts. If sufficient tolerance has not been allowed for that particular engine, further modification, such as elongating a hole or reshaping a strap, may be necessary to achieve proper alignment and fit. Some installations may require a slight modification or rearrangement of radiator mounting, gas or water lines for proper clearance. Trucks are quite often custom built, and you may find differences in the supplier of power steering and other accessory equipment. It may be necessary to purchase a special accessory pulley, which is not furnished in the kit, from the truck distributor.

** For R12 installations use 75R5611 and 75R5618 Service Valves

† G = Gates D = Dayco GY = Goodyear

LS = Limited to stock on hand

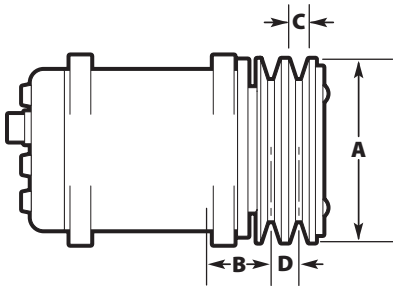
COMPRESSOR MOUNT KIT & CLUTCH APPLICATION

Manufacturer	Year	Engine	Clutch	R-134a Compressor	R-134a Charge Fitting	Compressor Mount Kit Number	Belt No.†
FORD							
L Models CL-9500	1997 -	Cummins M-11		75R8382		75R9550	
	1966-89	Cummins "N"		75R8382		75R9670	
CL-9000	1967-89	Detroit Diesel 6V or 8V-71	75R1202	75R7280	75R5681** 75R5688**	75R9060	G9375
GALION							
118C Motor Grader		Cummins 855		75R8422 75R8424		75R9870	
INTERNATIONAL / NAVISTAR							
	1994-00	DT-408/DT-466		75R8382		75R9985	
KENWORTH							
	1966-89	Cummins "N"		75R8382		75R9670	
KOMATSU							
WA500 Wheel Loader		Cummins 855		75R8422 75R8424		75R9870	
LIEBHERR							
962, 972, 974, 982 Excavator		Cummins 855		75R8422 75R8424		75R9870	
MACK							
	1966-89	Cummins "N"		75R8382		75R9670	
MANITOWOC							
M-250, 3900, 4100 Crane		Cummins N14		75R8422 75R8424		75R9870	
WESTERN STAR							
	1966-89	Cummins "N"		75R8382		75R9670	
WHITE GMC							
	1966-89	Cummins "N"		75R8382		75R9670	
	1966-89	Cummins "N"		75R8382		75R9670	
	1966-89	Cummins "N"		75R8382		75R9670	
WHITE GMC							
	1966-89	Cummins "N"		75R8382		75R9670	

** For R12 installations use 75R5611 and 75R5618 Service Valves

† G = Gates D = Dayco GY = Goodyear

QUE / SELTEC / ICE / DIESEL KIKI / TAMA / ZEXEL COMPRESSOR CLUTCHES



If part number on clutch being replaced cannot be read use following procedure to determine required clutch part number.

1. Determine if clutch is double or single groove.
2. Determine if 12 or 24 volt.
3. Measure outside diameter "A" of pulley.
4. Measure width of pulley groove "C".
5. Measure the "B" dimension accurately.

- Clutches are listed by pulley diameter
- All keys are 1/2".
- "D" dimension is 0.62" on all double groove clutches.

CLUTCH SPECIFICATIONS Clutches are sorted by increasing size of Pulley Diameter [A]

[A] Pulley Diameter	[C] Grooves	[C] Width	[B] Gauge Line Dimension	Volts	Description	Red Dot No.	Red Dot Factory No.
4 27/32" 123mm	Poly 8	0.14	1 11/32" / 34mm	12	Seltec TM15 / 3 eye hub; single wire, male bullet	75R0082	RD-5-10544-0P
4.9" 125mm	1	1/2"	2 7/16" / 62mm	12	Seltec/TAMA-CH / single wire coil, male bullet	75R0182	RD-5-6646-0P
4.9" 125mm	2	1/2"	1 9/16" / 40mm	12	Seltec TM15 / spring leaf; single wire, male bullet	75R0262	RD-5-10723-0P
4.9" 125mm	2	1/2"	—	12	ICE - TM16 / spring leaf; double wire, Metripak plug	75R1212	RD-5-10724-0P
4.9" 125mm	Poly 8	0.14	—	12	ICE - TM16 / double wire coil, Metripak plug	75R0062	RD-5-10727-0P
5 21/64" 135mm	2	1/2"	—	12	Seltec TM15 / 3 eye hub; single wire, male bullet	75R0252	RD-5-10722-0P
5 21/64" 135mm	2	1/2"	1 9/16" / 40mm	24	Seltec TM15 / 3 eye hub; single wire, male bullet	75R0274	RD-5-10232-0P
6" 152mm	Poly 8	0.14	2 5/8" / 67mm	12	ICE TM31 / 5 eye hub; single wire, male bullet	75R4792	RD-5-10302-0P
6 1/4" 159mm	1	1/2-3/4" var	1 7/8" / 47mm	12	Seltec/ICE-CH / 3 eye hub; single wire, male bullet	75R1412	RD-5-9249-0P
6 1/4" 159mm	1	1/2-3/4" var	1 7/8" / 47mm	24	Seltec/ICE-CH / 3 eye hub; single wire, male bullet	75R1414	RD-5-9250-0P

75R0062

RD-5-10727-0P

OE # 2570201
Model: ICE - TM16
Diameter: 4.9" / 125mm
Groove: Poly 8
Width: .14"
12 Volts
B Dimension:



Double wire coil
Metripak plug



75R0182

RD-5-6646-0P

OE # 511869
Model: Seltec/TAMA - CH
Diameter: 4.9" / 125mm
Groove: 1
Width: 1/2"
12 Volts
B Dimension: 2 7/16" / 62 mm



Single wire coil
Male bullet plug



75R0082

RD-5-10544-0P

OE # 2570155
Model: Seltec - TM15
Diameter: 4 27/32" / 123mm
Groove: Poly 8
Width: .14"
12 Volts
B Dimension: 1 11/32" / 34 mm



Single wire coil
Male bullet plug



75R0252

RD-5-10722-0P

OE # 2570152
Model: Seltec - TM15
Diameter: 5 21/64" / 135mm
Groove: 2
Width: 1/2",
12 Volts
B Dimension: -



Single wire coil
Male bullet plug



75R0262 RD-5-10723-0P
 OE # 2570159
 Model: Seltec - TM15
 Diameter: 4.9" / 125mm
 Groove: 2
 Width: 1/2"
 12 Volts
 B Dimension: 1 1/16" / 40mm



Single wire coil
 Male bullet plug



75R0274 RD-5-10232-0P
 OE # 2570150
 Model: Seltec - TM15
 Diameter: 5 3/4" / 135mm
 Groove: 2
 Width: 1/2"
 24 Volts
 B Dimension: 1 1/16" / 40mm



Single wire coil
 Male bullet plug



75R1212 RD-5-10724-0P
 OE # 2570158
 Model: ICE - TM16
 Diameter: 4.9" / 125mm
 Groove: 2
 Width: 1/2"
 12 Volts
 B Dimension: -



Double wire coil
 Metripak plug



75R1412 RD-5-9249-0P
 OE # 2570148
 Model: Seltec - CH
 Diameter: 6 1/4" / 159mm
 Groove: 1
 Width: 1/2-3/4" variable
 12 Volts
 B Dimension: 1 7/8" / 47mm



Single wire coil
 Male bullet plug



75R1414 RD-5-9250-0P
 OE # 2570149
 Model: Seltec - CH
 Diameter: 6 1/4" / 159mm
 Groove: 1
 Width: 1/2-3/4" variable
 24 Volts
 B Dimension: 1 7/8" / 47mm



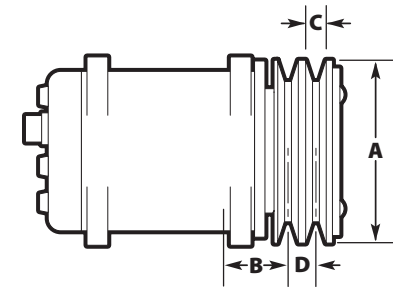
Single wire coil
 Male bullet plug



75R4792 RD-5-10302-0P
 OE # 2570168
 Model: ICE - TM31
 Diameter: 6" / 152mm
 Groove: Poly 8
 Width: .14
 12 Volts
 B Dimension: 2 5/8" / 67mm



Single wire coil
 Male bullet plug



If part number on clutch being replaced cannot be read use following procedure to determine required clutch part number.

1. Determine if clutch is double or single groove.
2. Determine if 12 or 24 volt.
3. Measure outside diameter "A" of pulley.
4. Measure width of pulley groove "C".
5. Measure the "B" dimension accurately.

- Clutches are listed by pulley diameter
- All keys are 1/32"
- "D" dimension is 0.62" on all double groove clutches.

CLUTCH SPECIFICATIONS Clutches are sorted by increasing size of Pulley Diameter [A]

[A] Pulley Diameter	[C] Grooves	[C] Width	[B] Gauge Line Dimension	Volts	Description	Red Dot No.	Red Dot Factory No.
4.7" 119mm	Poly 6	0.14	2 1/2" / 63mm	12	709, 7H15 / double wire coil, male bullet	75R0032	RD-5-10398-0P
4.7" 119mm	Poly 7	0.14	1 7/8" / 48mm	12	709, 7H15 / single wire coil, Weatherpak	75R0052	RD-5-10399-0P
4.7" 119mm	Poly 8	0.14	—	12	709, 7H15 / double wire coil, Metripak plug	75R1842	RD-5-10760-0P
4.7" 119mm	Poly 8	0.14	1 3/16" / 46mm	12	709, 7H15 / single wire coil, male bullet	75R1862	RD-5-10762-0P
4.9" 125mm	2	1/2"	2 5/32" / 55mm	12	709, 7H15 / double wire coil, Metripak plug	75R1532	RD-5-10368-0P
4.9" 125mm	2	1/2"	—	12	SD7 / single wire coil, male bullet	75R0192	RD-5-7831-0P
4.9" 125mm	2	1/2"	1 1/16" / 40mm	24	709, 7H15 / single wire, fem. 280 HD Plug	75R0194	RD-5-7832-0P
5 1/8" 130mm	Poly 8	0.14	—	12	709, 7H15 / double wire coil, Metripak plug	75R4802	RD-5-11374-0P
5 1/4" 132mm	2	1/2"	1 1/16" / 40mm	12	SD5 (508, 510, 5H14) / single wire	75R0202	RD-5-5486-0P
5 1/4" 132mm	2	1/2"	1 1/16" / 40mm	12	709, 7H15 / double wire coil, Ford OE Plug	75R1542	RD-5-10369-0P
5 1/4" 132mm	2	1/2"	—	12	709, 7H15 double wire coil, Metripak plug	75R1832	RD-5-10759-0P
6 2 1/2" 169mm	1	1/2"	1 1/16" / 40mm	12	709, 7H15 / double wire coil, Ford OE Plug	75R1512	RD-5-10360-0P

75R0032 RD-5-10398-0P
 OE # 6524-6010
 Model 709 / 7H15
 Diameter: 4.7" / 119mm
 Groove: Poly 6
 Width: .14"
 12 Volts
 B Distance: 2 1/2" / 63mm



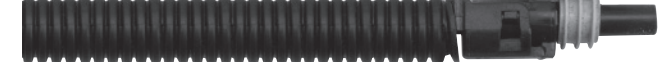
Double wire coil
 Male bullet plug



75R0052 RD-5-10399-0P
 OE # 6512-6210
 Model 709 / 7H15
 Diameter: 4.7" / 119mm
 Groove: Poly 7
 Width: .14"
 12 Volts
 B Distance: 1 7/8" / 48mm



Single wire coil
 Weatherpak plug



75R0192 RD-5-7831-0P
 OE # 4446-9931
 Model SD7
 Diameter: 4.9" / 125mm
 Groove: 2
 Width: 1/2"
 12 Volts
 B Distance: -



Single wire coil
 Male bullet plug



75R0194 RD-5-7832-0P
 OE # 6511-6310
 Model 709 / 7H15
 Diameter: 4.9" / 125mm
 Groove: 2
 Width: 1/2"
 24 Volts
 B Distance: 1 1/16" / 40mm




Single wire coil
 Female 280 HD plug



LS = Limited to stock on hand


SANDEN COMPRESSOR CLUTCHES

75R0202 RD-5-5486-0P
 OE # 6575-6310
 Model SD5 (508, 510, 5H14)
 Diameter: 5 1/4" / 132mm
 Groove: 2
 Width: 1/2"
 12 Volts
 B Distance: 1 1/8" / 40mm




Single wire coil
 Bare wire

75R1532 RD-5-10368-0P
 OE # 6593-6010, 4740-9931
 Model 709 / 7H15
 Diameter: 4.9" / 125mm
 Groove: 2
 Width: 1/2"
 12 Volts
 B Distance: 2 1/2" / 55mm



Double wire coil
 Metripak plug

75R1542 RD-5-10369-0P
 OE # 6504-6010
 Model 709 / 7H15
 Diameter: 5 1/4" / 132mm
 Groove: 2
 Width: 1/2"
 12 Volts
 B Distance: 1 1/8" / 40mm



Double wire coil
 Ford OE plug

75R1832 RD-5-10759-0P
 OE # 4694-9931
 Model 709 / 7H15
 Diameter: 5 1/4" / 132mm
 Groove: 2
 Width: 1/2"
 12 Volts
 B Distance: —



Double wire coil
 Metripak plug

75R1842 RD-5-10760-0P
 OE # 4606-6871, 4705-9930, 9931
 Model 709 / 7H15
 Diameter: 4.7" / 119mm
 Groove: Poly 8
 Width: .14"
 12 volts
 B Distance: —




Double wire coil
 Metripak plug

75R1862 RD-5-10762-0P
 OE # 6522-6010, 9033-9900
 Model 709 / 7H15
 Diameter: 4.7" / 119mm
 Groove: Poly 8
 Width: .14"
 12 volts
 B Distance: 1 1/8" / 46mm



Single wire coil
 Male bullet plug

75R4802 RD-5-11374-0P
 OE # 4885-9931
 Model 709 / 7H15
 Diameter: 5 1/8" / 130mm
 Groove: Poly 8
 Width: .14"
 12 volts
 B Distance: —

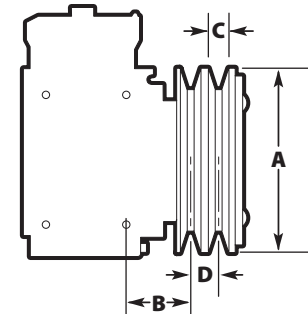


Double wire coil w diode
 Metripak plug

CLUTCHES

LS = Limited to stock on hand

BLISSFIELD (TECUMSEH), TCCI (YORK) COMPRESSOR CLUTCHES



If part number on clutch being replaced cannot be read use following procedure to determine required clutch part number.

1. Determine if clutch is double or single groove.
2. Determine if 12 or 24 volt.
3. Measure outside diameter "A" of pulley.
4. Measure width of pulley groove "C".
5. Measure the "B" dimension accurately.

- Clutches are listed by pulley diameter
- All keys are 5/32".
- "D" dimension is 0.62" on all double groove clutches.

CLUTCH SPECIFICATIONS Clutches are sorted by increasing size of Pulley Diameter [A]

[A] Pulley Diameter	[C] Grooves	[C] Width	[B] Gauge Line Dimension	Volts	Description	Red Dot No.	Red Dot Factory No.
5"	Poly 6	0.14	—	12	double wire / Metripak plug	75R4812	RD-5-13784-0P
5 3/8"	Poly 8	0.14	1 5/8"	12	single wire with diode / Female Weatherpak (IHC) plug	75R0662	RD-5-9802-0P
5 3/4"	Poly 6	0.14	2"	12	double wire with diode / Metripak plug	75R0502	RD-5-10363-0P
5 3/4"	Poly 6	0.14	2"	12	single wire with diode / Weatherpak plug	75R0512	RD-5-10364-0P
5 7/8"	Poly 6	0.14	1 5/8"	12	double wire with diode / Metripak plug	75R0522	RD-5-10366-0P
6"	1	1/2"	2 3/4"	12	single wire with diode / Weatherpak plug	75R0302	RD-5-4966-0P
6"	1	1/2"	2 3/4"	12	single wire with diode / Female Weatherpak (IHC) plug	75R0402	RD-5-9665-0P
6"	2	1/2"	1 5/8"	12	single wire with diode / Weatherpak plug	75R1202	RD-5-4972-1P
6"	2	1/2"	1 5/8"	12	double wire with diode / Metripak plug	75R1302	RD-5-9456-0P
6"	2	1/2"	2 1/4"	12	single wire / Female Weatherpak (IHC) plug	75R0422	RD-5-10367-0P
6"	2	1/2"	2 1/4"	24	single wire / Male bullet plug	75R4734	RD-5-9659-0P
6 1/8"	Poly 6	0.14	—	12	single wire with diode / Female Weatherpak (IHC) plug	75R0612	RD-5-8009-0P
6 1/8"	Poly 8	0.14	1 15/16"	12	double wire with diode / Metripak plug	75R0682	RD-5-10365-0P
6 1/4"	1	5/8"	2 11/16"	12	single wire / Female Weatherpak (IHC) plug	75R1342	RD-5-10397-0P
6 3/4"	1	5/8"	1 3/4"	12	single wire / Male bullet plug	75R1652	RD-5-4975-0P
7"	2	1/2"	2"	12	single wire / Male bullet plug	75R4502	RD-5-4994-0P
7"	2	1/2"	2"	24	single wire / Male bullet plug	75R4534	RD-5-8382-0P

75R0302 RD-5-4966-0P
 OE # L50-2409
 Diameter: 6"
 Groove: 1
 Width: 1/2"
 12 Volts
 B Dimension: 2 3/4"



Single wire coil w diode
 Weatherpak plug

75R0402 RD-5-9665-0P
 OE # 508888
 Diameter: 6"
 Groove: 1
 Width: 1/2"
 12 Volts
 B Dimension: 2 3/4"



Single wire coil
 Female Weatherpak (IHC) plug

75R0422 RD-5-10367-0P
 Diameter: 6"
 Groove: 2
 Width: 1/2"
 12 Volts
 B Dimension: 2 1/4"



Single wire coil
 Female Weatherpak (IHC) plug

75R0452 RD-5-4967-0P
 OE # 501215
 Diameter: 6"
 Groove: 2
 Width: 1/2"
 12 Volts
 B Dimension: 1 5/8"



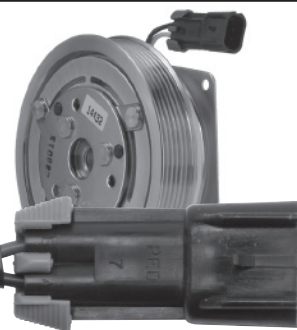
Single wire coil
 Male bullet plug

LS = Limited to stock on hand

CLUTCHES

75R0502 RD-5-10363-0P

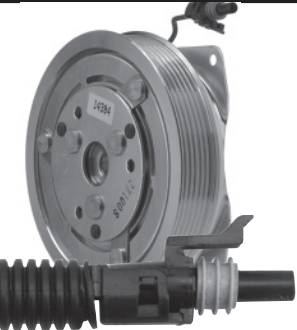
OE #024-25244
Diameter: 5 3/4"
Groove: Poly 6
Width: .14"
12 Volts
B Dimension: 2"



Double wire coil with diode
Metripak plug

75R0512 RD-5-10364-0P

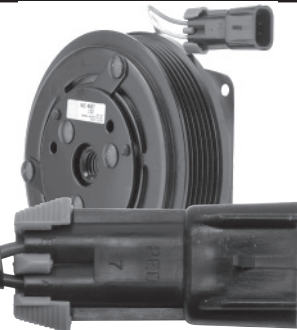
OE #14304, 23100S
Diameter: 5 3/4"
Groove: Poly 6
Width: .14"
12 Volts
B Dimension: 2"



Single wire coil with diode
Weatherpak plug

75R0522 RD-5-10366-0P

OE #522583, MAE-MG07
Diameter: 5 7/8"
Groove: Poly 6
Width: .14"
12 Volts
B Dimension: 1 5/8"



Double wire coil with diode,
Metripak plug

75R0612 RD-5-8009-0P

OE #520226, MA-N03D
Diameter: 6 1/8"
Groove: Poly 6
Width: .14"
12 Volts
B Dimension: -



Single wire coil with diode
Female Weatherpak (IHC) plug

75R0662 RD-5-9802-0P

OE #515376, MA-N05
Diameter: 5 3/8"
Groove: Poly 8
Width: .14"
12 Volts
B Dimension: 1 5/8"



Single wire coil with diode
Female Weatherpak (IHC) plug

75R0682 RD-5-10365-0P

OE #522584, MAE-MG01
Diameter: 6 1/8"
Groove: Poly 8
Width: .14"
12 Volts
B Dimension: 1 15/16"



Double wire coil with diode
Metripak plug

75R1202 RD-5-4972-1P

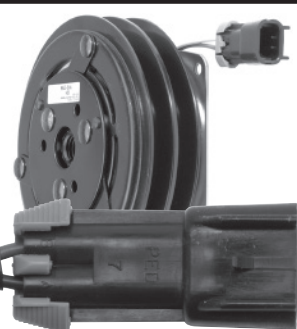
OE #501939, MAE-6AR
Diameter: 6"
Groove: 2
Width: 1/2"
12 Volts
B Dimension: 1 5/8"



Single wire coil with diode
Weatherpak plug

75R1302 RD-5-9456-0P

OE #522582, MAE-06A
Diameter: 6"
Groove: 2
Width: 1/2"
12 Volts
B Dimension: 1 5/8"



Double wire coil with diode
Metripak plug

75R1342 RD-5-10397-0P

OE #515528, MA-N06D, 2035274C1
Diameter: 6 1/4"
Groove: 1
Width: 5/8"
12 Volts
B Dimension: 2 1/16"



Single wire coil
Female Weatherpak (IHC) plug

75R1652 RD-5-4975-0P

OE #L50-2731
Diameter: 6 3/4"
Groove: 1
Width: 5/8"
12 Volts
B Dimension: 1 3/4"



Single wire coil
Male bullet plug

75R4502 RD-5-4994-0P

OE #332334, MA-7A
Diameter: 7"
Groove: 2
Width: 1/2"
12 Volts
B Dimension: 2"



Single wire coil
Male bullet plug

75R4534 RD-5-8382-0P

OE #501075, MA-7A 2, MA-7A 24V
Diameter: 7"
Groove: 2
Width: 1/2"
24 Volts
B Dimension: 2"



Single wire coil
Male bullet plug

75R4734 RD-5-9659-0P

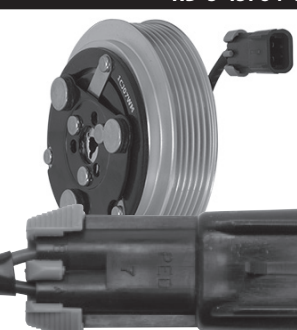
OE #501076, MA-6A-2, MA6A-24V
Diameter: 6"
Groove: 2
Width: 1/2"
24 Volts
B Dimension: 2 1/4"



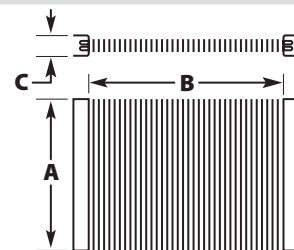
Single wire coil
Male bullet plug

75R4812 RD-5-13784-0P

OE #4424-9931
Diameter: 5"
Groove: Poly 6
Width: 0.14"
12 Volts



Double wire coil with diode
Metripak plug



Listed in ascending order by **Height** measured along the fin x **Length** of coil is the fin segment between header plates x **Width** is the coils "thickness"

[A] Height	[B] Length	[C] Width	Inlet	Outlet	Used On Red Dot Models	Part No.	Factory No.
4	10 3/4	1 7/8	#8 Male "O" Ring	#8 Male "O" Ring	R-2020	76R0500	RD-1-0427-0P
4	19 1/8	1 7/8			R-9750	76R1000	RD-1-0726-0P
5 1/8	15 3/8	2 7/8	#8 Male "O" Ring	#8 Male "O" Ring	R-8500, R-10035-0, -1, -2, -3, -4	76R1030	RD-1-0830-0P
6	6	1 7/8			R-254-0, R-256, R-290-0	76R1100	RD-1-0355-0P
6	6	1 7/8	3/4" O.D. Nipple	3/4" O.D. Nipple	R-254-1	76R1110	RD-1-0355-1P
6	6	1 7/8			R-254-4, R-290-4	76R1120	RD-1-0355-4P
6	6	3 11/32			R-7550-1	76R1550	RD-1-1401-0P
6	11	2				76R3495	RD-5-14621-0P
6	11	2 3/16			R-1630	76R2740	RD-1-2069-0P
6	12 7/16	1 7/8			R-255-0, R-295	76R1400	RD-1-0355-2P
6	12 7/16	1 7/8	3/4" O.D. Nipple	3/4" O.D. Nipple	R-255-1	76R1410	RD-1-0355-3P
6	12 7/16	1 7/8			R-255-4, R-295-4	76R1450	RD-1-0355-5P
6	13 1/2	1 7/8			R-8545	76R1510	RD-1-0771-1P
6	18 5/8	2 1/4			R-9777	76R1560	RD-1-1755-0P
6 7/64	16 1/2	2 11/64			R-2825	76R4100	RD-1-2333-0P
6 7/64	23 13/64	1 1/2			R-3960	76R1710	RD-1-1485-0P
6 7/64	23 29/64	1 1/2			R-9475	76R4200	RD-1-1478-0P
7	8 1/4	2 1/2			R-5050 with Drainpan, R-8050, R-8150, R-8820	76R1900	RD-1-0615-1P
7	8 1/2	2 1/2			R-8820-2	76R2010	RD-1-0958-0P
7	17 1/2	2 5/32			R-9800	76R1870	RD-1-1480-0P
7 1/2	13	1 3/4				76R6020	RD-5-14622-0P
7 7/64	17 1/2	2 5/32			R-9737-3, R-9757	76R1860	RD-1-1379-0P
8	5 5/8	2 1/2			R-3911	76R2300	RD-1-0333-0P
8	5 5/8	2 7/8			R-4290	76R2320	RD-1-0755-0P
8	5 5/8	2 7/8			R-4190, R-4290	76R2330	RD-1-0752-0P
8	7 5/16	2 7/8			R-4120, R-4122, R-4160	76R2450	RD-1-0665-0P
8	7 7/8	2 7/8			R-4190	76R2340	RD-1-0752-1P
8	8	2 1/2			R-4130	76R2350	RD-1-0574-0P
8	8	2 1/2			R-4170	76R2400	RD-1-0563-0P
8	9	2 1/2			R-5060, R-5075, R-10170	76R2500	RD-1-0460-1P
8	9	2 1/2			R-4013H, R-8810	76R2600	RD-1-0147-0P
8	12	2 1/2			R-5130	76R3250	RD-1-0650-0P
8	12 11/16	1 7/8			R-7070	76R3300	RD-1-0550-0P
8	13	1 1/2			R-1620, R-9510	76R3420	RD-1-1603-0P
8	14 5/16	2 1/2			R-6080	76R3450	RD-1-0520-0P
8	14 1/2	2 1/2			R-5180	76R3460	RD-1-0715-0P
8	15	1 7/8			R-4010, R-5040, R-5045, R-5075, R-10170	76R3500	RD-1-0325-0P
8	17 1/2	2 1/4			R-3500	76R3920	RD-1-1281-0P
8	20	2 1/2			R-6125	76R3905	RD-3-10194-0P
8	23 29/64	2 1/8			R-9787	76R4300	RD-1-1614-0P
8	23 29/64	1 1/2			R-9787	76R4305	RD-1-1975-0P
8 7/64	7 29/32	2 1/2			R-4230	76R2410	RD-1-0822-0P

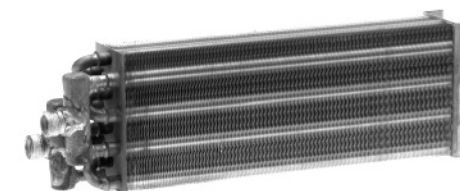
LS = Limited to stock on hand
All heater cores have 3/8" O.D. inlet and outlet nipples unless noted.

Listed in ascending order by **Height** measured along the fin x **Length** of coil is the fin segment between header plates x **Width** is the coils "thickness"

[A] Height	[B] Length	[C] Width	Inlet	Outlet	Used On Red Dot Models	Part No.	Factory No.
8 7/64	9 21/32	2 1/2			R-3510	76R2550	RD-1-1326-0P
8 7/64	15 3/64	2 3/64			R-2520	76R3470	RD-1-1364-0P
8 1/8	13	1 1/2			R-9520	76R3465	RD-1-2006-0P
10	9	1 7/8			R-8220, R-8230	76R3910	RD-1-0700-0P
10	9	2 1/2			R-5150	76R3930	RD-1-0744-0P
10	10 3/16	2 5/32			R-6135, Orion 071320036, 058, 151	76R3940	RD-1-2079-0P
10	12	2 5/32			R-2550	76R4020	RD-1-1748-0P
10 5/64	11	2 3/4			R-5275, R-5260	76R4023	RD-1-1965-0P
10 7/64	11	2 1/2			R-2560	76R2420	RD-1-1201-0P
10 7/64	13	2 5/32			R-9450	76R3455	RD-1-1370-0P
10 7/64	17 3/4	3 13/32			R-7160, Thomas Bus	76R3943	RD-1-2379-0P
						76R3475	RD-5-14620-0P

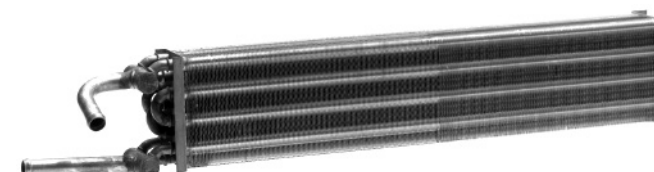
76R0500 RD-1-0427-0P

Used on Red Dot Unit Model R-2020
4" high x 10 3/4" long x 1 7/8" wide
#8 Male "O" Ring



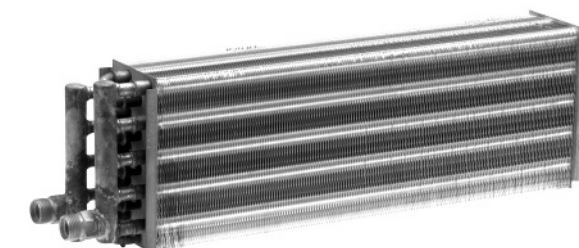
76R1000 RD-1-0726-0P

Used on Red Dot Unit Model R-9750
4" high x 19 1/8" long x 1 7/8" wide



76R1030 RD-1-0830-0P

Used on Red Dot Unit Model R-8500, R-10035-0,-1,-2,-3,-4
5 1/8" high x 15 3/8" long x 2 7/8" wide
#8 Male "O" Ring



76R1100 RD-1-0355-0P

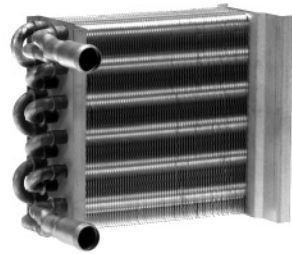
Used on Red Dot Unit Models R-254-0, R-256, R-290-0
6" high x 6" long x 1 7/8" wide



HEATER CORES

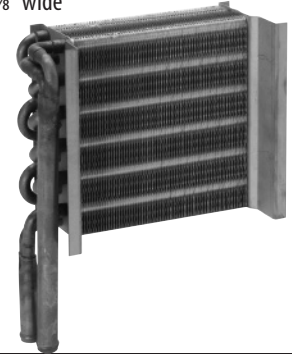
76R1110 RD-1-0355-1P

Used on Red Dot Unit Model R-254-1
6" high x 6" long x 1 7/8" wide
3/4" O.D. Nipples



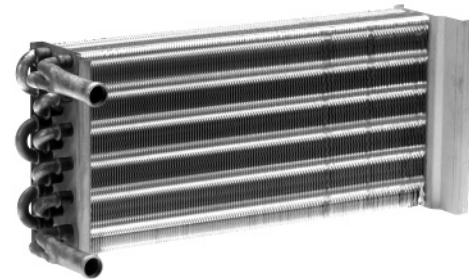
76R1120 RD-1-0355-4P

Used on Red Dot Unit Models R-254-4, R-290-4
6" high x 6" long x 1 7/8" wide



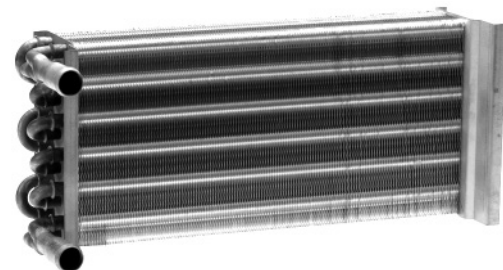
76R1400 RD-1-0355-2P

Used on Red Dot Unit Models R-255-0, R-295
6" high x 12 7/16" long x 1 7/8" wide



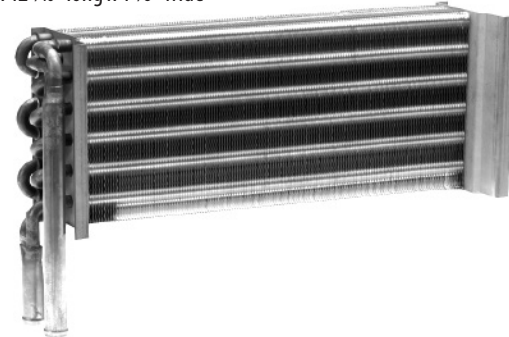
76R1410 RD-1-0355-3P

Used on Red Dot Unit Model R-255-1
6" high x 12 7/16" long x 1 7/8" wide
3/4" O.D. Nipples



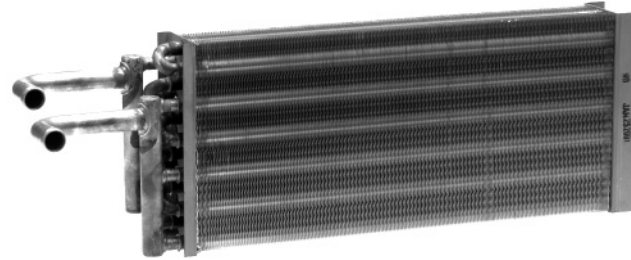
76R1450 RD-1-0355-5P

Used on Red Dot Unit Models R-255-4, R-295-4
6" high x 12 7/16" long x 1 7/8" wide



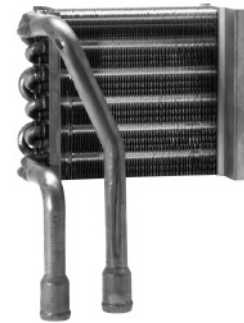
76R1510 RD-1-0771-1P

Used on Red Dot Unit Model R-8545
6" high x 13 1/2" long x 1 7/8" wide



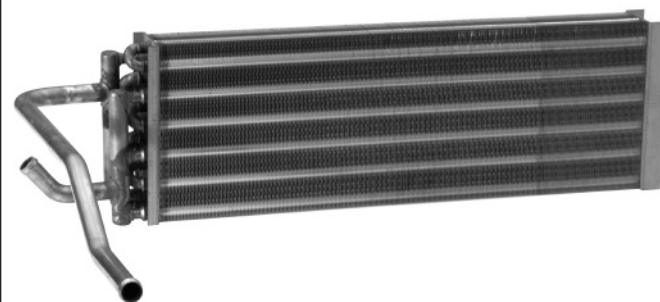
76R1550 RD-1-1401-0P

Used on Red Dot Unit Model R-7550-1
6" high x 6" long x 3 1/2" wide



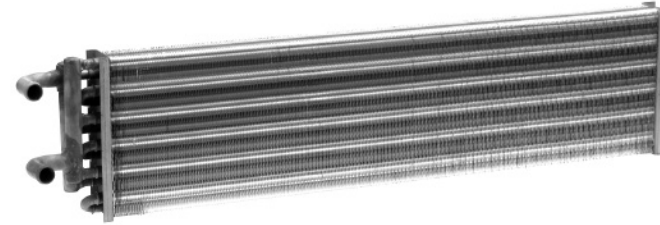
76R1560 RD-1-1755-0P

Used on Red Dot Unit Model R-9777
6" high x 18 5/8" long x 2 1/4" wide



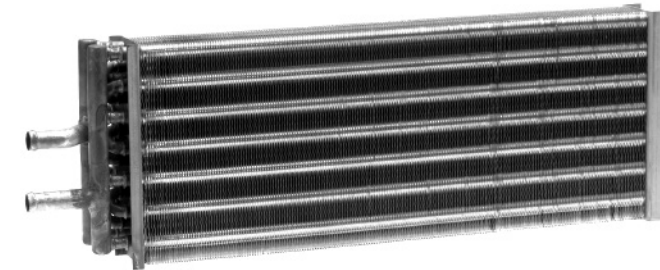
76R1710 RD-1-1485-0P

Used on Red Dot Unit Model R-3960
6 7/64" high x 23 13/64" long x 1 1/2" wide



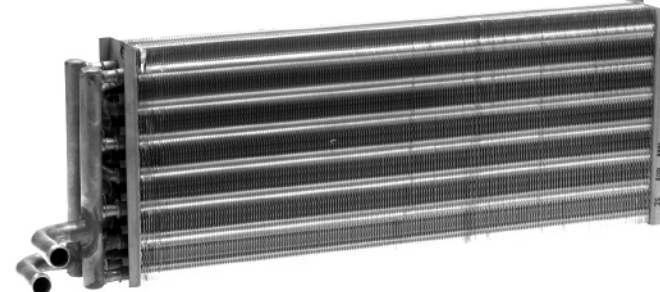
76R1860 RD-1-1379-0P

Used on Red Dot Unit Models R-9737-3, R-9757
7 7/64" high x 17 1/2" long x 2 5/32" wide



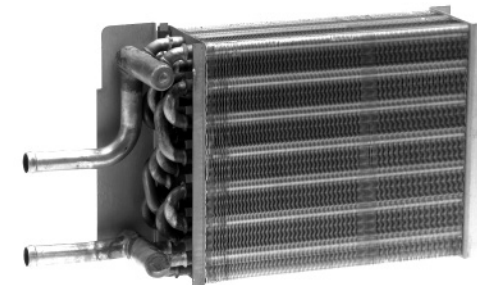
76R1870 RD-1-1480-0P

Used on Red Dot Unit Model R-9800
7" high x 17 1/2" long x 2 5/32" wide



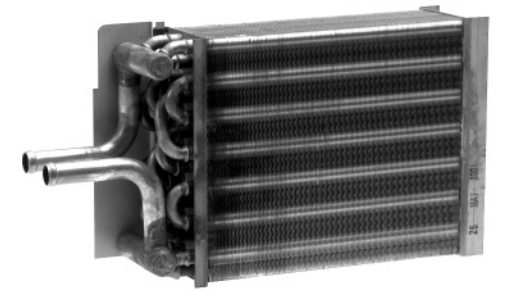
76R1900 RD-1-0615-1P

Used on Red Dot Unit Model R-5050, R-8050, R-8150, R-8820 with Drainpan
7" high x 8 1/4" long x 2 1/2" wide



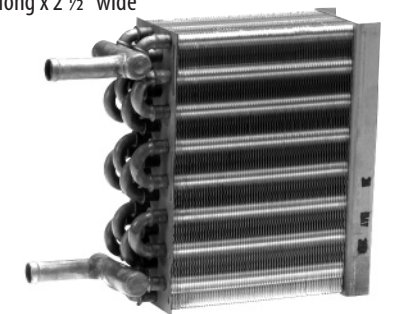
76R2010 RD-1-0958-0P

Used on Red Dot Unit Model R-8820-2
7" high x 8 1/2" long x 2 1/2" wide



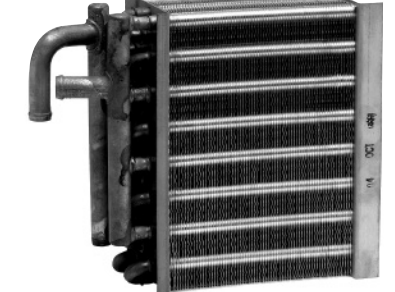
76R2300 RD-1-0333-0P

Used on Red Dot Unit Model R-3911
8" high x 5 5/8" long x 2 1/2" wide



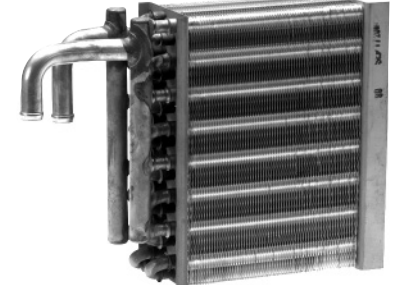
76R2320 RD-1-0755-0P

Used on Red Dot Unit Model R-4290
8" high x 5 5/8" long x 2 7/8" wide

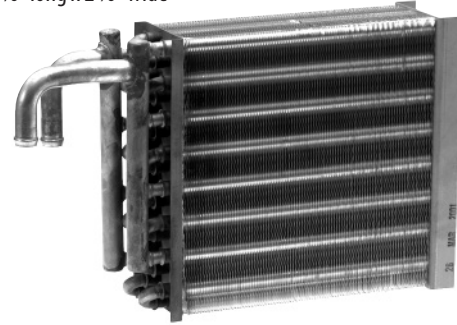


76R2330 RD-1-0752-0P

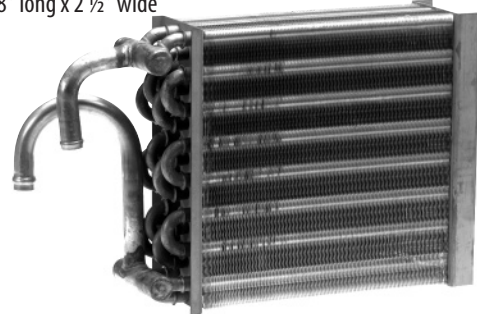
Used on Red Dot Unit Model R-4190, R-4290
8" high x 5 5/8" long x 2 7/8" wide



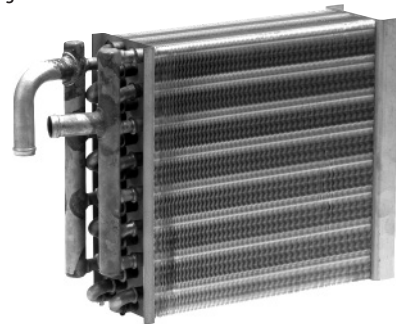
76R2340 RD-1-0752-1P
Used on Red Dot Unit Model R-4190
8" high x 7 7/8" long x 2 7/8" wide



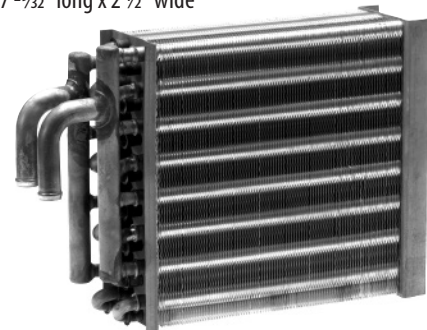
76R2350 RD-1-0574-0P
Used on Red Dot Unit Model R-4130
8" high x 8" long x 2 1/2" wide



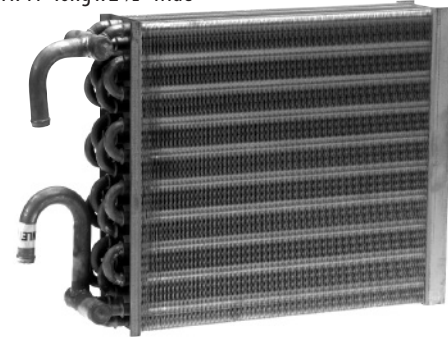
76R2400 RD-1-0563-0P
Used on Red Dot Unit Model R-4170, R-4190
8" high x 8" long x 2 1/2" wide



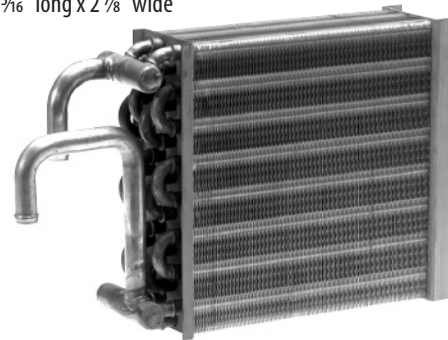
76R2410 RD-1-0822-0P
Used on Red Dot Unit Model R-4230
8 3/4" high x 7 29/32" long x 2 1/2" wide



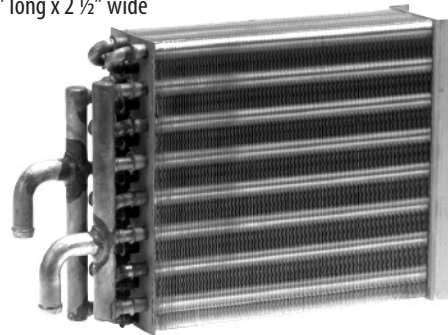
76R2420 RD-1-1201-0P
Used on Red Dot Unit Model R-2560, Western Star OE#60004-3403
10 3/4" high x 11" long x 2 1/2" wide



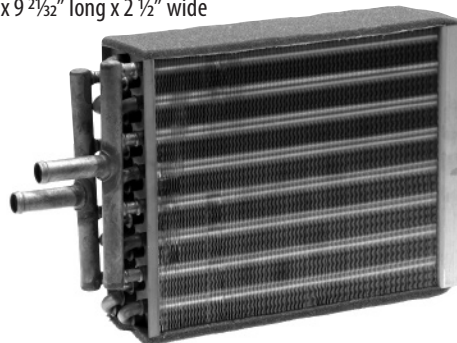
76R2450 RD-1-0665-0P
Used on Red Dot Unit Models R-4120, R-4122, R-4160
8" high x 7 5/16" long x 2 7/8" wide



76R2500 RD-1-0460-1P
Used on Red Dot Unit Model R-5060, R-5075, R-10170
8" high x 9" long x 2 1/2" wide

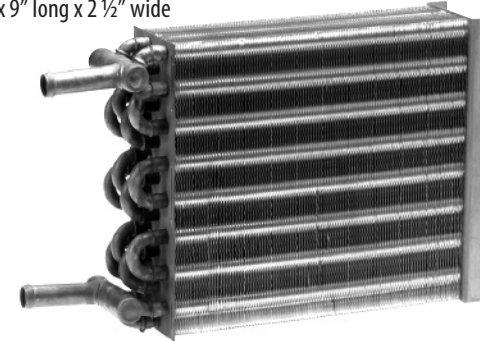


76R2550 RD-1-1326-0P
Used on Red Dot Unit Model R-3510
8 7/64" high x 9 29/32" long x 2 1/2" wide

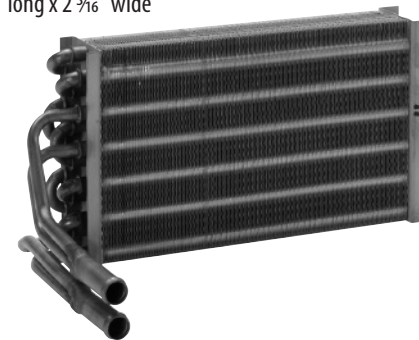


LS = Limited to stock on hand

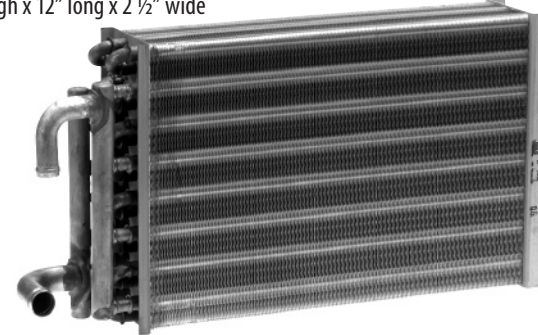
76R2600 RD-1-0147-1P
Used on Red Dot Unit Models R-4013H, R-8810
8" high x 9" long x 2 1/2" wide



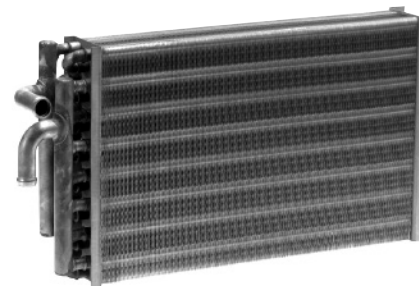
76R2740 RD-1-2069-0P
Used on Red Dot Unit Model R-1630
6" high x 11" long x 2 3/16" wide



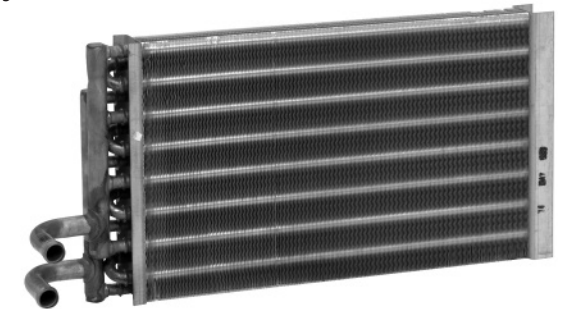
76R3250 RD-1-0650-0P
Used on Red Dot Unit Model R-5130
8" high x 12" long x 2 1/2" wide



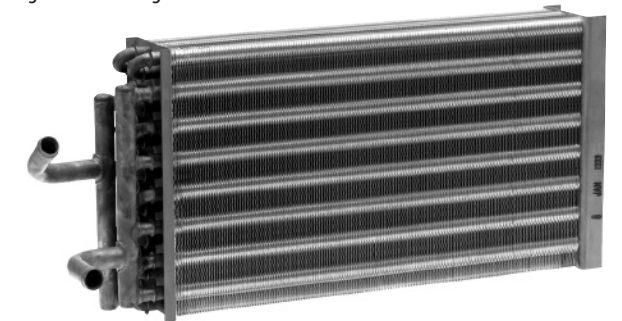
76R3300 RD-1-0550-0P
Used on Red Dot Unit Model R-7070
8" high x 12 11/16" long x 1 7/8" wide



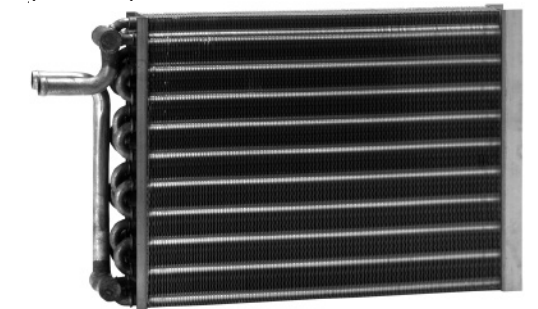
76R3420 RD-1-1603-0P
Used on Red Dot Unit Models R-1620, R-9510
8" high x 13" long x 1 1/2" wide



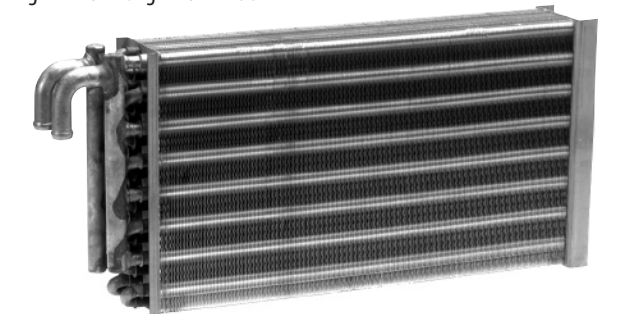
76R3450 RD-1-0520-0P
Used on Red Dot Unit Model R-6080
8" high x 14 5/16" long x 2 1/2" wide



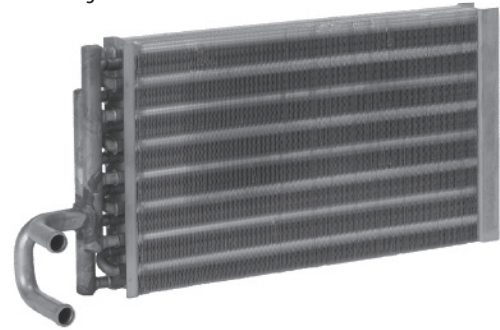
76R3455 RD-1-1370-0P
Used on Red Dot Unit Model R-9450
10 7/64" high x 13" long x 2 5/32" wide



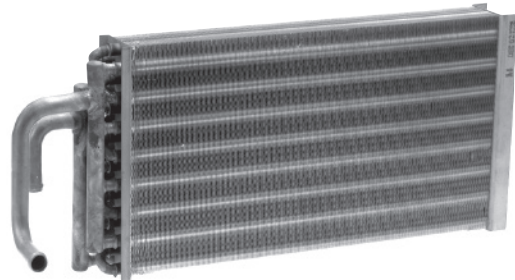
76R3460 RD-1-0715-0P
Used on Red Dot Unit Model R-5180
8" high x 14 1/2" long x 2 1/2" wide



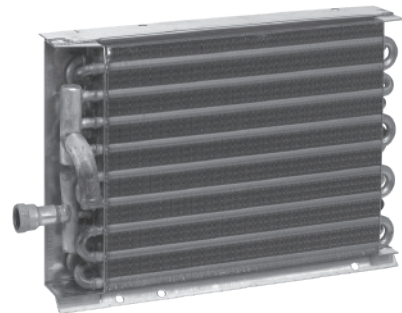
76R3465 RD-1-2006-0P
Used on Red Dot Unit Model R-9520
8 1/8" high x 14" long x 1 1/2" wide



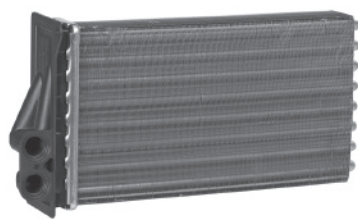
76R3470 RD-1-1364-0P
Used on Red Dot Unit Model R-2520
8 7/64" high x 15 3/64" long x 2 3/64" wide



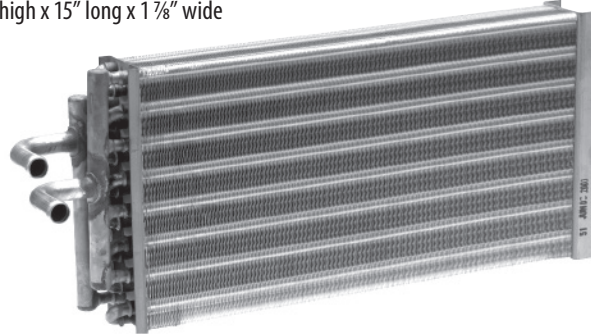
76R3475 RD-5-14620-0P
10" high x 13 1/2" long x 2 1/4" wide
IH#501099C91



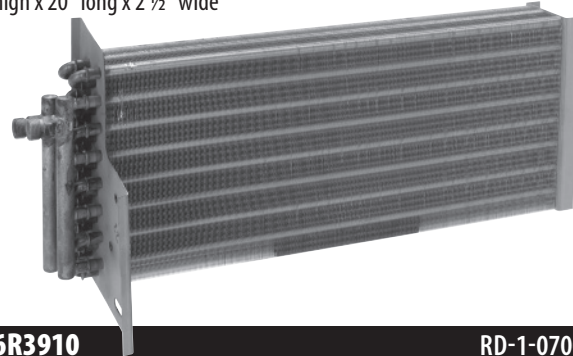
76R3495 RD-5-14621-0P
6" high x 11" long x 2" wide
IH#3599598C1



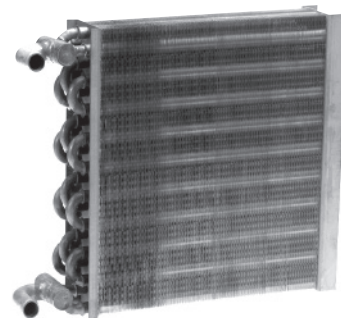
76R3500 RD-1-0325-0P
Used on Red Dot Unit Models R-4010, R-5040, R-5045, R-5075, R-10170
8" high x 15" long x 1 7/8" wide



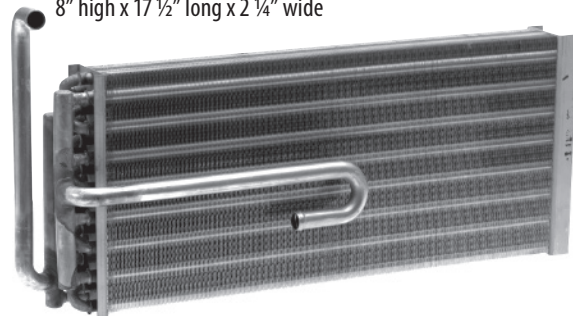
76R3905 RD-3-10194-0P
Used on Red Dot Unit Model R-6125
Orion Model 071310003, 071310011
8" high x 20" long x 2 1/2" wide



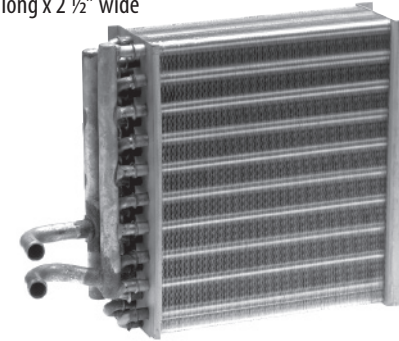
76R3910 RD-1-0700-0P
Used on Red Dot Unit Models R-8220, R-8230
10" high x 9" long x 1 7/8" wide



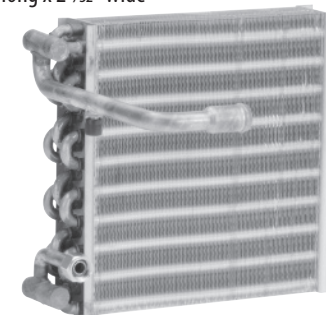
76R3920 RD-1-1281-0P
Used on Red Dot Unit Model R-3500
8" high x 17 1/2" long x 2 1/4" wide



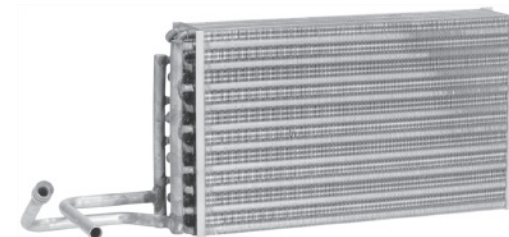
76R3930 RD-1-0744-0P
Used on Red Dot Unit Model R-5150
10" high x 9" long x 2 1/2" wide



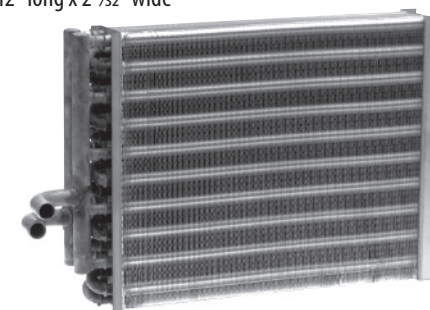
76R3940 RD-1-2079-0P
Red Dot Unit Model R-6135
Orion Model 071320036, 058, 151 Underseat heater
10" high x 10 3/64" long x 2 5/32" wide



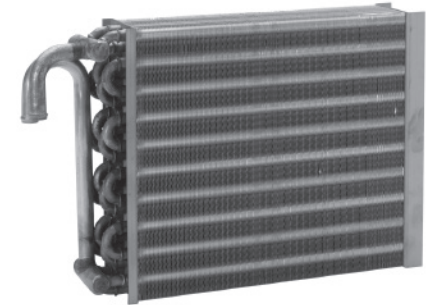
76R3943 RD-1-2379-0P
Red Dot Unit Model R-7160, Thomas Bus Applications
Orion Model 071330501
10 7/64" high x 17 3/4" long x 3 13/32" wide



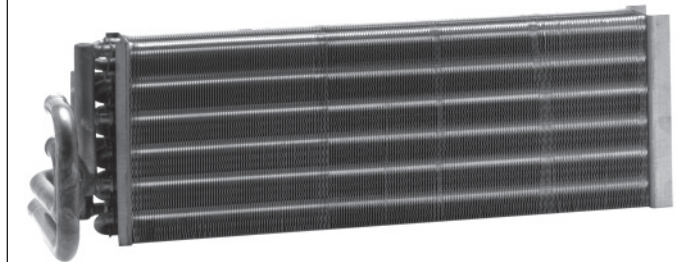
76R4020 RD-1-1748-0P
Used on Red Dot Unit Model R-2550
10" high x 12" long x 2 5/32" wide



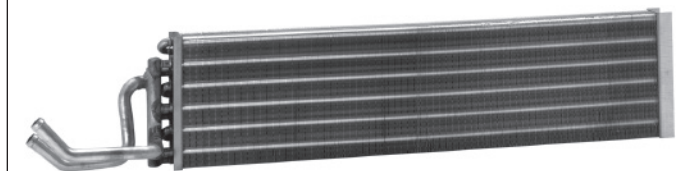
76R4023 RD-1-1965-0P
10 5/64" high x 11" long x 2 3/4" wide



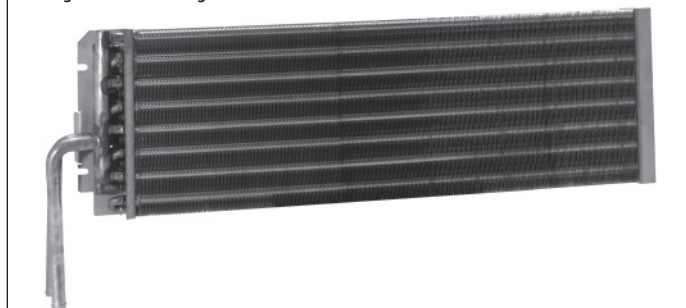
76R4100 RD-1-2333-0P
Used on Red Dot Unit Model R-2825
6 7/64" high x 16 1/2" long x 2 11/64" wide



76R4200 RD-1-1478-0P
Used on Red Dot Unit Model R-9475
6 7/64" high x 23 29/64" long x 1 1/2" wide



76R4300 RD-1-1614-0P
Used on Red Dot Unit Model R-9787 — High Flow Version
8" high x 23 29/64" long x 2 1/8" wide



76R SERIES

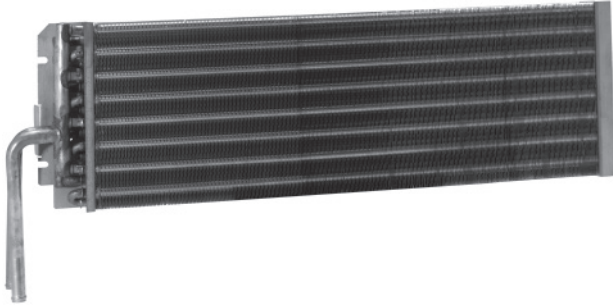
HEATER CORES

HEATER CORES

76R4305

RD-1-1975-0P

Used on Red Dot Unit Model R-9787 — Standard Version
8" high x 23 ²⁹/₆₄" long x 1 ¹/₂" wide



76R6020

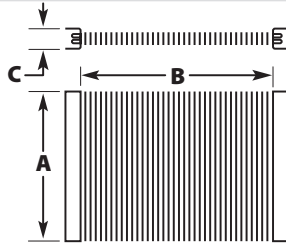
RD-5-14622-0P

7 ¹/₂" high x 13" long x 1 ³/₄" wide

IH#3542604C3
3542604C2



EVAPORATOR SPECIFICATIONS



Listed in ascending order by **Height** measured along the fin X **Length** of coil is the fin segment between header plates X **Width** is the coils "thickness"

[A] Height	[B] Length	[C] Width	Used on Red Dot Unit Models...	Red Dot Part No.	Factory No.
4	17 7/8	2 3/4	R-9755	76R4920	RD-2-2047-0P
4	19 1/8	2 3/4	R-9750	76R4900	RD-2-1633-0P
5	14 1/2	2 1/2	R-8500, R-10035	76R5030	RD-2-1909-0P
5	12	3 1/2	R-2300	76R5323	RD-2-5661-0P
5 1/4	12 7/16	3	R-2100	76R5320	RD-2-3251-0P
5 1/4	12 7/16	3	R-2110, R-2130	76R5000	RD-2-1510-0P
6	12 1/2	2 3/4	R-2000	76R5200	RD-2-0993-1P
6	13 1/2	2 3/4	R-8545	76R5300	RD-2-1664-0P
6	15 1/8	2 5/32	R-6000	76R5500	RD-2-1195-0P
6 7/64	9 3/4	3 13/32	R-1630	76R6325	RD-2-3832-0P
6 7/64	16 1/2	3 13/32	R-2825	76R7450	RD-2-3923-0P
6 7/64	17 1/2	2 3/4	R-2500	76R6070	RD-2-3773-0P
6 7/64	23 1/2	3 13/32	R-3960	76R7725	RD-2-3629-0P
6 7/64	23 1/2	3 13/32	R-9475	76R7715	RD-2-2897-0P
6 1/8	17 1/2	2 5/32	R-9777	76R5820	RD-2-3413-0P
7	9	3	Peterbilt Applications	76R5716	RD-2-6297-0P
7 7/64	17 1/2	2 5/32	R-9737-3, R-9757	76R6015	RD-2-2791-0P
7 7/64	17 1/2	2 5/32	R-9800	76R5700	RD-2-2885-0P
8	5 5/8	2 7/8	R-4290	76R6120	RD-2-1660-0P
8	8	2 7/8	R-1500	76R6160	RD-2-1862-0P
8	8	3 13/32	R-4130, R-4160, R-4170, R-4190	76R6150	RD-2-1402-0P
8	8 1/4	3 13/32	R-5050 with drainpan, R-8050, R-8820	76R6180	RD-2-1480-1P
8	9	3	R-5060	76R6310	RD-2-1272-0P
8	9	2 3/4	R-7820, R-7830	76R6350	RD-2-1316-0P
8	10 13/32	3 13/32	R-3130, Freightliner Applications	76R6440 LS	RD-2-1650-0P
8	11 13/16	2 7/8	R-4040	76R6700	RD-2-1156-0P
8	12	3 13/32	R-5130	76R6850	RD-2-1485-0P
8	12 11/64	3 13/32	Kenworth Applications	76R6960	RD-2-2502-0P
8	12 11/16	3 13/32	R-2180, R-7070, R-10040	76R6950	RD-2-1381-0P
8	13	3 13/32	R-1620	76R6650	RD-2-3070-0P
8	14 9/16	2 7/8	R-5180	76R7010	RD-2-1610-0P
8	15 1/8	3	R-9727-1	76R7100	RD-2-1121-2P
8 1/16"	8"	2 3/8"		76R7735	RD-2-7284-0P
8 7/64	7 29/32	3 13/32	R-4230	76R6130	RD-2-1898-0P
8 7/64	15 3/64	3 13/32	R-5040, R-5045-2, R-5075, R-10170	76R7070	RD-2-1370-0P
8 7/64	15 3/64	3 1/2	R-2510-0	76R7020	RD-2-2775-1P
8 7/64	15 3/64	3 1/2	R-2520, R-9500, R-9510, R-10034	76R7030	RD-2-3008-0P
8 7/64	21 9/32	2 7/8	R-9715	76R6040	RD-2-2928-0P
8 7/64	23 7/16	3 13/32	R-9787	76R7720	RD-2-3410-0P
8 1/2	13	3 13/32	R-9450	76R6655	RD-2-2780-0P
9 1/2"	10 3/8"	2 1/2"		76R7750	RD-2-7298-0P
10	9	3 1/8	R-5150, R-8800	76R7510	RD-2-1655-0P
10	12	4	R-2550	76R7710	RD-2-3398-0P
10	12 3/4	2 3/4		76R7712	RD-5-14624-0P

Most evaporator coils are #8 male "O" ring.

LS = Limited to stock on hand

CONTINUES ON NEXT PAGE

EVAPORATOR
COILS

76R SERIES

EVAPORATOR COILS

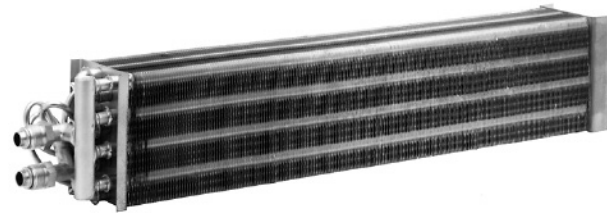
Listed in ascending order by **Height** measured along the fin x **Length** of coil is the fin segment between header plates x **Width** is the coils "thickness"

[A] Height	[B] Length	[C] Width	Used on Red Dot Unit Models...	Red Dot Part No.	Factory No.
10 7/64	11	3 13/32	R-5260	76R7530	RD-2-2423-0P
10 7/64	11	3 13/32	R-5275	76R7535	RD-2-4032-0P
10 1/2	8 1/4	3 5/8	R-8725-0	76R7505	RD-5-7847-0P
12	9 1/4	4 1/2	Peterbilt Applications	76R6668	RD-2-6298-0P
12	10 19/32	2 7/8	R-10235	76R7550	RD-2-1766-0P

Most evaporator coils are #8 male O-Ring.

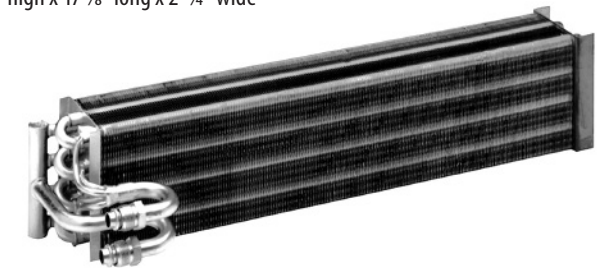
76R4900 RD-2-1633-0P

Used on Red Dot Unit Model R-9750
4" high x 19 1/8" long x 2 3/4" wide



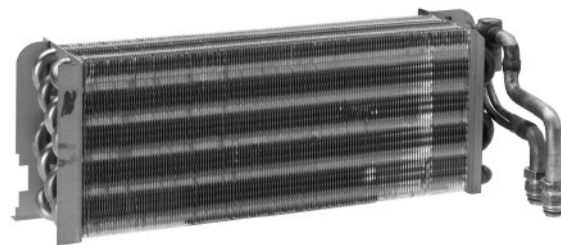
76R4920 RD-2-2047-0P

Used on Red Dot Unit Model R-9755
4" high x 17 7/8" long x 2 3/4" wide



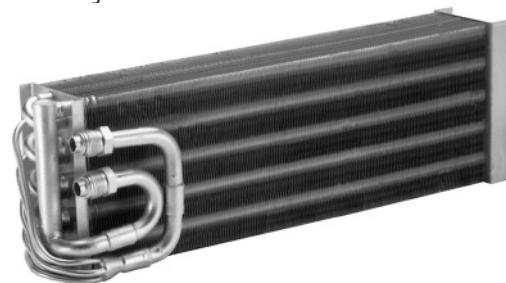
76R5000 RD-2-1510-0P

Used on Red Dot Unit Models R-2110, R-2130
5 1/4" high x 12 7/16" long x 3" wide



76R5030 RD-2-1909-0P

Used on Red Dot Unit Models R-8500, R-10035
5" high x 14 1/2" long x 2 1/2" wide



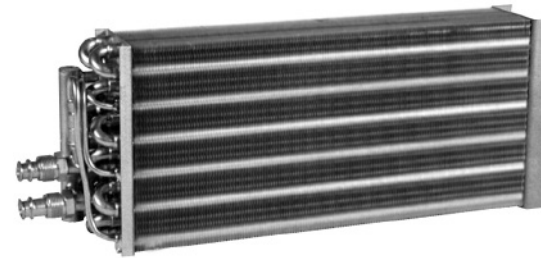
LS = Limited to stock on hand

76R SERIES

EVAPORATOR COILS

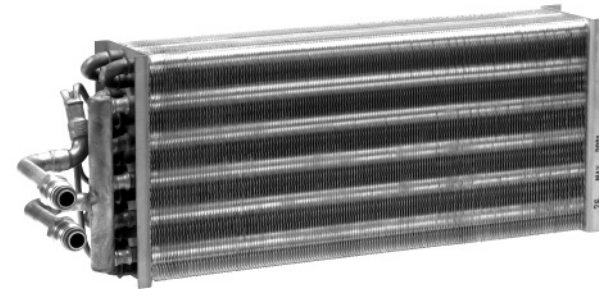
76R5200 RD-2-0993-1P

Used on Red Dot Unit Model R-2000
6" high x 12 1/2" long x 2 3/4" wide



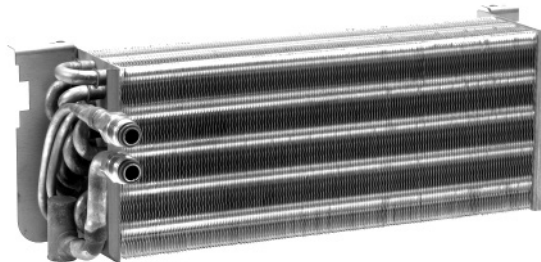
76R5300 RD-2-1664-0P

Used on Red Dot Unit Model R-8545
6" high x 13 1/2" long x 2 3/4" wide



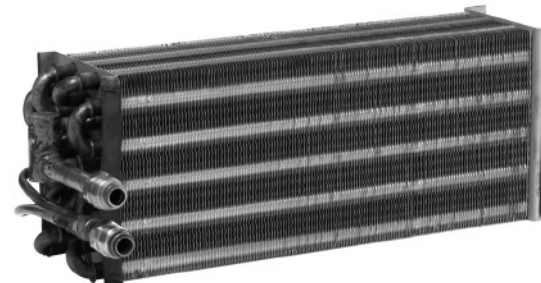
76R5320 RD-2-3251-0P

Used on Red Dot Unit Model R-2100
5 1/4" high x 12 7/16" long x 3" wide



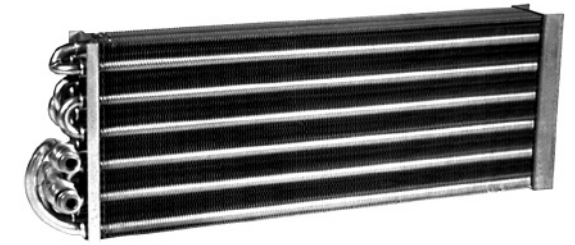
76R5323 RD-2-5661-0P

Used on Red Dot Unit Model R-2300
5" high x 12" long x 3 1/2" wide



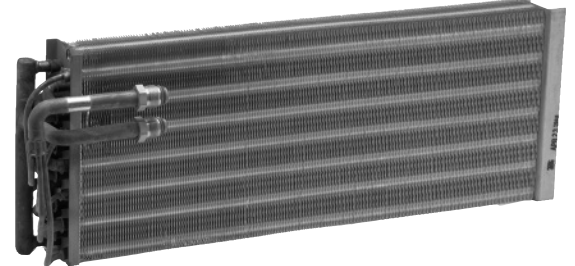
76R5500 RD-2-1195-0P

Used on Red Dot Unit Model R-6000
6" high x 15 1/8" long x 2 5/32" wide



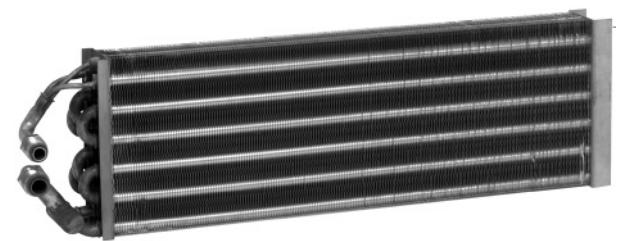
76R5700 RD-2-2885-0P

Used on Red Dot Unit Model R-9800
7 7/64" high x 17 1/2" long x 2 5/32" wide



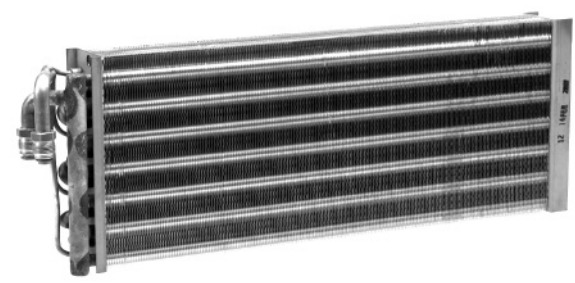
76R5820 RD-2-3413-0P

Used on Red Dot Unit Model R-9777
6 1/8" high x 17 1/2" long x 2 5/32" wide



76R6015 RD-2-2791-0P

Used on Red Dot Unit Models R-9737-3, R-9757
7 7/64" high x 17 1/2" long x 2 5/32" wide



EVAPORATOR
COILS

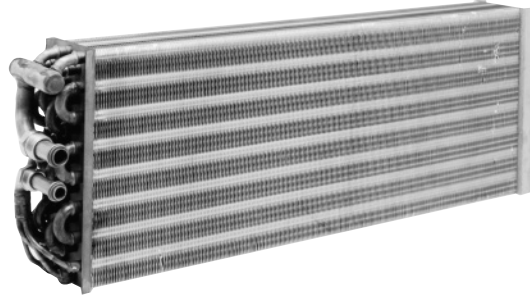
76R SERIES

EVAPORATOR COILS

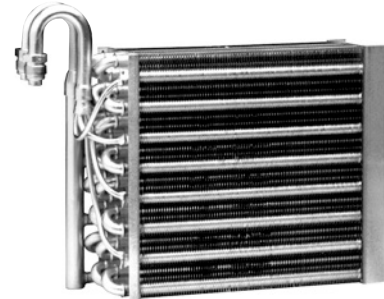
76R SERIES

EVAPORATOR COILS

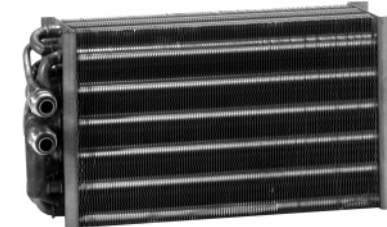
76R6040 RD-2-2928-0P
Used on Red Dot Unit Model R-9715
8 7/64" high x 21 1/2" long x 2 7/8" wide



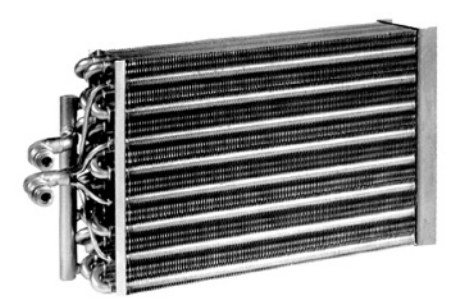
76R6150 RD-2-1402-0P
Used on Red Dot Unit Models R-4130, R-4160, R-4170, R-4190
8" high x 8" long x 3 13/32" wide



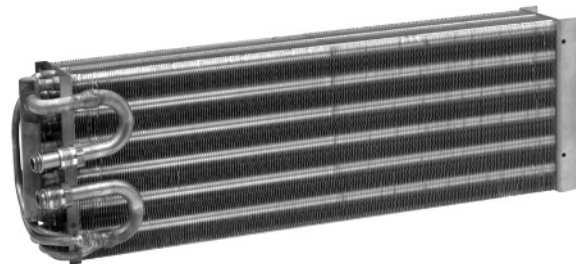
76R6325 RD-2-3832-0P
Used on Red Dot Unit Models R-1630
6 7/64" high x 9 3/4" long x 3 13/32" wide



76R6650 RD-2-3070-0P
Used on Red Dot Unit Model R-1620
8" high x 13" long x 3 13/32" wide



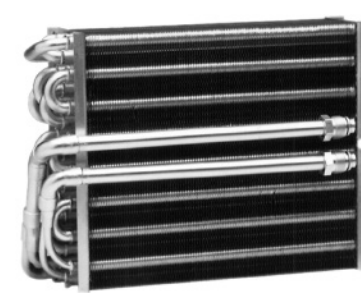
76R6070 RD-2-3773-0P
Used on Red Dot Unit Model R-2500
6 7/64" high x 17 1/2" long x 2 3/4" wide



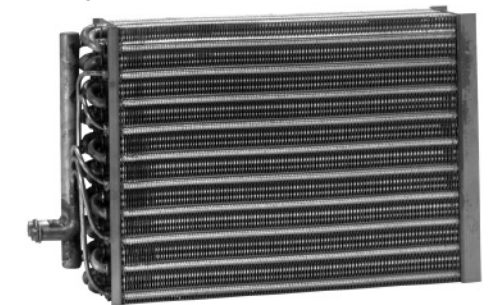
76R6160 RD-2-1862-0P
Used on Red Dot Unit Model R-1500
8" high x 8" long x 2 7/8" wide



76R6350 RD-2-1316-0P
Used on Red Dot Unit Models R-7820, R-7830
8" high x 9" long x 2 3/4" wide



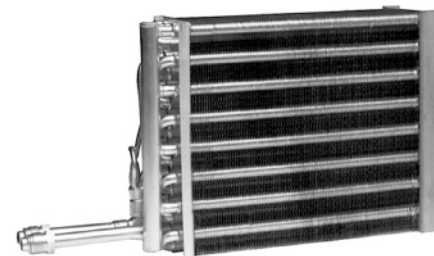
76R6655 RD-2-2780-0P
Used on Red Dot Unit Model R-9450
8 1/2" high x 13" long x 3 13/32" wide



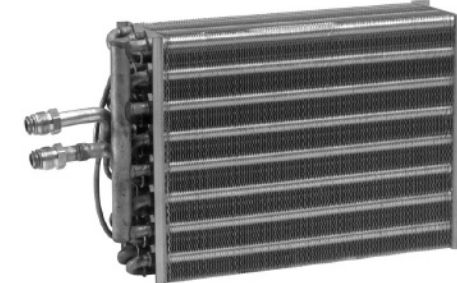
76R6120 RD-2-1660-0P
Used on Red Dot Unit Model R-4290
8" high x 5 5/8" long x 2 7/8" wide



76R6180 RD-2-1480-1P
Used on Red Dot Unit Models R-5050 with Drainpan, R-8050, R-8820
8" high x 8 1/4" long x 3 13/32" wide



76R6440 RD-2-1650-0P
Used on Red Dot Unit Model R-3130 Freightliner Application **LS**
8" high x 10 13/32" long x 3 13/32" wide



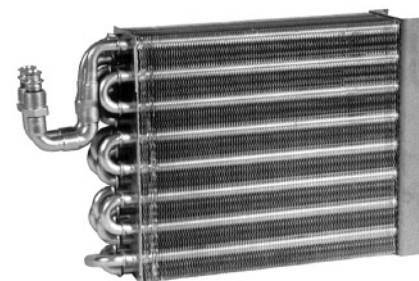
76R6668 RD-2-6298-0P
Used on Peterbilt applications
9" high x 11" long x 2 3/4" wide



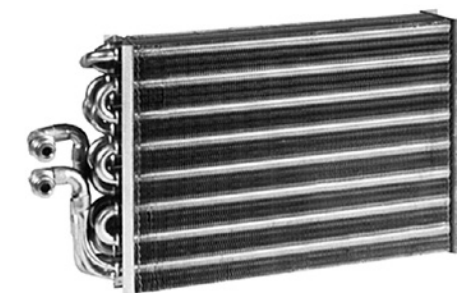
76R6130 RD-2-1898-0P
Used on Red Dot Unit Model R-4230
8 7/64" high x 7 29/32" long x 3 13/32" wide



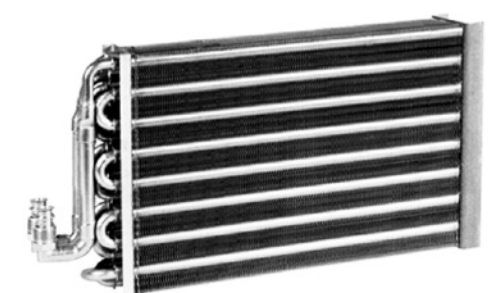
76R6310 RD-2-1272-0P
Used on Red Dot Unit Model R-5060
8" high x 9" long x 3" wide



76R6500 RD-2-1051-0P
Used on Red Dot Unit Model R-3040
8" high x 11 1/8" long x 2 7/8" wide



76R6700 RD-2-1156-0P
Used on Red Dot Unit Model R-4040
8" high x 11 13/16" long x 2 7/8" wide

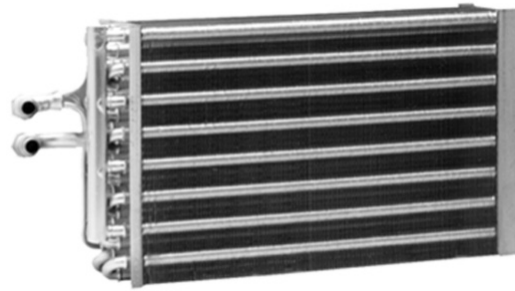


LS = Limited to stock on hand

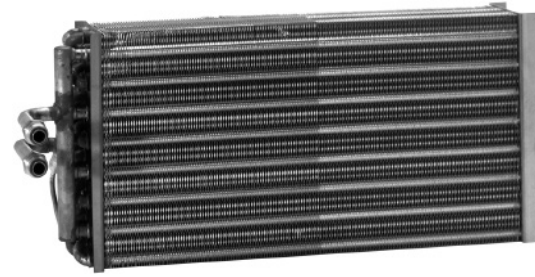
EVAPORATOR
COILS

EVAPORATOR
COILS

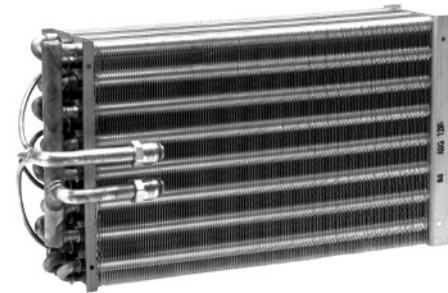
76R6850 RD-2-1485-0P
Used on Red Dot Unit Model R-5130
8" high x 12" long x 3 1/2" wide



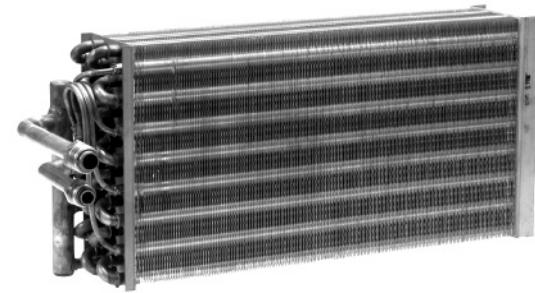
76R7020 RD-2-2775-1P
Used on Red Dot Unit Model R-2510-0
8 7/8" high x 15 3/4" long x 3 1/2" wide



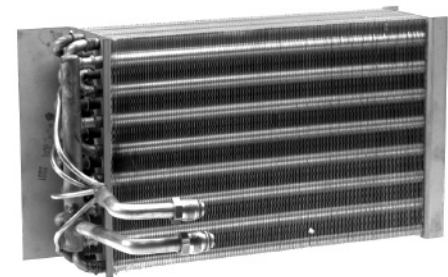
76R6950 RD-2-1381-0P
Used on Red Dot Unit Models R-2180, R-7070, R-10040
8" high x 12 1/16" long x 3 1/2" wide



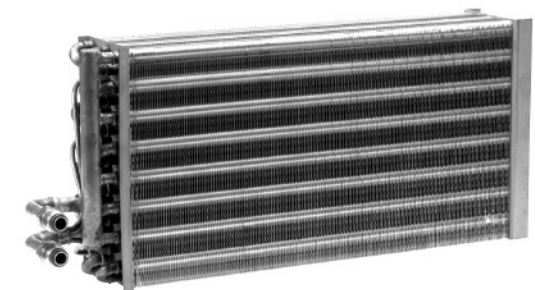
76R7030 RD-2-3008-0P
Used on Red Dot Unit Models R-2520, R-9500, R-9510, R-10034
8 7/8" high x 15 3/4" long x 3 1/2" wide



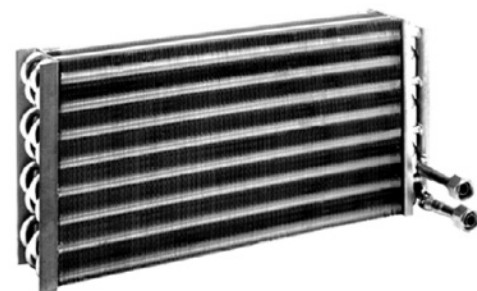
76R6960 RD-2-2502-0P
Used on Kenworth Models – See Applications
8" high x 12 1/4" long x 3 1/2" wide
OE#151328BSM



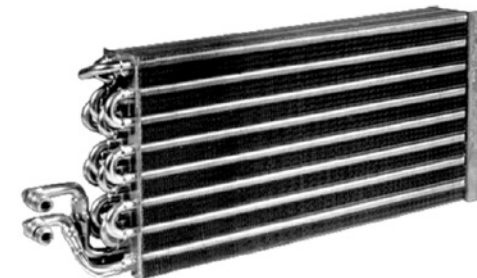
76R7070 RD-2-1370-0P
Used on Red Dot Unit Models R-5040, R-5045-2, R-5075, R-10170
8 7/8" high x 15 3/4" long x 3 1/2" wide



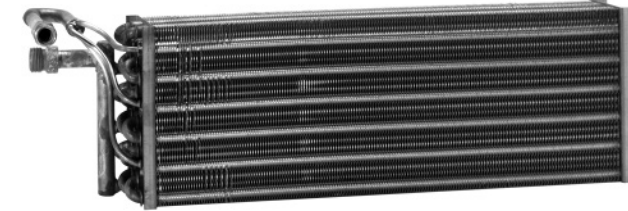
76R7010 RD-2-1610-0P
Used on Red Dot Unit Model R-5180
8" high x 14 1/16" long x 2 7/8" wide



76R7100 RD-2-1121-2P
Used on Red Dot Unit Model R-9727-1
8" high x 15 1/8" long x 3" wide



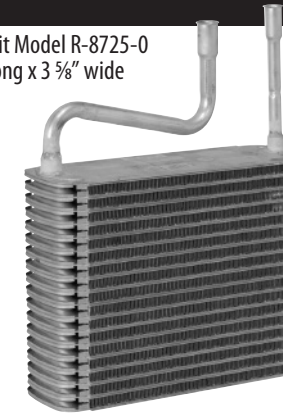
76R7450 RD-2-3923-0P
Used on Red Dot Unit Model R-2825
6 7/8" high x 16 1/2" long x 3 1/2" wide



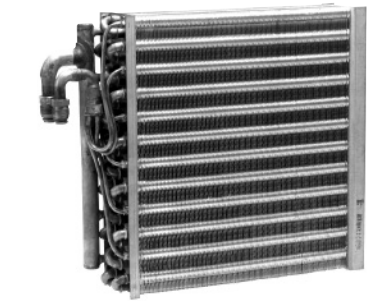
76R7535 RD-2-4032-0P
Used on Red Dot Unit Model R-5275
10 7/8" high x 11" long x 3 1/2" wide



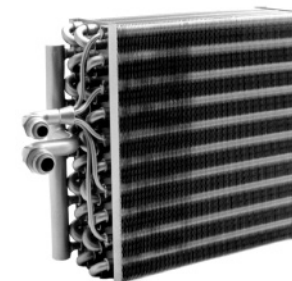
76R7505 RD-5-7847-0P
Used on Red Dot Unit Model R-8725-0
10 1/2" high x 8 1/4" long x 3 5/8" wide



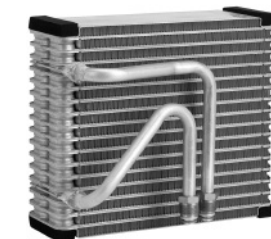
76R7550 RD-2-1766-0P
Used on Red Dot Unit Model R-10235
12" high x 10 1/32" long x 2 7/8" wide



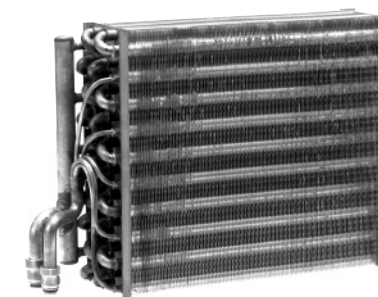
76R7510 RD-2-1655-0P
Used on Red Dot Unit Models R-5150, R-8800
10" high x 9" long x 3 1/8" wide



76R7555 RD-2-5125-1P
Used on Red Dot Unit Model R-6830
9 1/4" high x 8" long x 2 7/8" wide



76R7530 RD-2-2423-0P
Used on Red Dot Unit Model R-5260, Western Star 60004-3401
10 7/8" high x 11" long x 3 1/2" wide



76R7710 RD-2-3398-0P
Used on Red Dot Unit Model R-2550
10" high x 12" long x 4" wide



LS = Limited to stock on hand

EVAPORATOR
COILS

76R SERIES

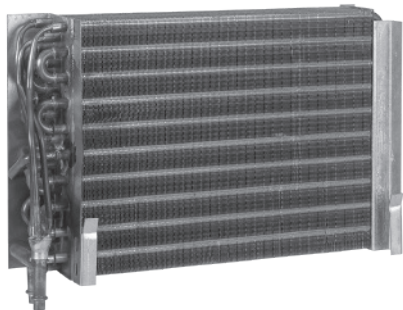
EVAPORATOR COILS

EVAPORATOR
COILS

76R7712

RD-5-14624-0P

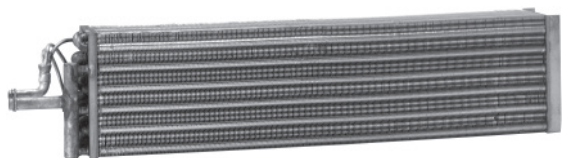
10" high x 12 3/4" long x 2 3/4" wide



76R7715

RD-2-2897-0P

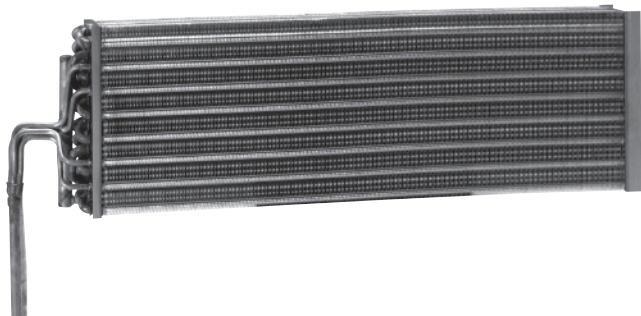
Used on Red Dot Unit Model R-9475
6 7/8" high x 23 1/2" long x 3 13/32" wide



76R7720

RD-2-3410-0P

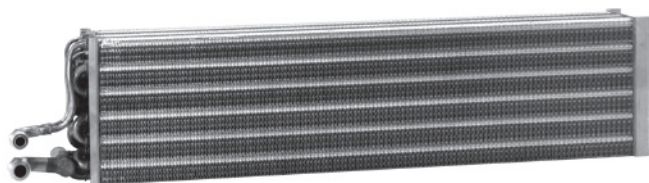
Used on Red Dot Unit Model R-9787
8 7/8" high x 23 7/16" long x 3 13/32" wide



76R7725

RD-2-3629-0P

Used on Red Dot Unit Model R-3960
6 7/8" high x 23 1/2" long x 3 13/32" wide

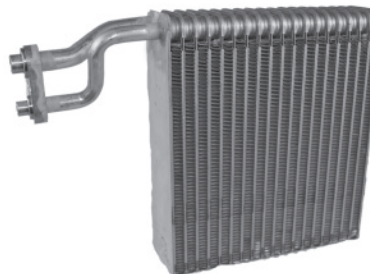


76R7735

RD-2-7284-0P

Used on Red Dot model R-6101
8 3/8" high x 8" long x 2 3/8" wide

Freightliner M2
2002-2010
OE#VCC50000031

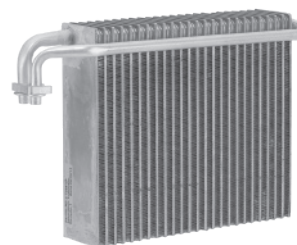


76R7750

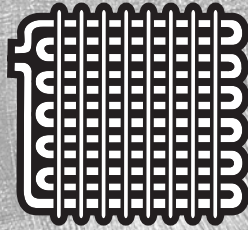
RD-2-7298-0P

9 1/4" high x 10 1/4" long x 2 1/4" wide

OE#BOAN9383001



LS = Limited to stock on hand



77R SERIES

Condensers

Passive & Powered

Did You Know...

The presence of dust, bugs and debris on the face of the condenser fin and tubes will create a thermo-barrier. In turn, the condenser's ability to dissipate heat is reduced resulting in poor system performance

Service Tip

To maintain condenser performance, include the condenser on preventative maintenance schedule and clean debris off the fin area. Special care should be taken not to bend or damage condenser fins in the process.

CONDENSER DESCRIPTIONS

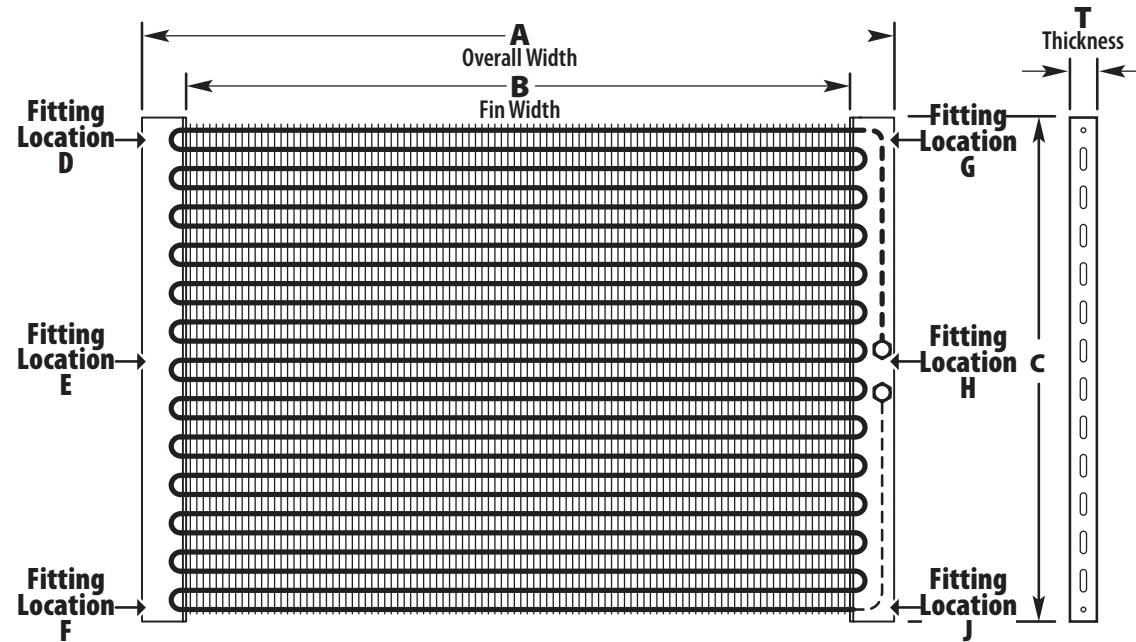
CONDENSER COIL TYPE

SERPENTINE TYPE - Continuous extruded aluminum tube, 3/4 to 2 inches thick. The fin is either skyve type or vacuum brazed ribbon type spaced approximately 14 fins per inch. High heat rejection, compact size exact O.E.M. replacements.

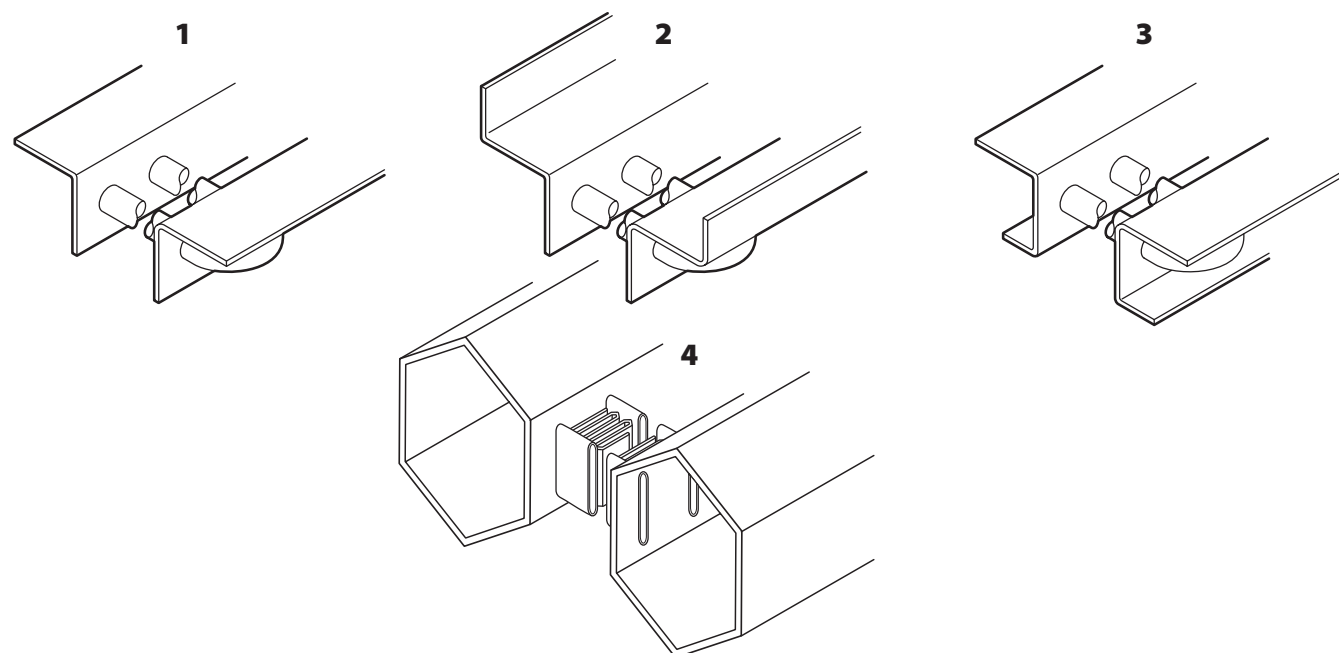
TUBE AND FIN TYPE - Constructed with .008 thick aluminum corrugated fin 3/4 to 2 1/2 inches in thickness. Fin spacing at 10 to 12 fins per inch providing maximum heat rejection. Tubes are either copper or aluminum.

GRILLDENSER TYPE - Constructed with .030 to .050 aluminum, fins are 3/4 of an inch thick. Fins are spaced at 2 to 4 fins per inch providing minimal air flow restriction. Tubes are either .035" wall aluminum or .022" wall copper.

MULTI FLOW - Constructed with .0051 thick zinc coated cross flow tubes. Fin spacing is 14 fins per inch. Four pass design.



TYPICAL HEADER TYPES



CONDENSER SPECIFICATIONS

Listed in ascending order by Overall Width x Height x Depth

[A] Overall Width	DIMENSIONS			FITTINGS		HEADER			Coil Type	Mount Location	Application	Red Dot Part No.	Factory No.	UPS Ship
	[B] Fin Width	[C] Height	[T] Thickness	#6 (5/8")	#8 (3/4")	FPI	Type	Mat						
14	11 11/32	14	3/4	F	D	-	-	-	MF	-	Fits RD-4-5932-OP Power Condenser	77R1325	RD-4-6091-OP	N
14	11 11/32	14	7/8	F	D	-	-	-	MF	-	R-20505-OP	77R1275	RD-4-5722-OP	Y
18	16 1/4	14	3/4	F	D	20	3	A	MF	A	General Purpose	77R1285	RD-4-5361-OP	Y
19	18	19 1/4	1 1/16	D,F	-	12	1	C	TF	R	General Purpose	77R0670	RD-4-4414-OP	Y
20	18"	24 3/8"	1 1/4"	G	G	-	-	A	-	R	1994-1998 MR, all with factory A/C	77R8320	RD-4-7352-OP	-
21	19 1/2	24	3/4	D	D	-	-	-	-	-	Navistar 5000 series 05-07	77R0115	RD-4-7279-OP	Y
21	19 1/2	24	3/4	D	D	-	-	-	-	-	International 4200, 4300, 4400, 8500 01-06	77R0355	RD-4-7280-OP	Y
21	19 1/2	24	7/8	G	G	-	-	-	-	-	International 4000, 7000-9000 Eagle 01-05	77R0635	RD-4-7281-OP	Y
21 1/2	19 1/2	24	5/8	D	F	-	-	-	-	-	International ProStar 8000 series 08-10	77R0675	RD-4-7282-OP	Y
21 3/4	18 3/4	12	-	-	-	-	-	-	-	-	Tripac 67-2145, 67-2363, 67-2494	77R8370	RD-4-7474-OP	-
21 3/4	18 13/16	14	3/4	J	G	14	-	-	MF	R	General Purpose	77R1290	RD-4-5378-OP	Y
21 3/4	19 3/4	19 1/2	3/4	E	E	-	-	-	-	-	International 7100 series 01-06	77R0095	RD-4-7278-OP	Y
22 1/2	18 1/2	7 3/32	2 1/2	H,H	-	12	3	C	TF	-	R-9725	77R0090	RD-4-4440-OP	Y
22 5/8	19 5/8	10 1/8	2 3/4	G	G	12	3	C	TF	-	R-9727	77R0350	RD-4-3586-OP	Y
23 1/2	23 1/2	9 1/2	3	F	D	-	-	A	TF	R	-	77R8385	RD-4-7544-OP	-
23 1/3	20 7/8	12	3 1/3	G	G	12	2	C	TF	-	R-6100 & R-6160	77R0620	RD-4-4738-OP	Y
23 3/4	20 7/8	11 7/16	1 7/8	F	F	12	2	C	TF	-	R6000, R6060	77R0500	RD-4-3874-1P	Y
24	21 1/8	26 1/2	1 1/2	G	J	6	2	C	TF	R	General Purpose	77R7050	RD-4-5760-OP	Y
24	23	21	3/4	-	-	-	-	-	-	-	BHT P5631001	77R8355	RD-4-7386-OP	-
24 1/16	21 5/8	12 1/2	2 7/8	E	E	12	3	C	TF	-	R-9737	77R0660	RD-4-4724-OP	Y
24 13/32	21 29/64	10 23/32	1	J (1/2")	G (3/8")	14	-	-	MF	-	R-4480, Caterpillar	77R1305	RD-4-12051-OP	Y
24 1/2	20	14 7/64	1 7/16	D	F	12	1	C	TF	-	General Purpose	77R0900	RD-4-4161-OP	Y
25	23	12 1/4	1 3/4	J	G	12	3	C	TF	R	General Purpose	77R0650	RD-4-3724-OP	Y
25 1/4	20 1/2	18 1/4	1 13/16	E	E	12	1	C	TF	-	R-1550, SK 100, 120, 150	77R7010	RD-4-5154-OP	Y
25 1/2	23	21 1/2	2 1/2	G	G	12	-	-	TF	-	R-6260	77R0630	RD-4-5122-OP	N
25 3/4	22 13/16	12	3/4	J	G	14	-	-	MF	R	General Purpose	77R1280	RD-4-5377-OP	Y
25 3/4	22 13/16	14	3/4	J	G	14	-	-	MF	R	General Purpose	77R1300	RD-4-5418-OP	Y
25 3/4	24	10 3/4	1	F	E	-	-	-	MF	-	Ford F Series	77R1320	RD-5-9560-OP	N
26	25 3/4	3/4	-	D	F	-	-	-	-	-	International 4900 Series 93-2000	77R0715	RD-4-7283-OP	Y
26 1/2	24 1/2	25 1/2	7/8	D	F	-	-	-	-	-	International 9300 Series 93-98	77R0720	RD-4-7284-OP	Y
26 2/3	24 3/4	9 1/8	2 1/4	J	H	12	1	C	TF	-	Midliner R-2110	77R0260	RD-4-4130-OP	Y
27	25 1/4	14 7/8	3/4	F	G	-	-	-	S	R	Freightliner, West. Star	77R1100	RD-4-3917-OP	Y
27	25 1/2	18 1/4	3/4	G	J	12	3	C	TF	-	R-1550, SK200, 220	77R7020	RD-4-5116-OP	Y
27 3/4	23 1/2	19 3/4	3/4	F	E	-	-	A	MF	R	-	77R8380	RD-4-7472-OP	-
28 1/16	21 1/2	26 1/2	1 1/4	G	G	9	1	A	TF	R	General Purpose	77R7100	RD-4-4968-OP	Y

KEY: Mount Location: R = Radiator Mount H = Hood Mount A = See APPLICATIONS Section for details
 Depth = Includes motors
 Header FPI = Fins Per Inch
 Header Type = See illustration under CONDENSER DESCRIPTIONS
 Header Mat = Material A = Aluminum C = Copper
 Coil Type: TF = Tube & Fin S = Serpentine MF = Multi Flow GD = GrillDenser
 Ship = UPS Shipping, Yes/No

CONDENSER SPECIFICATIONS

Listed in ascending order by Overall Width x Height x Depth

[A] Overall Width	DIMENSIONS			FITTINGS		HEADER			Coil Type	Mount Location	Application	Red Dot Part No.	Factory No.	UPS Ship
	[B] Fin Width	[C] Height	[T] Thickness	#6 (5/8")	#8 (3/4")	FPI	Type	Mat						
28 1/2	25 1/2	27 1/4	3/4	F	G	-	-	A	TF	R		77R8470	RD-4-7501-OP	
28 3/4	27 3/4	9 1/2	3	J	G	-	-	A	S	R	Mack 210RD413	77R7712	RD-4-5766-OP	N
28 3/4	25 3/4	18 1/4	3/4	F	G	-	-	A	TF	R		77R8485	RD-4-7504-OP	
29 1/4	26 1/2	21 1/2	1	G	D	-	-	A	-	R		77R8440	RD-4-7543-OP	
29 1/2	26	26 1/2	3/4	F	F	-	-	A	PF	R		77R8465	RD-4-7496-OP	
29 1/2	25 3/4	18 1/4	3/4	F	D	-	-	A	PF	R		77R8480	RD-4-7503-OP	
29 39/64	26 3/4	19 1/4	3/4	J	D	14	3	-	MF	A	General Purpose with brackets	77R1330	RD-4-5709-OP	N
29 5/8	26 5/8	15 1/2	3/4	J	G	14	-	-	MF	R	General Purpose	77R1310	RD-4-5379-OP	Y
29 19/16	27 3/4	15 3/4	3/4	J	G	-	-	A	S	R	White-Western Star	77R0950	RD-4-3916-OP	Y
30	27	19 3/4	1/2	J	G	-	-	A	-	R	2000-2008 Mack All International	77R8335	RD-4-7358-OP	
30 1/4	25 1/2	18 3/16	1 3/4	H	H	10	1	C	TF			77R0700	RD-4-3945-OP	Y
30 1/4	28 1/2	24 1/2	3/4	F	D	-	-	A	TF	R		77R8450	RD-4-7498-OP	
30 1/2	27 3/8	12 1/2	3 1/4	F	D	10	3	C	TF		R-9730	77R0800	RD-4-3646-OP	Y
30 3/4	25 1/2	15	3/4	F	F	-	-	A	PF	R		77R8400	RD-4-7531-OP	
30 7/8	28 1/4	32	3/4	E	E	4	2	C	GD	R	General Purpose	77R7800	RD-4-3722-OP	N
31	27 1/4	33 1/4	3/4	F	D	-	2	MF				77R6951	RD-4-6811-OP	
31	28	33 5/32	1 1/4	J	G	14	1	C	GD		Peterbilt 357,377,378, 379,385 Conventional	77R6950	RD-4-5658-OP	N
31	28 1/4	28 1/2	1 1/2	-	-	-	-	-	TF		03-09 Conventional 330	77R0710	RD-4-7018-OP	N
31 1/2	30 1/4	20 1/2	3/4	F	G	-	-	A	PF	R		77R8425	RD-4-7534-OP	
31 3/4	26 3/4	24	3/4	F	G	-	-	A	PF	R		77R8415	RD-4-7535-OP	
32	28	20 1/2	3/4	H	H	-	-	A	PF	R		77R8395	RD-4-7529-OP	
32 1/4	30	17 5/8	1 3/8	C	C	12	1	C	GD		General Purpose	77R6955	RD-4-4613-1P	Y
32 1/2	28 1/2	20 7/8	3/4	D	F	10	1	A	GD	R	Kenworth T-400, T600A	77R6957	RD-5-12488-OP	Y
32 1/2	31 1/2	16 1/4	7/8	D	F	-	4	A	TF	R	Volvo VN 8084348, 20461065	77R0585	RD-4-6343-OP	Y
32 3/4	26	20	1/2	F	D	-	-	A	-	R	2008-2012 Kenworth T300, T660, W900	77R8330	RD-4-7362-OP	
32	31 1/2	8 1/2	1 1/4	F	G	-	-	-	S	R	Peterbilt Conventional,	77R0580	RD-4-5462-OP	Y
32 19/16	31 19/32	8 1/2	2	F	G	-	-	-	S	R	Mack "R", 210RD45A Peterbilt Conventional	77R0570	RD-4-5146-1P	Y
33	30	18 1/4	1/2	J	G	5	-	A	-	R	2007-2010 ProStar	77R8350	RD-4-7361-OP	
33	30	21	3/4	D	D	-	-	A	-	R	2000-2007 Vision	77R8345	RD-4-7348-OP	
33	31 7/8	8 1/2	1 1/4	F	D	-	-	A	S	R	Mack MH, U, DM	77R0560	RD-4-4232-OP	Y
33 1/4	29	9 3/4	3/4	F	G	-	-	A	PF	R		77R8455	RD-4-7499-OP	
33 1/2	31	16 1/2	1 1/2	D	D	4	3	C	TF	-	General Purpose	77R5263	RD-4-4972-OP	Y
33 3/4	31 13/16	8 1/2	1	F	D	-	-	A	S	R	Mack 210RD46AM - R.H.	77R7702	RD-4-5770-OP	N
34	29 1/2	24	7/8	-	-	-	-	A	-	R	1999-2000 Peterbilt with OEM# 1E4582	77R0705	RD-4-7020-OP	
34 1/4	30	18 3/4	3/4	D	D	-	-	A	PF	R		77R8420	RD-4-7538-OP	
34 1/4	30 3/4	19 5/8	1	-	-	-	-	-	MF	-	94-98 Mack CH	77R6995	RD-4-7040-OP	N
34 1/2	29 3/8	21 3/16	1	F	F	-	-	A	S	R	Mack 210RD428	77R7715	RD-4-6414-OP	N
35	31 3/4	20	1/2	D	F	-	-	A	-	R	2008-2010 Peterbilt 386	77R8310	RD-4-7353-OP	
35 1/4	29	10	3/4	F	G	-	-	A	PF	R		77R8405	RD-4-7532-OP	
35 1/2"	31 3/4"	25"	3/4"	-	-	-	-	-	MF	-	06-07 335, 340 and 05-08 386, 387	77R1335	RD-4-6812-OP	N
35 5/8	32	24 5/8	5/8	D	F	-	1	C	GD	R	Kenworth T-2000	77R6985	RD-4-6560-OP	Y
35 5/8	34	20 3/4	2 3/4	G	J	12	2	C	TF	-	R-4500	77R0990	RD-4-5045-OP	Y
35 7/8	30	16 1/2	1 3/4	E	E	10	2	-	TF	-	Peterbilt 320LCF	77R0665	RD-4-4931-OP	N
36 3/16	33 3/4	11 1/8	1 1/8	D	D	-	1	A	S	-	Mack 210R421M	77R1105	RD-4-5762-OP	N

CONDENSERS

CONDENSERS

Listed in ascending order by Overall Width x Height x Depth

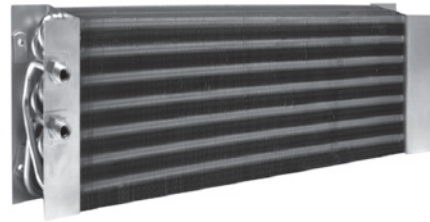
[A] Overall Width	DIMENSIONS			FITTINGS		HEADER			Coil Type	Mount Location	Application	Red Dot Part No.	Factory No.	UPS Ship
	[B] Fin Width	[C] Height	[T] Thickness	#6 (5/8")	#8 (3/4")	FPI	Type	Mat						
36 1/2	32	28	-	-	-	-	-	-	-	-		77R8309	RD-4-7371-OP	
36 3/4	34	31 1/4	1 3/4	F	G	-	-	A	TF	R		77R8475	RD-4-7502-OP	
-	37	29 3/4	3/4	E	E	-	-	-	GO	-	Kenworth C500	77R6951	RD-4-6811-OP	Y
37 1/4	37	19	3/4	D	F				GD	R	Ford L Series	77R6807	RD-4-5696-OP	Y
37 1/2	32 1/2	19 1/4	3/4	F	G			A	PF	R		77R8375	RD-4-7473-OP	
38	31	15 1/4	3/4	-	-	-	-	-	-	-	35010633	77R8365	RD-4-7363-OP	
38 1/2	32 1/2	16 1/2	1/2	J	G	-	-	A	-	R	2007-2010 Vision	77R8340	RD-4-7360-OP	
39 3/7	35 1/2	22 5/8	1 1/5	E	E	9	1	C	TF	-	Western Star 604 Cab	77R6817	RD-4-5273-OP	N
40 1/4	24 1/2	19	3/4	H	H	-	-	A	PF	R	-	77R8390	RD-4-7528-OP	
42 1/2	30 1/4	20 1/4	3/4	J	G	-	-	A	PF	R	-	77R8410	RD-4-7533-OP	
41 3/8	37	22	1/2	-	-	2	1	A	GD	H	Kenworth T300 Black	77R8303	RD-4-5226-5P	N
41 3/4	37	29	7/8	J	D	4	1	C	GD	H	Kenworth T800 90-94	77R6945	RD-4-4300-OP	N
42 1/4	40 1/4	36	3/4	F	D	2	1	C	GD	R	Kenworth 1400 Series 79-89	77R6920	RD-4-3727-2P	N
42 1/4	37	20	1/2	F	G	-	-	A	PF	R		77R8495	RD-4-7551-OP	
42 1/2	31 1/2	22 1/8	3/4	-	-	-	-	-	-	-	Freightliner Century	77R6978	RD-4-6527-OP	N
43 3/8	40 1/2	33	3/4	H	H	2	1	C	GD	R	General Purpose	77R8100	RD-4-3723-OP	N
43 1/2	41	36 1/4	13/16	J	D	4	1	C	GD	H	Kenworth W900B	77R6960	RD-4-4403-1P	N
43 1/2	41	36 13/16	7/8	J	D			1	A	GD	Kenworth T 800H Dual Pass	77R6947	RD-4-4360-OP	N
43 1/2	41	38 5/8	3/4	F	D	2	1	C	GD	R	Kenworth 900 B 81-90	77R6925	RD-4-3745-1P	N
48 1/4	34 1/4	25 3/4	3/4	E	E	4	1	C	GD	H	Ford L Series	77R6800	RD-4-3372-3P	
49	37	33 5/8	1 1/2	J	J	7	1	C	GD		R-2825, Hinged 37" Header to Header	77R6250	RD-4-5743-OP	N

CONDENSERS

KEY: Mount Location: R = Radiator Mount H = Hood Mount A = See APPLICATIONS Section for details
 Depth = Includes motors
 Header FPI = Fins Per Inch
 Header Type = See illustration under CONDENSER DESCRIPTIONS
 Header Mat = Material A = Aluminum C = Copper
 Coil Type: TF = Tube & Fin S = Serpentine MF = Multi Flow GD = GrillDenser
 Ship = UPS Shipping, Yes/No

77R0090 RD-4-4440-0P

Tube & Fin Type
 Overall Width: 22 1/2"
 Fin Width: 18 1/2"
 Height: 7 3/32"
 Thickness: 2 1/2"
 Used with R-9725



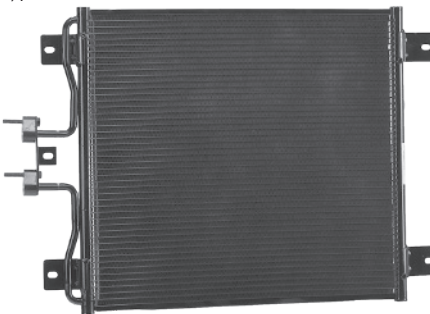
77R0115 RD-4-7279-0P

Tube & Fin Type
 Overall Width: 21
 Fin Width: 19 1/2"
 Height: 24
 Thickness: 3/4"
 Navistar 5000 series 05-07



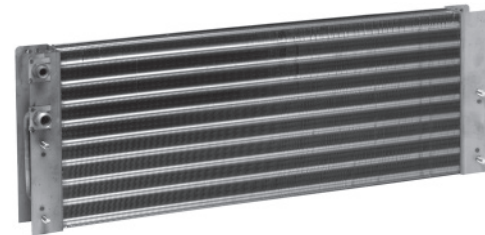
77R0095 RD-4-7278-0P

Tube & Fin Type
 Overall Width: 21 3/4"
 Fin Width: 19 3/4"
 Height: 19 1/2"
 Thickness: 3/4"
 International 7100 series 01-06



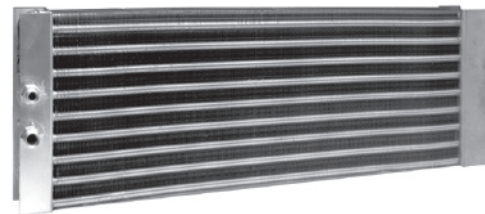
77R0260 RD-4-4130-0P

Tube & Fin Type
 Overall Width: 26 3/8"
 Fin Width: 24 3/4"
 Height: 9 1/8"
 Thickness: 2 1/4"
 Used with Midliner R-2110



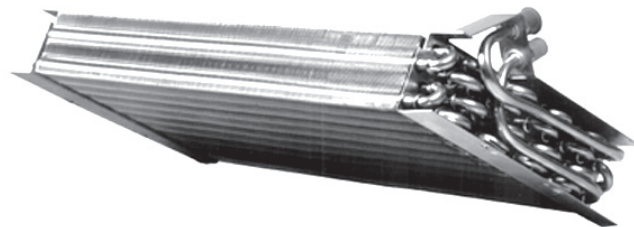
77R0110 RD-4-4069-1P

Tube & Fin Type
 Overall Width: 26 1/4"
 Fin Width: 23"
 Height: 9 1/8"
 Thickness: 3"
 Used with R-9720



77R0350 RD-4-3586-0P

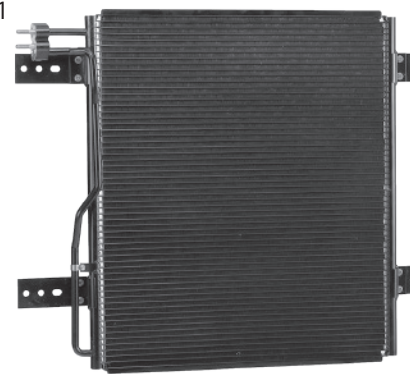
Tube & Fin Type
 Overall Width: 22 5/8"
 Fin Width: 19 5/8"
 Height: 10 1/8"
 Thickness: 2 3/4"
 Used with R-9727



LS = Limited to stock on hand

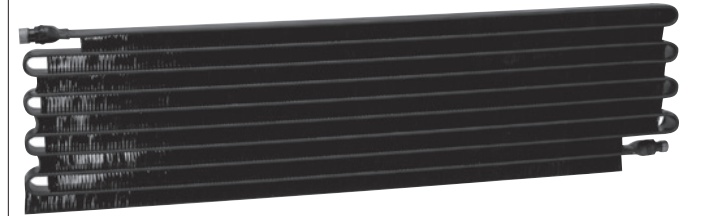
77R0355 RD-4-7280-0P

Tube & Fin Type
 Overall Width: 21
 Fin Width: 19 1/2"
 Height: 24
 Thickness: 3/4"
 International 4200, 4300, 4400, 8500 01-06



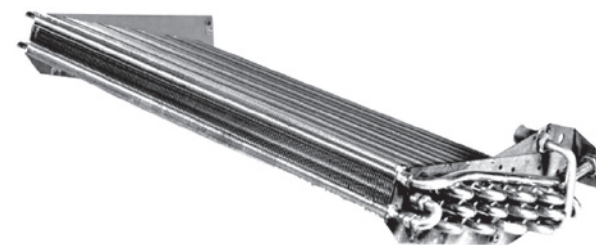
77R0570 RD-4-5146-1P

Serpentine Type
 Overall Width: 32 13/16"
 Fin Width: 31 19/32"
 Height: 8 1/2"
 Thickness: 2"
 Used with Mack "R" Series
 Peterbilt Conventional
 Mack OE#210R45A



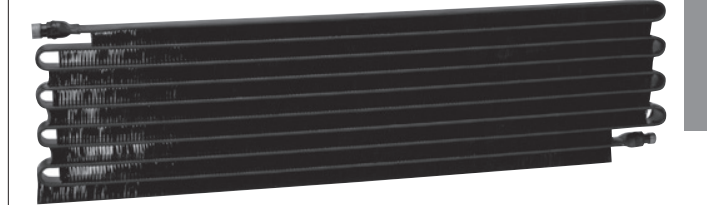
77R0500 RD-4-3874-1P

Tube & Fin Type
 Overall Width: 23 3/4"
 Fin Width: 20 7/8"
 Height: 11 7/16"
 Thickness: 1 7/8"
 Used with R-6000, R-6060
 Fits Freightliner WFC/WFT Series
 Radiator Mount



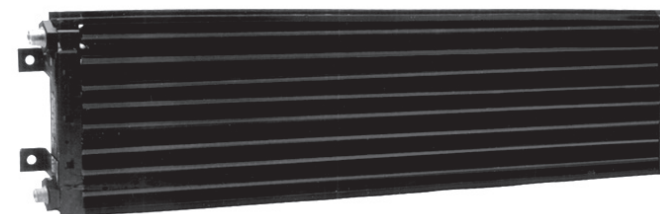
77R0580 RD-4-5462-0P

Serpentine Type
 Overall Width: 32"
 Fin Width: 31 1/2"
 Height: 8 1/2"
 Thickness: 1 1/4"
 Peterbilt Conventional, OE#18-03543



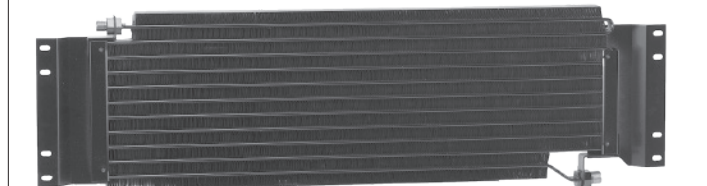
77R0560 RD-4-4232-0P

Serpentine Type
 Overall Width: 33"
 Fin Width: 31 7/8"
 Height: 8 1/2"
 Thickness: 1 1/4"
 Used with Mack "MH", "U", "DM"
 OE#210RD46AM



77R0590 RD-4-7385-0P

Serpentine Type
 Overall Width: 34 1/8"
 Fin Width: 29 3/4"
 Height: 10"
 Thickness: 1"
 Peterbilt Conventional, OE#18-03093, 15-03554
 23-12762



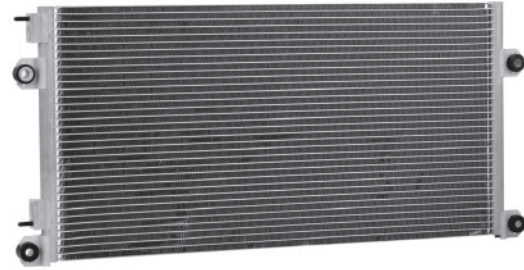
LS = Limited to stock on hand

CONDENSERS

CONDENSERS

77R0585 RD-4-6343-0P

Multiflow Type
 Overall Width: 32 1/2"
 Fin Width: 31 1/2"
 Height: 16 1/4"
 Thickness: 7/8"
 Volvo VN Series OE# 8084348, 20461065
 GM Pad Fittings



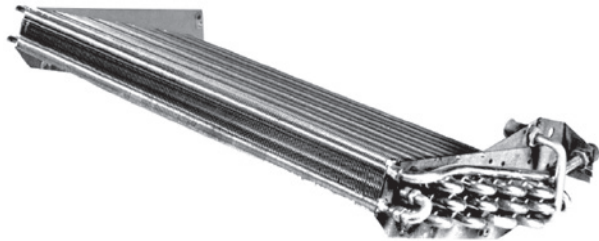
77R0635 RD-4-7281-0P

Tube & Fin Type
 Overall Width: 21
 Fin Width: 19 1/2"
 Height: 24
 Thickness: 7/8"
 International 4000, 7000-9000 Eagle 01-05



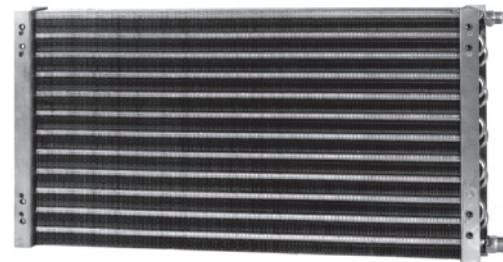
77R0620 RD-4-4738-0P

Tube & Fin Type
 Overall Width: 23 1/3"
 Fin Width: 20 7/8"
 Height: 12"
 Thickness: 3 1/3"
 Used with R-6100, R-6160



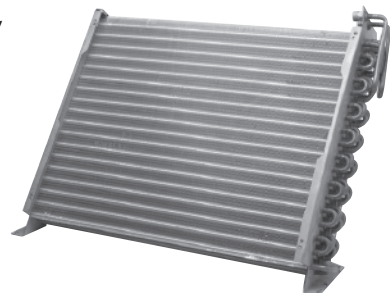
77R0650 RD-4-3724-0P

Tube & Fin Type
 Overall Width: 25"
 Fin Width: 23"
 Height: 12 1/4"
 Thickness: 1 3/4"
 Freightliner WFC, WFT Series
 Peterbilt 289-387 Models



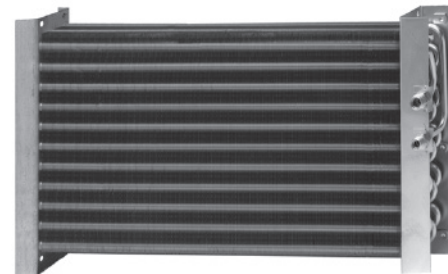
77R0630 RD-4-5122-0P

Tube & Fin Type
 Overall Width: 25 1/2"
 Fin Width: 23"
 Height: 21 1/2"
 Thickness: 2 1/2"
 Used with R-6260



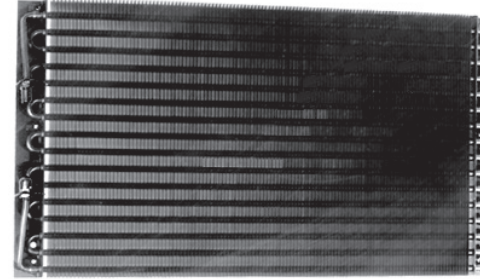
77R0660 RD-4-4724-0P

Tube & Fin Type
 Overall Width: 24 1/16"
 Fin Width: 21 5/8"
 Height: 12 1/2"
 Thickness: 2 7/8"
 Used with R-9737



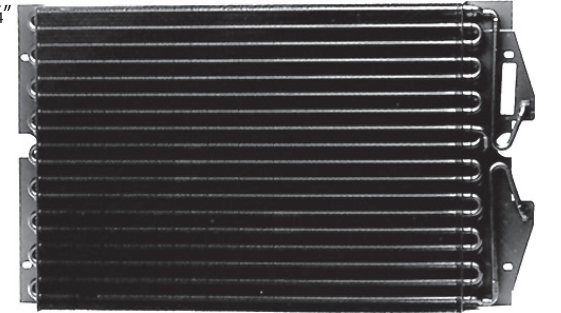
77R0665 RD-4-4931-0P

Tube & Fin Type
 Overall Width: 35 7/8"
 Fin Width: 30"
 Height: 16 1/2"
 Thickness: 1 3/4"
 Used with Peterbilt 320 LCF



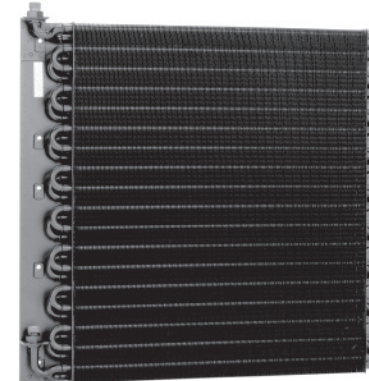
77R0700 RD-4-3945-0P

Tube & Fin Type
 Overall Width: 30 1/4"
 Fin Width: 25 1/2"
 Height: 18 3/16"
 Thickness: 1 3/4"
 Used with IHC Applications



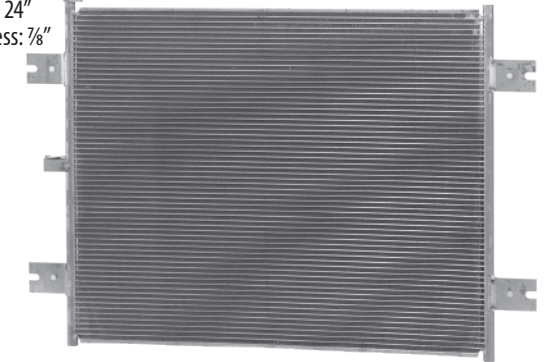
77R0670 RD-4-4414-0P

Tube & Fin Type
 Overall Width: 19"
 Fin Width: 18"
 Height: 19 1/4"
 Thickness: 1 7/16"



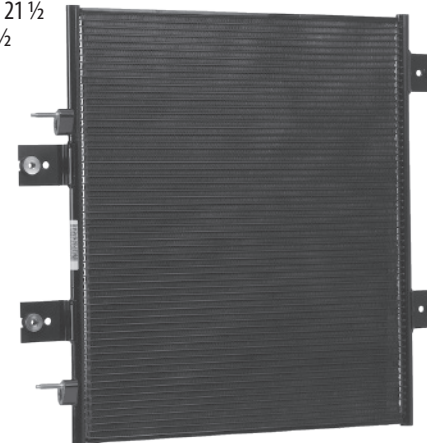
77R0705 RD-4-7020-0P

Overall Width: 34"
 Fin Width: 29 1/2"
 Height: 24"
 Thickness: 7/8"
 OE#E-4582



77R0675 RD-4-7282-0P

Tube & Fin Type
 Overall Width: 21 1/2"
 Fin Width: 19 1/2"
 Height: 24
 Thickness: 5/8"
 International ProStar 8000 series 08-10



77R0710 RD-4-7018-0P

Tube & Fin Type
 Overall Width: 31"
 Fin Width: 28 1/4"
 Height: 28 1/2"
 Thickness: 1 1/2"
 OE Part Number: F31-6097
 Peterbilt 2003-2009 Conventional 330

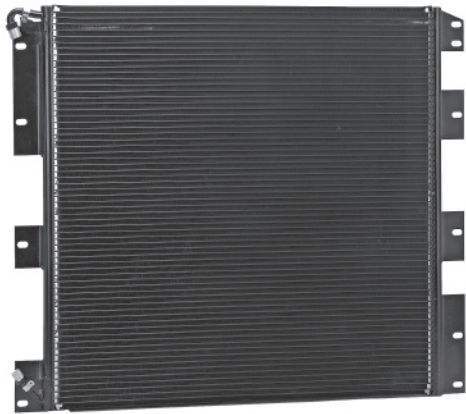


CONDENSERS

CONDENSERS

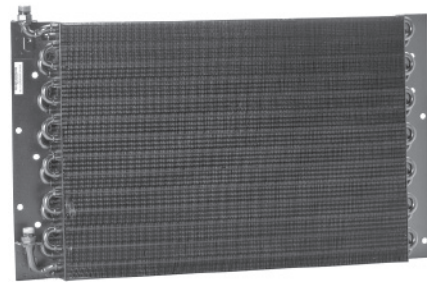
77R0715 RD-4-7283-0P

Tube & Fin Type International 4900 Series 93-2000
 Overall Width: 26
 Fin Width: 26
 Height: 25 3/4
 Thickness: 3/4



77R0900 RD-4-4161-0P

Tube & Fin Type
 Overall Width: 24 1/2
 Fin Width: 20
 Height: 14 7/8
 Thickness: 1 7/16



77R0720 RD-4-7284-0P

Tube & Fin Type International 9300 Series 93-98
 Overall Width: 26 1/2
 Fin Width: 24 1/2
 Height: 25 1/2
 Thickness: 7/8



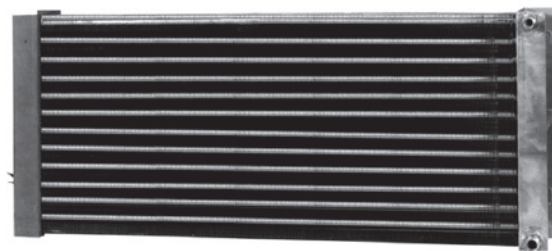
77R0950 RD-4-3916-0P

Serpentine Type Used with White-Western Star
 Overall Width: 29 13/16
 Fin Width: 27 3/4
 Height: 15 3/4
 Thickness: 3/4



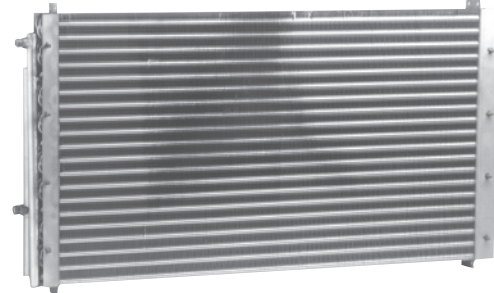
77R0800 RD-4-3646-0P

Tube & Fin Type Used with R-9730
 Overall Width: 30 1/2
 Fin Width: 27 3/8
 Height: 12 1/2
 Thickness: 3 1/4



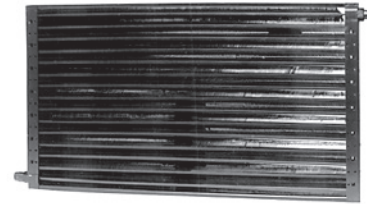
77R0990 RD-4-5045-0P

Tube & Fin Type Used with R-4500
 Overall Width: 35 5/8
 Fin Width: 34
 Height: 20 3/4
 Thickness: 2 3/4



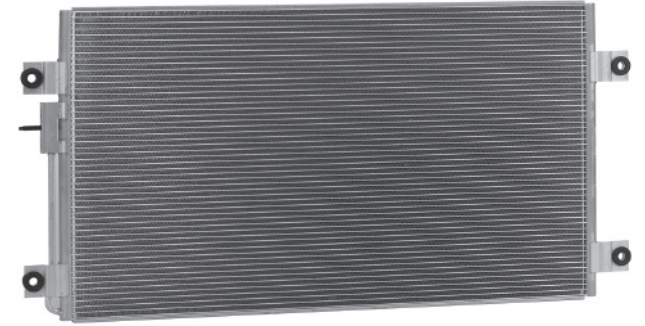
77R1100 RD-4-3917-0P

Serpentine Type Used with Freightliner White-Western Star Applications
 Overall Width: 27
 Fin Width: 25 1/4
 Height: 14 7/8
 Thickness: 3/4



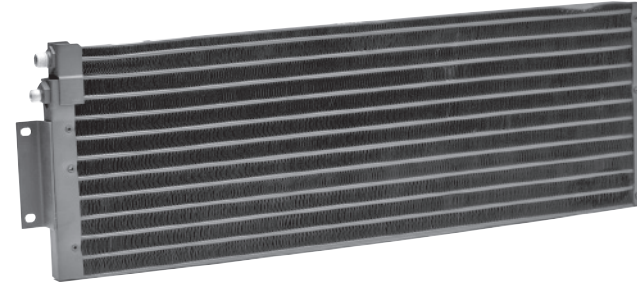
77R1277 RD-4-7131-0P

OE# A22-66839-000
 A22-72249-000
 2006-2009 Columbia, Coronado
 Overall Width: 34 3/4
 Fin Width: 32 3/4
 Height: 19 1/2
 Thickness: 3/4



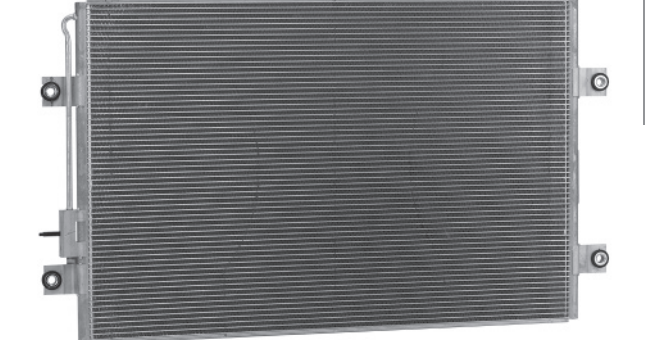
77R1105 RD-4-5762-0P

Serpentine Type Used with Mack 210R421M
 Overall Width: 36 3/16
 Fin Width: 33 3/4
 Height: 11 1/8
 Thickness: 1 1/8



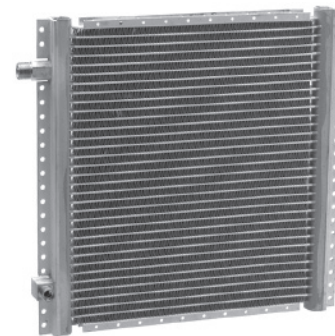
77R1279 RD-4-7306-0P

OE#A22-66840-000
 A22-72250-000
 2010-2011 Cascadia
 Overall Width: 35
 Fin Width: 33
 Height: 22 3/4
 Thickness: 3/4



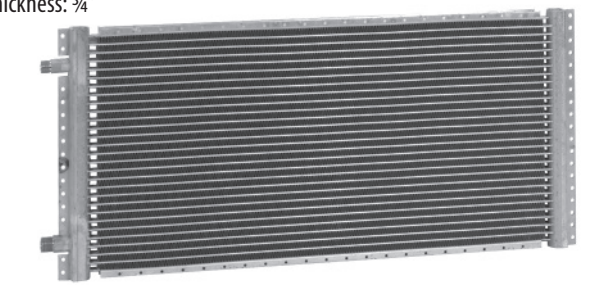
77R1275 RD-4-5722-0P

MultiFlow Type Used with R-20505-0P
 Overall Width: 14
 Fin Width: 11 1/32
 Height: 14
 Thickness: 7/8



77R1280 RD-4-5377-0P

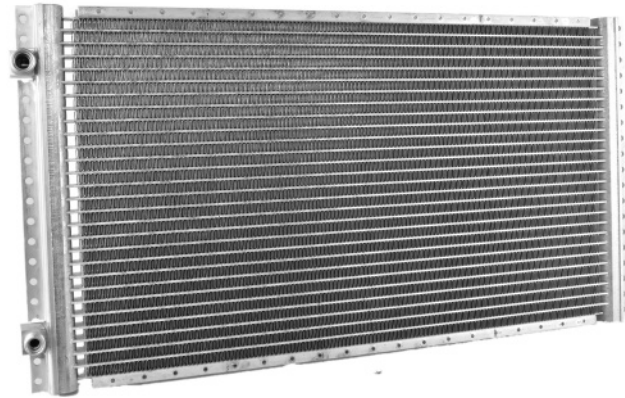
MultiFlow Type
 Overall Width: 25 3/4
 Fin Width: 22 13/16
 Height: 12
 Thickness: 3/4



CONDENSERS

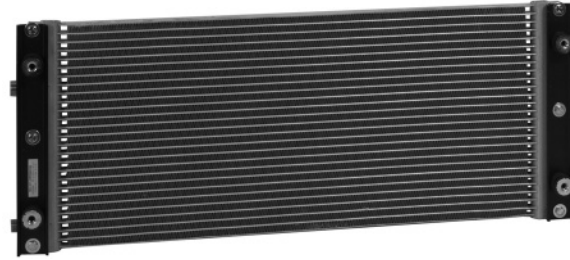
CONDENSERS

77R1282 RD-4-7337-0P
Used on Red Dot Model R-6101



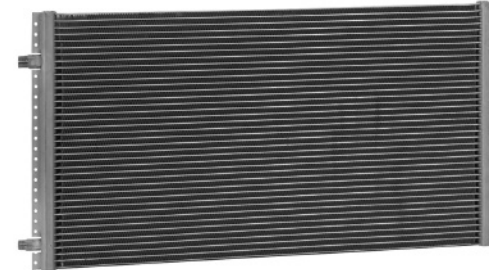
77R1295 RD-4-5503-0P
Used with R-2800

MultiFlow Type
Overall Width: 26 1/2"
Fin Width: 23 13/16"
Height: 10 3/4"
Thickness: 1 1/16"



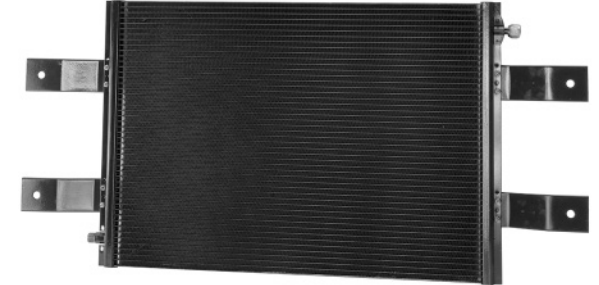
77R1310 RD-4-5379-0P

MultiFlow Type
Overall Width: 29 5/8"
Fin Width: 26 5/8"
Height: 15 1/2"
Thickness: 3/4"



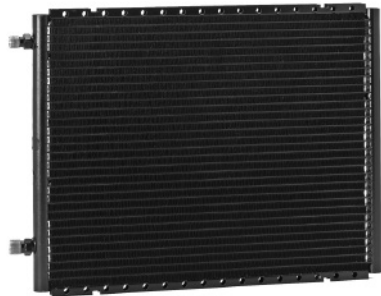
77R1330 RD-4-5709-0P
Complete with Brackets

MultiFlow Type
Overall Width: 29 39/64"
Fin Width: 26 3/4"
Height: 19 1/4"
Thickness: 3/4"



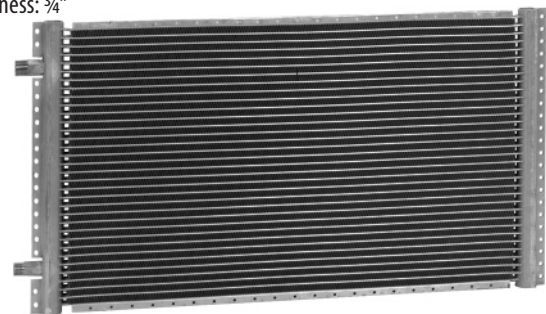
77R1285 RD-4-5361-0P

MultiFlow Type
Overall Width: 18"
Fin Width: 16 1/4"
Height: 14"
Thickness: 3/4"



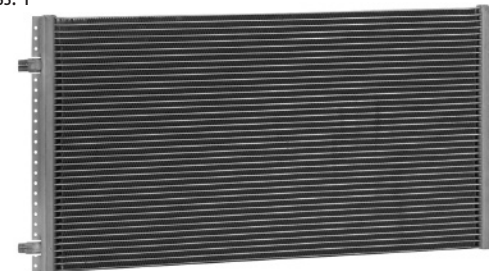
77R1300 RD-4-5418-0P

MultiFlow Type
Overall Width: 25 3/4"
Fin Width: 22 13/16"
Height: 14"
Thickness: 3/4"



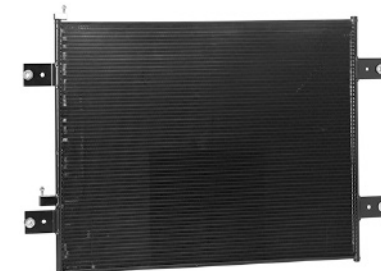
77R1320 RD-5-9560-0P
Used with Ford "F" Series

MultiFlow Type
Overall Width: 25 3/4"
Fin Width: 24"
Height: 10 3/4"
Thickness: 1"



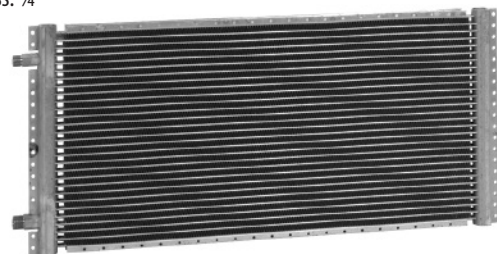
77R1335 RD-4-6812-0P
OE Part Number: F31-6042, F31-6043
Peterbilt 2006-2007 335, 340, 2005-2008 386, 387
All with OE#

MultiFlow Type
Overall Width: 35 1/2"
Fin Width: 31 3/4"
Height: 25"
Thickness: 3/4"



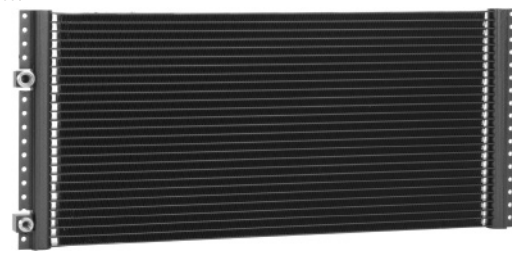
77R1290 RD-4-5378-0P

MultiFlow Type
Overall Width: 21 3/4"
Fin Width: 18 13/16"
Height: 14"
Thickness: 3/4"



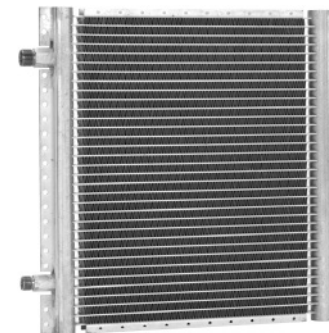
77R1305 RD-5-12051-0P
R-4480, Caterpillar

MultiFlow Type
Overall Width: 24 13/32"
Fin Width: 21 29/64"
Height: 10 23/32"
Thickness: 1"



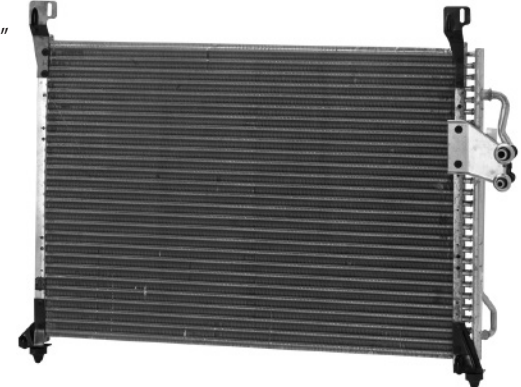
77R1325 RD-4-6091-0P
Used with RD-4-5932-0P Power Condenser

MultiFlow Type
Overall Width: 14"
Fin Width: 11 1/32"
Height: 14"
Thickness: 3/4"



77R1401 RD-4-5684-0P
Ford Applications

Tube & Fin Type
Overall Width: —
Fin Width: 25"
Height: 17"
Thickness: 1"

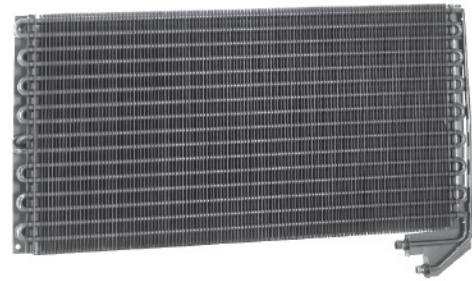


CONDENSERS

CONDENSERS

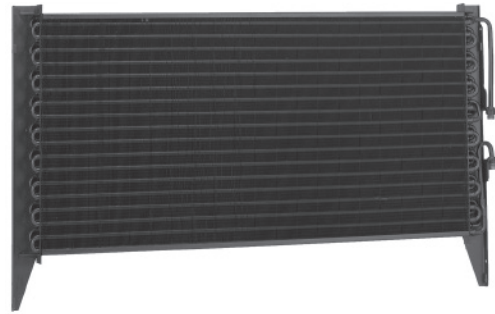
77R5263 RD-4-4972-0P

Tube & Fin Type
 Overall Width: 33 1/2" – Two Row
 Fin Width: 31"
 Height: 16 1/2"
 Thickness: 1 1/2"



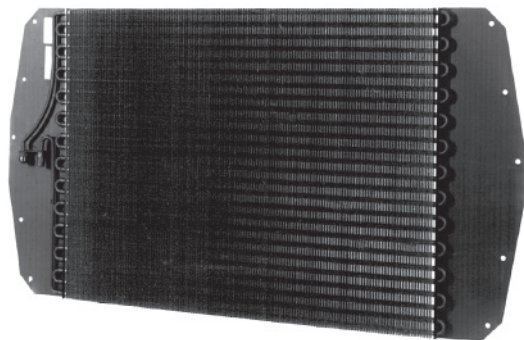
77R6817 RD-4-5273-0P

Grilldenser Type Used with Western Star 604 Cab
 Overall Width: 39 3/4"
 Fin Width: 35 1/2"
 Height: 22 5/8"
 Thickness: 1 1/8"



77R6800 RD-4-3372-3P

Grilldenser Type Used with Ford "L" Series
 Overall Width: 48 1/4"
 Fin Width: 34 1/4"
 Height: 25 3/4"
 Thickness: 3/4"



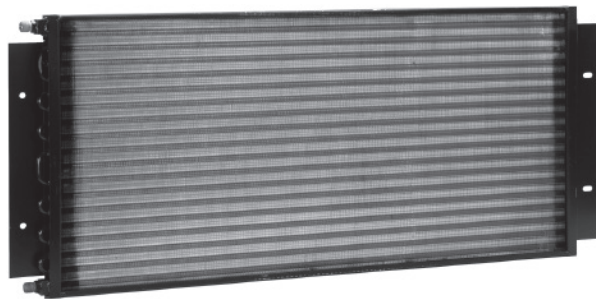
77R6950 RD-4-5658-0P

Tube & Fin Type Used with Peterbilt 357, 377, 378, 379, 385 Conventional OE#18-04015
 Overall Width: 31"
 Fin Width: 28"
 Height: 33 5/2"
 Thickness: 1 1/4"



77R6807 RD-4-5696-0P

Grilldenser Type Used with Ford "L" Series Sterling/Ford OE#F6HZ-19712A, Motorcraft YJ 363
 Fin Width: 37"
 Height: 19"
 Thickness: 3/4"



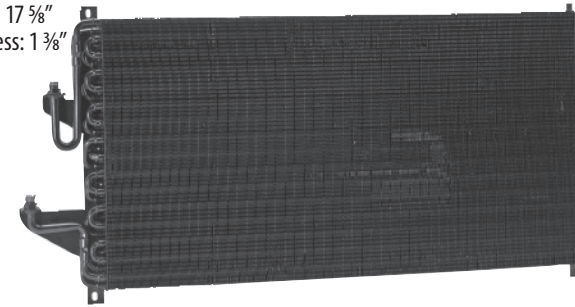
77R6951 RD-4-6811-0P

Serpentine Peterbilt OE#PB4015
 Overall Width: 31"
 Fin Width: 27 1/4"
 Height: 33 1/4"
 Thickness: 3/4"



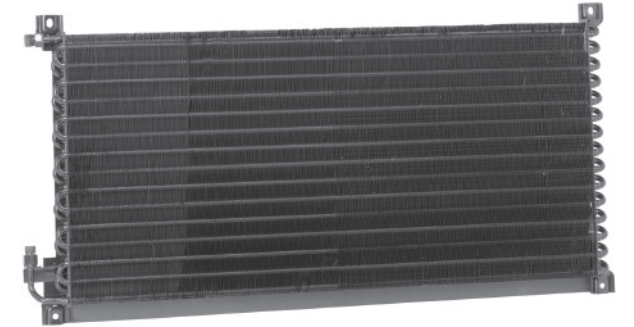
77R6955 RD-4-4613-1P

Grilldenser Type Kenworth OE#K122-128
 Overall Width: 32 1/4"
 Fin Width: 30"
 Height: 17 5/8"
 Thickness: 1 3/8"



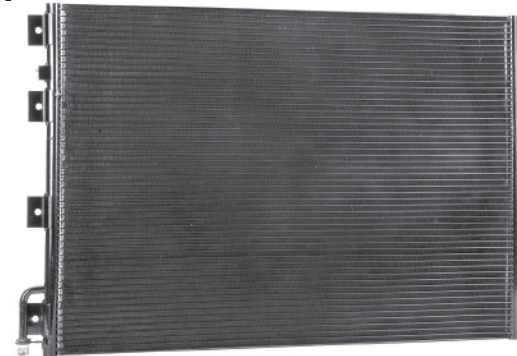
77R6982 RD-4-7017-0P

Grilldenser Type
 Overall Width: 35 1/2"
 Fin Width: 33"
 Height: 17 1/4"
 Thickness: 1 1/8"



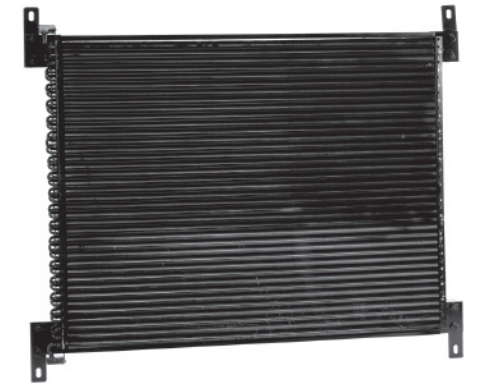
77R6957 RD-5-12488-0P

Grilldenser Type Kenworth T400-T600A, 1995-2006 OE#K122-125, Black
 Overall Width: 32 1/2"
 Fin Width: 28 1/2"
 Height: 20 7/8"
 Thickness: 3/4"



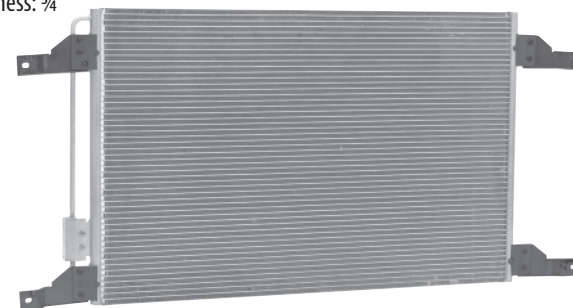
77R6985 RD-4-6560-0P

Grilldenser Type Kenworth T-2000 Series OE#486684-5008
 Overall Width with brackets: 35 3/8"
 Fin Width: 32"
 Height: 24 5/8"
 Thickness: 5/8"



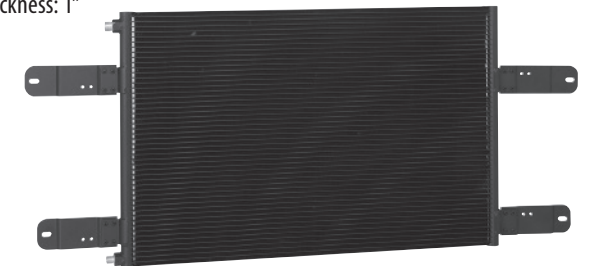
77R6978 RD-4-6527-0P

MultiFlow Type Freightliner Century BHT 97210, BHT 73002, 1E6068
 Overall Width: 42 1/2"
 Fin Width: 31 1/2"
 Height: 22 1/8"
 Thickness: 3/4"



77R6995 RD-4-7040-0P

MultiFlow Type OE Part Number: 210RD510M Mack 1994-1998 CH All with OE#
 Overall Width: 34 1/4"
 Fin Width: 30 3/4"
 Height: 19 5/8"
 Thickness: 1"



CONDENSERS

CONDENSERS

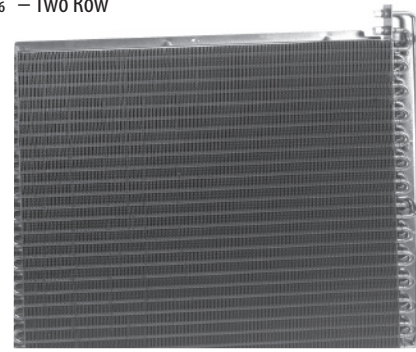
77R7010 RD-4-5154-0P

Tube & Fin Type
 Overall Width: 25 1/4"
 Fin Width: 20 1/2"
 Height: 18 1/4"
 Thickness: 1 1/16"
 Fits R-1550, Kobelco SK 100, 120, 150



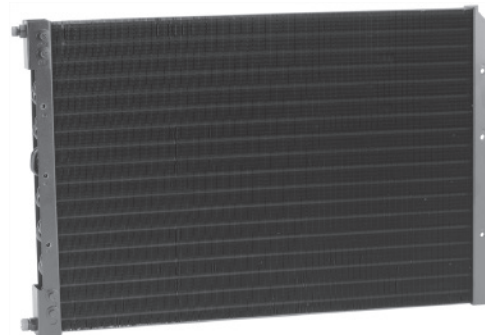
77R7100 RD-4-4968-0P

Tube & Fin Type
 Overall Width: 28 1/16" – Two Row
 Fin Width: 21 1/2"
 Height: 26 1/2"
 Thickness: 1 1/4"



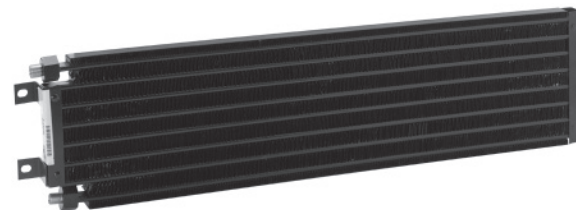
77R7020 RD-4-5116-0P

Tube & Fin Type
 Overall Width: 27"
 Fin Width: 25 1/2"
 Height: 18 1/4"
 Thickness: 1 3/4"
 Fits R-1550, SK200, SK220



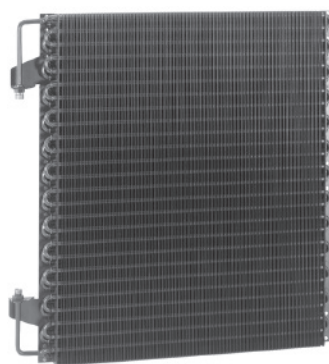
77R7702 RD-4-5770-0P

Serpentine Type
 Overall Width: 33 3/8"
 Fin Width: 31 1/16"
 Height: 8 1/2"
 Thickness: 1"
 Used with Mack OE#210RD46AM-R.H.



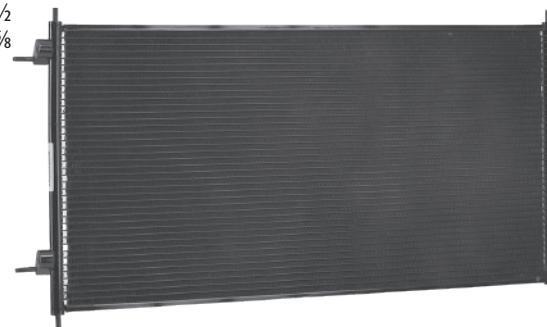
77R7050 RD-4-5760-0P

Tube & Fin Type
 Overall Width: 24" – Two Row
 Fin Width: 21 1/8"
 Height: 26 1/2"
 Thickness: 1 1/2"



77R7705 RD-4-7277-0P

Tube & Fin Type
 Overall Width: 33 1/2"
 Fin Width: 31 1/2"
 Height: 16 1/2"
 Thickness: 3/8"
 International 4000-9000 series 07-08



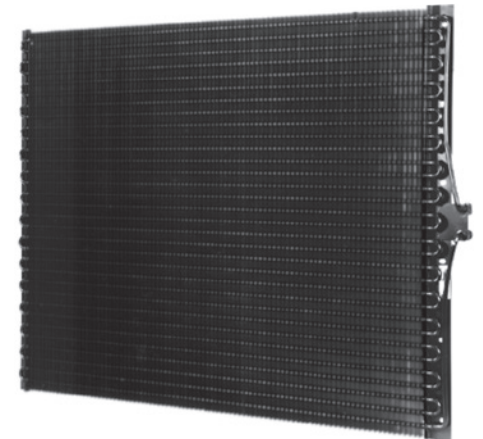
77R7712 RD-4-5766-0P

Serpentine Type
 Overall Width: 28 3/4"
 Fin Width: 27 3/4"
 Height: 9 1/2"
 Thickness: 3"
 Used with Mack 210RD413



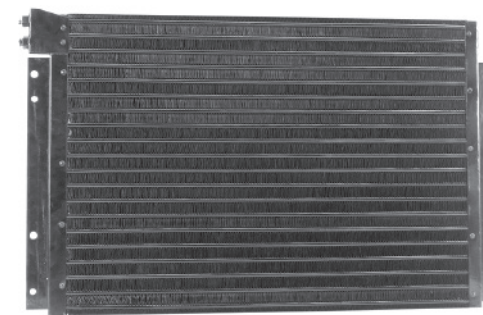
77R8100 RD-4-3723-0P

Grilldenser Type
 Overall Width: 43 3/8"
 Fin Width: 40 1/2"
 Height: 33"
 Thickness: 3/4"
 Used with Kenworth T-800 OE#K122-84



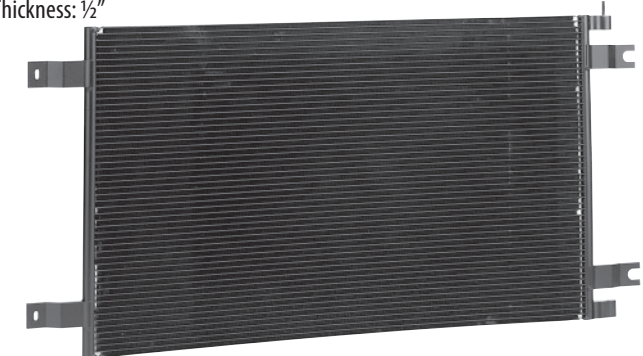
77R7715 RD-4-6414-0P

Serpentine Type
 Overall Width: 34 1/2"
 Fin Width: 29 3/8"
 Height: 21 3/8"
 Thickness: 1"
 Mack 210RD428



77R8305 RD-4-7081-0P

Overall Width: 34"
 Fin Width: 33"
 Height: 22"
 Thickness: 1/2"
 OE#N4778001



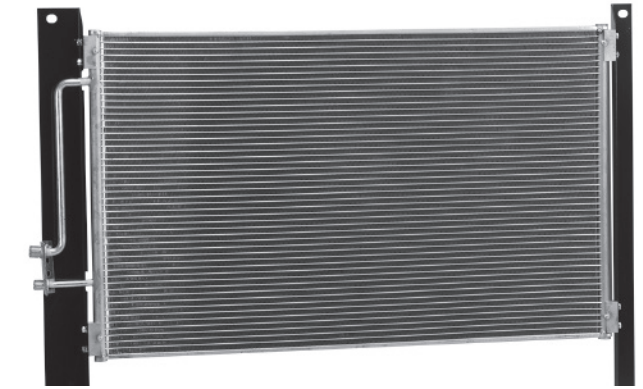
77R7800 RD-4-3722-0P

Grilldenser Type
 Overall Width: 30 7/8"
 Fin Width: 28 1/4"
 Height: 32"
 Thickness: 3/4"



77R8309 RD-4-7371-0P

Overall Width: 36 1/2"
 Fin Width: 32"
 Height: 28"
 Thickness: "



CONDENSERS

CONDENSERS

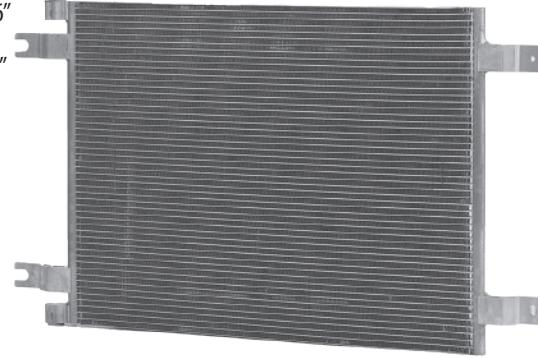
77R8310 RD-4-7353-0P
OE#R0337001

Overall Width: 35"
Fin Width: 31 3/4"
Height: 20"
Thickness: 1/2"



77R8330 RD-4-7362-0P
OE#N4783001

Overall Width: 32 3/4"
Fin Width: 26"
Height: 20"
Thickness: 1/2"



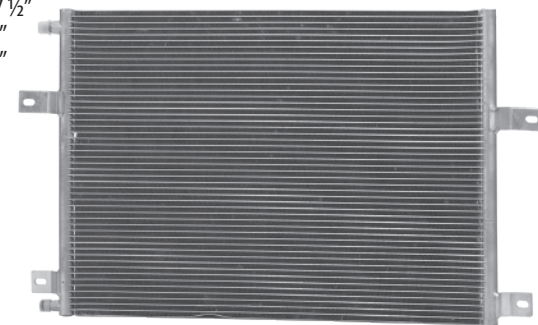
77R8320 RD-4-7352-0P
OE#210RD424

Overall Width: 20"
Fin Width: 18 1/2"
Height: 24 1/2"
Thickness: 1 1/4"



77R8335 RD-4-7358-0P
OE#210RD59M

Overall Width: 32 3/4"
Fin Width: 27 1/2"
Height: 19 3/4"
Thickness: 1/2"



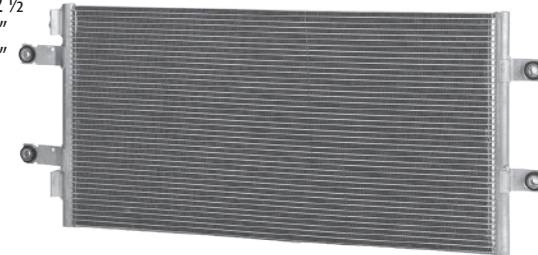
77R8325 RD-4-7365-0P
OE#R0440001

Overall Width: 34 1/4"
Fin Width: 32"
Height: 14"
Thickness: 1 1/4"



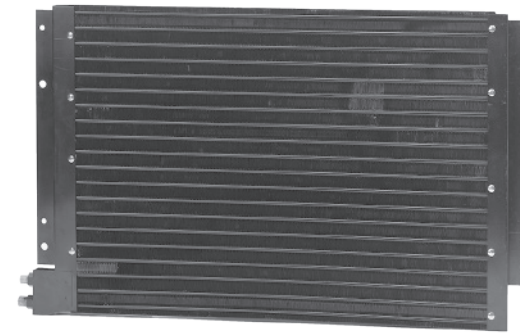
77R8340 RD-4-7360-0P
OE#210RDJ17M

Overall Width: 38 1/2"
Fin Width: 32 1/2"
Height: 16 1/2"
Thickness: 1/2"



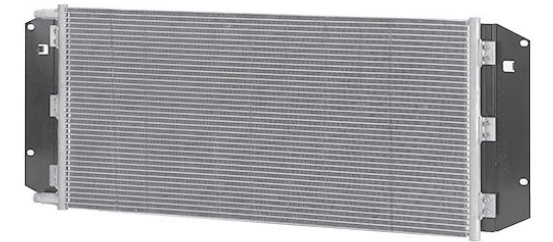
77R8345 RD-4-7348-0P
OE#210RD427

Overall Width: 34 1/2"
Fin Width: 33 1/2"
Height: 21 1/2"
Thickness: 3/4"



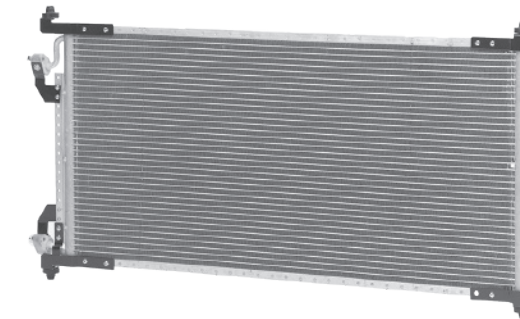
77R8365 RD-4-7363-0P
3S010633

Overall Width: 38"
Fin Width: 31"
Height: 15 1/4"
Thickness: 3/4"



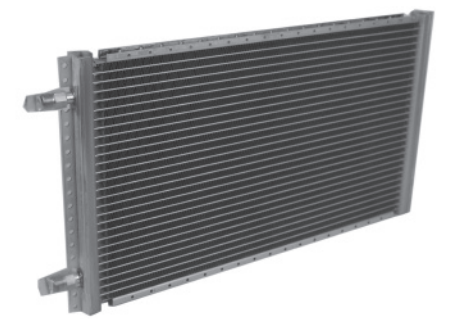
77R8350 RD-4-7361-0P
OE#2591836C91
2891612C91

Overall Width: 32 3/4"
Fin Width: 31"
Height: 16"
Thickness: 1/2"



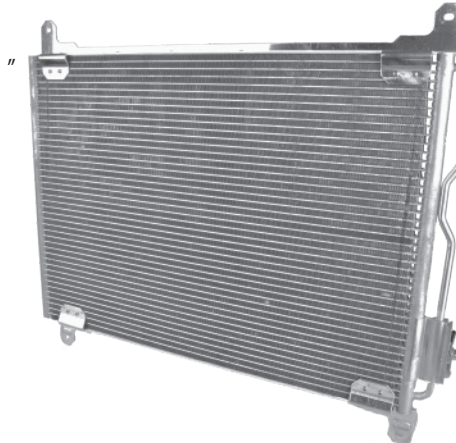
77R8370 RD-4-7474-0P
Tripac # 67-2145
67-2363
67-2494

Overall Width: 21 3/4"
Fin Width: 18 3/4"
Height: 12"
Thickness: "



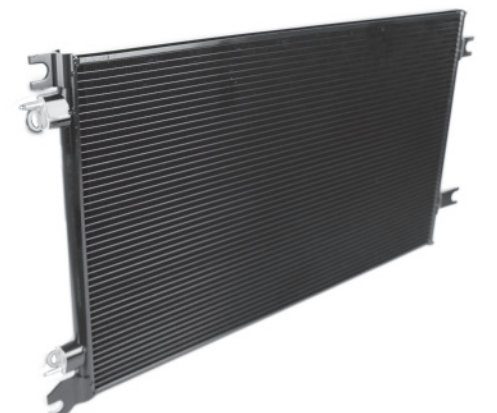
77R8355 RD-4-7386-0P
BHT P5631001

Overall Width: 24"
Fin Width: 23"
Height: 21"
Thickness: 3/4"



77R8375 RD-4-7473-0P

Overall Width: 37 1/2"
Fin Width: 32 1/2"
Height: 19 1/4"
Thickness: 3/4"



77R8380 RD-4-7472-0P

Overall Width: 27 3/2"
 Fin Width: 23 1/2"
 Height: 19 3/4"
 Thickness: 3/4"



77R8385 RD-4-7544-0P

Overall Width: 23 1/2" 216-0804, 216-0805, 9X3439
 Fin Width: 23 1/2"
 Height: 9 1/2"
 Thickness: 3"



77R8390 RD-4-7528-0P

Overall Width: 40 1/4" A22-62372-000, A22-65665-000, A22-66826-000
 Fin Width: 24 1/2"
 Height: 19"
 Thickness: 3/4"



Image Not Available

77R8395 RD-4-7529-0P

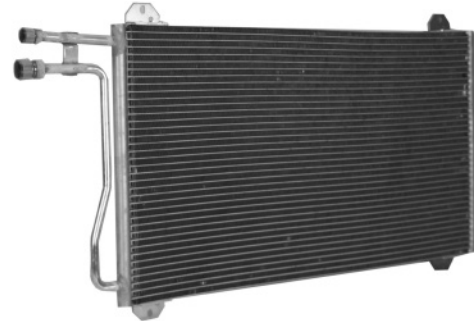
Overall Width: 32" A22-62390-000, A22-66842-000
 Fin Width: 28"
 Height: 20 1/2"
 Thickness: 3/4"



Image Not Available

77R8400 RD-4-7531-0P

Overall Width: 30 3/4" 901-500-05-54, 5104114AA
 Fin Width: 25 1/2"
 Height: 15"
 Thickness: 3/4"



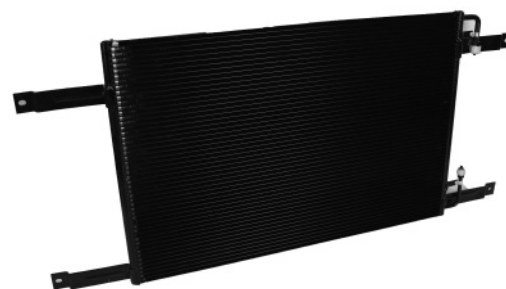
77R8405 RD-4-7532-0P

Overall Width: 35 1/4" A22-32466-001
 Fin Width: 29"
 Height: 10"
 Thickness: 3/4"



77R8410 RD-4-7533-0P

Overall Width: 42 1/2" A22-43941-000
 Fin Width: 30 1/4"
 Height: 20 1/4"
 Thickness: 3/4"



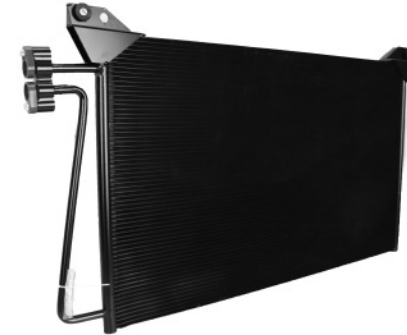
77R8415 RD-4-7535-0P

Overall Width: 31 3/4" ABP N83 306280, 680-830-03-70, BOA 19836S, BSM 306280
 Fin Width: 26 3/4"
 Height: 24"
 Thickness: 3/4"



77R8420 RD-4-7538-0P

Overall Width: 34 1/4" 15112434, 15-63391
 Fin Width: 30"
 Height: 18 3/4"
 Thickness: 3/4"



77R8425 RD-4-7534-0P

Overall Width: 31 1/2" K122-143
 Fin Width: 30 1/4"
 Height: 20 1/2"
 Thickness: 3/4"



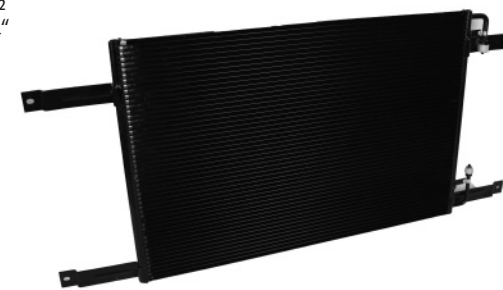
77R8440 RD-4-7543-0P

Overall Width: 29 1/4"
 Fin Width: 26 1/2"
 Height: 21 1/2"
 Thickness: 1"



77R8450 RD-4-7498-0P

Overall Width: 30 1/4" 22-32302-001
 Fin Width: 28 1/2"
 Height: 24 1/2"
 Thickness: 3/4"



77R8455 RD-4-7499-0P

Overall Width: 33 1/4" A22-24885-001
 Fin Width: 29"
 Height: 9 3/4"
 Thickness: 3/4"



77R8465 RD-4-7496-0P

Overall Width: 29 1/2" 1667340C5
 Fin Width: 26"
 Height: 26 1/2"
 Thickness: 3/4"



77R8470 RD-4-7501-0P

Overall Width: 28 1/2" 1072720, 1675462C1, 1675462C2
 Fin Width: 25 1/2"
 Height: 27 1/4"
 Thickness: 3/4"



77R8475

RD-4-7502-0P

Overall Width: 36 3/4"
Fin Width: 34"
Height: 31 1/4"
Thickness: 1 3/4"

586908C92

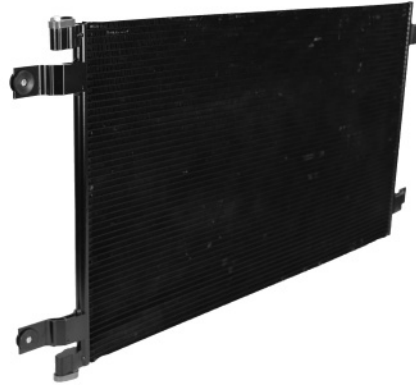


77R8495

RD-4-7551-0P

Overall Width: "
Fin Width: "
Height: "
Thickness: "

29206001



77R8480

RD-4-7503-0P

Overall Width: 29 1/2"
Fin Width: 25 3/4"
Height: 18 1/4"
Thickness: 3/4"

8022509



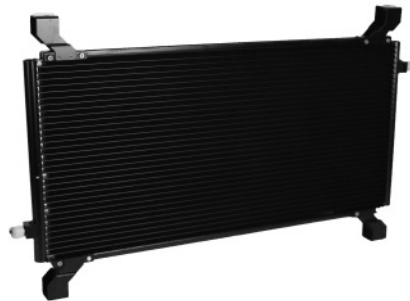
Image Not Available

77R8485

RD-4-7504-0P

Overall Width: 28 3/4"
Fin Width: 25 3/4"
Height: 18 1/4"
Thickness: 3/4"

8164786

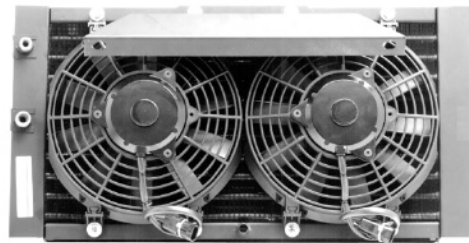


POWER CONDENSERS

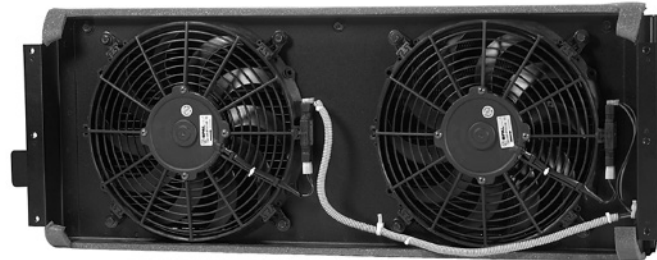
Listed in ascending order by Height x Length x Thickness

Height	Length	Thickness	Fitting #6 (3/8")	Location #8 (3/4")	Amps	Fan CFM	BTUs	Application	Red Dot Part No.	Factory No.
12 VOLT FAN										
10 1/8"	22 5/8"	2 3/4"	G	G		800	22,000	Fits R-2150, 2 Fans	77R0530	RD-4-4400-0P
12 7/8"	33 1/2"	4"	F	D	15.7	1,210	25,000	Fits R-9475, 2 Fans	77R1502	RD-4-5990-0P
15"	16 1/4"	6"	F	D			20,000	Fits R-20500, 1 Fan with Drier	77R1632	RD-4-5700-1P
12 3/8"	25"	6"	G	J	19	1,040	30,000	19 amps @ 13.5 VDC	77R1512	RD-4-7083-0P
14"	36"	6 1/2"			22	1,680	45,000	22 amps @ 13.5 VDC	77R1522	RD-4-7084-0P
24 VOLT FAN										
10 1/8"	22 5/8"	2 3/4"	G	G		800	22,000	Fits R-2150, 2 Fans	77R0534	RD-4-4400-1P
12 7/8"	33 1/2"	4"	F	D	7.8	1,210	25,000	Fits R-9475-0-24, 2 Fans	77R1504	RD-4-5990-1P
15"	16 1/4"	6"	F	D			20,000	Fits R-20500-0-24, Fan with Drier	77R1634	RD-4-5700-1-24P
12 3/8"	25"	6"	G	J	9	1,040	30,000	9 amps @ 27VDC	77R1514	RD-4-7083-0-24P
14"	36"	6 1/2"			12	1,750	45,000	12 amps @ 27 VDC	77R1524	RD-4-7084-0-24P

77R0530 RD-4-4400-0P
 10 1/8" high x 22 5/8" long x 2 3/4" thick
 With 12 VDC Fans, 800 CFM, 22,000 BTU
 Replacement fan & motor assembly: RD-5-9001-2P
 Used with R-2150



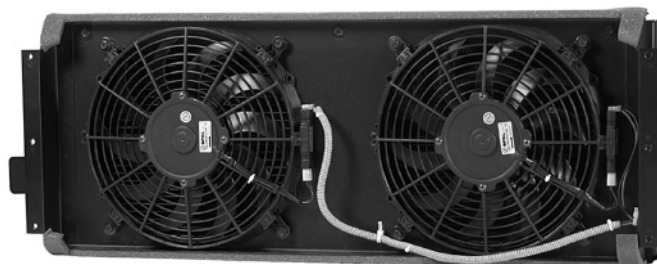
77R1502 RD-4-5990-0P
 12 7/8" high x 33 1/2" long x 4" thick
 With 12 VDC Fans, 15.7 Amps @ 13.6 VDC, 1,210 CFM, 25,000 BTU
 Replacement fan & motor assembly: RD-5-9018-0P
 Replacement condenser: RD-4-5452-0P
 Used with R-9475



77R0534 RD-4-4400-1P
 10 1/8" high x 22 5/8" long x 2 3/4" thick
 With 24 VDC Fans, 800 CFM, 22,000 BTU
 Replacement fan & motor assembly: RD-5-9001-2P
 Used with R-2150



77R1504 RD-4-5990-1P
 12 7/8" high x 33 1/2" long x 4" thick
 With 24 VDC Fans, 1210 CFM, 7.8 Amps @ 27.2 VDC, 25,000 BTU
 Replacement fan & motor assembly: RD-5-9018-1P
 Replacement condenser: RD-4-5452-0P
 Used with R-9475-0-24



POWER CONDENSERS

77R1512 RD-4-7083-0P
 12 3/8" high x 25" long x 6" thick
 With 12 VDC Fans, 1,040 CFM, 19 Amps @ 13.5 VDC, 30,000 BTU
 Mounting bracket 77R9025 sold separately



77R1524 RD-4-7084-0-24P
 14" high x 36" long x 6 1/2" thick
 With 24 VDC Fans, 1,750 CFM, 12 Amps @ 27 VDC, 45,000 BTU
 Mounting bracket 77R9029 sold separately



77R1514 RD-4-7083-0-24P
 12 3/8" high x 25" long x 6" thick
 With 24 VDC Fans, 1,040 CFM, 9 Amps @ 27 VDC, 30,000 BTU
 Mounting bracket 77R9025 sold separately



77R1632 RD-4-5700-1P
 15" high x 16 1/4" long x 6" thick – 12v fan with drier, 20,000 BTU
 Used with R-20500-0 Heater AC TB175 Kit
 Replacement fan & motor assembly: RD-5-8747-4P
 Replacement condenser: RD-4-6528-0P



77R1522 RD-4-7084-0P
 14" high x 36" long x 6 1/2" thick
 With 12 VDC Fans, 1,680 CFM, 22 Amps @ 13.5 VDC, 45,000 BTU
 Mounting bracket 77R9029 sold separately



77R1634 RD-4-5700-1-24P
 15" high x 16 1/4" long x 6" thick – 24v fan with drier, 20,000 BTU
 Used with R-20500-0-24 Heater AC Kit
 Replacement fan & motor assembly: 73R8654 / RD-5-8747-5P



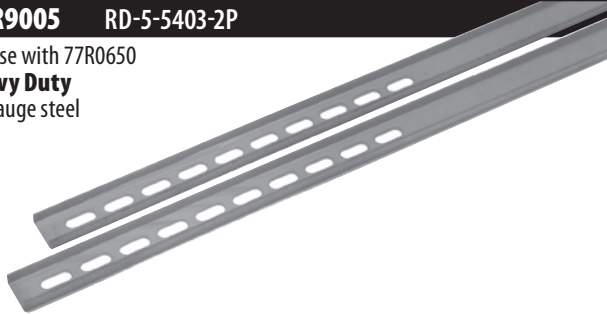
CONDENSER MOUNTING BRACKETS

Developed to aid the installer, these universal condenser mounting brackets attach directly to the condenser. Will span a radiator with outside dimension of 44 inches.

77R9005 RD-5-5403-2P

For use with 77R0650

Heavy Duty
11-gauge steel



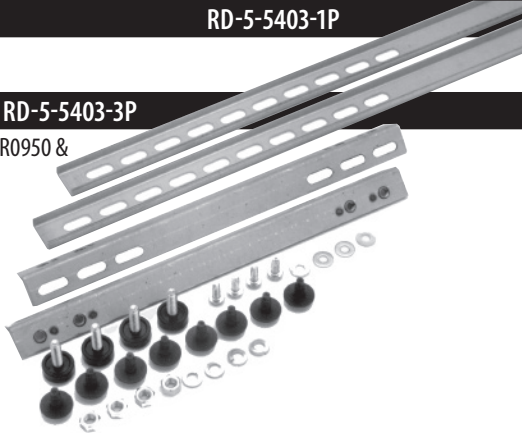
77R9010 RD-5-5403-1P

16-gauge steel

77R9015 RD-5-5403-3P

For use with 77R0950 & 77R1100

Heavy Duty
11-gauge steel



77R9020 RD-11-0054-0P

For use with Remote Mount Condenser
16-gauge steel



77R9025 1761

For use with 77R1512 and 77R1514 condensers
12-gauge steel





78R SERIES

Hoses & Filters



HOSE INSTALLATION KIT INFORMATION

Part No	Factory No.	Length of Refrigerant Hose in Inches				Drier	Fitting / Hose
		#6	#8	#10	#12		
78R1025	RD-5-5015-4P	300	120	300	—	Yes	ATCO / Red Dot
78R1070	RD-5-5406-2P	300	300	198	—	—	ATCO / Red Dot
78R1505	RD-5-5014-1P	—	300	—	300	—	ATCO / Red Dot
78R1605	RD-5-3789-8P	—	300	300	—	—	ATCO / Red Dot
78R1705	RD-11-0092-2P	301	301	—	302	Yes	ATCO / Red Dot
78R1805	RD-5-3789-9P	—	300	—	300	—	ATCO / Red Dot
78R1027	RD-5-11864-1P	300	120	300	—	Yes	E-Z Clip Installation Kit - Fittings for use with Front Mount Condensers
78R1077	RD-5-14072-0P	300	300	198	—	—	E-Z Clip Installation Kit - Fittings for use with Rooftop Condensers

RED DOT REFRIGERANT HOSE

Galaxy 4826 Barrier Hose Type C Class II



RED DOT INTERNAL NYLON BARRIER

Reduced Ozone Permeation.

Internal Nylon Barrier hose is specifically designed to reduce the permeation level of ozone-depleting refrigerant and chemicals in heavy duty air conditioning systems.

“Universal” Compatibility.

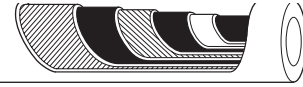
Extensive testing has shown Red Dot Refrigerant Hose to be compatible with today's state-of-the-art refrigerants, including R-12, R-134a and Ternary Blends.

Part No.	Factory No.	SAE Hose Size	I.D.	Max. O.D.	Length
78R0456	RD-5-5006-600P	#6	5/16"	3/4"	50 ft. Box
78R0456SP	RD-5-5006-0P	#6	5/16"	3/4"	825 ft. Spool
78R0458	RD-5-5008-600P	#8	13/32"	29/32"	50 ft. Box
78R0458SP	RD-5-5008-0P	#8	13/32"	29/32"	725 ft. Spool
78R0451	RD-5-5010-600P	#10	1/2"	1"	50 ft. Box
78R0451SP	RD-5-5010-0P	#10	1/2"	1"	700 ft. Spool
78R0452	RD-5-5012-600P	#12	5/8"	1 1/8"	50 ft. Box
78R0452SP	RD-5-5012-0P	#12	5/8"	1 1/8"	525 ft. Spool

For use with ATCO Bead Lock or “Bubble Style” Crimp Fittings

RED DOT REDUCED BARRIER HOSE

Galaxy SLE 4890 Barrier Hose Type C Class I



DAYCO NYLON BARRIER HOSE

Part No.	Factory No.	SAE Hose Size	I.D.	Max. O.D.	Length
78R9466	RD-5-12106-600P	#6	5/16"	39/64"	50 ft. Box
78R9468	RD-5-12108-600P	#8	13/32"	45/64"	50 ft. Box
78R9461	RD-5-12110-600P	#10	1/2"	25/32"	50 ft. Box
78R9462	RD-5-12112-600P	#12	5/8"	61/64"	50 ft. Box
78R9464	RD-5-12114-600P	#14	3/4"	1	50ft. Box

See Bead Lock Fittings

RED DOT E-Z CLIP REFRIGERANT HOSE



Part No.	Factory No.	SAE Hose Size	I.D.	Max. O.D.	Length
78R8456	RD-5-10504-600P	#6	5/16"	37/64"	50 ft. box
78R8456SP	RD-5-10504-0P	#6	5/16"	37/64"	560 ft. spool
78R8458	RD-5-10505-600P	#8	13/32"	45/64"	50 ft. box
78R8458SP	RD-5-10505-0P	#8	13/32"	45/64"	575 ft. spool
78R8451	RD-5-10506-600P	#10	1/2"	25/32"	50 ft. box
78R8451SP	RD-5-10506-0P	#10	1/2"	25/32"	550 ft. spool
78R8452	RD-5-10507-600P	#12	5/8"	63/64"	50 ft. box
78R8452SP	RD-5-10507-0P	#12	5/8"	63/64"	367 ft. spool

Use with Aeroquip® E-Z Clip Fittings ONLY

LS = Limited to stock on hand

MISCELLANEOUS HOSES & RELATED PARTS

DRAIN HOSE CHECK VALVE

72R9010 RD-5-4659-0P

1/2" Hose Plastic Check Valve



DRAIN FITTING

72R9020 RD-5-5901-0P

Duck Bill – Hole Size: 3/8"



REDUCER

72R9030 RD-5-4756-0P

1/2" to 3/8" Drain Hose Reducer



HOSE CONNECTIONS

72R9040 RD-5-3653-0P

90° Elbow 1/2" Hose to 1/2" Hose



78R5500 RD-5-6427-1P

90° Elbow (rubber) 3 1/2" OD 6 1/2" long x 6 1/4" high



DRAIN HOSE



78R0070 RD-5-3550-120P

7/16" Drain Hose (10 ft)

78R0075 RD-5-6532-120P

1/2" Drain Hose (10 ft)

HEATER HOSE



78R0101 RD-5-6304-600P

5/8" Heater Hose (50 ft)

70R7310 RD-1-0795-0P

Tee, Drain Hose, 5/8" & 3/4" to 5/8" & 3/4"



FILTER RETAINERS

78R0090 RD-5-5938-0M

Foam Filter Retainers 12 in a Pack



NYLON TIES

78R9600 RD-5-4021-0M

8" length 25 in a Pack



HOSES

AIR LINE



78R0050 RD-5-3657-0P

Black 1/4" Air Line (50 ft)

78R0060 RD-5-5791-600-WHTP

White 3/16" Air Line (50 ft)

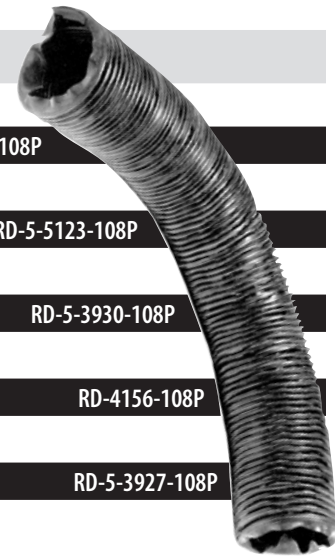
78R0063 RD-5-5791-600-GRNP

Green 3/16" Air Line (50 ft)

78R0065 RD-5-5791-600-REDP

Red 3/16" Air Line (50 FT.)

DEFROST HOSE



78R0200 RD-5-5122-108P

2" Defrost Hose (9 ft)

78R0250 RD-5-5123-108P

2 1/2" Defrost Hose (9 ft)

78R0300 RD-5-3930-108P

3" Defrost Hose (9 ft)

78R0350 RD-4156-108P

3 1/2" Defrost Hose (9 ft)

78R0400 RD-5-3927-108P

4" Defrost Hose (9 ft)

HOSE PROTECTION

79R0100 RD-5-9900-96P

Nylon Braided sleeve Hose Protection (8 ft)



79R0102 RD-5-7747-96P

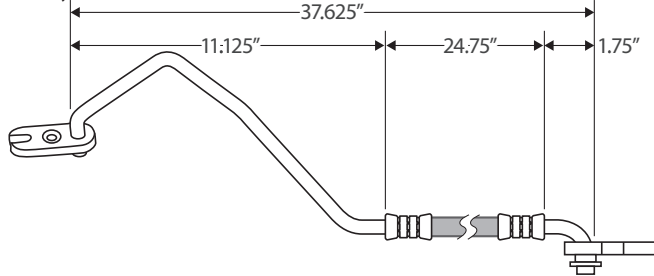
Spiral Hose Wrap (8 ft)



OEM REPLACEMENT HOSE ASSEMBLIES

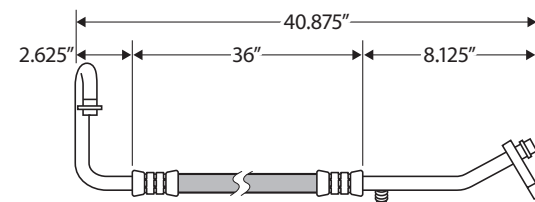
78R3000 RD-2-7322-0P

OE#22-52178-300
Century/Columbia



78R3001 RD-2-7323-0P

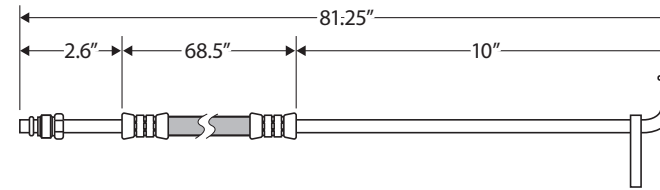
OE#22-52177-331
Century/Columbia



OEM REPLACEMENT HOSE ASSEMBLIES

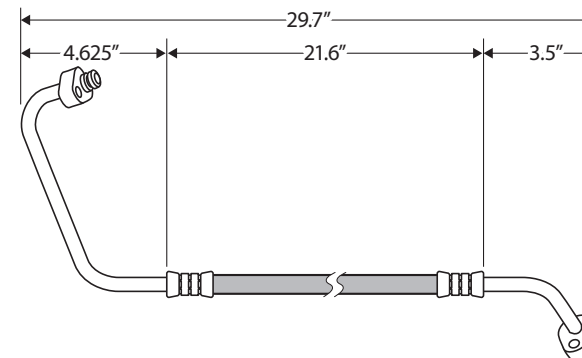
78R3002 RD-2-7299-0P

OE#3592145C92
Prostar



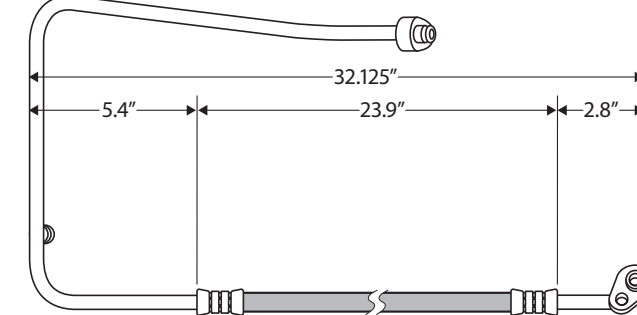
78R3003 RD-2-7300-0P

OE#3565481C91
ProStar



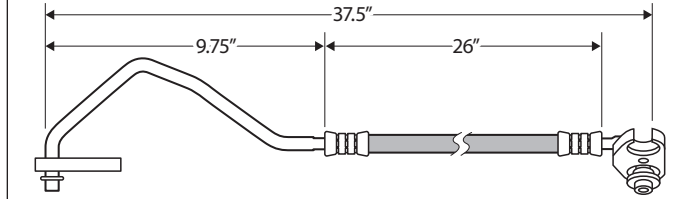
78R3005 RD-2-7302-0P

OE#3582989C91
ProStar



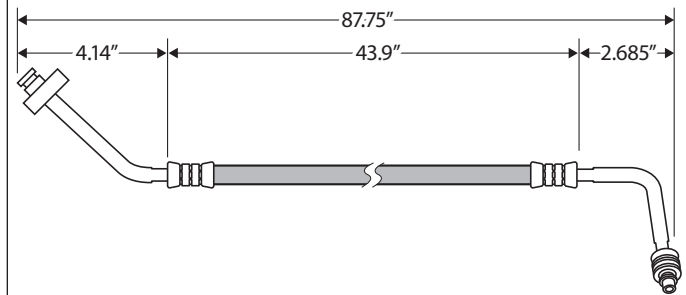
78R3006 RD-2-7303-0P

OE#22-59792-004
Columbia



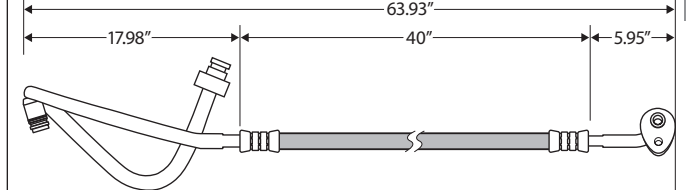
78R3007 RD-2-7304-0P

OE#3565464C91



78R3008 RD-2-7511-0P

OE#3582987C92

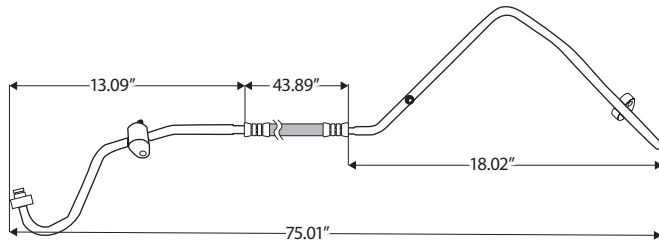


78R SERIES

78R3009

RD-2-7598-0P

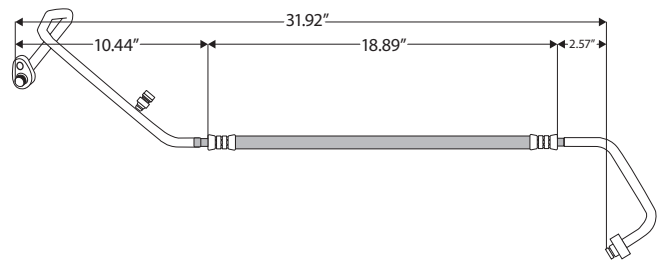
3600647C91, 3600647C92



78R3010

RD-2-7599-0P

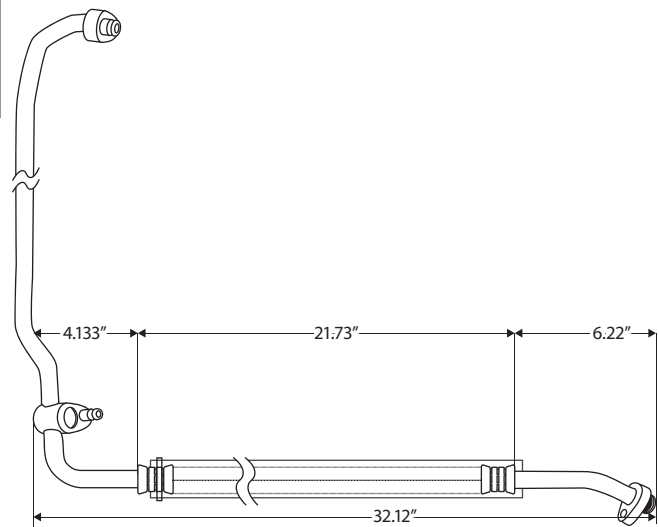
3612296C92, 3612296C93



78R3011

RD-2-7597-0P

3612298C92



HOSES

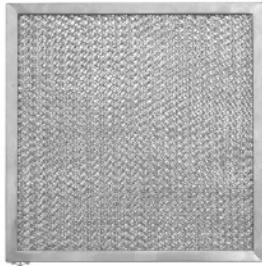
FRAME FILTERS

Listed in ascending order by **Width x Height x Thickness** — All filters sold in packs of two except where noted with *

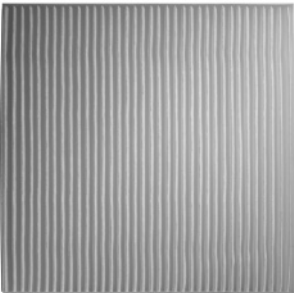
Width	Height	Thickness	Red Dot Model Unit / Application	Red Dot Part No.	Factory No.
FRAME FILTERS					
6"	4"	3/4"	R-10035 Fresh Air Filter	78R5290	RD-5-7262-0P
6 7/16"	7 3/4"	3/4"	R-6830	78R5291	RD-2-3683-0P
9"	9"	5/8"	Thomas 8566-0439, IHC ZGG 720002	78R5236M	RD-5-10077-1P
10 3/8"	3 3/4"	1"	R-6501, Cat Skid Steer B Series Tier II	78R5367	RD-3-10847-0P
10 1/2"	10 1/2"	3/4"	Freightliner Century # 22-44665-000	78R5239	RD-5-11224-0P
10 1/2"	10 1/2"	3/4"	Freightliner applications, OE#BOA 91559, FRO202P	78R5425	RD-5-16212-0P
10 11/16"	4 7/16"	1/2"	R-1630, Takeuchi Mini Excavator	78R5355	RD-3-10591-0P
11 13/32"	8 19/32"	1/4"	R-7830	78R5390*	RD-3-7099-0P
11 5/8"	5"	7/8"	R-5265, Western Star #60015-3418	78R5241	RD-3-8777-0P
11 27/32"	5 3/8"	7/8"	R-5260, Aluminum/Foam Mesh, Western Star #60015-3413 - Quantity: 2	78R5246	RD-3-8416-0P
12	11	3/4"		78R5305	RD-5-15366-0P
13 1/8"	5 1/4"	1 1/16"	R-9737, R-9757	78R5251*	RD-3-6407-0P
13 1/2"	4 9/16"	3/8"	R-6500	78R5250	RD-5-10416-0P
13 3/4"	10 1/4"	3/4"	Kenworth/Peterbilt 525507 BSM	78R5420M	RD-5-10745-1P
14"	4 15/16"	7/8"	R-9777	78R5410M	RD-5-9077-1P
14"	12 3/4"	5/16"	Aluminum Mesh, Thomas Bus, OE#8566-0237	78R5244M	RD-5-10076-1P
15"	8"	1"	R-1620	78R5240*	RD-5-8582-0P
15 3/32"	5 13/16"	7/8"	R-1400	78R5247M	RD-5-10415-1P
15 5/16"	9 3/4"	1/2"	R-3800, Cat OE# 1707272. Recirculating Air Filter	78R5243*	RD-3-9805-0P
15 13/16"	4"	5/8"	R-8545, R-10015	78R5340*	RD-5-6240-0P
16 1/4"	10 5/32"	1/4"	R-7160 Heater, Thomas Bus	78R5353M	RD-5-10795-1P
16 1/4"	12 9/16"	1/4"	R-6140, Gillig Model 21-42075 Series	78R5363M	RD-5-9233-1P
16 1/2"	5"	1"	R-5200	78R5245M	RD-5-9130-1P
16 13/16"	4 3/4"	1/2"	R-6125, Orion Bus, OE#071310003, 071310011	78R5351M	RD-5-10041-1P
16 7/8"	10"	2 1/4"	R-5075 Intake Filter	78R5320	RD-5-6124-0P
17"	3"	1/4"	R-8500, Recirculating Filter	78R5330M	RD-3-6162-1P
17"	4 1/2"	1/4"	Model R-6120-0, -1, -2, -10, -11. Gillig Model 21-43550, 21-55565 Series	78R5361M	RD-5-9234-1P
17 1/2"	5 1/2"	3/8"	R-5075, R-9500, R-9510, R-9520, R-10051	78R5360M	RD-5-8076-1P
17 1/2"	8"	11/32"	R-5045	78R5400M	RD-5-5428-1P
18 7/8"	4 13/16"	5/16"	R-9755, Timberjack Skidder	78R5350	RD-5-6867-0P
20 1/4"	10 3/8"	1/4"	Aluminum Mesh, Thomas Bus	78R5249M	RD-5-10080-1P
20 3/4"	4 1/4"	1 7/8"	R-9750	78R5310M	RD-3-4804-1P
21"	9 1/4"	1/4"	Aluminum Mesh, Thomas Bus	78R5258M	RD-5-10074-1P
22 1/2"	10 1/4"	1/4"	Mesh Bus Filter, IHC ZGG 720005	78R5257M	RD-5-10081-1P
22 5/8"	5 7/8"	11/32"	R-7150, R-9485, R-9715	78R5253M	RD-1-0860-1P
23 1/2"	4"	5/8"	R-6145 Orion Bus, OE#071320008, 071320015	78R5309*	RD-5-10249-0P
23 1/2"	5"	5/16"	Aluminum Mesh, Thomas Bus	78R5252M	RD-5-10078-1P
30"	10 3/8"	3/8"	Mesh Bus Filter, IHC ZGG 720008	78R5255M	RD-5-10082-1P
			Navistar 25066562C2		RD-5-12936-0P

FRAME FILTERS

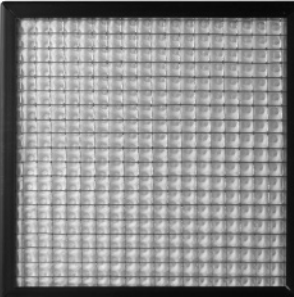
78R5236M RD-5-10077-1P
9" x 9" x 5/8" thick
IHC/Navistar Models ZGG720002
Thomas 8566-0439



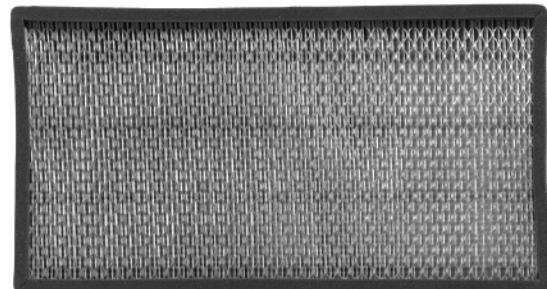
78R5425M RD-5-16212-0P
10 1/2" wide x 10 1/2" high x 3/4" thick
Freightliner
OE# BOA 91559, FR0202P



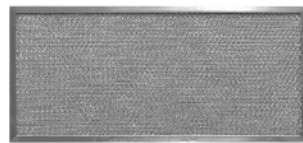
78R5239 RD-5-11224-0P
10 1/2" wide x 10 1/2" high x 3/4" thick
Freightliner Century
#22-44665-000,
22-4466-00,
FR9501P



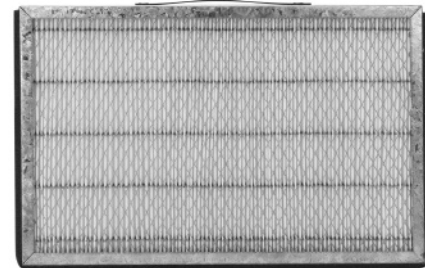
78R5240* RD-5-8582-0P
15" wide x 8" high x 1" thick
For R-1620



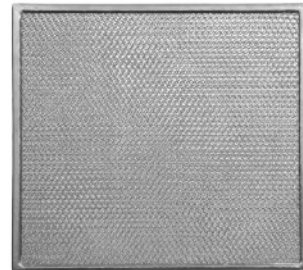
78R5241 RD-3-8777-0P
11 5/8" wide x 5" high x 7/8" thick
For R-5265, Western Star #60015-3418



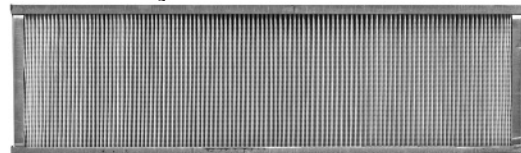
78R5243* RD-3-9805-0P
15 5/16" wide x 9 3/4" high x 1/2" thick
For R-3800, Recirculating Air
Cat OE#1707272



78R5244M RD-5-10076-1P
14" x 12 3/4" x 5/16" thick
Thomas Bus 8566-0237

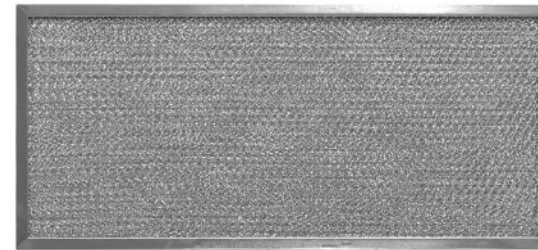


78R5245M RD-5-9130-1P
16 1/2" wide x 5" high x 1" thick
For R-5200



FRAME FILTERS

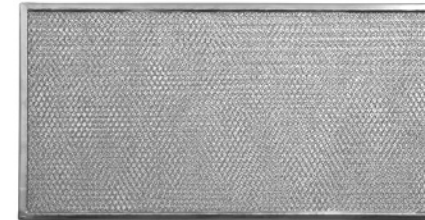
78R5246 RD-3-8416-0P
11 27/32" wide x 5 3/8" high x 7/8" thick
Package Quantity: 2
For R-5260
Western Star OE#60015-3413



78R5247M RD-5-10415-1P
15 3/32" wide x 5 13/16" high x 7/8" thick
For R-1400



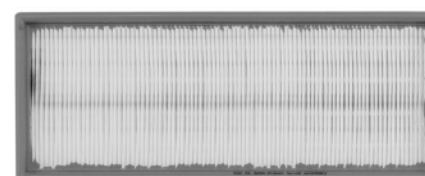
78R5249M RD-5-10080-1P
20 1/4" x 10 3/8" x 1/4" thick
Thomas Bus Applications



78R5250 RD-5-10416-0P
13 1/2" wide x 4 9/16" high x 3/8" thick
For R-6500



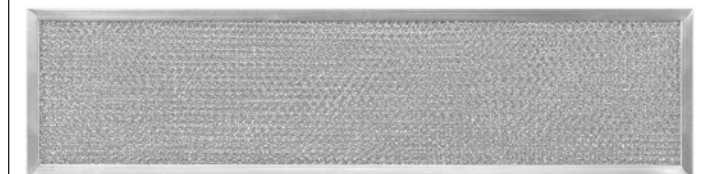
78R5251* RD-3-6407-0P
13 1/8" wide x 5 1/4" high x 1 1/16" thick
For R-9737, R-9757



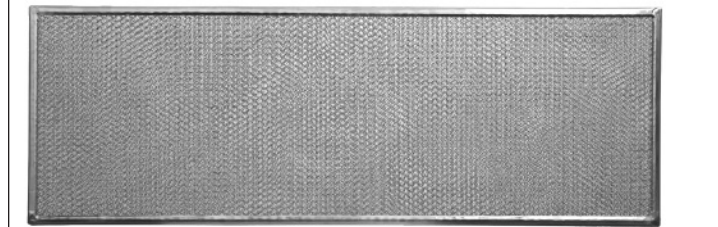
78R5252M RD-5-10078-1P
23 1/2" x 5" x 5/16" thick
Thomas Bus Applications



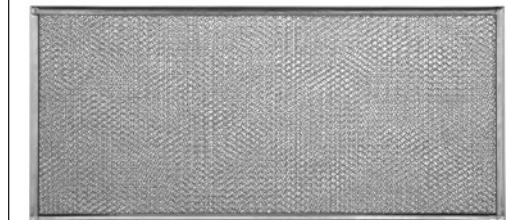
78R5253M RD-1-0860-1P
22 5/8" wide x 5 7/8" high x 1 1/2" thick
For R-7150, R-9715, R-9845



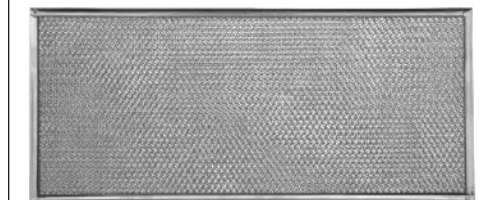
78R5255M RD-5-10082-1P
30" x 10 3/8" x 3/8" thick
IHC/Navistar Models ZGG720008
Thomas Bus Applications



78R5257M RD-5-10081-1P
22 1/2" x 10 1/4" x 1/4" thick
IHC/Navistar Models ZGG720005



78R5258M RD-5-10074-1P
21" x 9 1/4" x 1/4" thick
Thomas Bus Applications



78R5290 RD-5-7262-0P
6" wide x 4" high x 3/4" thick
R-10035, Fresh Air Filter



FILTERS

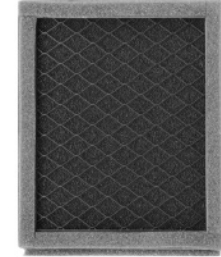
FILTERS

All filters sold in packs of two except where noted with *

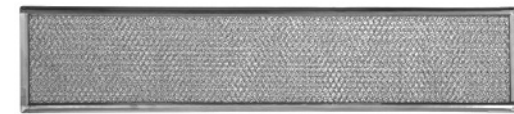
All filters sold in packs of two except where noted with *

FRAME FILTERS

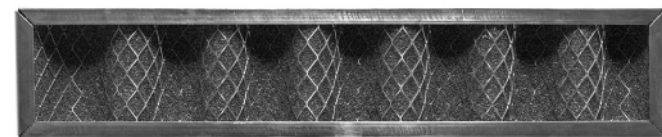
78R5291M RD-2-3683-0P
6 7/16" wide x 7 3/4" high x 3/4" thick with 1/8" foam For R-6830



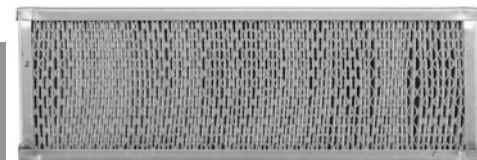
78R5309* RD-5-10249-0P
23 1/2" x 4" x 5/8" thick Red Dot Model R-6145
Orion Bus Model 071320008, 071320015



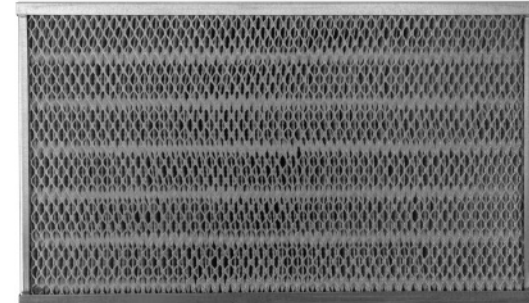
78R5310M RD-3-4804-1P
20 3/4" wide x 4 1/4" high x 1 7/8" thick For R-9750



78R5315M RD-5-8105-1P
14 1/2" wide x 5" high x 2 1/4" thick For R-9450,
John Deere Backhoe Loader 710E



78R5320 RD-5-6124-0P
16 7/8" x 10" x 2 1/4" R-5075 Intake Filter

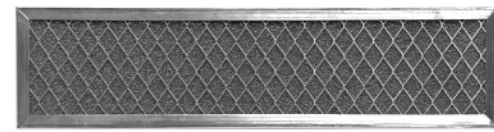


78R5330M RD-3-6162-1P
17" wide x 3" high x 1/4" thick For R-8500, Recirculating Filter

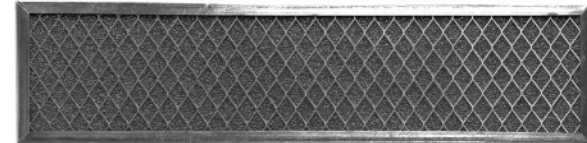


All filters sold in packs of two except where noted with *

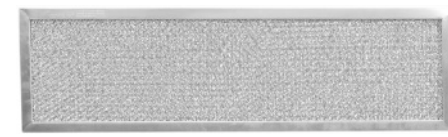
78R5340* RD-5-6240-0P
15 13/16" wide x 4" high x 5/16" thick For R-8545, R-10015



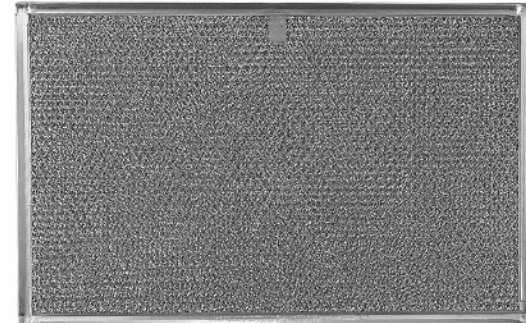
78R5350 RD-5-6867-0P
18 7/8" wide x 4 13/16" high x 5/16" thick For R-9755, Timberjack Skidder



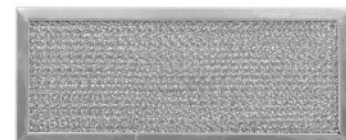
78R5351M RD-5-10041-1P
16 13/16" x 4 3/4" x 1/2" thick Orion Model R-6125
Orion OE#071310003, 071310011



78R5353M RD-5-10795-1P
16 1/4" x 10 5/32" x 1/4" thick Red Dot Model R-7160, Thomas Bus Applications

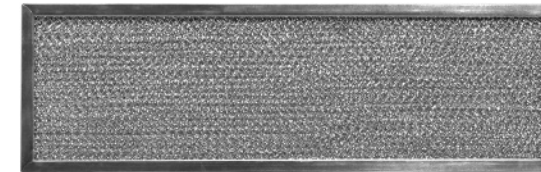


78R5355 RD-3-10591-0P
10 1/16" wide x 4 7/16" high x 1/2" thick For R-1630, Takeuchi Mini Excavator



FRAME FILTERS

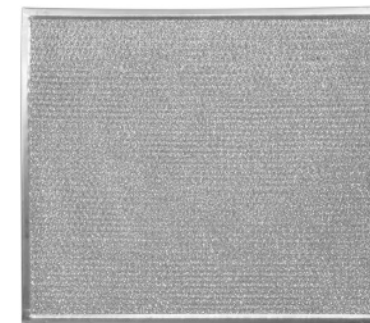
78R5360M RD-5-8076-1P
17 1/2" wide x 5 1/2" high x 3/8" thick For R-5075, R-9500, R-9510,
R-9520, R-10051



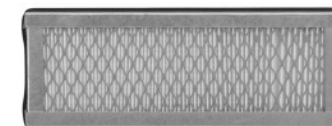
78R5361M RD-5-9234-1P
17" x 4 1/2" x 1/4" thick For Model R-6120-0, -1, -2, -10, -11
Gillig Model 21-43550, 21-55565 Series



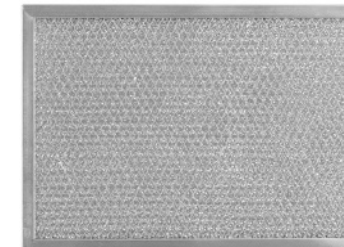
78R5363M RD-5-9233-1P
16 1/4" x 12 9/16" x 1/4" thick Gillig Model R-6140 Series 21-42075



78R5367 RD-3-10847-0P
10 3/8" wide x 3 3/4" high x 1" thick For R-6501, Cat Skid Steer B series Tier II

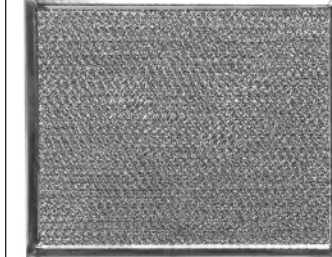


78R5380M RD-5-8079-1P
10 7/8" wide x 7 5/8" high x 1 1/32" thick For R-1550 Recirculating Filter

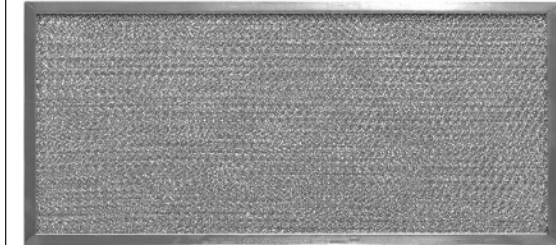


All filters sold in packs of two except where noted with *

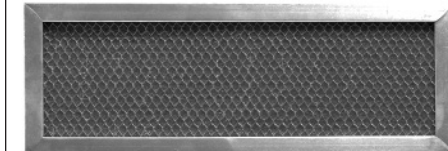
78R5390* RD-3-7099-0P
11 13/32" wide x 8 19/32" high x 1/4" thick For R-7830 Recirculating Air Filter



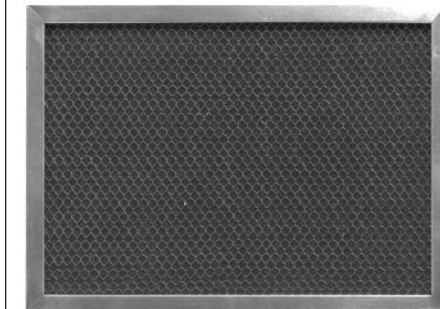
78R5400M RD-5-5428-0P
17 1/2" wide x 8" high x 1 1/32" thick For R-5045



78R5410M RD-5-9077-1P
14" wide x 4 15/16" high x 7/8" thick For R-9777



78R5420M RD-5-10745-1P
13 3/4" wide x 10 1/4" high x 3/4" thick Kenworth/Peterbilt
OE#525507 BSM



78R5435 RD-5-12936-0P
12 1/2" wide x 7 1/2" high x 1" thick Navistar #25066562C2



FILTERS

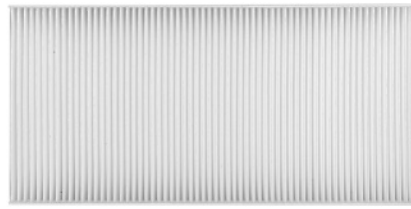
FILTERS

FRAME FILTERS

78R5440 RD-5-15282-0P

12 1/2" wide x 6" high x 1 1/4" thick

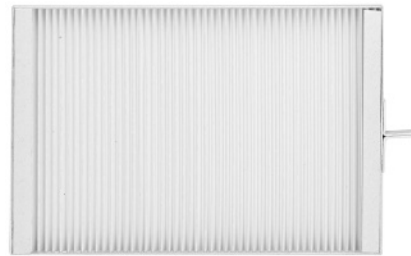
Navistar #3839141C1



78R5450 RD-5-14695-0P

11 1/4" wide x 6" high x 1 1/4" thick

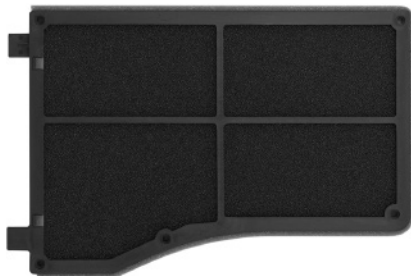
OE#5X000180
5X000190



78R5455 RD-5-14693-0P

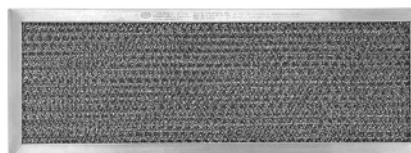
12 1/2" wide x 9" high x 1/2" thick

OE#5X013817



78R5259M RD-3-6406-1P

12 1/2" wide x 4 1/2" high x 3/8" thick



78R5460 RD-5-14694-0P

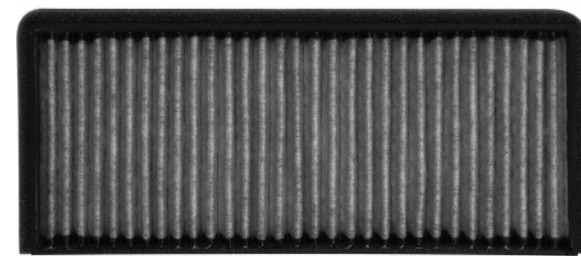
10 3/4" wide x 8" high x 5/16" thick

OE#5X010007



78R5465 RD-3-8821-0P

12 1/2" wide x 4 1/2" high x 3/8" thick



78R5470M RD-3-9158-2P

9" wide x 8" high x 3/8" thick



Image Not Available

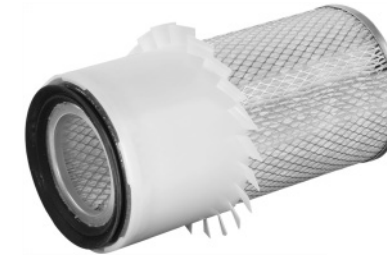
CANISTER FILTERS

Listed in ascending order by **Width x Height x Thickness**

Length	Diameter	Thickness	Red Dot Model Unit / Application	Red Dot Part No.	Factory No.
CANNISTER FILTERS					
10 1/4"	8 1/4"	—	Filter for 78R5100, 78R5110 Horizontal Mount Kit - Booster Pressurizer	78R5210	RD-5-5432-0P
12 1/2"	6 1/4"	—	Filter for 78R5000 Backpack	78R5200	RD-5-5431-0P

78R5200 RD-5-5431-0P

12 1/2" Long x 6 1/4" Diameter
Filter for 78R5000 Backpack Mount Kit - Booster Pressurizer



78R5210 RD-5-5432-0P

10 1/4" Long x 8 1/4" Diameter
Filter for 78R5100 & 78R5110 Horizontal Mount Kit - Booster Pressurizer



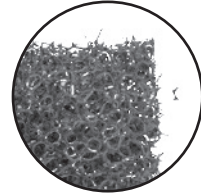
UNFRAMED FILTERS

Listed in ascending order by **Width x Height x Thickness** — All filters sold in packs of two (* except where noted)

Width	Height	Thickness	Red Dot Model Unit / Application	Red Dot Part No.	Factory No.
UNFRAMED FILTERS					
10 3/8"	3 1/4"	3/8"	R-6501, Cat Skid Steer B Series Tier II	78R5313M	RD-5-10687-1P
10 1/2"	9 3/4"	3/4"	IHC-Navistar 481813C1		RD-5-12372-0P
10 7/8"	2 3/4"	5/8"	R-6000, R-6100, R-9727	78R5300*	RD-5-5937-0P
13 1/2"	13"	1"	IHC-Navistar ZGG14263, ZGG720007	78R5306M	RD-5-10773-1P
13 5/8"	10"	3/4"	IHC-Navistar 1699956C1	78R5308M	RD-5-10775-1P
14 3/4"	3 1/2"	1/2"	R-9450, Foam element. John Deere Backhoe, Loader 310E, 410E, 510E, 710E	78R5375	RD-5-8106-0P
15"	11"	3/4"		78R5304	RD-5-10776-0P
16 5/16"	5 3/4"	1/2"	R-2820, Takeuchi Excavator, Timberjack Feller Buncher	78R5301	RD-3-10331-0P
24"	4 7/8"	1"	R-9757	78R5370	RD-3-6408-0P

78R5300* RD-5-5937-0P

10 7/8" wide x 2 3/4" high x 5/8" thick
For Models R-6000, R-6100, R-9727



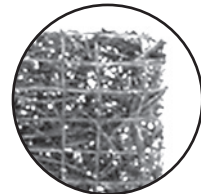
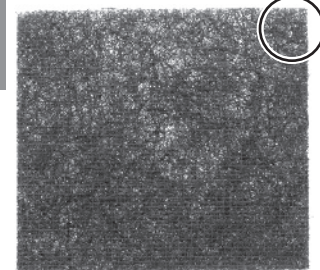
78R5301 RD-3-10331-0P

16 5/16" wide x 5 3/4" high x 1/2" thick
For R-2820 Takeuchi Excavator, Timberjack Feller Buncher



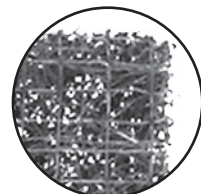
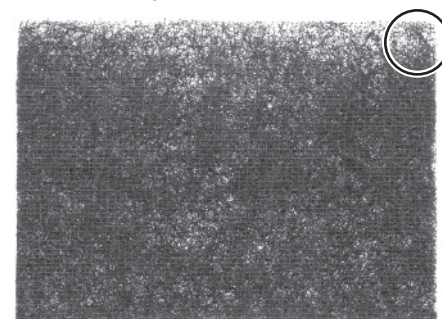
RD-5-12372-0P

10 1/2" wide x 9 3/4" high x 3/4" thick
IHC-Navistar 481813C1



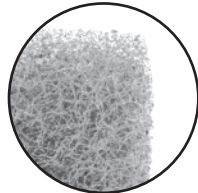
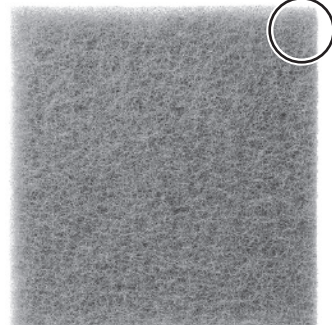
78R5304 RD-5-10776-0P

15" wide x 11" high x 3/4" thick



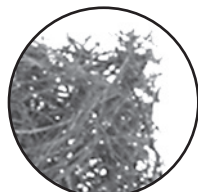
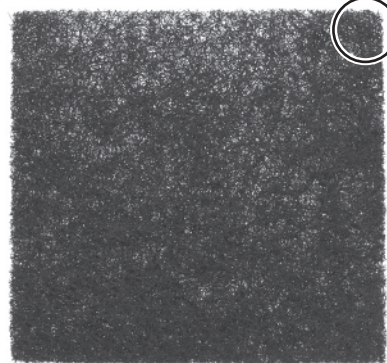
78R5305 RD-5-15366-0P

12" wide x 11" high x 3/4" thick
IHC/Navistar 1696834C1



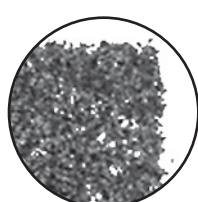
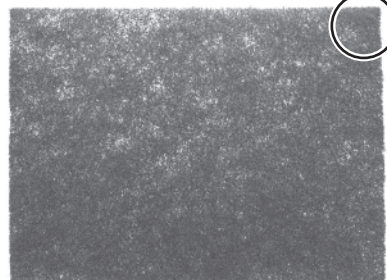
78R5306M RD-5-10773-1P

13 1/2" wide x 13" high x 3/4" thick
For IHC #ZGG14263, ZGG720007



78R5308M RD-5-10775-1P

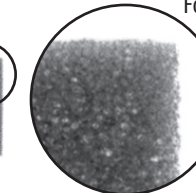
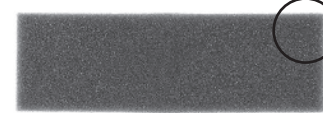
13 5/8" wide x 10" high x 3/4" thick
IHC-Navistar 1699956C1
Peterbilt BSM525838



UNFRAMED FILTERS

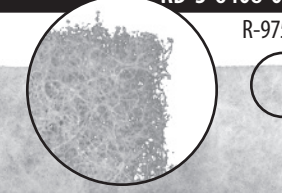
78R5313M RD-5-10687-1P

10 3/8" wide x 3 1/4" high x 3/8" thick
For Cat Skid Steer B Series Tier II



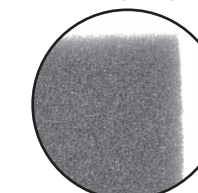
78R5370 RD-3-6408-0P

24" wide x 4 7/8" high x 1" thick
R-9757



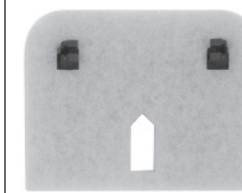
78R5375 RD-5-8106-0P

14 3/4" wide x 3 1/2" high x 1/2" thick
R-9450 Recirc Air Filter
John Deere Backhoe/Loader 310E, 410E, 510E, 710E



78R5385M RD-5-15285-0P

5 3/4" wide x 4 1/2" high x 3/8" thick
Evaporator Filter
Sterling F6H2-19N619BA
1998-2010



ENGINEAIRE

78R5120 RD-5-15299-0P

Pressurizer Pump
Use with a downstream filter
12/24v



78R5125 RD-5-15300-0P

Precleaner and pressurizer pump
Use with a downstream filter
12/24v



78R5130 RD-5-15301-0P

Precleaner, filter and pressurizer pump
12/24v



78R5155 RD-5-15546-0P

Precleaner, charcoal filter and pressurizer pump
12/24v



78R5165 RD-5-15570-0P

Precleaner, HEPA filter and pressurizer pump
12/24v



78R5170 RD-5-15327-0P

Model EL
12/24v



FILTERS

ENGINEAIRE ACCESSORIES

78R5135 RD-5-15302-0P

Flanged air inlet



78R5140 RD-5-15303-0P

Filter



78R5145 RD-5-15304-0P

HEPA filter



78R5160 RD-5-15547-0P

Charcoal filter



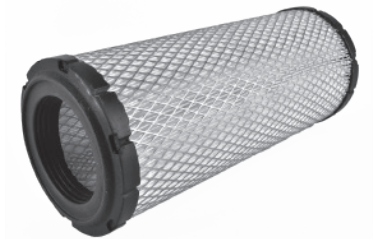
78R5180 RD-5-15334-0P

VLR Retro Kit (fits Donaldson 8")



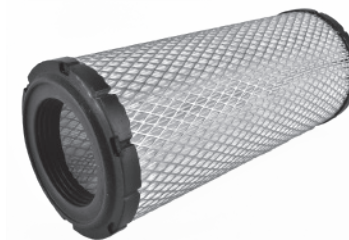
78R5172 RD-5-15350-0P

Model EL Filter



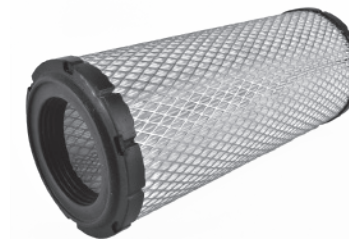
78R5173 RD-5-15350-1P

Model EL Charcoal Filter



78R5174 RD-5-15350-2P

Model EL HEPA Filter



FILTERS

REMOTE MOUNT FILTERS REPLACEMENT SERVICE PARTS

BACKPACK MOUNT

9" Dia x 16" long
(228mm x 464mm)

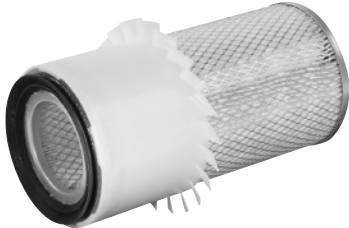


78R5000 RD-5-3905-0P

Filter Kit

78R5200 RD-5-5431-0P

Replacement Filter - 12 1/2" long x 6 1/4" diameter



78R5003 RD-5-4288-0P

Hood Inlet



78R5007 RD-5-4289-0P

Mounting Band



78R5500 RD-5-6427-1P

90° Rubber Elbow



72R4531 RD-3-4812-2P

Air Outlet Adapter For Pressurization
For 3" Hose to square plate



HORIZONTAL MOUNT

10 1/4" Dia x 18" long
(260mm x 457mm)



78R5100 RD-5-5147-0P

Replacement Filter Kit - Fits models including
R-8545, R-9727, R-9757, R-9777, R-9800

78R5210 RD-5-5432-0P

Replacement Filter - 10 1/4" long x 8 1/4" diameter



78R5005 RD-5-5151-0P

4" Hood Inlet



78R5008 RD-5-12975-0P

Air Filter Duck Bill (3" diameter)



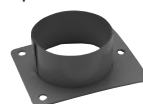
78R5006 RD-5-5150-0P

10" Band Assembly



72R4531 RD-3-4812-2P

Air Outlet Adapter For Pressurization
For 3" Hose to square plate



VERTICAL MOUNT

10 1/4" Dia x 23 3/4" long
(260mm x 503mm)

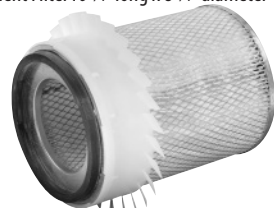


78R5110 RD-5-5147-1P

Replacement Filter Kit - Fits models including
R-8545, R-9727, R-9757, R-9777, R-9800

78R5210 RD-5-5432-0P

Replacement Filter 10 1/4" long x 8 1/4" diameter



78R5004 RD-5-5152-0P

3 3/4" Hood Inlet



78R5006 RD-5-5150-0P

10" Band Assembly



72R4531 RD-3-4812-2P

Air Outlet Adapter For Pressurization
For 3" Hose to square plate



BOOSTER PRESSURIZERS

Booster Pressurizers can only be used with Remote Mount Filters

PRESSURIZER SPECIFICATIONS

AIR FLOW	140 CFM (238m3/h) with filter; 230 CFM (391m3/h) free flow
WEIGHT	7 lbs. (3 kg)
MOTOR/FAN	One 12 VDC, single speed (24 VDC available)
CURRENT DRAW	10.2 amps @ 13.6 VDC 6 amps @ 27.2 VDC
DIMENSIONS	4" inlet 3" outlet
UNITS	73R9202 RD-5-4296-0P (12 VDC) 73R9204 RD-5-4296-1P (24 VDC) Pressure Inlet Cap RD-5-6423-0P



NOTE Attaching directly to the 78R5100 and 78R5110 remote mount filters (previous page)
The Booster Blower forces dust-free air into the cab through our heater and air conditioner units.

72R4531 RD-3-4812-2P

Air Outlet Adapter For Pressurization
For 3" Hose to square plate



FILTERS

FILTERS

E-Z CLIP FITTINGS & TOOLS

79R8920 RD-5-10717-0P

#6-#12 Connecting Tool



79R8926 RD-5-13543-0P

#16 Connecting Tool



TOOL KIT

79R8915 RD-5-10718-0P

Includes:

- 20 each: Clips: #6, #8, #10, #12
- 10 each: Cages: #6, #8, #10, #12
- Connecting Tool 79R8920
- Hose Cutter 79R8930
- Replacement blade for Hose Cutter



79R8930 RD-5-10739-0P

Hose Cutter & Blade, maximum hose O.D.: 2"



79R8931 RD-5-10740-0P

Replacement Blade for 79R8930 above

STEEL FIELDCASE

79R8916 RD-5-11372-0P

Includes:

- 100 each: Clips: #6, #8, #10, #12
- 50 each: Cages: #6, #8, #10, #12
- 50 each: O-Rings: #6, #8, #10, #12
- 100 each: O-Ring Nipple: #6, #8, #10, #12
- Connecting Tool 79R8920
- Hose Cutter 79R8930
- 2 Replacement blades for Hose Cutter



EZ CLIP NIPPLE O-RINGS

70R8836

RD-5-11461-0M

#6



70R8838

RD-5-11462-0M

#8



70R8831

RD-5-11463-0M

#10



70R8832

RD-5-11464-0M

#12



70R8840

RD-5-13242-0M

#16



O-Rings ship 25 per package

CAGES & CLIPS

Packages of 10

Size	Cages	Factory No.	Clips	Factory No.
#6	70R8806	RD-5-10709-0M	70R8826	RD-5-10713-0M
#8	70R8808	RD-5-10710-0M	70R8828	RD-5-10714-0M
#10	70R8801	RD-5-10711-0M	70R8821	RD-5-10715-0M
#12	70R8802	RD-5-10712-0M	70R8822	RD-5-10716-0M
#16	79R8920	RD-5-13543-0P		

CAPS

Threaded protective caps — Packages of 20

	Factory No.	Description
75R5555	RD-5-11325-0M	E-Z Clip Low Side Cap
75R5556	RD-5-11223-0M	E-Z Clip High Side Cap

CRIMP TOOLS

79R1560 RD-5-11225-0P

Bubble Crimp Kit for use with Air Impact Wrench



79R1565 RD-5-11232-0P

Bubble Crimp Kit with Hydraulic Hand Pump and 6' Hose
Drop-Ship Only



CRIMP TOOL REPLACEMENT PARTS

Description	79R1560 & 79R1565	79R1510 & 79R1515
Actuator Screw		79R1502 RD-5-7788-0P
Strain Rod Set (2)		79R1503 RD-5-7787-0P
Latch Plate		79R1504 RD-5-7786-0P
Actuator Bar		79R1505 RD-5-8481-0P
Standard Crimp Die #12	79R1532 RD-5-11231-0P	
Standard Crimp Die #6, Reduced Bead Crimp Die #8	79R1536 RD-5-11227-0P	
Reduced Bead Crimp Die #10	79R1541 RD-5-11229-0P	
Reduced Bead Crimp Die #6	79R1546 RD-5-11226-0P	
Standard Crimp Die #8	79R1538 RD-5-11228-0P	

79R1520 RD-5-7731-0P

Hydraulic Hand Pump and 6' Hose with Male Quick Disconnect



79R1525 RD-5-7732-0P

HYDRAULIC CYLINDER
Retro Fit Hydraulic Cylinder for 79R1510, Bubble Crimp Kit with Female Quick Disconnect



A/C FLUSH

79R4650 RD-5-10206-0P

128 ounce (1 gallon)
6 per case



79R4655 RD-5-10207-0P

32 ounce (1 quart)
4 per case



OIL DIPSTICK

79R4597 RD-5-11568-0P

Sanden Oil Dipstick



COIL CLEANER

79R4660 RD-5-14082-0P



REFRIGERANT OIL

79R4550 RD-5-5916-0P

R-12 ONLY

MINERAL OIL 1 quart

Quality, wax-free, compressor oil for air conditioning systems. Printed calibrations to facilitate measured pouring. Viscosity: 500 S.S.U. @ 100°F. 6 per case



79R4563 RD-5-9635-0P

(128 oz.) Ester Oil Plastic Bottle – 100 viscosity
4 per case



79R4562 RD-5-9634-0P

(32 oz.) Ester Oil Plastic Bottle – 100 viscosity
6 per case



79R4580 RD-5-7103-0P

(8 oz.) SP15 Pag Oil – Use with R-134a Sanden Compressors – 80 viscosity
6 per case



79R4585 RD-5-7166-0P

(32 oz.) Pag Oil – Use with R-134a Zexel/Seltec/Que (Diesel Kiki) Compressors – 46 viscosity
6 per case



79R4587 RD-5-13221-0P

(8 oz.) Pag Oil – Use with R-134a Que and Nipon Denso Compressors – 46 viscosity
6 per case



79R4565 RD-5-17071-0P

Oil - Zerol Ester 68T, R134a Electric Compressor



Image Not Available

79R4595 RD-5-8062-0P

R-134a and R-12
(12 oz.) Ester oil – Use with CCI Compressors
12 per case



MISCELLANEOUS

DIAL THERMOMETER

79R1150 RD-5-10209-0P

1 3/4" dial face with 0° to 220° F range.



FIN COMB

79R1255 RD-5-11113-0P

- Multi-head tool straightens 8, 9, 10, 12, 14, and 15 fins per inch
- Works on radiator evaporator coils and aluminum finned heat exchangers
- Breaks down easily for tool box storage
- Compact 10 cm (4") length



DYE

79R5035 RD-5-13225-0P

For Ester Oil



REFRIGERATION TAPE

79R4400 RD-5-4058-360P

2" wide by 1/8" tape used in covering exposed A/C fittings (30 foot roll)



WIRE LOOM CONDUIT

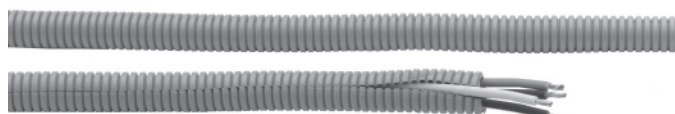


79R0225 RD-5-7357-96P

0.250 inside diameter black wire loom conduit

79R0138 RD-5-4762-96P

0.375 inside diameter black wire loom conduit



79R0225 RD-5-7357-96P

0.250 inside diameter gray wire loom conduit

79R0241 RD-5-5662-96P

0.413 inside diameter gray wire loom conduit

MISCELLANEOUS

SEALANT

79R6700 RD-5-7242-0P

Adhesive – 2.8 oz.



79R6720 RD-5-14089-0P

4 oz. jar



R-134A RETRO KITS

79R4600 RD-5-8958-0P

CCI / Tecumseh Retro-kit Applications

Allis Chalmers, Autocar, Brockway, Caterpillar, Chevy/GMC, Deutz-Allis, Diamond Rio, Fiat-Allis, Ford (FS-6, Nippondenso 6E171 use 4379-RD599830 retro fit kit), Ford-Sperry, Ford Tractor, Fox River, Freightliner, Hesston (HFI), International Harvester, IH/Navistar, J.I. Case, John Deere, Long, Kenworth, Mack, Marmon, Massey Ferguson, New Holland, New Idea/Avco, Oliver, Peterbilt, Steiger, Versatile, Volvo/White/GM, Western Star, White Farm. All with compressor model Climate Control/York, Tecumseh

FOR CONVERTING R12 A/C SYSTEMS TO ENVIRONMENTALLY SAFE HFC-134A

Kits include the minimum components necessary to convert from an R12 system to R134a system. Kit includes "O" rings and gaskets, retro charging adapters, R12 charging port eliminator cap, retrofitted identification label and 8oz. of Retro A/C Ester Oil.

NOTE: RETRO KITS ARE NOT ENDORSED BY THE COMPRESSOR MANUFACTURERS.



SCHRADER CORE TOOL

79R8945 RD-5-12674-0P

High Flow Schrader Core Remover/Installer Tool



REFRIGERANT CAUTION LABELS

PLEASE NOTE: When servicing R-12 and R-134a systems, the tools that come in contact with the refrigerant (such as gauge sets, charging equipment and recovery recycle equipment) must be dedicated to one refrigerant or cross contamination may occur.

79R0020 RD-5-7106-0M

10 per package

<p>CAUTION: CONTAINS R-134a</p> <p>AVOID BREATHING A/C REFRIGERANT AND LUBRICANT VAPOR OR MIST. EXPOSURE MAY IRRITATE EYES, NOSE AND THROAT.</p> <p>TO REMOVE R-134a</p> <p>FROM A/C SYSTEM, USE SERVICE EQUIPMENT CERTIFIED TO MEET THE REQUIREMENTS OF S.A.E. J2210.</p> <p>IF ACCIDENTAL SYSTEM DISCHARGE OCCURS, VENTILATE WORK AREA BEFORE RESUMING SERVICE. ADDITIONAL HEALTH AND SAFETY INFORMATION MAY BE OBTAINED FROM REFRIGERANT</p>	<p>AIR CONDITIONER</p> <p>RED DOT CORP. SEATTLE, WA MODEL NO.</p> <p>MAXIMUM OPERATING CHARGE OF REFRIGERANT: Lb oz</p> <p>MAXIMUM OIL CHARGE oz</p> <p>COMPLIES WITH SAE J639</p> <p>CAUTION</p> <p>REFRIGERANT UNDER HIGH PRESSURE SYSTEM TO BE SERVICED BY QUALIFIED PERSONNEL ONLY. IMPROPER SERVICE METHOD MAY CAUSE INJURY. CONSULT SHOP MANUAL</p> <p>FILL OUT AND ATTACH THIS LABEL TO VEHICLES</p>
---	--

Wire Guide

Maximum Wire Length for 0.5 Voltage Drop

* Include return wire length (i.e. ground path)

WIRE GAUGE	Maximum Current In Amps													
	1	2	3	4	5	7.5	10	15	20	25	30	35	40	50
18	91	45	30	23	18	12	9	6	5					
16	116	58	39	29	23	16	12	8	6	5				
14	185	93	62	46	37	25	19	12	9	7	6	5		
12	294	147	98	74	59	39	29	20	15	12	10	8	7	6
10	455	227	152	114	91	61	45	30	23	18	15	13	11	9
8	714	357	238	179	143	95	71	48	36	29	24	20	18	14
ATO Fuse Color	Black	Gray	Violet	Pink	Tan	Brown	Red	Blue	Yellow	White	Green	Blu/Grn	Orange	Red

Maximum wire length in feet [multiply by 0.3048 to convert to meters]

Wire Insulation O.D.

WIRE GAUGE	Metric Wire Size [mm ²]	Insulation Diameter in Inches [MM]		
		TXL	GXL	SXL
18	0.80	0.08 [2.0]	0.09 [2.3]	0.11 [2.7]
16	1.00	0.09 [2.3]	0.10 [2.6]	0.12 [3.0]
14	2.00	0.10 [2.5]	0.12 [3.0]	0.14 [3.6]
12	3.00	0.12 [2.9]	0.14 [3.6]	0.16 [4.1]
10	5.00	0.15 [3.8]	0.17 [4.4]	0.19 [5.0]
8	8.00	0.18 [4.6]	0.21 [5.3]	0.23 [5.8]

Voltage Drop Through Connectors*

TERMINAL	Current in Amps RESULTS BELOW in Millivolts DC									
	5	7.5	10	15	20	25	30	35	40	
0.250" Blade	2	4	5	7	10	12	15	17	20	
630 Metri-Pack	5	7	10	15	20	25	30	35		
280 Metri-Pack	6	9	12	18	23	29	35			
Weather-Pack	9	14	18	27	36					
150 Metri-Pack	13	20	26	39						
100 Micro-Pack	19	29	38							
Deutsch Size 12	2	3	4	7	9	11				
Deutsch Size 16	4	6	8	13						
Deutsch Size 20	9	13								
Thermostat	61	70								
ISO Relay	46	54	62	79	95	111	128	144	161	
Butt Splice	1	2	2	3	4	5	6	7	8	
Ring Terminal	2	3	3	5	7	9	10	12	14	

* Millivolt drop through connector terminals/components @ 20°C

Estimate only - values may vary due to condition and age of terminal/component and other ambient conditions. Consult manufacturer for specific information and usage limitations.

R-134a Pressure/Temperature Chart - SAE

Evaporator: Pressure (PSIG) represents gas temperatures inside the coil and not the coil surfaces. Add to temperature for coil and air-off temperatures (8°-10°F). Conditions will vary for different system configurations. Refer to manufacturers specifications.

Condenser: Temperatures are not ambient temperatures. Add to ambient (35°-40°F) for proper heat transfer, then refer to pressure chart. For example: 90°F ambient temperature + 40°F = 130°F Condenser temperature = 180 PSIG (based on 30 mph air flow)

Evaporator										Condenser	
PSIG	°F	PSIG	°F	PSIG	°F	PSIG	°F	PSIG	°F	PSIG	°F
16	16	38	44	75	73	130	103	220	137	330	168
18	19	40	48	80	76	135	105	230	141	340	170
20	22	42	47	85	79	140	107	240	144	350	172
22	25	44	49	90	82	145	110	250	147	360	175
24	27	46	50	95	85	150	112	260	150	370	177
26	30	48	52	100	88	160	116	270	152	380	179
28	32	50	54	105	91	170	120	280	155	390	181
30	34	55	58	110	93	180	124	290	158	400	183
32	36	60	62	115	96	190	127	300	160		
34	39	65	66	120	98	200	131	310	163		
36	41	70	69	125	101	210	134	320	165		

RD-5-13053-0P Rev--

R-134a Pressure/Temperature Chart - Metric

Evaporator										Condenser	
kPa	°C	kPa	°C	kPa	°C	kPa	°C	kPa	°C	kPa	°C
110	-9	262	7	517	23	896	39	1517	58	2275	76
124	-7	276	9	552	24	931	41	1586	61	2344	77
138	-6	290	8	586	26	965	42	1655	62	2413	78
152	-4	303	9	621	28	1000	43	1724	64	2482	79
165	-3	317	10	655	29	1034	44	1793	66	2551	81
179	-1	331	11	689	31	1103	47	1862	67	2620	82
193	0	345	12	724	33	1172	49	1931	68	2689	83
207	1	379	14	758	34	1241	51	1999	70	2758	84
221	2	414	17	793	36	1310	53	2068	71		
234	4	448	19	827	37	1379	55	2137	73		
248	5	483	21	862	38	1448	57	2206	74		

Evaporator: Pressure (kPa) represents gas temperatures inside the coil and not the coil surfaces. Add to temperature for coil and air-off temperatures (8°-10°F). Conditions will vary for different system configurations. Refer to manufacturers specifications.

Condenser: Temperatures are not ambient temperatures. Add to ambient (35°-40°F) for proper heat transfer, then refer to pressure chart. For example: 90°F ambient temperature + 40°F = 130°F Condenser temperature = 180 kPa (based on 30 mph air flow)

RED DOT CORPORATION

Air Conditioning System

Preventative Maintenance Schedule

MAINTENANCE INTERVALS

3 =	First 3 months of ownership	15,000 miles	375 hours
6 =	First 6 months of ownership	30,000 miles	750 hours
12 =	12 months	60,000 miles	1500 hours

SPECIAL NOTE:

Use caution when performing preventative system maintenance, ambient conditions (heat load) will increase refrigerant hose temperatures.

Maintenance Interval (months)	Owner/Operator Maintenance		Technician Maintenance
	3	6	12

1. System Maintenance

- Perform visual system inspection
- Perform manifold gauge check.
 - Recover and Recycle System refrigerant
 - Perform system evacuation and leak test
 - Recharge system with correct refrigerant charge amount

2. Compressor and Belt Drive System

For systems that do not have A/C interlock, (A/C compressor engages when the defrost mod is activated) use the following procedure on a monthly basis. Activate the A/C system for a minimum of 5 minutes every 30 days to circulate the refrigerant system lubrication and verify that the condenser fan(s) (either engine fan for radiator-mounted condensers or electric fans for remote-mounted condensers) engage and/or cycle on and off.

- Check discharge line (warm/hot to touch)
- Check suction line (cool to touch)
- Inspect face of clutch hub for signs of slippage (heat discoloration)
- Check clutch working voltage and current draw (4 amps @ 12 volts / 2 amps @ 24 volts)
- Inspect shaft seal for presence of oil and dirt indicating leakage
- Confirm alignment of clutch pulley with crankshaft drive pulley (belt will show side wear)
- Inspect idler pulley for bearing wear (looseness)
- Inspect compressor belt for glazing or cracking
- Check belt tension (verify manufacturer's specs in owners manual)

3. Condenser

- Inspect tubes for obvious dents and oil stains/dirt indicating leakage
- Clean dirt and bugs from condenser fin area (more frequently under severe operating conditions)
- Inspect condition of fins (straighten as required)

4. Receiver Drier (Filter)

- Note: Replace annually or any time refrigerant system is opened
- Check moisture indicator, either remote mounted or built into the drier (blue is OK while pink or white indicates moisture presence and replacement required)
- Check temperature of drier canister while running (warm to touch)

5. Expansion Valve

- Check inlet (liquid) line from drier (warm to touch)
- Check refrigerant charge head for damage and leakage

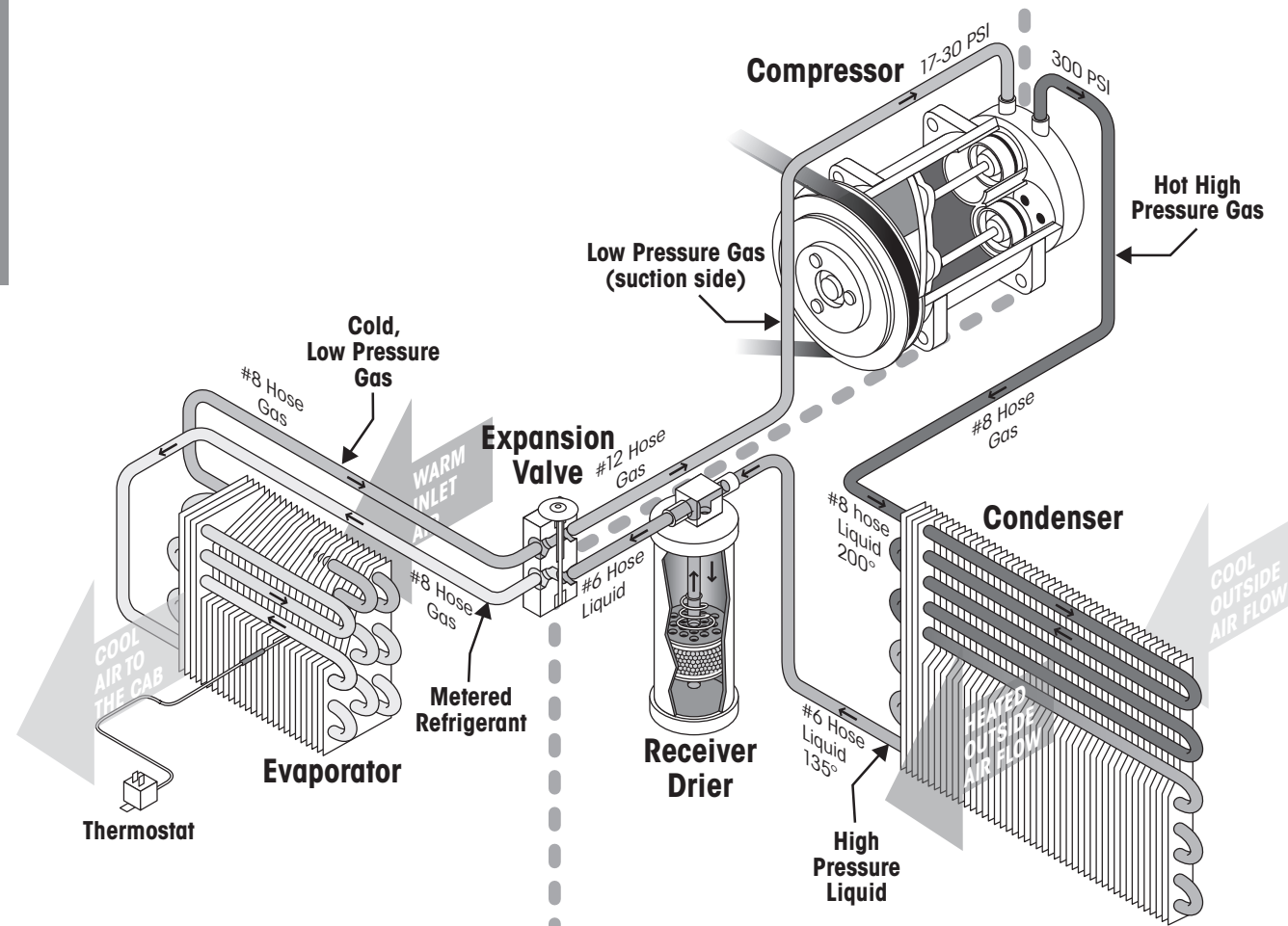
6. Evaporator

- Clean dirt, bugs and airborne particulate from fin area
- Clean dirt, bugs and airborne particulate from the drain pan and drain hole
- Inspect drain pump (if present) and float for obstructions and operation

7. Other Components

- Thermostat:** Check for proper operation
- Filters:** Inspect and clean or replace as needed (dirty filters can cause airflow restriction and premature blower failure)
- Pressure Switches:** With manifold gauges installed, check refrigerant pressure switches for proper operation
- Water Valve:** Check water valve for proper operation (with control panel temp setting in full cold position, valve should be closed)

TYPICAL PLUMBING SCHEMATIC



LOW SIDE:HIGH SIDE

Air conditioner components are connected together to illustrate system operation. The components shown are not to scale. The refrigerant and refrigerant oil are clear in color and not visible in this drawing; however, we've attempted to suggest temperature variants through the use of values of gray in the pipeline. The small arrows inside the components and connecting hoses show the direction of refrigerant flow (refrigerant circuit).

MEASUREMENT	METRIC EQUIVALENT	FORMULA OR COMMENTS
1" (inch)	2.54 cm (centimeters)	
1 cu in (cubic inch)	16.387 cm ³	
1 ft (foot)	30.48 cm	1 ft = 12 inches
1 fl. oz. (fluid ounce)	29.5735 cm ³	
1 BTU (British Thermal Unit)	0.25199576 kcal (kilocalorie) (Energy or heat exchange)	for power (Energy/Time), use formula: 1 BTU/hour = 0.000293 kW (kilo Watt)
32° F (Fahrenheit)	0° C (Celsius)	
102° F	40° C	[(X°F) - 32] / 9] x 5 = Y°C
1 CFM (cubic foot/minute)	1.699 m ³ /h (cubic meter/hour)	
1# (lb or pound)	0.45359 kg (kilogram)	
1 PSI (pound per square inch)	6.895 kPa (kilo Pascal)	also = 0.07 kg/cm ²

HOSE SIZES

A/C hose size is determined by the inside diameter of the hose. Hose sizes are also known by the "6, 8, 10, and 12" number designations. The chart below shows hose inside diameters (I.D.) and their corresponding size numbers:

HOSE SIZE	HOSE I.D. (in.)	HOSE I.D. (mm)
#6	5/16" (0.312)	8
#8	13/32" (0.406)	10
#10	1/2" (0.500)	13
#12	5/8" (0.625)	16

FITTING SIZES

Fitting sizes are identified generally as "6, 8, 10, and 12". These numbers come from 6/16 of an inch, 8/16", 10/16" and 12/16", which generally identify the tube diameter at the point that it passes through the attached threaded nut.

NOTE: Metric threaded connections are not included in this sizing method.

REFERENCE INFORMATION

REFERENCE INFORMATION

O.E.M. PART NUMBER CROSS REFERENCE

Convert Other Part Numbers to Red Dot Aftermarket Numbers

AIR SOURCE		AIR SOURCE		AIR SOURCE		AIR SOURCE	
10-9808	R-255-4P	1211	71R1310	1332	71R3200	1476	71R6020
10-9830	R-290-0P	1214	71R1300	1333	71R3300	1481	71R6100
10-9831	R-290-0-24P	1216	71R1315	1335	71R2310	1482	71R6090
10-9833	R-290-1-24P	1217	71R1320	1336	71R2250	1487	71R6120
10-9834	R-290-4P	1218	71R1325	1337	71R2305	1488	71R6070
10-9835	R-290-4-24P	1219	71R1330	1340	71R3220	1489	71R6235
10-9840	R-295-0P	1220	71R1450	13409	RD-5-8131-0P	1491	71R6100
10-9841	R-295-0-24P	1221	71R1462	1342	71R3160	1492	71R6183
10-9842	R-295-4P	1222	71R1510	1347	71R6290	1493	71R6181
10-9860	R-6130-1P	1223P	71R1407	1348	71R2300	1495	71R6120
10-9861	R-6130-0P	1224	71R1467	1349	71R3155	1496	71R6210
10-9865	R-4013HP	1224P	71R1467	1350	71R3300	1497	71R6230
10-9868	R-2020-0P	1228	71R1457	1362	71R1485	1498	71R6210
10-9869	R-2020-0-24P	1229	71R1455	1363	71R1480	1499	71R6245
109870	R-3500-1P	1230	71R1463	1364	71R1401	1500	71R7000
10-9870	R-3500-1P	1233	71R1457	13703	RD-5-9026-0P	1510	71R7050
10-9872	R-3540-2P	1234	71R1455	1371	71R6475	1511	71R6125
10-9890	R-270-0P	1234	RD-5-13461-0P	1373	71R6285	1512	71R7075
10-9891	R-270-0-24P	1235	71R0030	1374	71R6270	1513	71R7077
10-9912	78R5360M	1240	71R1610	1380	71R6444	1514	71R6267
10-9914	78R5330M	1241	71R1620	1384	71R6410	1515	71R7073
10-9917	78R5350	1243	71R1470	1386	71R6426	1519	71R6175
10-9918	78R5150	1243A	71R1472	1388	71R6445	1521	71R1475
10-9925	78R5000	1245	71R1652	1389	71R6415	1524	71R4511
10-9928	78R5200	1246	71R1802	1390	71R6402	1525	71R4501
10-9929	78R5210	1250	71R1702	13901	71R1477	1526	71R4571
10-9935	78R5340	1251	71R1704	1399	71R6045	1538	71R6157
10-9936	78R5110	1252	71R1722	1400	71R6265	1538DC	71R6157
1102	71R0700	1260	71R1910	1400K	71R6266	1543	71R1910
1104	71R0500	1261	71R1902	1405	71R6150	1544	71R1910
1105	71R0550	1262	71R1904	1411	71R6095	1545	75R89327
1106	71R0600	1263	71R1912	1412	71R6093	1550	71R7500
1107	71R0650	1264	71R1914	1415	71R6300	1555	71R7600
1109	71R0852	1265	71R1914	1418	71R6255	1560	71R7550
1110	71R0854	1270	71R4030	1420	71R6257	1565	71R7650
1111	71R0872	1271	71R4040	1422	71R6030	1568	71R6259
1150	71R1150	1272	71R4050	1426	71R6040	1569	71R6261
1151	71R1160	1275	71R4060	1430	71R6050	15704	71R6261
1155	71R1210	1283	71R4010	1437	71R6160	1600	71R8301
1160	71R1200	1289	71R4060	1438	71R6170	1600G	71R8301
1172	71R6251	1291A	71R4020	1439	71R6180	1601	71R8487
1174	RD-5-10194-0P	1314	71R6262	1447	71R6130	1601-MCC	71R8487
1179	71R0884	1315	71R3150	1448	71R6140	1602	71R8321
1180	RD-6-4661-1P	1318	71R2100	1450	71R6030	1603	71R8385
1181	71R1510	1322	71R3597	1452	71R6080	1604	71R8400
1183	71R3502	1324	71R6155	1454	71R6220	1606	71R8370
1185	RD-3-3725-0P	1326	71R2600	1461	71R6185	1607	71R8301
1186	71R1520	1327	71R2700	1464	RD-5-9267-0P	1609	71R8405
1187	71R0040	1328	71R2800	1468	71R6110	1610	71R8050
1200	71R1457	1330	71R2200	1473	71R6260	16106	71R8483
1210	71R1300	1331	71R3100	1474	71R6230	1611	71R8430

CROSS REFERENCE

O.E.M. PART NUMBER CROSS REFERENCE

Convert Other Part Numbers to Red Dot Aftermarket Numbers

AIR SOURCE		AIR SOURCE		AIR SOURCE		AIR SOURCE	
16117	71R8476	1713	72R2250	2281	72R5230	2600	70R7310
1612	71R8415	1714	72R2300	2282	72R5240	2610	70R7100
1613	71R8350	1716	72R2500	2283	72R5250	2611	70R7200
1614	71R8440	1718	72R2600	2284	72R5280	2614	70R7310
16144	RD-5-12215-0P	1719	72R3110	2305	72R6400	2650	70R7100
1615	71R8425	1720	72R3100	2306	72R6401	2651	70R7200
1618	71R8453	1721	RD-5-5676-0P	2310	72R6420	2652	70R7170
1619	71R8455	1722	72R3510	2315	72R6410	2653	70R7500
1619G	71R8455	1723	72R3530	2345	72R6562	2655	70R7110
1620	71R8080	1724	72R3550	2346	72R6554	2656	70R7270
1621	71R8457	1730	72R3200	2347	72R6547	2657	70R7550
1622	71R8467	1734	72R3120	2348	72R6535	2658	70R7750
1622G	71R8467	1735	72R2110	2349	72R6525	2659	70R7600
1623	71R8477	1738	72R3111	2350	72R5360	2660	70R7150
1625	71R8100	1739	72R2351	2351	72R5203	2661	70R7250
1626	71R8479	1743	RD-5-10796-0P	2352	72R6540	2662	70R7650
1627	71R8450	1802	71R4035	2355	72R6545	2844	RD-2-2922-0P
1632	71R8477	2002	72R1502	2371	72R7140	3003	73R0534
1633	71R8485	2003	72R1502	2374	RD-3-8711-0P	3012	73R0104
1635	71R8210	2004	72R0070	2377	71R3591	3014	73R0462
1639	71R8090	2005	72R0050	2378	71R3593	3022	73R0352
1640	71R8220	2010	72R0210	2379	71R3595	3034	73R0422
1642	71R8475	2012	72R1210	2380	71R3575	3044	73R3142
1644	71R8460	2013	72R1100	2381	71R3570	3045	73R0604
1644G	71R8460	2014	72R1200	2383	71R3582	3051	73R3072
1645	71R8350	2015	72R1300	2384	71R8489	3056	73R0404
1648	71R8420	2016	72R1310	2385	71R3580	3057	73R0152
1650	71R8500	2020	72R0220	2386	71R3585	3062	73R0062
1651	71R8503	2021	72R0500	2389	71R3581	3063	73R0012
1652	71R8504	2024	72R0190	2391	71R3583	3072	73R0102
1653	71R8501	2025	72R0600	2391	RD-5-12450-0P	3102	73R2102
1654	71R8505	2026	72R0260	2392	71R3571	3109	73R2102
1655	RD-3-4056-0P	2027	72R0200	2393	71R3573	3130	73R0532
1656	71R8506	2040	72R0240	2394	71R3576	3145	73R2192
1662	71R8507	2051	RD-5-6052-0P	2395	71R3578	3147	73R2172
1667	71R8420	2104	72R5040	2397	72R7120	3147	73R3172
1668	71R8430	2105	72R5050	2408	71R3574	3150	73R0364
1672	71R8465	2106	72R5060	2410	72R7105	3152	73R2182
1672G	71R8465	2107	72R5070	2455	72R5500	3182	73R4182
1674	71R9300	2210	72R5210	2456	72R5600	3183	73R4322
1675	71R8510	2211	72R5200	2529	72R9000	3204	73R2202
1684	71R8473	2214	72R6520	2530	72R7700	3205	73R2172
1688	71R8472	2225	72R6515	2531	72R8315	3206	73R2242
1690	71R8481	2247	72R5080	2533	72R8200	3215	73R2112
1690G	71R8481	2248	72R6530	2534	72R7600	3224	73R4204
1694	71R8488	2249	72R6520	2535	72R8400	3231	73R4532
1705	72R3110	2256	72R6549	2536	72R8250	3232	73R4202
1709	72R2130	2260	72R6515	2538	72R8410	3234	73R4254
1710	72R2140	2270	72R5270	2539	72R8300	3238	73R4252
1711	72R2150	2271	72R5260	2540	72R8270	3240	73R4504
1712	72R2200	2280	72R5220	2541	72R8280	3248	73R5562

CROSS REFERENCE

O.E.M. PART NUMBER CROSS REFERENCE

Convert Other Part Numbers to Red Dot Aftermarket Numbers

AIR SOURCE	AIR SOURCE	AIR SOURCE	AIR SOURCE
3251	73R5652	3587	73R8582
3260	73R2132	3588	73R8584
3267	73R2142	3595	73R8652
3276	73R2152	3596	73R8654
3283	73R4602	3602	73R0602
3308	73R0982	3603	RD-3-9067-0P
3322	73R4322	3610	73R6350
3342	73R0702	3611	73R6300
3343	73R1152	3625	73R6101
3344	73R1102	3626	73R6151
3351	73R0152	3641	73R6051
3354	73R0092	3650	73R6230
3368	73R0522	3655	73R6251
3372	73R0702	3670	73R6370
3373	73R0404	3675	73R6381
3385	73R4062	3691	73R6253
3389	73R4162	3710	73R7000
3393	73R4102	3715	73R7000
3402	73R0402	3730	73R7071
3454	73R0454	3735	73R7101
3457	73R1232	3738	73R7130
3458	73R0652	3739	73R7215
3459	73R0012	3741	73R6253
3470	73R0642	3743	73R7110
3471	73R0142	3744	73R7120
3471	73R1132	3747	73R7200
3472	73R4424	3748	73R7210
3473	73R5712	3750	73R7151
3473	73R5732	3761	73R2262
3474	73R5692	3762	73R3102
3475	73R1212	3764	73R7200
3499	RD-5-9001-1P	3765	73R7210
3499HP	RD-5-9001-1P	3769	73R1052
3500	RD-5-9001-2P	3772	73R7130
3502	73R4312	3775	73R6383
3512	73R0512	3782	73R3102
3514	73R0514	3783	73R7220
3542	73R0542	3783-MCC	73R7220
3552	73R0552	3805	73R8050
3554	73R0554	3810	73R8100
3560	73R8562	3812	73R8320
3560	RD-5-8705-0P	3814	73R8320
3561	RD-5-8705-1P	3852	73R9052
3562	73R8612	3854	73R9054
3564	RD-5-8631-0P	3855	73R9062
3564MP	RD-5-8631-0P	3856	73R9054
3565	73R8584	3862	73R9052
3568HP	RD-5-11897-0P	3873TA	73R8762
3568MP	73R8592	3909	RD-5-3860-4P
3569MP	73R8594	3910	RD-3-3425-0P
3571MP	73R8752	39103	RD-5-14192-0P
3911	RD-2-1206-3P	3911	73R5702
39116	RD-5-12358-0P	3993A	73R5722
3912	73R0912	3994	73R5512
3914	73R1002	3995	73R5514
3915	73R5782	3996	73R5532
3916	73R5762	3997	73R5534
3917	RD-5-17351-0P	3998	73R5552
3922	73R0922	3999	73R5554
3924	73R3002	4101	70R5706
3925	73R2102	4102	70R5708
3926	73R0422	4103	70R5701
3927	73R0532	4104	70R5770
3928	RD-5-4387-0P	4106	70R5550
3929	73R2102	4120EZ	70R8826
3932	73R0432	4121EZ	70R8828
3933	73R0322	4122EZ	70R8821
3934	73R0202	4123EZ	70R8822
3936	73R3032	4124EZ	70R8806
3938	73R0442	4125EZ	70R8808
3940	73R3162	4126EZ	70R8801
3941	73R3112	4127EZ	70R8802
3942	73R3082	4140	70R3256
3944	73R3062	4141	70R7050
3945	73R0612	4142	70R3206
3946	73R0612	4142A	70R3406
3949	73R4262	4143	70R3208
3950	73R4242	4143A	70R3408
3952	73R4252	4144	70R3256
3955	73R3192	4150	70R3500
3955G	73R3192	4151	70R3550
3960	RD-5-11424-1P	4152	70R3590
3962	73R0962	4157	70R3530
3963V	73R8712	4216S	408628
3964	73R3022	4217S	408629
3964	73R3052	4218	70R2306
3965	73R0572	4219	70R2301
3967	73R3122	4220	70R2206
3968	73R3132	4221	70R2201
3971	73R4274	4281	70R1308
3972	73R3142	4282	70R1301
3973	73R3152	4288	70R1406
3973G	73R3152	4289	70R1408
3977	73R4122	4290	70R1401
3979	73R5522	4292	70R1496
3980	73R5622	4294	70R1491
3981	73R5572	4326	70R4416S
3982	RD-3-14448-0P	4326E	75R9612
3983	73R0622	4326S	70R4416S
3986	73R5574	4329	70R4996
3990	73R5502	4331	70R4991
3991	73R5504	4335S	70R4311S

CROSS REFERENCE

O.E.M. PART NUMBER CROSS REFERENCE

Convert Other Part Numbers to Red Dot Aftermarket Numbers

AIR SOURCE	AIR SOURCE	AIR SOURCE	AIR SOURCE
4338	70R4106	4402EZ	70R8606
4339	70R4108	4402PH	70R94406S
4347	70R4198	4402S	70R4406S
4348	70R4191	4402SR	70R9406S
4349	70R4192	4403AR	70R9408S
4351EZ	70R8248	4403EZ	70R8608
4356	75R90152	4403S	70R4408S
4380EZ	70R8716	4403SR	70R9408S
4381EZ	70R8711	4404AR	70R9401S
4381S	70R4701S	4404EZ	70R8601
4381SR	70R9701S	4404PH	70R84401S
4384	75R89152A	4404S	70R4401S
4388	70R4006	4404SR	70R9401S
4389EZ	70R8306	4405	70R4402
4389S	70R4306S	4405EZ	70R8602
4389SR	70R9306S	4405S	70R4402S
4390	70R4308	4405SR	70R9402S
4390EZ	70R8308	4406	70R4446
4390S	70R4308S	4406EZ	70R8646
4390SR	70R9308S	4406S	70R4446S
4391EZ	70R8301	4407	70R4448
4391S	70R4301S	4407EZ	70R8648
4391SR	70R9301S	4407S	70R4448S
4392	70R4302S	4408EZ	70R8641
4392EZ	70R8302	4408S	70R4441S
4392S	70R4302S	4409	70R4442
4392SR	70R9701S	4409EZ	70R8642
4393EZ	70R8346	4409S	70R4442S
4393S	70R4346S	4410AR	70R9496S
4394S	70R4348S	4410EZ	70R8696
4395	70R4341	4410PH	70R94696S
4395EZ	70R8341	4410S	70R4496S
4395S	70R4341S	4410SR	70R9496S
4396	70R4342	4411AR	70R9498S
4396S	70R4342S	4411EZ	70R8698
4398AR	70R9396S	4411PH	70R94498S
4398EZ	70R8006	4411S	70R4498S
4398S	70R4396S	4411SR	70R9496S
4398SR	70R9396S	4412AR	70R9491S
4399EZ	70R8008	4412EZ	70R8691
4399S	70R4398S	4412PH	70R84491S
4399SR	70R9398S	4412S	70R4491S
4400	70R4391	4412SR	70R9491S
4400AR	70R9391S	4413EZ	70R8692
4400EZ	70R8001	4413S	70R4492S
4400S	70R4391S	4413SR	70R9492S
4400SR	70R9391S	4414S	70R4798
4401EZ	70R8781	4415EZ	70R8786
4401S	70R4791S	4415S	70R4796S
4401SR	70R9791S	4416EZ	70R8002
4402AR	70R9406S	4416S	70R4392S
4419EZ	70R82511	4474S	70R4596S
4423EZ	70R8788	4475	70R4598
4428	70R4606	4475S	70R4598S
4428EZ	70R8706	4476	70R4591
4428S	70R4606S	4476S	70R4591S
4429	70R4608	4478AR	70R9012S
4429EZ	70R8708	4478EZ	70R8216
4429S	70R4608S	4478S	70R2016S
4430EZ	70R8701	4478SR	70R9016S
4430PH	70R94601S	4479	70R2018
4430S	70R4601S	4479AR	70R9018S
4432EZ	70R8602	4479EZ	70R8218
4435	70R4696	4479S	70R2018S
4435EZ	70R8796	4479SR	70R9016S
4435S	70R4696S	4480AR	70R9011S
4436	70R4698	4480EZ	70R8211
4436EZ	70R8798	4480S	70R2011S
4436S	70R4698S	4480SR	70R9018S
4437EZ	70R8791	4481AR	70R9012S
4437PH	70R94691S	4481EZ	70R8212
4437S	70R4691S	4481S	70R2012S
4443EZ	70R8591	4481SR	70R9011S
4444	70R6096	4482S	70R2036S
4444EZ	70R8086	4482SR	70R9012S
4444S	70R6096S	4483	70R2038
4445EZ	70R8088	4483S	70R2038S
4445S	70R6098S	4484	70R2031
4446EZ	70R8071	4484S	70R2031S
4446S	70R6091S	4485	70R2406
4447	70R6006	4485S	70R2406S
4447EZ	70R8886	4486EZ	70R8288
4447S	70R6006S	4486S	70R2408S
4448EZ	70R8888	4487EZ	70R8281
4448S	70R6008S	4489	70R2402
4449EZ	70R8881	4489EZ	70R8282
4449S	70R6001S	4489S	70R2402S
4460S	70R4096S	4490S	70R4006S
4462S	70R4091S	4491S	70R4008S
4463S	70R4092S	4492S	70R4001S
4466EZ	70R8296	4493S	70R4002S
4466S	70R2096S	4494S	70R2066S
4467EZ	70R8298	4495	70R2068
4467S	70R2098S	4495EZ	70R8068
4468EZ	70R8291	4495S	70R2068S
4468S	70R2091S	4496	70R2061
4469EZ	70R8292	4496EZ	70R8061
4470S	70R4506S	4496S	70R2061S
4471S	70R4508S	4497EZ	70R8062
4472S	70R4501S	4497S	70R2062S
4473S	70R4502S	4499S	70R84051S
4474	70R4596	4502SR	70R9906S

CROSS REFERENCE

O.E.M. PART NUMBER CROSS REFERENCE

Convert Other Part Numbers to Red Dot Aftermarket Numbers

AIR SOURCE	AIR SOURCE	AIR SOURCE	AIR SOURCE
4503EZ	70R8208	4580SR	70R9071S
4503S	70R7008S	4581EZ	70R8272
4503SR	70R9908S	4581S	70R2072S
4504EZ	70R8201	4581SR	70R9072S
4504S	70R7001S	4582EZ	70R8261
4504SR	70R9901S	4670EZ	70R8556
4505	70R7002S	4672EZ	70R8558
4505EZ	70R8621	4674EZ	70R8551
4505S	70R7002S	4676EZ	70R8511
4505SR	70R9001S	4676EZ	70R85312
450-6581	RD-5-12215-0P	4710	75R90102
4506S	70R6446S	4808	70R5057
4508	70R6441	4811	70R5056
4510	70R6496	4813	70R5058
4510EZ	70R8096	4815	70R5051
4510PH	70R96496S	4817	70R5052
4510S	70R6496S	4828A	79R1546
4510SR	70R9996S	4829A	79R1541
4511EZ	70R8098	4834	79R1503
4511S	70R6598S	4835	77R1504
4511SR	70R9998S	4840A	79R9518
4512EZ	70R8091	4840R	79R9516
4512S	70R6491S	4841A	79R1538
4512SR	70R9991S	4842A	79R1531
4513EZ	70R8761	4845	79R1520
4513S	70R5091S	4846	79R1525
4513SR	70R9091S	4860	79R1502
4514EZ	RD-5-16753-0P	4861	79R1505
4515EZ	RD-5-16752-0P	4872	79R1504
4524	75R5768	4913	70R3006
4525	75R5761	4914	70R3008
4534EZ	70R8688	4916	70R6506
4537EZ	70R8681	4917	70R6508
4539EZ	70R8398	4918	70R6501
4541S	70R42390S	4919	70R3001
4541S	70R42390S	4921	70R3008
4542EZ	70R8598	4944	79R1560
4543EZ	70R8092	4966	70R3906
4545S	70R6492S	4970	70R3901
4546EZ	75R75201	4988	79R1681
4550EZ	70R8198	4989	79R1682
4578	70R2076	4992	79R9681
4578EZ	70R8276	4993	79R9682
4578S	70R2076S	50204	75R4854
4578SR	70R9076S	5029	75R0662
4579EZ	70R8278	5030	75R0612
4579S	70R2078S	5031	75R0302
4579SR	70R9078S	5032	75R1342
4580	70R2071	5033	75R2402
4580EZ	70R8271	5036	75R1652
4580S	70R2071S	5041	75R4502
5042	75R4534	5042	75R8102
5044	75R0452	5152	75R8184
5045	75R4734	5154	75R8112
5050	75R0262	51612	75R91024A
5051	75R0082	51612	RD-5-15744-0P
5053	75R0092	51615	75R91052A
5054	75R1412	5163	75R1532
5056	75R0182	51634	75R9082
5057	75R0202	51634	75R9082D
5058	75R0204	51635	75R9092
5060	75R0042	51635	75R9092D
5064	75R0194	51636	75R9072
5065	75R0032	51636	75R9072D
5066	75R0192	5164	75R4812
5067	75R0052	5165	75R4802
5068	75R1862	5167	75R1852
5072	75R4702	5177	75R4802
5075	75R4732	5179	75R8252
5076	75R0252	5206	RD-5-16750-0P
5077	75R0274	5213	75R7285A
5078	75R4782	5213	75R7285A
5079	75R4792	5216	75R7290
5080	75R4742	5216	75R7295A
5087	75R0052	5216	75R7295A
5104	75R4822	5220	75R7332
5105	75R4844	5236	75R7280
5106	75R4832	5236	75R7285A
5106BD	75R4922	5237RS	75R7270A
5107	75R4862	5247	75R7295
5116	75R1832	5247	75R7295A
5118	75R0032	5250	75R8102
5121	75R1512	5250A	75R8122
5122	75R1432	5251	75R8142
5123	75R1522	5252	75R8184
5125	75R1512	5252A	75R8184
5126	75R0502	5253	75R8112
5127	75R0512	5256	75R7290
5128	75R0682	5256	75R7295A
5129	75R0522	5257	75R8152
5130	75R0452	5258	75R7300
5131	75R0402	5262	75R7312
5137	75R1842	5264	75R7362
5138	75R1532	5266	75R7322
5139	75R1542	5267	75R7372
51416	75R9092	5269	75R7332
51416	75R9092D	5271	RD-5-14051-0P
51428	75R9112	5282	75R89352
51428	75R9112D	5282E	75R90172
51434	75R9142D	5283	75R89354
5144	75R1202	5284	75R89342
5145	75R1302	5285	75R89302

CROSS REFERENCE

O.E.M. PART NUMBER CROSS REFERENCE

Convert Other Part Numbers to Red Dot Aftermarket Numbers

AIR SOURCE	AIR SOURCE	AIR SOURCE	AIR SOURCE
5285E	75R90162	5333G	75R82312Q
5286	75R89312	5333G	RD-5-16692-0P
5287	75R89334	5333Q	75R81302
5288	75R89462	5333Q	75R81302A
5288E	75R89992	5333Q	75R82312
5289	75R89392	5333S	75R81302
5290	75R89422	5333S	75R81302A
5291	75R89424	5333S	75R82312
5293	75R89474	5333S	75R82312A
5294	75R89484	5333S	75R82312Q
5295	75R89372	5333SG	75R81302
5296	75R89374	5333SG	75R81302A
5298	75R90032	5333SG	75R82312
5298	75R90582	5333SG	75R82312A
5300	75R84112	5333SG	75R82312Q
5302	75R84114	5334	75R81232
5303	75R81412	5334	75R81232A
5304	75R81104	5335	75R81612
5305	75R84592	5336	75R81212
5306	75R89922	5339	75R81622
5307	75R90042	5339	75R81622A
5308	75R90232	5340	75R90082
5309	75R90124	5341	75R90092
5312	75R81274	5345	75R81352
5313	75R84594	5347	75R84302
5314	75R81492	5347	75R84302A
5316	75R81114	5347	75R84302Q
5317	75R81402	5347G	75R84302A
5318	75R81134	5347Q	75R84302A
5320	75R84132	5347S	75R90482
5321	75R90522	5348	75R81292A
5322	75R81152	5348	75R81292Q
5323	75R81172	5348	75R91142
5323	75R81392	5348	RD-5-16691-0P
5325	75R84152	5348G	75R81292A
5326	75R81262	5348G	75R81292Q
5327	75R84172	5348G	75R91142
5328	75R84182	5348G	RD-5-16691-0P
5329	75R84192	5348QS	75R81292A
5330	75R84212	5348QS	75R81292Q
5331	75R84232	5348QS	75R91142
5331G	75R81282A	5348QS	RD-5-16691-0P
5333	75R81302	5349	75R84622
5333	75R81302A	5355	75R90542
5333	75R82312	5355G	75R90542
5333	75R82312A	5356	75R90152
5333	75R82312Q	5360	75R84272
5333G	75R81302	5361	75R90532
5333G	75R81302A	5362	75R84292
5333G	75R82312	5362	75R84292
5333G	75R82312A	5362	75R84292A
5362	75R89522	5362	75R89522A
5362	75R89522A	5362G	75R84292
5362	75R89522Q	5362G	75R84292A
5362G	75R84292	5362G	75R89522
5362G	75R89522A	5362G	75R89522A
5362G	75R89522Q	5362Q	75R84292
5362Q	75R84292A	5362Q	75R89522
5362Q	75R89522A	5362Q	75R89522A
5362Q	75R89522Q	5362S	75R84292
5362S	75R84292A	5362S	75R89522
5362S	75R89522A	5362S	75R89522A
5362S	75R89522Q	5362S	75R89522Q
5362SQ	75R84292A	5362SQ	75R89522
5362SQ	75R89522A	5362SQ	75R89522A
5362SQ	75R89522Q	5363	75R84312
5363	75R84302	5363S	75R90462
5363S	75R81662	5365	75R81662A
5365	75R81662A	5365G	75R81662A
5365Q	75R81662A	5365Q	75R81662A
5365S	75R89502	5365S	75R89502
5366	75R81632	5366	75R81632
5366	75R81632Q	5366	75R81632Q
5366	75R89642Q	5366G	75R81632A
5366G	75R81632A	5366Q	75R81632A
5366Q	75R89492	5366S	75R89492A
5366S	75R89492A	5366S	75R89492Q
5366S	75R89492Q	5366SQ	75R89492A
5367	75R81562	5367	75R81562
5367	75R81162	5370	75R81162
5367	75R84352	5370	75R84352
5371	75R89642	5371	75R89642
5373	75R8772	5373	75R8772
5373G	75R89552A	5373G	75R89552A
5373Q	75R89552A	5373Q	75R89552A
5373Q	75R89552Q	5373Q	75R89552Q
5380	75R84362	5380	75R84362
5381	75R81682	5381	75R81682
5382	75R84382	5382	75R84382
5382	75R84382A	5382	75R84382A
5382	75R84382Q	5382	75R84382Q
5383	75R81762	5383	75R81762
5384	75R81652	5384	75R81652
5384	75R81652Q	5384	75R81652Q
5385	75R81362	5385	75R81362
5385	75R89812Q	5385	75R89812Q
5385G	75R81362A	5385G	75R81362A
5385G	75R89812Q	5385G	75R89812Q
5385G	RD-5-16690-0P	5385Q	75R89812Q
5385Q	75R89812Q	5385S	75R89702
5385S	75R89812Q	5385S	75R89812Q
5385SG	75R89812A	5385SG	75R89812A
5385SG	75R89812Q	5385SG	75R89812Q
5385SK	RD-5-11256-2P	5386	75R81532
5386	75R81532	5386	75R81532
5387	75R81372	5387	75R81372
5387	75R81372A	5387	75R81372A
5387S	75R89712	5387S	75R89712
5387SG	75R89822A	5387SG	75R89822A
5387SG	75R89822Q	5387SK	RD-5-11257-2P
5387SK	RD-5-11257-2P	5390	75R84452
5390	75R84452	5391	75R81184
5391	75R81184	5392	75R90144
5392	75R90144	5393	75R89752
5393	75R89752	5393	75R89752Q
5393	75R90402	5393	75R90402
5393G	75R89752	5393G	75R89752
5393G	75R89752Q	5393G	75R89752Q
5393G	75R90402	5393Q	75R89752
5393Q	75R89752	5393Q	75R89752Q
5393Q	75R89752Q	5393Q	75R90402
5394	75R84632	5394	75R84632
5395	75R89852	5395	75R89852
5395	75R89852A	5395	75R89852A
5395	75R89852Q	5395	75R89852Q
5395G	75R89852	5395G	75R89852
5395G	75R89852A	5395G	75R89852A
5395G	75R89852Q	5395G	75R89852Q
5398	75R89622A	5398	75R89622A
5398	75R89622Q	5398	75R89622Q
5398G	75R89622A	5398G	75R89622A
5398G	75R89622Q	5398G	75R89622Q
5398Q	75R89622A	5398Q	75R89622A
5398Q	75R89622Q	5399	75R91272
5399	75R91272	5400	75R9622
5400	75R9622A	5400	75R9622A
5400	75R9622Q	5400	75R9622Q

O.E.M. PART NUMBER CROSS REFERENCE

Convert Other Part Numbers to Red Dot Aftermarket Numbers

AIR SOURCE	AIR SOURCE	AIR SOURCE	AIR SOURCE
5400G	75R9622	54106	75R91212
5400G	75R9622A	54106	75R91212Q
5400G	75R9622Q	5412	75R81552
5400Q	75R9622	5413	75R90102
5400Q	75R9622A	54148	75R91202
5400Q	75R9622Q	54149	75R90384
54018	75R90262	54149	75R90694
54019	75R89792	5418	75R5658
5402	75R89532	54250	75R90394
5402	75R89532Q	54261	75R89962
54020	75R89882	54277	75R90402
54021	75R89892	54277QS	75R90402
54023	75R90272	54280	75R90412
54024	75R90284	54290	75R90422
54025	75R90292	5430	75R5728
54027	75R89902	54308	407995
54028	75R89912	54308G	407995
5402Q	75R89532A	5431	75R5721
5402Q	75R89532Q	5432	75R5678
5403	75R91172	54325	75R90434
54033	75R90302	54327	75R89304
5404	75R9612	5433	75R5671
5404	75R9612A	5434	75R5672
5404	75R9612Q	54355	75R90444
54047	75R89132A	5437	75R8920
5404G	75R9612	54378	75R91282
5404G	75R9612A	5437B	75R8921
5404G	75R9612Q	5437R	75R8921
5404Q	75R9612	5438	75R8533
5404Q	75R9612A	54382	75R90452
5404Q	75R9612Q	54382QS	75R90452
5405	75R9082	5439	75R8535
5405	75R9082D	54394	75R91242
54052	75R91364	54404	75R90012
5405A	75R9072	54405	75R90022
5405A	75R9072D	54407	75R90472
5405G	75R9082	54408	75R90332
5405G	75R9082D	54409	75R84684
5406	75R89652	54412	75R89172A
54066	75R89934	54440	75R89832
54071	75R89612	54440G	75R89832
54083	75R89942	54455	75R90662
54086	75R90312	54456	75R90672
54087	75R90322	5449	75R5668
5409	75R89972	5450	75R5661
54095	75R90344	5451	75R5718
54096	75R90352	54510	75R8382
54097	75R89622A	54510	75R91132
54098	75R89112A	5452	75R5711
54099	75R89102A	54538	75R90372
5410	75R90602	54541	75R91292
54541G	75R91292	54544	75R91142
54544	75R91142	54546	75R84302
54546	75R84302	54577	75R89842
54577	75R89842	54581	75R90362
54581	75R90362	54584	75R90492
54584	75R90492	54584QS	75R90492
54585	75R91302	54585	75R5540
54592	75R89862	5532	75R5834
54651	75R90514	5533	75R5560
54654	75R90052	5534	75R5570
54667	75R81502	5537	75R5201
54672	75R81512	5538	75R5200
54673	75R90062	5540	75R5700
54675	75R91312	5541	75R5700
54676	75R91322	5552	75R5834
54676	75R91322	5553	75R5833
54676QS	75R91322	5555	75R5824
54678	75R91332	5556	75R5815
5470	75R8917	5558	75R5820
54706	75R90072	5559	75R5819
54720	75R89762	5560	75R5829
54720	75R89762A	5563	75R5834
54720G	75R89762	5564	75R5814
54720G	75R89762A	5565	75R5814
54720QS	75R89762	5574	75R5565
54720QS	75R89762A	5575	75R5575
54732	75R9892	5576	75R5520
54737	75R90502	5579	75R5565
54738	75R90112	5580	75R5556
54762	75R8464	5591	75R8505
54775	75R90552	5592	75R8515
54775G	75R90552	5593	75R8520
54785	75R90562	5594	75R8510
5479	75R9052	5596	75R8507
5479	75R9052D	56035	75R90644
54803	75R90572	56094	75R91264
5482	75R8192A	5610	75R5102
54848	75R90592	5611	75R5104
5487	75R6545	5616	75R5124
54897	75R84222	5619-12	75R5132
54897	RD-5-14692-0P	5619-24	75R5134
5491	75R6510	5623	75R6010
5492	75R6500	56321	75R90652
5495	75R6530	5633	75R6000
5498	75R6550	5640	75R6040
55077	75R81242	5702	75R8442
5509	75R6030	5703	75R8312
5512	75R5681	5704	75R83112
5513	75R5648	5704G	75R83112
5514	75R5641	5705	75R83132
5515	75R5698	5705	75R83132
5516	75R5691	5705S	75R89662
5517	75R5738	5706	75R81482
5518	75R5731	5707	75R84472
5527	75R5806	5707S	75R89662
5528	75R5808	5708	75R84482
5529	75R5801	5709	75R84492
5531	75R5540	5710	75R89982
5532	75R5834	5711	75R8612A
5533	75R5560	5712	75R83152
5534	75R5570	5714	75R90182
5537	75R5201	5715	75R8372
5538	75R5200	5716	75R84512
5540	75R5700	5716	75R90242
5541	75R5700	5717	75R84532
5552	75R5834	57170	75R90202
5553	75R5833	57176	75R90212
5555	75R5824	5719	75R8252
5556	75R5815	5720	75R8422
5558	75R5820	5722	75R90742A
5559	75R5819	5724	75R85734
5560	75R5829	5725	75R84552
5563	75R5834	5726	75R8432
5564	75R5814	5726	75R8432A
5565	75R5814	5726G	75R8432
5574	75R5565	5726G	75R8432A
5575	75R5575	5727	75R8422
5576	75R5520	5727	75R8422A
5579	75R5565	5730	75R8332
5580	75R5556	5730	75R90192
5591	75R8505	5731	75R8354
5592	75R8515	5732	75R90962A
5593	75R8520	5734	75R85734
5594	75R8510	5735	75R8454
5596	75R8507	57360	RD-5-16678-0P
56035	75R90644	5737	75R84572
56094	75R91264	5740	75R84522
5610	75R5102	5741	75R84562
5611	75R5104	5743	75R90134
5616	75R5124	5745	75R81452
5619-12	75R5132	5745	75R84572
5619-24	75R5134	5746	75R81462
5623	75R6010	5748	75R81512
56321	75R90652	5749	75R84654
5633	75R6000	5749A	75R89962
5640	75R6040	5751C	75R90752A
5702	75R8442	5752	75R8424
5703	75R8312	5752A	75R8384
5704	75R83112	5752E	75R89954
5704G	75R83112	5756	75R8614A
5705	75R83132	5760	75R8542A
5705	75R90252	5760	75R8542Q
5705S	75R89662	5762	75R84662
5706	75R81482	5763	75R8532A
5707	75R84472	5764	75R8382
5707S	75R89662	5764	75R84492
5708	75R84482	5764G	RD-5-16266-2P
5709	75R84492	5770	75R81252
5710	75R89982	5771	75R81192
5711	75R8612A	5771	75R81192A
5712	75R83152	5772	75R81202
5714	75R90182	5774	75R8384
5715	75R8372	5775	75R8374
5716	75R84512	5777	75R86194
5716	75R90242	5779	75R90732A
5717	75R84532	5779D	75R8702A
57170	75R90202	5779D	75R90722A
57176	75R90212	5781C	75R8544A
5719	75R8252	5783	75R86132A
5720	75R8422	5784	75R90722A
5722	75R90742A	5785	75R8382
5724	75R85734	5786	75R82102
5725	75R84552	5789	75R85032A
5726	75R8432	5790	75R86202A
5726	75R8432A	5791	75R8712A
5726G	75R8432	5792	75R85632
5726G	75R8432A	5794	75R90894A
5727	75R8422	5796	75R90914A
5727	75R8422A	5798	75R90822A
5730	75R8332	5800	75R90842A
5730	75R90192	5800D	75R90922A
5731	75R8354	5802	75R90974A
5732	75R90962A	58045	75R89774
5734	75R85734	5805	75R89782A
5735	75R8454	5805C	75R90862A
57360	RD-5-16678-0P	5806D	75R91104A
5737	75R84572	5807	75R91112A
5740	75R84522	5808	75R90872A
5741	75R84562	5808D	75R8822A
5743	75R90134	5808D	75R90902A
5745	75R81452	58112	75R90684
5745	75R84572	58144	75R89744
5746	75R81462	58244	75R90702
5748	75R81512	5831	75R9014
5749	75R84654	5832	75R9052
5749A	75R89962	5832	75R9052D
5751C	75R90752A	5847	75R7382A
5752	75R8424	5848G	75R9044
5752A	75R8384	5877	75R861522A
5752E	75R89954	5877	75R861522Q
5756	75R8614A	5877	75R91192Q
5760	75R8542A	5877G	75R861522A

CROSS REFERENCE

O.E.M. PART NUMBER CROSS REFERENCE

Convert Other Part Numbers to Red Dot Aftermarket Numbers

AIR SOURCE	AIR SOURCE	AIR SOURCE	AIR SOURCE
5705	75R90252	5760	75R8542Q
5705S	75R89662	5762	75R84662
5706	75R81482	5763	75R8532A
5707	75R84472	5764	75R8382
5707S	75R89662	5764	75R84492
5708	75R84482	5764G	RD-5-16266-2P
5709	75R84492	5770	75R81252
5710	75R89982	5771	75R81192
5711	75R8612A	5771	75R81192A
5712	75R83152	5772	75R81202
5714	75R90182	5774	75R8384
5715	75R8372	5775	75R8374
5716	75R84512	5777	75R86194
5716	75R90242	5779	75R90732A
5717	75R84532	5779D	75R8702A
57170	75R90202	5779D	75R90722A
57176	75R90212	5781C	75R8544A
5719	75R8252	5783	75R86132A
5720	75R8422	5784	75R90722A
5722	75R90742A	5785	75R8382
5724	75R85734	5786	75R82102
5725	75R84552	5789	75R85032A
5726	75R8432	5790	75R86202A
5726	75R8432A	5791	75R8712A
5726G	75R8432	5792	75R85632
5726G	75R8432A	5794	75R90894A
5727	75R8422	5796	75R90914A
5727	75R8422A	5798	75R90822A
5730	75R8332	5800	75R90842A
5730	75R90192	5800D	75R90922A
5731	75R8354	5802	75R90974A
5732	75R90962A	58045	75R89774
5734	75R85734	5805	75R89782A
5735	75R8454	5805C	75R90862A
57360	RD-5-16678-0P	5806D	75R91104A
5737	75R84572	5807	75R91112A
5740	75R84522	5808	75R90872A
5741	75R84562	5808D	75R8822A
5743	75R90134	5808D	75R9090

O.E.M. PART NUMBER CROSS REFERENCE

Convert Other Part Numbers to Red Dot Aftermarket Numbers

AIR SOURCE	AIR SOURCE	AIR SOURCE	AIR SOURCE
6253	77R0090	6359	77R8305
6265	77R7815	6360	77R8310
6271	77R0110	6361	77R6982
6273	77R6950	6362	77R8490
6275	77R0705	6368	77R0115
6280	77R8415	6370	77R8330
6282	RD-4-6898-0P	6372	77R7705
6283	77R8309	6372	77R8350
6284	77R6985	6372G	77R8350
6286	77R6955	6375	77R1277
6288	77R0355	6377	77R0675
6289	77R7714	6378	77R0675
6290	77R6995	6379	77R1277
6291	77R8320	6380	77R1279
6292	77R1335	6381	77R8395
6294	77R8400	6387	77R8507
6295	77R6807	6387G	77R8507
6297	77R6978	6390	77R8375
6298A	77R8355	6390G	77R8375
6299	77R0635	6393	77R8380
6300	77R0095	6395	77R8495
6301	77R0710	6396	77R8503
6302	77R1320	6410	77R1612
6304	77R1295	6419	77R8501
6306	77R1280	6421	77R1604
6308	77R1290	6425	77R1502
6310	77R1300	6426	77R1504
6312	77R1310	6428	77R1279
6316	77R8420	6457	RD-4-7831-0P
6317	77R8420	6503	76R5000
6319	77R1277	6505	76R6960
6319G	77R1277	6507	76R6350
6320	77R8395	6514	76R7505
6321	77R6817	6519	76R6120
6323	77R8365	6524	76R7070
6324	77R1275	6537	76R7520
6325	77R1285	6539	76R5500
6326	77R1330	6540	76R6015
6327	77R8345	6545	79R4655
6331	77R7715	6556	76R6700
6332	RD-4-7812-0P	6567	76R6310
6332G	RD-4-7812-0P	6580	76R6180
6342	77R8425	6581	76R6150
6344	77R8390	6586	76R6850
6345	77R1279	6592	76R7100
6349	77R8385	6595	76R7010
6350	77R7705	6596	76R7510
6350	77R8350	6598	76R6950
6352	77R1335	6601	76R6960
6357	77R8340	6603	RD-2-2905-0P
6358	77R8325	6609	76R7712
6632	76R6040	6671	76R7773
6653	76R7530	6672	76R7775
6654	76R6130	6672G	76R7775
6656	76R7760	6673	76R5300
6667	76R7745	6674	76R6070
6670	76R7750	6675	76R4920
6671	76R7773	6676	76R4900
6672	76R7775	6677	76R5300
6672G	76R7775	6678	76R7535
6673	76R5300	6679	76R7730
6674	76R6070	6683	76R7765
6675	76R4920	6685	76R7780
6676	76R4900	6688	76R5716
6677	76R5300	6688	76R5716
6678	76R7535	6688G	76R5716
6679	76R7730	6695	76R7772
6683	76R7765	6697	76R7770
6685	76R7780	6699	76R7779
6688	76R5716	6706	76R7777
6688	76R5716	6726	RD-2-6935-0P
6688G	76R5716	6801	76R3450
6695	76R7772	6802	76R2350
6697	76R7770	6803	76R4000
6699	76R7779	6806	76R2600
6706	76R7777	6807	76R2210
6726	RD-2-6935-0P	6808	76R2340
6801	76R3450	6808	76R2340
6802	76R2350	6809	76R3250
6803	76R4000	6810	76R3460
6806	76R2600	6811	76R3400
6807	76R2210	6812	76R2330
6808	76R2340	6813	76R2400
6809	76R3250	6814	76R3300
6810	76R3460	6815	76R1900
6811	76R3400	6817	76R2320
6812	76R2330	6819	76R2300
6813	76R2400	6820	76R3900
6814	76R3300	6821	76R3930
6815	76R1900	6840	76R3475
6817	76R2320	6902	76R2500
6819	76R2300	6904	76R2155
6820	76R3900	6931	76R2010
6821	76R3930	6933	76R2420
6840	76R3475	6934	76R2450
6902	76R2500	6936	76R4313
6904	76R2155	6942	76R4311
6931	76R2010		
6933	76R2420		
6934	76R2450		
6936	76R4313		
6942	76R4311		
6944	76R3910		
6948	76R6020		
6952	76R0500		
6953	76R1000		
6954	76R0500		
6955	76R1510		
6956	76R4023		
6960	76R3945		
6960	76R3945		
6974	RD-1-0822-1P		
6976	RD-1-4290-0P		
7122	74R4208		
7123	74R2447		
7127	74R2586		
7128	74R2596		
7130	74R3450		
7132	74R2306		
7133	74R2608		
7134	74R2106		
7135	74R2668		
7138	74R3066		
7140	74R0450		
7141	74R2706		
7143	74R2687		
7143	74R3137		
7145	74R0470		
7154	74R2106		
7155	74R1866		
7156	74R1756		
7157	74R1956		
7159	74R3107		
7160	74R3331		
7161	74R2616		
7164	74R3347		
7165	74R3322		
7166	74R3077		
7168	74R3323		
7169	74R3327		
7169	74R3328		
7170	74R2668		
7170	74R3157		
7171	74R2616		
7174	74R1436		
7179	74R3320		
7185	74R1407		
7193	74R3377		
7197	74R3126		
7198	74R3129		
7199	74R3317		
7211	74R4016		
7228	74R4016		

CROSS REFERENCE

O.E.M. PART NUMBER CROSS REFERENCE

Convert Other Part Numbers to Red Dot Aftermarket Numbers

AIR SOURCE	AIR SOURCE	AIR SOURCE	AIR SOURCE
7230	74R3456	7504	74R4227
7230G	74R3456	7531	75R0452
7233	74R4116	7534	75R4502
7383	74R5055	7540	74R0485
7385	74R5093	7541	74R0480
7386	74R3318	7542	74R0490
7387	74R3357	7545	74R3325
7387G	74R3357	7555	74R2590
7388	74R1706	7559	74R4215
7389	74R1826	7559G	74R4215
7390	74R1906	7560	74R0455
7391	74R3517	7566	74R4217
7392	74R4207	7585	74R4028
7393	74R2002	7586	74R4218
7398	74R2016	7624	74R3313
7399	74R2006	7626	74R4235
7399G	74R2006	7627	74R5102
7400	74R0475	7628	74R5103
7400G	74R0475	7630	74R5100
7401	74R5600	7635	74R4239
7406	74R5050	7653	74R5101
7407	74R5050	7662	74R0500
7408	74R5060	7953	RD-3-9155-0M
7408	74R5062	7953	RD-3-9157-0P
7408G	74R5062	7955	78R5440
7409	74R5061	7960	78R5241
7411	74R4232	7965	78R5455
7412	74R4219	7972	78R5308
7413	74R4220	7973	78R5235
7414	74R4230	7975	78R5430
7415	74R5097	7979	78R5242
7415G	74R5097	7980	78R5450
7416	74R5401	7981	78R5239
7417	74R5405	7981G	78R5239
7419	74R1427	7983	78R5460
7420	RD-5-16712-0P	7984	78R5430
7421	74R5088	7986	78R5305M
7422	74R5090	7987	78R5308
7424	74R4237	7989	78R5302
7454	74R5063	7990	78R5306M
7471	74R7220	7996	78R5420M
7473	74R7210	7997	78R5435
7478	74R5065	7998	78R5237M
7480	74R1106	7998	78R5425
7482	74R5067	7999	78R5246
7489	74R5081	8040082P	71R6415
7493F	74R5095	8040088P	71R6410
7493G	74R5095	8040135P	71R6400
7500	74R4225	8040136P	71R6405
7502	74R0460	8040177P	71R6582
7502	74R0462	8040178P	71R6584
804239P	71R6426	8795	79R3165
8100	79R4600	8800	78R0100
8101	79R4605	8811	79R4650
8202	79R4561	8812A	79R4655
8203	79R4562	8830	79R6060
8204	79R4563	8900	70R5100
8207	79R4587	8904	79R0109
8240	79R4550	8912R	79R3178
8248	79R4580	8913R	79R3179
8420EZ	79R8915	8915	70R5110
8506	78R0456	8916	70R5115
8508	78R0458	8919	79R1650
8510	78R0451	8925	70R5120
8512	78R0452	8926	70R5125
8520	78R0200	8930	79R1660
8521	78R0250	8988	70R5000
8522	78R0300	8990	79R4400
8523	78R0350	8995	79R8950
8524	78R0400	9010	77R9010
8528	78R0070	9115	75R9530
8530	72R9040	9117	75R9980
8532	72R9020	9118	75R9540
8533	72R9010	9120	75R9500
8540	70R5200	9122	75R9515
8550	72R4500	9132	75R9670
8551	72R4510	9138	75R9550
8555	72R4400	9712	R-7830-0P
8570	78R8451	9724	R-7830-0-24P
8572	78R8452	9725	R-8820-2P
8576	78R8456	9726	R-8820-1P
8578	78R8458	9729	R-8235-0P
8606	78R0456SP	9733	R-9755-0P
8608	78R0458SP	9734	R-9755-0-24P
8610	78R0451SP	9739	R-8500-0P
8612	78R0452SP	9742	R-8500-1-24P
8618	78R9461	9800	R-254-0P
8670	78R8451SP	9801	R-254-0-24P
8672	78R8452SP	9850	78R1025
8676	78R8456SP	9916	78R5320
8712	79R4040	9917	78R5350
8730	79R8930	9925	78R5000
8734	79R1255	9926	78R5100
8740	79R1710	9927	78R5110
8760EZ	79R8920	9928	78R5200
8764	79R3125	9929	78R5210
8765	79R3127	9930	78R5300M
8790	79R3173	9932	73R9202
8791	79R3171	9933	73R9204
8792	79R3175	9937	78R5240
8793	79R3163	9938	RD-2-1017-0P
8794	79R3161	9941	78R5375

CROSS REFERENCE

O.E.M. PART NUMBER CROSS REFERENCE

Convert Other Part Numbers to Red Dot Aftermarket Numbers

AIR SOURCE	
9942	78R5318
9943	78R5315
9944	78R5250
9946	72R2110
9948	78R5301
9949	78R5243
9950	78R5304
9951	78R5370
SD 4480	75R81492

AIRPRO	
204440	75R89832
204753	75R90542
207031	75R90552
207040	75R90552

ALLIANCE	
22-58414-000	75R81622Q
22-64746-000	75R89132A
304231	75R7302
304231T	75R7302
307305	RD-2-2905-0P
309006	73R8320
ABP N10G 91559	78R5425
ABP N83 02151	RD-4-7812-0P
ABP N83 0658581	75R84512
ABP N83 128718	78R5007
ABP N83 301001	73R0422
ABP N83 301003	73R0042
ABP N83 301006	73R8562
ABP N83 301007	RD-5-9001-2P
ABP N83 301015	73R2102
ABP N83 301016	73R8582
ABP N83 301017	73R3002
ABP N83 301020	73R3072
ABP N83 301022	73R4062
ABP N83 301024	73R3082
ABP N83 301025	73R2102
ABP N83 301028	73R0332
ABP N83 301030	73R0034
ABP N83 301031	73R0532
ABP N83 301033	73R0212
ABP N83 301034	73R0654
ABP N83 301036	73R1064
ABP N83 301040	73R0414
ABP N83 301042	73R4162
ABP N83 301043	73R0332
ABP N83 301044	73R8584
ABP N83 301046	73R8732
ABP N83 301047	73R3002

ALLIANCE	
ABP N83 301051	73R0552
ABP N83 301052	73R4602
ABP N83 301054	73R0572
ABP N83 301056	73R3162
ABP N83 301062	73R4204
ABP N83 301065	73R3082
ABP N83 301067	RD-5-4387-0P
ABP N83 301071	73R0422
ABP N83 301072	73R4182
ABP N83 301073	73R0612
ABP N83 301081	73R2262
ABP N83 301083	73R0032
ABP N83 301089	73R0542
ABP N83 301091	73R0602
ABP N83 301097	73R0922
ABP N83 301101	73R0442
ABP N83 301102	73R4532
ABP N83 301109	73R4252
ABP N83 301113	73R3092
ABP N83 301115	73R2112
ABP N83 301121	73R0432
ABP N83 301129	73R4424
ABP N83 301131	73R0602
ABP N83 301135	73R2142
ABP N83 301137	73R3062
ABP N83 301139	73R4264
ABP N83 301142	73R4254
ABP N83 301151	73R0152
ABP N83 301153	73R8652
ABP N83 301154	73R8654
ABP N83 301155	73R2152
ABP N83 301156	73R8564
ABP N83 301158	73R8554
ABP N83 301160	73R8614
ABP N83 301162	73R4102
ABP N83 301163	73R8712
ABP N83 301164	73R8722
ABP N83 301165	73R2222
ABP N83 301167	73R8592
ABP N83 301171	73R0102
ABP N83 301172	73R4062
ABP N83 301181	73R0534
ABP N83 301182	73R4202
ABP N83 301187	73R8612
ABP N83 301191	73R0202
ABP N83 301192	73R4252
ABP N83 301201	73R0432
ABP N83 301211	73R0554
ABP N83 301221	73R0204
ABP N83 301222	73R4312

ALLIANCE	
ABP N83 301227	73R9202
ABP N83 301228	73R9204
ABP N83 301232	73R4252
ABP N83 301245	73R5572
ABP N83 301252	73R4532
ABP N83 301253	73R5512
ABP N83 301254	73R5514
ABP N83 301257	73R5502
ABP N83 301258	73R5632
ABP N83 301260	73R5524
ABP N83 301261	73R0912
ABP N83 301262	73R3032
ABP N83 301263	73R5574
ABP N83 301267	73R5522
ABP N83 301268	73R5504
ABP N83 301269	71R3575
ABP N83 301270	73R5634
ABP N83 301271	73R0702
ABP N83 301272	73R2262
ABP N83 301273	73R5584
ABP N83 301274	73R5652
ABP N83 301275	73R2262
ABP N83 301277	73R8642
ABP N83 301278	73R8644
ABP N83 30127T	75R0522
ABP N83 301281	73R1052
ABP N83 301285	73R5642
ABP N83 301291	73R0522
ABP N83 301295	73R5664
ABP N83 301302	73R4322
ABP N83 301303	73R3122
ABP N83 301304	73R3132
ABP N83 301305	73R3142
ABP N83 301306	73R3152
ABP N83 301307	73R3002
ABP N83 301311	73R0104
ABP N83 301312	73R4422
ABP N83 301315	73R5664
ABP N83 301317	73R3062
ABP N83 301321	73R0454
ABP N83 301322	73R4322
ABP N83 301327	73R3052
ABP N83 301331	73R0962
ABP N83 301332	73R4312
ABP N83 301341	73R0364
ABP N83 301342	73R4242
ABP N83 301351	73R0514
ABP N83 301352	73R4122
ABP N83 301362	73R4532
ABP N83 301366	73R4064

ALLIANCE	
ABP N83 301368	73R4424
ABP N83 301370	73R4504
ABP N83 301372	73R4274
ABP N83 301382	73R0532
ABP N83 301411	73R0322
ABP N83 301419	71R3571
ABP N83 301421	73R0512
ABP N83 301429	71R3573
ABP N83 301431	73R0062
ABP N83 301439	71R3576
ABP N83 301449	71R3578
ABP N83 301452	71R3589
ABP N83 301458	71R3583
ABP N83 301481	73R2142
ABP N83 301521	73R0462
ABP N83 301537	73R5622
ABP N83 301561	73R0352
ABP N83 301567	73R5624
ABP N83 301571	73R1052
ABP N83 301581	73R3032
ABP N83 301651	73R0012
ABP N83 301741	73R0962
ABP N83 301761	73R0402
ABP N83 301771	73R1002
ABP N83 301781	73R2102
ABP N83 301791	73R0604
ABP N83 301801	73R0544
ABP N83 301821	73R0622
ABP N83 301831	RD-5-7607-0P
ABP N83 301861	RD-5-7575-2P
ABP N83 301871	73R0652
ABP N83 301877	73R0652
ABP N83 301881	73R0142
ABP N83 301884	73R0992
ABP N83 301885	73R2172
ABP N83 301886	73R3112
ABP N83 301891	73R3022
ABP N83 301901	73R0082
ABP N83 301907	73R8702
ABP N83 301911	73R0642
ABP N83 301919	73R5772
ABP N83 301921	73R0012
ABP N83 301931	73R0092
ABP N83 301937	73R5552
ABP N83 301951	73R0402
ABP N83 301957	73R8592
ABP N83 301958	73R8594
ABP N83 301961	73R0702
ABP N83 301967	73R8674
ABP N83 301969	73R8664

ALLIANCE	
ABP N83 301971	73R3032
ABP N83 301987	73R3102
ABP N83 301991	73R2172
ABP N83 302002	73R7151
ABP N83 302003	73R6300
ABP N83 302004	RD-5-4624-1P
ABP N83 302006	73R7215
ABP N83 302007	73R6253
ABP N83 302013	73R6350
ABP N83 302021	73R6151
ABP N83 302022	73R7101
ABP N83 302032	73R7000
ABP N83 302041	73R6051
ABP N83 302051	73R6230
ABP N83 302061	73R6370
ABP N83 302062	73R7120
ABP N83 302072	73R7110
ABP N83 302111	73R6251
ABP N83 302152	73R7200
ABP N83 302162	73R7210
ABP N83 302171	73R6270
ABP N83 302172	73R7201
ABP N83 302182	73R7202
ABP N83 302190	71R1702
ABP N83 302202	73R7071
ABP N83 302222	73R7130
ABP N83 302241	73R6101
ABP N83 302251	73R6381
ABP N83 302261	73R6383
ABP N83 302291	73R6253
ABP N83 302321	73R7135
ABP N83 303003	75R0194
ABP N83 303007	75R0612
ABP N83 303010	75R1432
ABP N83 303012	75R4502
ABP N83 303013	75R1842
ABP N83 303017	75R0662
ABP N83 303020	75R1512
ABP N83 303022	75R0452
ABP N83 303030	75R1522
ABP N83 303037	75R0042
ABP N83 303042	75R4734
ABP N83 303047	75R1432
ABP N83 303051	75R0302
ABP N83 303052	75R0452
ABP N83 303057	75R4792
ABP N83 303063	75R1302
ABP N83 303063T	75R1302
ABP N83 303071	75R1652
ABP N83 303072	75R0612
ABP N83 303082	75R1202

ALLIANCE	
ABP N83 303083	75R1202
ABP N83 303087	75R1432
ABP N83 303097	75R0612
ABP N83 303107	75R0512
ABP N83 303113	75R0502
ABP N83 303117	75R0662
ABP N83 303122	75R0202
ABP N83 303123	75R0682
ABP N83 303123T	75R0682
ABP N83 303127	75R0502
ABP N83 303151	75R2402
ABP N83 303152	75R4792
ABP N83 303157	75R1432
ABP N83 303167	75R0502
ABP N83 303177	75R0682
ABP N83 303187	75R0522
ABP N83 303197	75R0032
ABP N83 303201	75R0302
ABP N83 303202	75R0252
ABP N83 303207	75R0052
ABP N83 303221	75R0402
ABP N83 303232	75R0192
ABP N83 303236	75R0092
ABP N83 303242	75R1542
ABP N83 303252	75R0452
ABP N83 303257	75R0032
ABP N83 303261	75R0182
ABP N83 303262	75R1832
ABP N83 303267	75R4812
ABP N83 303277	75R0502
ABP N83 303281	75R1342
ABP N83 303282	75R0202
ABP N83 303287	75R0512
ABP N83 303297	75R0522
ABP N83 303302	75R0204
ABP N83 303307	75R0662
ABP N83 303312	75R1512
ABP N83 303317	75R0682
ABP N83 303322	75R0452
ABP N83 303327	75R1432
ABP N83 303337	75R4702
ABP N83 303341	75R0402
ABP N83 303342	75R4534
ABP N83 303347	75R4792
ABP N83 303351	75R1342
ABP N83 303352	75R1522
ABP N83 303357	75R0062
ABP N83 303362	75R1542
ABP N83 303367	75R0082
ABP N83 303371	75R1412
ABP N83 303372	75R0192

ALLIANCE	
ABP N83 303377	75R0092
ABP N83 303381	75R1512
ABP N83 303382	75R1852
ABP N83 303387	75R1842
ABP N83 303392	75R1852
ABP N83 303397	75R1842
ABP N83 303402	75R0192
ABP N83 303407	75R1842
ABP N83 303412	75R1522
ABP N83 303417	75R0274
ABP N83 303421	75R1512
ABP N83 303422	75R1532
ABP N83 303427	75R1414
ABP N83 303431	75R1342
ABP N83 303442	75R4782
ABP N83 303452	75R0252
ABP N83 303462	75R0262
ABP N83 303482	75R1832
ABP N83 303492	75R1852
ABP N83 303521	75R0612
ABP N83 303522	75R0202
ABP N83 303531	75R0302
ABP N83 303541	75R0202
ABP N83 303542	75R1852
ABP N83 303551	75R4732
ABP N83 303552	75R1852
ABP N83 303561	75R0182
ABP N83 303562	75R1532
ABP N83 303610	75R1862
ABP N83 303707	75R4702
ABP N83 303711	75R4732
ABP N83 303712	75R0172
ABP N83 303717	75R4742
ABP N83 303722	75R0194
ABP N83 303747	75R0072
ABP N83 303767	75R4802
ABP N83 304003	75R81302
ABP N83 304004	75R89302
ABP N83 304006	75R83112
ABP N83 304008	75R8102
ABP N83 304010	75R89304
ABP N83 304014	75R89352
ABP N83 304015Q	75R8632Q
ABP N83 304016	75R83132
ABP N83 304017	75R8917
ABP N83 304018Q	75R8672Q
ABP N83 304019Q	75R8512Q
ABP N83 304024	75R89354

O.E.M. PART NUMBER CROSS REFERENCE

Convert Other Part Numbers to Red Dot Aftermarket Numbers

ALLIANCE	
ABP N83 304158	75R9082
ABP N83 304158	75R9082D
ABP N83 304159	RD-5-9609-7P
ABP N83 304163	75R84292
ABP N83 304171	75R7280
ABP N83 304173	75R84312
ABP N83 304174	75R89384
ABP N83 304176	75R7295A
ABP N83 304181T	75R7372
ABP N83 304183	75R84352
ABP N83 304186Q	75R89834Q
ABP N83 304193	75R84362
ABP N83 304199	75R89532
ABP N83 304201	75R7332
ABP N83 304213	75R84382
ABP N83 304213Q	75R84382Q
ABP N83 304214	75R89412
ABP N83 304215	75R89752
ABP N83 304216	75R89762
ABP N83 304231	75R7302
ABP N83 304239Q	75R8542Q
ABP N83 304241	75R81622
ABP N83 304241Q	75R81622Q
ABP N83 304244	75R89394
ABP N83 304249	75R8522Q
ABP N83 304253	75R84452
ABP N83 304259Q	75R8552Q
ABP N83 304263	75R84472
ABP N83 304269Q	75R8712Q
ABP N83 304273	75R84482
ABP N83 304274	75R81462
ABP N83 304279Q	75R81642Q
ABP N83 304283	75R8422
ABP N83 304284	75R81512
ABP N83 304289Q	75R85102Q
ABP N83 304293	75R84512
ABP N83 304294	75R84654
ABP N83 304303	75R84532
ABP N83 304304	75R84662
ABP N83 304313	75R84552
ABP N83 304314Q	75R81292Q
ABP N83 304319	75R84302
ABP N83 304319Q	75R84302Q
ABP N83 304323	75R84562
ABP N83 304324	75R89502
ABP N83 304329Q	75R85132Q
ABP N83 304333	75R84572
ABP N83 304334	75R84592
ABP N83 304339Q	75R861522Q
ABP N83 304344	75R81482
ABP N83 304353	75R84594

ALLIANCE	
ABP N83 304362	75R8332
ABP N83 304364	75R81412
ABP N83 304374	75R81104
ABP N83 304382	75R8422
ABP N83 304383	75R81192
ABP N83 304394	75R81562
ABP N83 304403	75R84622
ABP N83 304404	75R8454
ABP N83 304409Q	75R85332Q
ABP N83 304412	75R8252
ABP N83 304413	75R82142
ABP N83 304419	75R85632
ABP N83 304419Q	75R85632Q
ABP N83 304420Q	75R85642Q
ABP N83 304422	75R8312
ABP N83 304424	75R81352
ABP N83 304429	75R85734
ABP N83 304429Q	75R85734Q
ABP N83 304432	75R81762
ABP N83 304434	75R81152
ABP N83 304435	75R89662
ABP N83 304439Q	75R85714Q
ABP N83 304442	75R8722
ABP N83 304443	75R8354
ABP N83 304444	75R81162
ABP N83 304445	75R89702
ABP N83 304446	75R89712
ABP N83 304449Q	75R85832Q
ABP N83 304451	75R7290
ABP N83 304452	75R84492
ABP N83 304454	75R81172
ABP N83 304457	75R89642
ABP N83 304458	75R89652
ABP N83 304459Q	75R85932Q
ABP N83 304461	75R7290
ABP N83 304464	75R81202
ABP N83 304465	75R89744
ABP N83 304467	75R89774
ABP N83 304469Q	75R86134Q
ABP N83 304471	75R7290
ABP N83 304472	75R81512
ABP N83 304474	75R81192
ABP N83 304475	75R9622
ABP N83 304479Q	75R86152Q
ABP N83 304481	75R7280
ABP N83 304481Q	75R81632Q
ABP N83 304482	75R84152
ABP N83 304489	75R86162
ABP N83 304489Q	75R86162Q
ABP N83 304495	75R1842
ABP N83 304499Q	75R86172Q

ALLIANCE	
ABP N83 304502	75R84172
ABP N83 304503	75R84632
ABP N83 304504	75R81114
ABP N83 304509Q	75R86182Q
ABP N83 304512	75R84182
ABP N83 304514	75R81402
ABP N83 304519Q	75R86232Q
ABP N83 304522	75R84192
ABP N83 304523	75R81152
ABP N83 304524	75R81532
ABP N83 304529Q	75R85732Q
ABP N83 304532	75R84212
ABP N83 304533	75R81172
ABP N83 304534	75R81762
ABP N83 304539Q	75R86132Q
ABP N83 304542	75R81352
ABP N83 304543	75R81302
ABP N83 304543Q	75R81302Q
ABP N83 304543QS	75R82312Q
ABP N83 304543S	75R82312
ABP N83 304544	75R81134
ABP N83 304549Q	75R86092Q
ABP N83 304553	75R84232
ABP N83 304562	75R81482
ABP N83 304572	75R81462
ABP N83 304573Q	75R81232Q
ABP N83 304574	75R81652
ABP N83 304574Q	75R81652Q
ABP N83 304579Q	75R86322Q
ABP N83 304582	75R89334
ABP N83 304584	75R81572
ABP N83 304589Q	75R86324Q
ABP N83 304593Q	75R81212
ABP N83 304595	75R81452
ABP N83 304599Q	75R86332Q
ABP N83 304604	74R1106
ABP N83 304609	75R8672Q
ABP N83 304619Q	75R8682Q
ABP N83 304622	75R82102
ABP N83 304624	75R81372
ABP N83 304624Q	75R81372Q
ABP N83 304629	75R90842A
ABP N83 304629Q	75R8702Q
ABP N83 304634	75R81362
ABP N83 304642	75R82132
ABP N83 304652	75R83112
ABP N83 304654	75R81672
ABP N83 304664	75R81682
ABP N83 304674	75R81692
ABP N83 304675	75R89612
ABP N83 304676Q	75R89624Q

ALLIANCE	
ABP N83 304682	75R83152
ABP N83 304699Q	75R8704Q
ABP N83 304709Q	75R8782Q
ABP N83 304714	75R81184
ABP N83 304719Q	75R8784Q
ABP N83 304721	75R81274
ABP N83 304729Q	75R8812Q
ABP N83 304732	75R81192
ABP N83 304739Q	75R86202Q
ABP N83 304741	75R81662
ABP N83 304743	75R86144Q
ABP N83 304745	75R8672Q
ABP N83 304745Q	75R86142Q
ABP N83 304747	75R7352
ABP N83 304749	75R8682Q
ABP N83 304749Q	75R8682Q
ABP N83 304752	75R81172
ABP N83 304759Q	75R86222Q
ABP N83 304764	75R89522
ABP N83 304769Q	75R86212Q
ABP N83 304773	75R81252
ABP N83 304774	75R89602
ABP N83 304779Q	75R8544Q
ABP N83 304783	75R81302
ABP N83 304783Q	75R81302Q
ABP N83 304784Q	75R81184Q
ABP N83 304789Q	75R8664Q
ABP N83 304799	75R86194
ABP N83 304799Q	75R86194Q
ABP N83 304802	75R81252
ABP N83 304803	75R81212
ABP N83 304813	75R81232
ABP N83 304823	75R81262
ABP N83 304829	75R75182
ABP N83 304833	75R81382
ABP N83 304834	75R84672
ABP N83 304839	75R75192
ABP N83 304843	75R81462
ABP N83 304844	75R84684
ABP N83 304859Q	75R8802Q
ABP N83 304863	75R8772
ABP N83 304864	75R84694
ABP N83 304869Q	75R85112Q
ABP N83 304873	75R81512
ABP N83 304874	75R89552
ABP N83 304874Q	75R89552Q
ABP N83 304879Q	75R8814Q
ABP N83 304883	75R81552
ABP N83 304884	75R89562
ABP N83 304893	75R81352
ABP N83 304894	75R89572

ALLIANCE	
ABP N83 304899Q	75R8822Q
ABP N83 304903	75R81302
ABP N83 304904	75R89582
ABP N83 304904Q	75R89582Q
ABP N83 304905	75R9004
ABP N83 304906	75R9014
ABP N83 304907	75R9024
ABP N83 304908	75R9034
ABP N83 304909	75R9044
ABP N83 304910	75R9052
ABP N83 304911	75R9062
ABP N83 304912	75R8464
ABP N83 304913	75R81612
ABP N83 304914	75R9072
ABP N83 304915	75R9082D
ABP N83 304922	75R8442
ABP N83 304926	75R84302
ABP N83 304928	75R91202
ABP N83 304929	75R90102
ABP N83 304942	75R81252
ABP N83 304952	75R81202
ABP N83 304953	75R81452
ABP N83 304972	75R84572
ABP N83 304973	75R81502
ABP N83 304983	75R81732
ABP N83 304992	75R84112
ABP N83 304993	75R89492
ABP N83 304994	75R9612A
ABP N83 304994	75R9612Q
ABP N83 304995	75R90602
ABP N83 304QP7H1543145	75R89852Q
ABP N83 304QP7H154326	75R9612Q
ABP N83 304QP7H154417	75R81302Q
ABP N83 304QP7H154417S	75R82312Q
ABP N83 304QP7H154421	75R89802Q
ABP N83 304QP7H154425	75R81632Q
ABP N83 304QP7H154430	75R81232Q
ABP N83 304QP7H154432	75R89562Q
ABP N83 304QP7H154696	75R89552Q
ABP N83 304QP7H154713	75R81472Q
ABP N83 304QP7H154715	75R84382Q
ABP N83 304QP7H154731	75R90322Q
ABP N83 304QP7H154802S	75R89622Q
ABP N83 304QP7H154815	75R84302Q
ABP N83 304QP7H154816	75R81292Q
ABP N83 304QP7H154883	75R81622Q
ABP N83 304QP7H154893	75R81652Q
ABP N83 305005	75R5005
ABP N83 305009	75R8920
ABP N83 305010	75R5520
ABP N83 305015	75R6000

ALLIANCE	
ABP N83 305017	75R8921
ABP N83 305019	75R5525
ABP N83 305020	75R6010
ABP N83 305023	75R5124
ABP N83 305027	75R5007
ABP N83 305031	75R8920
ABP N83 305032	75R8921
ABP N83 305033	75R8252
ABP N83 305055	75R5700
ABP N83 305060	75R9500
ABP N83 305115	75R5711
ABP N83 305125	75R5718
ABP N83 305225	75R5718
ABP N83 305227	75R5768
ABP N83 305228C	75R75218
ABP N83 305230	75R5711
ABP N83 305232C	75R75212
ABP N83 305242C	75R75228
ABP N83 305252C	75R75222
ABP N83 305256C	75R75201
ABP N83 305262C	75R75208
ABP N83 305272C	75R75202
ABP N83 305285	75R5738
ABP N83 305295	75R5688
ABP N83 305300	75R5681
ABP N83 305320	75R5648
ABP N83 305325	75R5641
ABP N83 305335	75R5731
ABP N83 305390	75R5700
ABP N83 305395	75R5705
ABP N83 305400	75R5661
ABP N83 305405	75R5668
ABP N83 305410	75R8505
ABP N83 305415	75R8510
ABP N83 305420	75R8515
ABP N83 305425	75R8520
ABP N83 305430	75R8507
ABP N83 305440	75R5705
ABP N83 305455	75R89305
ABP N83 305465	75R89310
ABP N83 305475	75R89315
ABP N83 305485	75R89320
ABP N83 305500	75R5200
ABP N83 305560	75R6500
ABP N83 305565	75R6510
ABP N83 305570	75R6530
ABP N83 305580	75R6545
ABP N83 305830	75R5641
ABP N83 305900	75R5878S
ABP N83 305910	75R5201
ABP N83 305930	75R5731

ALLIANCE	
ABP N83 305940	75R5721
ABP N83 305945	75R5722
ABP N83 305950	75R5728
ABP N83 305960	75R5738
ABP N83 306003	77R1330
ABP N83 306005	77R0620
ABP N83 306006	77R1275
ABP N83 306007	77R1325
ABP N83 306008	77R1285
ABP N83 306009	77R7050
ABP N83 306010	77R5260
ABP N83 306012	77R0660
ABP N83 306013	77R7010
ABP N83 306014	77R1320
ABP N83 306015	77R5910
ABP N83 306016	77R7020
ABP N83 306017	77R7100
ABP N83 306018	77R7000
ABP N83 306022	77R0585
ABP N83 306023	77R5263
ABP N83 306025	77R7800
ABP N83 306030	77R8100
ABP N83 306031	77R6978
ABP N83 306032	77R1277
ABP N83 306033	77R1279
ABP N83 306035	77R0670
ABP N83 306041	77R0710

O.E.M. PART NUMBER CROSS REFERENCE

Convert Other Part Numbers to Red Dot Aftermarket Numbers

ALLIANCE		ALLIANCE		ALLIANCE		ALLIANCE	
ABP N83 306420	77R6950	ABP N83 307315	76R6850	ABP N83 308027	71R8504	ABP N83 308331	71R8090
ABP N83 306425	77R6951	ABP N83 307380	76R6960	ABP N83 308030	71R8504	ABP N83 308341	71R8090
ABP N83 306500	77R0580	ABP N83 307405	76R4920	ABP N83 308037	71R8501	ABP N83 308351	71R8425
ABP N83 306535	77R6920	ABP N83 307468	76R6668	ABP N83 308045	71R8080	ABP N83 308359	71R8090
ABP N83 306550	77R6955	ABP N83 307470	76R6040	ABP N83 308047	71R8506	ABP N83 308361	71R8425
ABP N83 306565	77R8307	ABP N83 307480	76R6130	ABP N83 308048	71R8506	ABP N83 308371	71R8423
ABP N83 306575	77R6957	ABP N83 307485	76R7505	ABP N83 308049	71R8500	ABP N83 308375	71R8469
ABP N83 306580	77R6970	ABP N83 307487	76R7730	ABP N83 308057	71R8510	ABP N83 308409	71R8060
ABP N83 306585	77R6975	ABP N83 307545	76R6070	ABP N83 308065	71R8210	ABP N83 308419	71R8430
ABP N83 306590	77R6970	ABP N83 307560	76R7530	ABP N83 308067	71R8503	ABP N83 308906	71R8420
ABP N83 306605	77R8301	ABP N83 307565	76R6130	ABP N83 308068	71R8503	ABP N83 309006	73R8320
ABP N83 306620	77R6985	ABP N83 307570	76R6130	ABP N83 308069	71R9002	ABP N83 309013	73R9064
ABP N83 306880	77R6807	ABP N83 307575	76R6325	ABP N83 308070	71R8385	ABP N83 309014	73R9092
ABP N83 306885	77R1105	ABP N83 307580	76R6440	ABP N83 308071	71R8321	ABP N83 309015	73R9082
ABP N83 306890	77R7706	ABP N83 307585	76R6655	ABP N83 308075	71R8100	ABP N83 309071	73R9054
ABP N83 306895	77R7710	ABP N83 307590	76R7715	ABP N83 308077	71R8507	ABP N83 309081	73R9072
ABP N83 306900	77R7712	ABP N83 307595	76R7720	ABP N83 308085	71R8100	ABP N83 309101	73R8050
ABP N83 306902	77R7715	ABP N83 307600	76R7450	ABP N83 308097	71R8380	ABP N83 309111	73R9052
ABP N83 306905	77R7714	ABP N83 307605	76R7725	ABP N83 308101	71R8321	ABP N83 309121	73R8100
ABP N83 306910	77R7704	ABP N83 307620	76R5320	ABP N83 308105	71R8080	ABP N83 309141	73R9062
ABP N83 306915	77R7702	ABP N83 307625	76R6070	ABP N83 308107	71R8455	ABP N83 309181	73R8110
ABP N83 306925	77R6982	ABP N83 307630	76R7560	ABP N83 308115	71R8220	ABP N83 309281	73R8081
ABP N83 306930	77R1335	ABP N83 307635	76R6550	ABP N83 308117	71R8457	ABP N83 309311	73R9082
ABP N83 306935	77R6995	ABP N83 307638	76R5716	ABP N83 308121	71R8491	ABP N83 310001	70R7170
ABP N83 307040	76R6120	ABP N83 307640	76R6015	ABP N83 308125	71R8385	ABP N83 310003	70R7175
ABP N83 307045	76R7010	ABP N83 307645	76R5700	ABP N83 308132	RD-5-15073-0P	ABP N83 310010	70R64915
ABP N83 307050	76R7520	ABP N83 307655	76R6160	ABP N83 308133	71R8483	ABP N83 310011	70R7270
ABP N83 307055	76R5030	ABP N83 307675	76R6960	ABP N83 308134	71R8485	ABP N83 310013	70R7550
ABP N83 307060	76R4900	ABP N83 307680	76R6650	ABP N83 308135	71R8060	ABP N83 310014	70R7600
ABP N83 307095	76R7510	ABP N83 307685	76R7020	ABP N83 308141	71R8430	ABP N83 310015	70R7550
ABP N83 307110	76R6150	ABP N83 307690	76R7030	ABP N83 308151	71R8420	ABP N83 310016	70R7600
ABP N83 307113	75R0502	ABP N83 307695	76R7710	ABP N83 308161	71R8493	ABP N83 310020	70R4591
ABP N83 307145	76R7100	ABP N83 307705	76R7580	ABP N83 308165	71R8945	ABP N83 310021	70R7250
ABP N83 307160	76R6700	ABP N83 307715	76R7535	ABP N83 308175	71R8497	ABP N83 310031	70R7150
ABP N83 307180	76R7070	ABP N83 307735	76R7570	ABP N83 308185	71R8499	ABP N83 310032	70R7115
ABP N83 307185	76R6950	ABP N83 307750	76R5323	ABP N83 308191	71R8400	ABP N83 310038	70R7150
ABP N83 307195	76R6180	ABP N83 307780	76R5820	ABP N83 308195	RD-5-7188-0-35M	ABP N83 310043	70R7500
ABP N83 307200	76R6310	ABP N83 307870	76R7060	ABP N83 308209	71R8100	ABP N83 310051	70R7110
ABP N83 307205	76R7010	ABP N83 307995	76R7505	ABP N83 308211	71R8469	ABP N83 310061	70R7100
ABP N83 307210	76R5500	ABP N83 308001	71R8400	ABP N83 308231	71R8451	ABP N83 310071	70R7200
ABP N83 307215	76R6350	ABP N83 308007	71R8500	ABP N83 308241	71R8453	ABP N83 310100	70R847015
ABP N83 307225	76R5200	ABP N83 308008	71R9300	ABP N83 308251	71R8450	ABP N83 310120	70R847915
ABP N83 307230	76R5000	ABP N83 308009	71R8370	ABP N83 308261	71R8405	ABP N83 310146	70R943965
ABP N83 307255	76R6850	ABP N83 308011	71R8301	ABP N83 308262	71R8459	ABP N83 310180	70R44415
ABP N83 307260	76R7550	ABP N83 308012	71R8461	ABP N83 308263	71R8460	ABP N83 310188	70R44485
ABP N83 307270	76R5300	ABP N83 308015	71R8050	ABP N83 308271	71R8405	ABP N83 310190	70R43415
ABP N83 307291	76R7712	ABP N83 308016	71R8475	ABP N83 308281	71R8415	ABP N83 310198	70R44085
ABP N83 307297	76R7750	ABP N83 308017	71R8505	ABP N83 308291	71R8350	ABP N83 310200	70R43015
ABP N83 307298	76R7735	ABP N83 308020	71R8477	ABP N83 308301	71R8440	ABP N83 310206	70R44465
ABP N83 307300	76R6960	ABP N83 308021	71R8405	ABP N83 308311	71R8507	ABP N83 310208	70R3208
ABP N83 307305	RD-2-2905-0P	ABP N83 308024	71R8301	ABP N83 308321	71R8425	ABP N83 310210	70R43915

O.E.M. PART NUMBER CROSS REFERENCE

Convert Other Part Numbers to Red Dot Aftermarket Numbers

ALLIANCE		ALLIANCE		ALLIANCE		ALLIANCE	
ABP N83 310216	70R43465	ABP N83 310430	70R47915	ABP N83 310694C	70R82251	ABP N83 310766C	70R8606
ABP N83 310226	70R44965	ABP N83 310436	70R90165	ABP N83 310696C	70R82252	ABP N83 310768	70R8608
ABP N83 310240	70R3406	ABP N83 310438	70R93085	ABP N83 310698C	70R82261	ABP N83 310768C	70R8608
ABP N83 310242	70R3408	ABP N83 310440	70R46015	ABP N83 310700	70R8091	ABP N83 310771	70R8601
ABP N83 310246	70R3206	ABP N83 310444	70R93125	ABP N83 310700C	70R8091	ABP N83 310771C	70R8601
ABP N83 310270	70R46915	ABP N83 310446	70R93065	ABP N83 310701	70R8761	ABP N83 310772	70R8642
ABP N83 310276	70R2306	ABP N83 310448	70R93985	ABP N83 310701C	70R8761	ABP N83 310772C	70R8642
ABP N83 310278	70R44985	ABP N83 310450	70R35105	ABP N83 310702	70R8092	ABP N83 310776	70R8706
ABP N83 310280	70R2201	ABP N83 310454	70R93925	ABP N83 310702C	70R8092	ABP N83 310776C	70R8706
ABP N83 310286	70R2206	ABP N83 310456	70R93965	ABP N83 310706	70R8216	ABP N83 310778	70R8708
ABP N83 310300	70R8621	ABP N83 310458	70R94085	ABP N83 310706C	70R8216	ABP N83 310778C	70R8708
ABP N83 310300C	70R8621	ABP N83 310460	70R46415	ABP N83 310708	70R8218	ABP N83 310781	70R8701
ABP N83 310310	70R8681	ABP N83 310464	70R99025	ABP N83 310708C	70R8218	ABP N83 310781C	70R8701
ABP N83 310310C	70R8681	ABP N83 310466	70R94065	ABP N83 310711	70R8211	ABP N83 310782	70R8692
ABP N83 310320	70R8598	ABP N83 310468	70R94985	ABP N83 310711C	70R8211	ABP N83 310782C	70R8692
ABP N83 310320C	70R8598	ABP N83 310476	70R94965	ABP N83 310712	70R8212	ABP N83 310784C	70R82511
ABP N83 310322C	70R85206	ABP N83 310478	70R99085	ABP N83 310712C	70R8212	ABP N83 310786	70R8646
ABP N83 310324C	70R85201	ABP N83 310480	70R50915	ABP N83 310716	70R8276	ABP N83 310786C	70R8646
ABP N83 310326C	70R85202	ABP N83 310486	70R99065	ABP N83 310716C	70R8276	ABP N83 310788	70R8648
ABP N83 310330C	70R85222	ABP N83 310488	70R99985	ABP N83 310718	70R8278	ABP N83 310788C	70R8648
ABP N83 310331	73R0404	ABP N83 310496	70R99965	ABP N83 310718C	70R8278	ABP N83 310790C	70R8221
ABP N83 310332C	70R85301	ABP N83 310500	70R50915	ABP N83 310721	70R8271	ABP N83 310791	70R8641
ABP N83 310334C	70R85336	ABP N83 310501	70R820715	ABP N83 310721C	70R8271	ABP N83 310791C	70R8641
ABP N83 310336C	70R85326	ABP N83 310502	70R64925	ABP N83 310722	70R8272	ABP N83 310792	70R8002
ABP N83 310338C	70R85321	ABP N83 310504	70R97065	ABP N83 310722C	70R8272	ABP N83 310792C	70R8002
ABP N83 310340	70R8881	ABP N83 310506	70R820765	ABP N83 310726	70R8306	ABP N83 310796	70R8696
ABP N83 310340C	70R8881	ABP N83 310508	70R820785	ABP N83 310726C	70R8306	ABP N83 310796C	70R8696
ABP N83 310342C	70R85311	ABP N83 310510	70R97015	ABP N83 310728	70R8308	ABP N83 310798	70R8698
ABP N83 310346	70R8886	ABP N83 310512	70R90115	ABP N83 310728C	70R8308	ABP N83 310798C	70R8698
ABP N83 310346C	70R8886	ABP N83 310514	70R97085	ABP N83 310731	70R8261	ABP N83 310798C	70R8698
ABP N83 310348	70R8888	ABP N83 310516	70R20665	ABP N83 310731C	70R8261	ABP N83 310801	70R8691
ABP N83 310348C	70R8888	ABP N83 310518	70R97965	ABP N83 310732	70R8302	ABP N83 310801C	70R8691
ABP N83 310350	70R8891	ABP N83 310520	70R97915	ABP N83 310732C	70R8302	ABP N83 310806	70R8796
ABP N83 310350C	70R8891	ABP N83 310522	70R90725	ABP N83 310736	70R8716	ABP N83 310806C	70R8796
ABP N83 310356	70R8996	ABP N83 310530	70R90015	ABP N83 310736C	70R8716	ABP N83 310808	70R8798
ABP N83 310356C	70R8996	ABP N83 310540	70R90915	ABP N83 310738	70R8198	ABP N83 310811	70R8791
ABP N83 310358	70R8998	ABP N83 310550	70R90185	ABP N83 310738C	70R8198	ABP N83 310811C	70R8791
ABP N83 310358C	70R8998	ABP N83 310560	70R93015	ABP N83 310741	70R8301	ABP N83 310816	70R8786
ABP N83 310360	70R8591	ABP N83 310570	70R93915	ABP N83 310741C	70R8301	ABP N83 310816C	70R8786
ABP N83 310360C	70R8591	ABP N83 310580	70R94015	ABP N83 310746	70R8096	ABP N83 310818	70R8008
ABP N83 310400	70R6441	ABP N83 310590	70R94915	ABP N83 310746C	70R8096	ABP N83 310818C	70R8008
ABP N83 310406	70R6506	ABP N83 310600	70R99015	ABP N83 310748	70R8098	ABP N83 310821	70R8781
ABP N83 310408	70R6508	ABP N83 310610	70R99915	ABP N83 310748C	70R8098	ABP N83 310821C	70R8781
ABP N83 310410	70R6501	ABP N83 310612	70R43165	ABP N83 310751	70R8711	ABP N83 310826	70R8006
ABP N83 310412	70R94025	ABP N83 310614	70R43115	ABP N83 310751C	70R8711	ABP N83 310826C	70R8006
ABP N83 310416	70R46465	ABP N83 310616	70R43125	ABP N83 310752	70R8292	ABP N83 310828	70R8788
ABP N83 310418	70R46985	ABP N83 310618					

O.E.M. PART NUMBER CROSS REFERENCE

Convert Other Part Numbers to Red Dot Aftermarket Numbers

ALLIANCE	
ABP N83 310966	70R8806
ABP N83 310968	70R8808
ABP N83 310971	70R8821
ABP N83 310972	70R8822
ABP N83 310976	70R8826
ABP N83 310978	70R8828
ABP N83 310979	75R5555
ABP N83 310980	75R5556
ABP N83 311010	70R4341
ABP N83 311012	70R4342
ABP N83 311021	70R5550
ABP N83 311022	70R4442
ABP N83 311023	70R5565
ABP N83 311024	70R4442S
ABP N83 311031	70R5600
ABP N83 311036	70R4996
ABP N83 311040	70R4391
ABP N83 311041	70R5650
ABP N83 311042	70R4402
ABP N83 311048	70R4198
ABP N83 311050	70R4191
ABP N83 311060	70R4991
ABP N83 311061	70R5706
ABP N83 311062	70R4092S
ABP N83 311066	70R4106
ABP N83 311071	70R5708
ABP N83 311076	70R2406
ABP N83 311078	70R4308
ABP N83 311081	70R5770
ABP N83 311088	70R4108
ABP N83 311091	70R5701
ABP N83 311092	70R4192
ABP N83 311096	70R97006S
ABP N83 311110	70R4701
ABP N83 311112	75R5672
ABP N83 311118	70R94498S
ABP N83 311122	70R4002S
ABP N83 311136	70R2086
ABP N83 311139	70R3258
ABP N83 311148	70R97008S
ABP N83 311156	70R6096
ABP N83 311158	70R4598
ABP N83 311166	70R4096S
ABP N83 311176	70R6496
ABP N83 311178	70R4548
ABP N83 311180	70R2081
ABP N83 311181	70R5200
ABP N83 311184	70R4541S
ABP N83 311191	70R5210
ABP N83 311194	70R6098S
ABP N83 311196	70R4596

ALLIANCE	
ABP N83 311200	70R4091S
ABP N83 311204	70R4502S
ABP N83 311208	70R4698
ABP N83 311214	70R6091S
ABP N83 311220	70R8061
ABP N83 311220C	70R8061
ABP N83 311224	70R2096S
ABP N83 311231	70R3590
ABP N83 311232	75R75832S
ABP N83 311234	70R2098S
ABP N83 311241	70R3530
ABP N83 311242	75R75678S
ABP N83 311244	70R6096S
ABP N83 311246	70R4396S
ABP N83 311250	70R4491S
ABP N83 311252	75R75858S
ABP N83 311254	70R2091S
ABP N83 311260	75R5681
ABP N83 311261	70R3550
ABP N83 311262	75R75672S
ABP N83 311264	70R2092S
ABP N83 311266	70R6006
ABP N83 311271	70R3500
ABP N83 311274	70R6001S
ABP N83 311276	70R4006S
ABP N83 311278	70R4008S
ABP N83 311280	70R4001S
ABP N83 311282	75R75838S
ABP N83 311291	RD-1-0661-9P
ABP N83 311296	70R4606
ABP N83 311298	70R4608
ABP N83 311302	70R84551S
ABP N83 311311	RD-1-0661-7P
ABP N83 311312	70R95091S
ABP N83 311321	70R7050
ABP N83 311322	70R84402S
ABP N83 311326	70R4798
ABP N83 311328	70R4642
ABP N83 311342	70R84242S
ABP N83 311348	70R2018
ABP N83 311350	70R2031
ABP N83 311358	70R2038
ABP N83 311361	RD-1-0661-2P
ABP N83 311362	70R84002S
ABP N83 311366	70R94406S
ABP N83 311376	70R96496S
ABP N83 311378	70R84408S
ABP N83 311380	70R94601S
ABP N83 311386	70R4696
ABP N83 311396	70R3906
ABP N83 311400	70R94691S

ALLIANCE	
ABP N83 311401	78R5500
ABP N83 311404	70R6446S
ABP N83 311406	70R84406S
ABP N83 311408	70R96448S
ABP N83 311410	70R96741S
ABP N83 311416	70R84306S
ABP N83 311418	70R96598S
ABP N83 311420	70R94341S
ABP N83 311424	70R4005S
ABP N83 311426	70R94306S
ABP N83 311428	70R84308S
ABP N83 311430	70R94591S
ABP N83 311434	70R4006
ABP N83 311440	70R94791S
ABP N83 311446	70R94696S
ABP N83 311448	70R84398S
ABP N83 311454	70R3908
ABP N83 311456	70R84296S
ABP N83 311458	70R94398S
ABP N83 311460	70R3901
ABP N83 311461	70R8420
ABP N83 311464	70R3912
ABP N83 311466	70R9076S
ABP N83 311468	70R84448S
ABP N83 311470	75R5671
ABP N83 311472	75R75852S
ABP N83 311476	70R84446S
ABP N83 311478	70R84498S
ABP N83 311488	70R9498S
ABP N83 311490	70R84501S
ABP N83 311500	70R84601S
ABP N83 311508	70R84248S
ABP N83 311510	70R97701S
ABP N83 311511	RD-5-3876-0P
ABP N83 311512	70R2402
ABP N83 311516	70R84206S
ABP N83 311518	70R84298S
ABP N83 311522	70R2072S
ABP N83 311526	70R84246S
ABP N83 311528	70R84008S
ABP N83 311530	70R84301S
ABP N83 311532	70R2062S
ABP N83 311536	70R2076S
ABP N83 311540	70R84541S
ABP N83 311542	70R4302S
ABP N83 311550	70R84741S
ABP N83 311551	70R2071S
ABP N83 311552	70R4342S
ABP N83 311560	70R94391S
ABP N83 311561	70R2061S
ABP N83 311562	70R4392S

ALLIANCE	
ABP N83 311570	70R84401S
ABP N83 311572	70R4402S
ABP N83 311574	70R5103
ABP N83 311582	70R4492S
ABP N83 311584	70R2006S
ABP N83 311590	70R84641S
ABP N83 311591	70R4501S
ABP N83 311592	70R7002S
ABP N83 311600	70R84491S
ABP N83 311601	70R4401S
ABP N83 311604	70R2002S
ABP N83 311610	70R84691S
ABP N83 311630	70R84321S
ABP N83 311650	70R84692S
ABP N83 311660	70R94991S
ABP N83 311670	70R94692S
ABP N83 311676	70R6496S
ABP N83 311681	70R4591S
ABP N83 311686	70R84506S
ABP N83 311696	70R4706S
ABP N83 311698	70R9078S
ABP N83 311702	70R2406S
ABP N83 311704	70R2408S
ABP N83 311706	70R2016S
ABP N83 311708	70R94408S
ABP N83 311710	70R84241S
ABP N83 311716	70R4506S
ABP N83 311718	70R2078S
ABP N83 311722	70R2402S
ABP N83 311728	70R6498S
ABP N83 311730	70R84291S
ABP N83 311732	70R2111S
ABP N83 311738	70R6598S
ABP N83 311740	70R84891S
ABP N83 311748	70R4798
ABP N83 311750	70R84001S
ABP N83 311752	70R4798S
ABP N83 311758	70R2018S
ABP N83 311760	70R84051S
ABP N83 311762	70R2012S
ABP N83 311766	70R2406
ABP N83 311776	70R4596S
ABP N83 311786	70R2036S
ABP N83 311794	70R2038S
ABP N83 311796	70R4306S
ABP N83 311806	70R4406S
ABP N83 311808	70R2068S
ABP N83 311818	70R4508S
ABP N83 311826	70R6006S
ABP N83 311828	70R4598S
ABP N83 311838	70R4308S

ALLIANCE	
ABP N83 311846	70R4796S
ABP N83 311848	70R4348S
ABP N83 311856	70R4606S
ABP N83 311858	70R4398S
ABP N83 311868	70R7006S
ABP N83 311888	70R7008S
ABP N83 311898	70R6008S
ABP N83 311907C	70R8558
ABP N83 311908	70R4608S
ABP N83 311909	70R3803
ABP N83 311912	70R5702
ABP N83 311918	70R5718
ABP N83 311926C	70R8556
ABP N83 311931C	70R8551
ABP N83 311932	70R8062
ABP N83 311932C	70R8062
ABP N83 311936	70R8066
ABP N83 311936C	70R8066
ABP N83 311938	70R8061
ABP N83 311938C	70R8068
ABP N83 311941	70R8071
ABP N83 311941C	70R8071
ABP N83 311942C	70R8566
ABP N83 311943C	70R8568
ABP N83 311944C	70R8561
ABP N83 311945C	70R8562
ABP N83 311946	70R8086
ABP N83 311946C	70R8086
ABP N83 311948	70R8088
ABP N83 311948C	70R8088
ABP N83 311950	70R7001S
ABP N83 311951	70R8201
ABP N83 311951C	70R8201
ABP N83 311952C	70R8511
ABP N83 311958	70R8208
ABP N83 311958C	70R8208
ABP N83 311960	70R9071S
ABP N83 311961	70R8291
ABP N83 311961C	70R8291
ABP N83 311962C	70R8288
ABP N83 311964C	70R8281
ABP N83 311966	70R8296
ABP N83 311966C	70R8296
ABP N83 311968	70R8298
ABP N83 311968C	70R8298
ABP N83 311970	70R2031S
ABP N83 311971	70R8341
ABP N83 311971C	70R8341
ABP N83 311972C	70R8282
ABP N83 311976	70R8346
ABP N83 311976C	70R8346

ALLIANCE	
ABP N83 311978	70R8688
ABP N83 311978C	70R8688
ABP N83 311980	70R2011S
ABP N83 311988	70R8348
ABP N83 311988C	70R8348
ABP N83 311998	70R8398
ABP N83 311998C	70R8398
ABP N83 312010	70R5051
ABP N83 312018	70R5058
ABP N83 312032	70R5052
ABP N83 312036	70R5056
ABP N83 312060	70R5024
ABP N83 312070	70R8831
ABP N83 312076	70R5022
ABP N83 312086	70R8836
ABP N83 312088	70R8838
ABP N83 312092	70R5026
ABP N83 312102	70R8832
ABP N83 312103	70R8840
ABP N83 312125	70R5020
ABP N83 312222	70R5035
ABP N83 312225	70R5036
ABP N83 312326	70R5046
ABP N83 312332	70R5042
ABP N83 312336	70R5057
ABP N83 312361	70R5033
ABP N83 312366	70R5031
ABP N83 312368	70R5032
ABP N83 312372	70R5034
ABP N83 313100	78R0451
ABP N83 313102	78R0452
ABP N83 313103	78R0451SP
ABP N83 313104	78R0452SP
ABP N83 313106	78R0456
ABP N83 313107	78R0458SP
ABP N83 313108	78R0458
ABP N83 313118	78R0458
ABP N83 313120	78R8806
ABP N83 313125	78R8808
ABP N83 313126	78R0456
ABP N83 313130	78R8810
ABP N83 313135	78R8812
ABP N83 313300	78R0100
ABP N83 313304	78R0110
ABP N83 313305	70R7310
ABP N83 313305	76R4313
ABP N83 313308	78R0101
ABP N83 313401	78R8451
ABP N83 313402	78R8452
ABP N83 313406	78R8456
ABP N83 313408	78R8458

ALLIANCE	
ABP N83 313441	78R8451SP
ABP N83 313442	78R8452SP
ABP N83 313446	78R8456SP
ABP N83 313517	RD-5-5450-0P
ABP N83 313558	78R0200
ABP N83 313559	78R0250
ABP N83 313560	78R0350
ABP N83 313700	78R0040
ABP N83 313701	78R0030
ABP N83 313703	78R0050
ABP N83 313704	78R0060
ABP N83 313705	78R0063
ABP N83 313706	78R0065
ABP N83 313808	78R9468
ABP N83 313900	72R4400
ABP N83 313901	78R0070
ABP N83 313902	72R4510
ABP N83 313903	78R0400
ABP N83 313905	78R0300
ABP N83 313918	72R9020
ABP N83 313930	72R9010
ABP N83 313931	78R3005
ABP N83 313940	72R9030
ABP N83 314003	70R5115
ABP N83 314004	70R5120
ABP N83 314010	70R2076
ABP N83 314020	70R7008S
ABP N83 314040	70R2071
ABP N83 314048	75R5820
ABP N83 314055	75R5819
ABP N83 314090	75R5560
ABP N83 314091	75R5560
ABP N83 314100	75R5570
ABP N8	

O.E.M. PART NUMBER CROSS REFERENCE

Convert Other Part Numbers to Red Dot Aftermarket Numbers

ALLIANCE	
ABP N83 315295	76R1600
ABP N83 315350	76R2500
ABP N83 315355	76R3930
ABP N83 315395	76R7510
ABP N83 315415	76R2010
ABP N83 315430	76R1870
ABP N83 315465	RD-1-1545-1P
ABP N83 315470	RD-1-1570-0P
ABP N83 315480	76R2420
ABP N83 315495	76R1860
ABP N83 315520	76R2600
ABP N83 315525	76R3420
ABP N83 315530	76R3920
ABP N83 315532	76R3925
ABP N83 315535	76R3905
ABP N83 315540	76R2410
ABP N83 315545	76R2550
ABP N83 315550	76R3470
ABP N83 315555	76R3465
ABP N83 315560	76R3940
ABP N83 315565	76R4020
ABP N83 315570	76R3943
ABP N83 315575	76R3950
ABP N83 315605	76R4023
ABP N83 315615	76R2155
ABP N83 315620	76R2740
ABP N83 315630	76R3455
ABP N83 315640	76R4100
ABP N83 315645	76R4200
ABP N83 315650	76R4300
ABP N83 315655	76R4305
ABP N83 316005	72R2250
ABP N83 316010	72R2250
ABP N83 316016	71R4050
ABP N83 316035	71R4050
ABP N83 316040	71R4035
ABP N83 316050	71R4040
ABP N83 316055	71R4030
ABP N83 316075	RD-4170-0P
ABP N83 316115	71R4105
ABP N83 316120	71R4010
ABP N83 316125	71R4011
ABP N83 316130	71R4020
ABP N83 316140	71R4060
ABP N83 316170	71R4015
ABP N83 316175	71R4063
ABP N83 316180	71R4065
ABP N83 317000	72R1210
ABP N83 317001	72R2160
ABP N83 317005	72R3100
ABP N83 317011	72R2000
ABP N83 317012	72R2130
ABP N83 317013	72R3200
ABP N83 317014	72R2110
ABP N83 317016	72R3000
ABP N83 317017	72R3050
ABP N83 317018	72R3530
ABP N83 317019	72R3550
ABP N83 317020	72R2300
ABP N83 317021	72R3100
ABP N83 317022	72R3110
ABP N83 317024	72R2140
ABP N83 317025	72R2550
ABP N83 317026	72R2100
ABP N83 317027	72R2150
ABP N83 317028	72R2200
ABP N83 317036	72R3510
ABP N83 317040	72R2600
ABP N83 317042	72R2105
ABP N83 317044	72R3010
ABP N83 317045	72R3020
ABP N83 317046	72R3111
ABP N83 317047	72R3120
ABP N83 317048	72R3130
ABP N83 317049	72R3151
ABP N83 317051	72R3155
ABP N83 317053	72R3140
ABP N83 317054	72R3149
ABP N83 317055	72R3150
ABP N83 317056	72R3601
ABP N83 317057	72R3603
ABP N83 317059	72R4010
ABP N83 317061	72R4400
ABP N83 317062	72R4500
ABP N83 317063	72R4510
ABP N83 317064	72R4530
ABP N83 317065	72R4531
ABP N83 317066	72R3159
ABP N83 317070	RD-5-6781-0P
ABP N83 317080	72R2351
ABP N83 317100	72R4532
ABP N83 317105	72R3157
ABP N83 317120	72R2140
ABP N83 317500	70R3001
ABP N83 317550	72R2120
ABP N83 317560	72R2255
ABP N83 317570	72R2605
ABP N83 317580	72R3135
ABP N83 317590	72R3600
ABP N83 318000	71R6183
ABP N83 318001	71R6235
ABP N83 318004	71R6181

ALLIANCE	
ABP N83 318009	71R7500
ABP N83 318010	71R6070
ABP N83 318013	72R0070
ABP N83 318014	71R6050
ABP N83 318015	RD-5-9254-0P
ABP N83 318017	71R8505
ABP N83 318019	71R7650
ABP N83 318021	71R6145
ABP N83 318022	71R6210
ABP N83 318023	71R6095
ABP N83 318024	71R6040
ABP N83 318026	71R6245
ABP N83 318027	71R7073
ABP N83 318029	71R7550
ABP N83 318030	71R6070
ABP N83 318035	71R6155
ABP N83 318037	71R6582
ABP N83 318039	71R7500
ABP N83 318040	71R6080
ABP N83 318041	71R6584
ABP N83 318042	71R6410
ABP N83 318048	71R6445
ABP N83 318049	71R7000
ABP N83 318050	71R6090
ABP N83 318052	71R6400
ABP N83 318053	71R6120
ABP N83 318059	71R7050
ABP N83 318060	71R6110
ABP N83 318064	71R6080
ABP N83 318068	71R6470
ABP N83 318070	71R6100
ABP N83 318074	71R6040
ABP N83 318076	71R6270
ABP N83 318079	71R7000
ABP N83 318080	71R6070
ABP N83 318083	72R1210
ABP N83 318084	71R6040
ABP N83 318085	71R6267
ABP N83 318088	71R6045
ABP N83 318089	71R7050
ABP N83 318090	71R6100
ABP N83 318094	71R6020
ABP N83 318098	71R6430
ABP N83 318099	71R7077
ABP N83 318104	71R6060
ABP N83 318108	71R6181
ABP N83 318109	71R7075
ABP N83 318113	72R1200
ABP N83 318118	71R6183
ABP N83 318123	72R1300
ABP N83 318131	71R4501

ALLIANCE	
ABP N83 318133	72R1310
ABP N83 318138	71R6420
ABP N83 318148	71R6450
ABP N83 318149	71R7550
ABP N83 318153	RD-5-6028-3P
ABP N83 318154	71R6020
ABP N83 318155	71R6145
ABP N83 318158	71R6055
ABP N83 318160	71R6160
ABP N83 318170	71R6180
ABP N83 318174	71R6095
ABP N83 318178	71R6150
ABP N83 318179	71R7077
ABP N83 318180	71R6210
ABP N83 318182	75R5806
ABP N83 318183	72R1100
ABP N83 318184	71R6170
ABP N83 318188	71R6463
ABP N83 318189	71R4511
ABP N83 318190	71R6220
ABP N83 318200	71R6230
ABP N83 318209	71R6125
ABP N83 318214	71R6093
ABP N83 318218	71R6565
ABP N83 318224	71R6257
ABP N83 318228	71R6475
ABP N83 318229	71R7075
ABP N83 318234	71R6255
ABP N83 318238	71R6480
ABP N83 318240	71R6185
ABP N83 318243	RD-5-6205-0P
ABP N83 318250	71R6245
ABP N83 318259	71R4511
ABP N83 318278	71R6600
ABP N83 318602	71R6571
ABP N83 318604	71R6453
ABP N83 318606	71R6576
ABP N83 318610	71R6578
ABP N83 318612	71R6500
ABP N83 318618	71R6561
ABP N83 318628	71R6563
ABP N83 318638	71R6565
ABP N83 318648	71R6566
ABP N83 318668	71R6571
ABP N83 318678	71R6573
ABP N83 318688	71R6576
ABP N83 318708	71R6580
ABP N83 318718	71R6400
ABP N83 318728	71R6444
ABP N83 318748	71R6405
ABP N83 318768	71R6408

ALLIANCE	
ABP N83 318778	71R6410
ABP N83 318798	71R6426
ABP N83 318808	71R6415
ABP N83 318818	71R6416
ABP N83 318828	71R6418
ABP N83 318838	71R6420
ABP N83 318848	71R6422
ABP N83 318858	71R6424
ABP N83 318868	71R6426
ABP N83 318878	71R6408
ABP N83 318888	71R6434
ABP N83 318898	71R6450
ABP N83 318907	71R6442
ABP N83 318908	71R6438
ABP N83 318918	71R6442
ABP N83 318927	71R6448
ABP N83 318928	71R6444
ABP N83 318937	71R6430
ABP N83 318938	71R6445
ABP N83 318947	71R6450
ABP N83 318948	71R6451
ABP N83 318957	71R6452
ABP N83 318967	71R6454
ABP N83 318977	71R6456
ABP N83 318987	71R6458
ABP N83 318997	71R6460
ABP N83 319000	74R2106
ABP N83 319001	74R0485
ABP N83 319002	74R0490
ABP N83 319003	74R0495
ABP N83 319004	74R1856
ABP N83 319005	74R4218
ABP N83 319006	74R4220
ABP N83 319008	74R7220
ABP N83 319009	74R5600
ABP N83 319010	74R1706
ABP N83 319011	74R0480
ABP N83 319013	74R0475
ABP N83 319014	74R2106
ABP N83 319015	74R4028
ABP N83 319027	74R3357
ABP N83 319029	74R5050
ABP N83 319041	74R5088
ABP N83 319042	74R5090
ABP N83 319043	74R5100
ABP N83 319044	74R2586
ABP N83 319045	74R5101
ABP N83 319046	74R5102
ABP N83 319047	74R3137
ABP N83 319053	74R3071
ABP N83 319054	74R2106

ALLIANCE	
ABP N83 319055	74R3318
ABP N83 319056	74R2787
ABP N83 319057	74R2777
ABP N83 319061	74R5103
ABP N83 319064	74R2596
ABP N83 319068	74R7210
ABP N83 319069	74R5060
ABP N83 319072	74R5062
ABP N83 319074	74R5060
ABP N83 319079	74R5055
ABP N83 319089	74R5057
ABP N83 319098	74R0907
ABP N83 319099	74R5063
ABP N83 319100	74R0450
ABP N83 319105	74R4007
ABP N83 319106	74R4219
ABP N83 319107	74R0470
ABP N83 319108	74R0470
ABP N83 319109	74R5065
ABP N83 319110	74R2706
ABP N83 319111	74R4208
ABP N83 319114	74R4116
ABP N83 319119	74R5093
ABP N83 319120	74R3066
ABP N83 319121	74R3067
ABP N83 319124	74R4016
ABP N83 319130	74R3466
ABP N83 319134	74R0460
ABP N83 319135	74R0462
ABP N83 319139	74R5067
ABP N83 319144	74R1806
ABP N83 319147	74R5076
ABP N83 319148	RD-5-4722-1P
ABP N83 319149	74R5069
ABP N83 319154	74R2306
ABP N83 319155	74R0455
ABP N83 319156	74R2006
ABP N83 319157	74R2016
ABP N83 319159	74R5097
ABP N83 319161	74R2026
ABP N83 319162	74R3325
ABP N83 319168	74R8006
ABP N83 319190	74R2306
ABP N83 319199	74R5081
ABP N83 319200	74R1836
ABP N83 319208	74R2706
ABP N83 319211	74R2537
ABP N83 319214	74R1856
ABP N83 319218	74R2687
ABP N83 319220	74R1866

ALLIANCE	
ABP N83 319224	74R1756
ABP N83 319228	74R2668
ABP N83 319230	74R2447
ABP N83 319234	74R1956
ABP N83 319248	74R1846
ABP N83 319255	74R3157
ABP N83 319263	74R2801
ABP N83 319264	74R2616
ABP N83 319269	74R5061
ABP N83 319271	74R2577
ABP N83 319274	74R3077
ABP N83 319277	74R3537
ABP N83 319279	74R3477
ABP N83 319287	74R4027
ABP N83 319289	74R2447
ABP N83 319291	74R0907
ABP N83 319295	74R2527
ABP N83 319299	74R0401
ABP N83 319300	74R4207
ABP N83 319305	74R2688
ABP N83 319309	74R5095
ABP N83 319310	74R1756
ABP N83 319315	74R3377
ABP N83 319316	74R1986
ABP N83 319330	74R1826
ABP N83 319344	74R3337
ABP N83 319345	74R3337
ABP N83 319350	74R3517
ABP N83 319351	74R3517
ABP N83 319360	74R3357
ABP N83 319374	74R2306
ABP N83 319385	74R3027
ABP N83 319390	74R3148
ABP N83 319395	74R3107
ABP N83 319424	74R3357
ABP N83 319434	74R3331
ABP N83 319440	RD-5-6132-0P
ABP N83 319470	74R3107
ABP N83 319494	RD-5-9872-0P
ABP N83 319505	74R3077
ABP N83 319510	74R3327
ABP N83 319514	74R1756
ABP N83 319530	74R5093</

O.E.M. PART NUMBER CROSS REFERENCE

Convert Other Part Numbers to Red Dot Aftermarket Numbers

ALLIANCE		ALLIANCE		ALLIANCE		ALLIANCE	
ABP N83 320160	71R1904	ABP N83 322040	71R0200	ABP N83 322320	71R0500	ABP N83 323053	71R3150
ABP N83 320170	71R1802	ABP N83 322042	71R6251	ABP N83 322325	71R0550	ABP N83 323058	71R2250
ABP N83 320180	71R1704	ABP N83 322045	71R6300	ABP N83 322340	71R0400	ABP N83 323060	71R3100
ABP N83 320190	71R1702	ABP N83 322050	71R0050	ABP N83 322345	71R0100	ABP N83 323063	71R1165
ABP N83 320220	71R1610	ABP N83 322055	71R0200	ABP N83 322350	71R0150	ABP N83 323064	71R2700
ABP N83 320230	71R1702	ABP N83 322060	71R0470	ABP N83 322355	71R0300	ABP N83 323065	71R3300
ABP N83 320280	71R1704	ABP N83 322063	71R0475	ABP N83 322375	71R0250	ABP N83 323068	71R2305
ABP N83 320290	71R1722	ABP N83 322067	71R0480	ABP N83 322385	72R1504	ABP N83 323088	71R2100
ABP N83 320320	71R1914	ABP N83 322070	72R0200	ABP N83 322390	72R1502	ABP N83 323093	71R2700
ABP N83 320330	71R1910	ABP N83 322073	72R0210	ABP N83 322395	72R0050	ABP N83 323098	71R2400
ABP N83 321000	71R1457	ABP N83 322077	72R0220	ABP N83 322425	71R1175	ABP N83 323108	71R2300
ABP N83 321003	71R1475	ABP N83 322090	72R0190	ABP N83 322430	71R0470	ABP N83 323110	71R3100
ABP N83 321004	71R1470	ABP N83 322095	72R0190	ABP N83 322435	71R1620	ABP N83 323118	71R2250
ABP N83 321006	71R1477	ABP N83 322100	72R0500	ABP N83 322441	71R5817	ABP N83 323120	71R3155
ABP N83 321015	71R1467	ABP N83 322105	71R1200	ABP N83 322442	71R5819	ABP N83 323138	71R2310
ABP N83 321060	71R1450	ABP N83 322113	71R0487	ABP N83 322443	71R5821	ABP N83 323140	71R3100
ABP N83 321070	71R1455	ABP N83 322125	72R0100	ABP N83 322444	71R5823	ABP N83 323148	71R1210
ABP N83 321080	71R1520	ABP N83 322150	71R1160	ABP N83 322450	71R1620	ABP N83 323150	71R3125
ABP N83 321090	RD-6-4661-1P	ABP N83 322152	71R1163	ABP N83 322510	71R1620	ABP N83 323178	71R1160
ABP N83 321100	71R1510	ABP N83 322165	71R0650	ABP N83 322550	71R0050	ABP N83 323188	71R2250
ABP N83 321110	71R1455	ABP N83 322170	71R0260	ABP N83 322580	71R0030	ABP N83 323188	71R2250
ABP N83 321170	71R1455	ABP N83 322175	71R7600	ABP N83 322671	71R6265	ABP N83 323228	71R2200
ABP N83 321201	71R1462	ABP N83 322180	71R0650	ABP N83 322672	71R6266	ABP N83 323238	71R2305
ABP N83 321220	71R1402	ABP N83 322185	71R0100	ABP N83 322680	71R1150	ABP N83 323313	RD-5-8131-0P
ABP N83 321221	71R1403	ABP N83 322190	71R1150	ABP N83 322817	RD-5-5078-0M	ABP N83 324003	72R5220
ABP N83 321230	RD-6-4662-0P	ABP N83 322195	72R0260	ABP N83 322821	RD-5-6317-0M	ABP N83 324005	72R5260
ABP N83 321231	71R1404	ABP N83 322195	72R0260	ABP N83 322826	RD-5-5988-0M	ABP N83 324010	72R5060
ABP N83 321290	71R1401	ABP N83 322200	71R7650	ABP N83 322830	RD-5-5073-0M	ABP N83 324013	72R5230
ABP N83 321300	71R1457	ABP N83 322205	71R0600	ABP N83 322831	RD-5-5076-0M	ABP N83 324015	72R6420
ABP N83 321310	71R1463	ABP N83 322215	71R0700	ABP N83 322836	RD-5-6318-0M	ABP N83 324018	72R6423
ABP N83 321320	71R4025	ABP N83 322222	71R0862	ABP N83 322860	79R8950	ABP N83 324020	72R5500
ABP N83 321330	71R1470	ABP N83 322223	71R0852	ABP N83 322925	71R3502	ABP N83 324023	72R5240
ABP N83 321340	71R1405	ABP N83 322224	71R0854	ABP N83 322926	RD-6-4797-1P	ABP N83 324025	72R5600
ABP N83 321350	71R1455	ABP N83 322225	71R0040	ABP N83 322927	RD-6-4676-0P	ABP N83 324027	71R3585
ABP N83 321360	71R1465	ABP N83 322226	71R0512	ABP N83 322957	RD-3-9493-2P	ABP N83 324028	71R3581
ABP N83 321370	71R1480	ABP N83 322227	71R0522	ABP N83 322960	RD-3-6550-0P	ABP N83 324030	72R5270
ABP N83 321380	71R1485	ABP N83 322228	71R0532	ABP N83 322970	71R5212	ABP N83 324033	72R5250
ABP N83 322000	71R0460	ABP N83 322229	71R0840	ABP N83 322975	RD-3-3812-2P	ABP N83 324043	72R5270
ABP N83 322003	71R0460	ABP N83 322232	71R0854	ABP N83 323000	71R3150	ABP N83 324050	72R5050
ABP N83 322004	71R1472	ABP N83 322233	71R0892	ABP N83 323003	71R2800	ABP N83 324060	72R6420
ABP N83 322005	71R0450	ABP N83 322234	71R0884	ABP N83 323008	71R0450	ABP N83 324065	72R5070
ABP N83 322010	71R1610	ABP N83 322235	71R1654	ABP N83 323010	71R3200	ABP N83 324070	72R5210
ABP N83 322013	RD-5-10187-0P	ABP N83 322240	71R0200	ABP N83 323014	71R2700	ABP N83 324073	72R5350
ABP N83 322023	71R0485	ABP N83 322245	72R0200	ABP N83 323018	71R1210	ABP N83 324075	RD-5-5495-0P
ABP N83 322025	71R0550	ABP N83 322250	71R6130	ABP N83 323020	71R3300	ABP N83 324080	72R5200
ABP N83 322026	71R6259	ABP N83 322255	71R6140	ABP N83 323024	71R2800	ABP N83 324085	72R2130
ABP N83 322027	71R6261	ABP N83 322260	71R6120	ABP N83 323030	71R3160	ABP N83 324105	72R6400
ABP N83 322028	71R6100	ABP N83 322270	71R6300	ABP N83 323033	RD-3-3725-0P	ABP N83 324110	72R6410
ABP N83 322030	71R0010	ABP N83 322275	71R0050	ABP N83 323034	71R2600	ABP N83 324120	72R5080
ABP N83 322032	71R6249	ABP N83 322290	71R1160	ABP N83 323040	71R3100	ABP N83 324145	72R6530
ABP N83 322035	71R0400	ABP N83 322303	71R7660	ABP N83 323048	71R2250	ABP N83 324150	72R6520
		ABP N83 322315	71R6220	ABP N83 323050	71R3160	ABP N83 324160	78R5246

CROSS REFERENCE

O.E.M. PART NUMBER CROSS REFERENCE

Convert Other Part Numbers to Red Dot Aftermarket Numbers

ALLIANCE		ALLIANCE		ALLIANCE		ALLIANCE	
ABP N83 324170	72R6400	ABP N83 325093	75R9535	ABP N83 327362	72R8315	ABP N83 327362	72R8315
ABP N83 324180	72R6420	ABP N83 325095	75R9585	ABP N83 327363	72R8360	ABP N83 327363	72R8360
ABP N83 324185	72R5260	ABP N83 325096	75R9595	ABP N83 327364	72R8400	ABP N83 327364	72R8400
ABP N83 324215	72R5040	ABP N83 325098	75R9615	ABP N83 327366	72R8410	ABP N83 327366	72R8410
ABP N83 324280	72R6515	ABP N83 325099	75R9635	ABP N83 327367	72R8280	ABP N83 327367	72R8280
ABP N83 324400	72R6400	ABP N83 325100	75R9645	ABP N83 327369	RD-4124-25P	ABP N83 327369	RD-4124-25P
ABP N83 324405	RD-5-8804-2P	ABP N83 325103	75R9920	ABP N83 326008	79R4595	ABP N83 327372	72R8255
ABP N83 324410	72R6410	ABP N83 325105	75R9670	ABP N83 326009	79R4595	ABP N83 327377	72R8275
ABP N83 324420	RD-5-8804-1P	ABP N83 325114	75R9890	ABP N83 326013	79R4580	ABP N83 327379	72R9005
ABP N83 324425	72R6515	ABP N83 325118	75R9980	ABP N83 326016	70R2301	ABP N83 327405	79R0120
ABP N83 324445	72R5110	ABP N83 325120	75R6020	ABP N83 326023	79R4587	ABP N83 327415	79R0140
ABP N83 324450	72R5360	ABP N83 325121	75R6030	ABP N83 326024	79R4710	ABP N83 327421	79R0160
ABP N83 324452	72R5360	ABP N83 325122	75R9545	ABP N83 326025	79R4650	ABP N83 327425	79R1730
ABP N83 324460	75R5698	ABP N83 325123	75R9625	ABP N83 326025	79R4650	ABP N83 327425	79R1730
ABP N83 324465	75R5691	ABP N83 325124	75R6015	ABP N83 326045	79R4655	ABP N83 327430	79R0103
ABP N83 324470	RD-5-8829-0P	ABP N83 325126	75R9970	ABP N83 326050	79R4561	ABP N83 327435	79R0101
ABP N83 324475	RD-5-8885-0M	ABP N83 325127	75R9785	ABP N83 326051	79R4563	ABP N83 327440	79R0170
ABP N83 324520	72R6540	ABP N83 325128	77R9000	ABP N83 326052	79R4562	ABP N83 327450	79R0180
ABP N83 324525	72R6533	ABP N83 325141	78R2100	ABP N83 326053	79R4595	ABP N83 327461	79R0109
ABP N83 324535	RD-3-9664-0P	ABP N83 325142	77R7702	ABP N83 326055	79R4580	ABP N83 327465	79R1660
ABP N83 324540	RD-3-8638-0P	ABP N83 325143	77R9010	ABP N83 326056	79R4585	ABP N83 327480	79R3162
ABP N83 324545	72R7100	ABP N83 325149	79R1650	ABP N83 326057	79R4550	ABP N83 327481	79R3164
ABP N83 324550	72R6520	ABP N83 325159	79R1650	ABP N83 326060	79R5035	ABP N83 327482	79R3166
ABP N83 324555	72R6530	ABP N83 325160	78R1025	ABP N83 326060	79R5035	ABP N83 327482	79R3166
ABP N83 324560	72R6425	ABP N83 325166	75R6018	ABP N83 327005	79R1525	ABP N83 327483	79R3165
ABP N83 324565	72R6410	ABP N83 325167	75R6016	ABP N83 327015	79R1520	ABP N83 327484	79R3161
ABP N83 324570	72R6520	ABP N83 325168	75R6017	ABP N83 327050	RD-4-4529-1P	ABP N83 327485	79R3163
ABP N83 324575	72R7105	ABP N83 325172	75R5813	ABP N83 327070	79R1255	ABP N83 327486	79R3175
ABP N83 324580	72R6530	ABP N83 325173	75R5814	ABP N83 327107	79R1153	ABP N83 327487	79R3173
ABP N83 324600	72R6535	ABP N83 325174	75R5833	ABP N83 327112	79R4597	ABP N83 327488	79R3171
ABP N83 324610	72R5055	ABP N83 325175	75R5834	ABP N83 327112	79R4597	ABP N83 327488	79R3171
ABP N83 324620	72R6547	ABP N83 325176	70R5500	ABP N83 327157	79R1560	ABP N83 327489	79R3176
ABP N83 324620	72R6547	ABP N83 325177	70R5501	ABP N83 327170	71R1252	ABP N83 327490	79R3174
ABP N83 325021	79R4400	ABP N83 325178	70R5502	ABP N83 327177	79R1565	ABP N83 327491	79R3172
ABP N83 325022	75R5815	ABP N83 325179	70R5503	ABP N83 327195	RD-5-4066-0P	ABP N83 327495	79R0190
ABP N83 325023	RD-2-1398-0P	ABP N83 325181	70R5504	ABP N83 327280	79R5901	ABP N83 327496	79R0195
ABP N83 325034	78R5000	ABP N83 325182	78R1027	ABP N83 327302	71R8455	ABP N83 327497	79R2925
ABP N83 325035	78R5100	ABP N83 325190	RD-5-6052-0P	ABP N83 327305	79R4040	ABP N83 327497	79R2925
ABP N83 325036	78R5110	ABP N83 325192	78R1070	ABP N83 327306	79R4020	ABP N83 327520	79R3178
ABP N83 325041	78R1605	ABP N83 325195	70R5005	ABP N83 327308	79R4040	ABP N83 327525	79R3179
ABP N83 325047	75R6040	ABP N83 325196	70R5010	ABP N83 327310	70R5000	ABP N83 327530	79R0100
ABP N83 325049	78R1470	ABP N83 325197	79R8940	ABP N83 327315	79R0020	ABP N83 327535	79R0102
ABP N83 325050	70R5110	ABP N83 325198	RD-2-3673-0P	ABP N83 327344	72R8260	ABP N83 327541	79R0138
ABP N83 325051	78R1505	ABP N83 325199	70R9903	ABP N83 327346	72R7600	ABP N83 327542	79R0150
ABP N83 325056	78R1705	ABP N83 325220	70R9903	ABP N83 327346	72R7600	ABP N83 327543	79R0225
ABP N83 325068	RD-5-4825-11P	ABP N83 325510	79R4600	ABP N83 32734			

O.E.M. PART NUMBER CROSS REFERENCE

Convert Other Part Numbers to Red Dot Aftermarket Numbers

ALLIANCE	
ABP N83 327616	79R9516
ABP N83 327621	79R1541
ABP N83 327632	79R1532
ABP N83 327640	79R1911
ABP N83 327655	79R1800
ABP N83 327660	79R1710
ABP N83 327731	79R9521
ABP N83 327736	79R9516
ABP N83 327738	79R9518
ABP N83 327750	79R1810
ABP N83 327755	79R1815
ABP N83 327760	79R1820
ABP N83 327765	79R1825
ABP N83 327830	72R9000
ABP N83 327835	RD-5-7999-1P
ABP N83 327850	RD-5-8310-32P
ABP N83 327860	RD-5-8043-15.50P
ABP N83 327870	RD-5-8310-40P
ABP N83 327880	RD-6-5120-0P
ABP N83 327881	RD-6-5120-1P
ABP N83 327890	RD-5-6410-72P
ABP N83 327905	79R1520
ABP N83 327910	79R1720
ABP N83 327915	79R1525
ABP N83 327950	79R5032
ABP N83 327960	79R5033
ABP N83 327975	79R3590
ABP N83 327980	79R8915
ABP N83 327981	79R8920
ABP N83 327982	79R8930
ABP N83 327983	79R8930
ABP N83 327988	79R3597
ABP N83 327990	79R8916
ABP N83 328008	RD-1-0352-0P
ABP N83 328009	RD-1-0793-4P
ABP N83 328053	RD-2-1240-0P
ABP N83 328061	78R5305M
ABP N83 328062	78R5385
ABP N83 328063	RD-2-1297-0P
ABP N83 328077	RD-2-1290-0P
ABP N83 328095	78R5300
ABP N83 328125	78R5236M
ABP N83 328135	78R5235
ABP N83 328137	RD-2-1302-0P
ABP N83 328142	RD-1-1651-0P
ABP N83 328143	RD-2-3279-0P
ABP N83 328145	RD-3-10112-0P
ABP N83 328146	72R4533
ABP N83 328151	RD-3-6060-0P
ABP N83 328156	RD-3-5310-1P
ABP N83 328166	RD-2-1189-0P

ALLIANCE	
ABP N83 328201	78R5355
ABP N83 328208	78R5367
ABP N83 328209	RD-3-5177-0P
ABP N83 328211	78R5380
ABP N83 328212	78R5241
ABP N83 328218	78R5250
ABP N83 328219	RD-3-5178-0P
ABP N83 328221	78R5251
ABP N83 328222	78R5315
ABP N83 328227	78R5318
ABP N83 328229	RD-3-5964-0P
ABP N83 328233	78R5291
ABP N83 328235	78R5240
ABP N83 328238	78R5351
ABP N83 328240	78R5320
ABP N83 328244	78R5350
ABP N83 328245	78R5340
ABP N83 328247	78R5309
ABP N83 328248	78R5290
ABP N83 328251	78R5200
ABP N83 328252	78R5210
ABP N83 328254	78R5375
ABP N83 328255	78R5390
ABP N83 328257	78R5301
ABP N83 328258	78R5370
ABP N83 328261	78R5246
ABP N83 328264	78R5258M
ABP N83 328265	78R5302
ABP N83 328275	78R5304
ABP N83 328285	78R5306M
ABP N83 328295	78R5308
ABP N83 328305	78R5302
ABP N83 328315	78R5304
ABP N83 328333	78R5420M
ABP N83 328335	78R5308
ABP N83 328343	78R5244M
ABP N83 328345	78R5239
ABP N83 328355	71R3570
ABP N83 328360	RD-5-3855-1P
ABP N83 328363	78R5247M
ABP N83 328365	78R5243
ABP N83 328370	RD-5-4636-0P
ABP N83 328375	78R5430
ABP N83 328385	78R5425
ABP N83 328393	78R5353M
ABP N83 328395	78R5363M
ABP N83 328396	RD-4-3882-0P
ABP N83 328403	78R5245M
ABP N83 328405	78R5351M
ABP N83 328415	78R5330M
ABP N83 328423	78R5361M

ALLIANCE	
ABP N83 328425	78R5360M
ABP N83 328433	78R5400M
ABP N83 328443	78R5249M
ABP N83 328445	78R5310M
ABP N83 328455	78R5257M
ABP N83 328463	78R5253M
ABP N83 328466	RD-5-4031-0P
ABP N83 328473	78R5236M
ABP N83 328475	78R5256M
ABP N83 328483	78R5254M
ABP N83 328485	78R5255M
ABP N83 328486	RD-5-4718-0P
ABP N83 328496	RD-5-4743-0P
ABP N83 328505	78R5306M
ABP N83 328506	RD-3169-5P
ABP N83 328507	78R5455
ABP N83 328508	78R5460
ABP N83 328510	78R5435
ABP N83 328606	79R4008
ABP N83 328610	79R0105
ABP N83 328642	78R3009
ABP N83 328643	78R3010
ABP N83 328644	78R3011
ABP N83 328719	78R5005
ABP N83 328720	78R5004
ABP N83 328721	RD-5-5150-0P
ABP N83 328722	RD-5-6423-0P
ABP N83 328736	RD-2-3515-0P
ABP N83 328862	78R5008
ABP N83 901931	73R0092
ABP N83-301276	73R3092
ABP N83-301352	73R4122
ABP N83-304915	75R9082
ABP N83-308022	71R8467
ABP N83-319395	74R3107
ABP N83-319555	74R3324
ABP N83-319661	74R1407
ABP N83-325407	71R3580
ABP N83-327302	71R8455
ABP N83-328221	78R5251
ABPN83304158	75R9082
ABPN83304QP105151062	75R9082
ABPN83304QP105151062	75R9082D
ABPN83306275	77R8505
ABPN83307305	RD-2-2905-0P
ABPN83321070	RD-5-13461-0P
ABPN83-324280	72R6515
N83-306275	77R8505
SKI 4893	75R81652Q

AMERICAN LA FRANCE	
18-36232-020	RD-1-1647-1P
18-36233-010	RD-1-1648-1P
18-36233-020	RD-1-1650-1P
18-37270-010	RD-1-1719-1P
18-40530-010	RD-1-1940-1P
18-42436-000	RD-1-2095-1P
18-42436-001	RD-1-2096-1P
18-42437-000	RD-1-2097-1P
18-42437-001	RD-1-2098-1P
18-58413-000	RD-3-5180-0P
22-45701-000	RD-5-8766-2P
22-45701-001	RD-5-8767-2P
22-47387-000	RD-2-3263-32P
22-47388-000	RD-2-3262-51.50P
22-47441-000	RD-5-8809-0P
22-47469-000	RD-2-3145-0P
22-47486-000	RD-2-3272-0P
22-47519-000	RD-2-3039-1P
22-47520-000	RD-2-3045-2P
2247641-000	RD-2-3282-0P
22-47641-000	RD-2-3282-0P
22-47806-000	RD-3-8363-1P
22-48050-000	RD-2-3676-0P
22-49764-000	RD-2-3516-1P
22-51012-000	RD-4-5487-0P
22-52759-000	RD-2-3624-0P
22-54594-000	RD-3-9818-0P
2500-000014-0000	RD-3-13630-0P
2500-000015-0000	RD-3-13569-0P
2500-000095-0000	RD-3-14650-0P
A18-40530-000	RD-1-1940-1P
A18-47428-000	RD-1-2377-0P
A18-47429-000	RD-1-2378-0P
A18-57548-000	RD-3-12440-0P
ABP N83 301177	RD-5-8759-0P
ABP N83 307990	RD-2-3203-0P

AP AIR	
205-116	71R6261
205-119	71R6259
205-391	71R0030
206-715	71R3597
220-10512	71R6157
220-1052	71R6157
220-1052HD	71R6157
220-4742	RD-5-8131-0P
220-496	71R6290
220-5415	71R1477
220-5428	RD-5-13461-0P
220-640	RD-5-9026-0P
22-100	71R6270
22-240	71R6285
320-2506656	78R5435
451-1157	RD-5-16750-0P
503-145	RD-5-16679-0P
503-1453	RD-5-16679-0P
503-166	75R9112
503-166	75R9112D
503-1663	75R9112
503-1663	75R9112D
503-16643	75R9104
503-16643	75R9104D
503-16683	75R9122
503-16683	75R9122D
506-926	75R8814Q
509-376	75R90212
509-397	75R90652
509-3975	75R91352Q
509-5791	75R90542
509-581	75R89892
509-59454	75R89862
509-6174	75R90452
509-6498	75R91264
509-650	75R89832
509-6503	75R89832
570-232	72R6545
570-233	72R7120
570-235	72R6549
570-810	71R8489
570-811	71R3591
570-812	71R3581
570-822	71R3593
570-823	71R3595
590-5646	76R7715
59-10327	75R90262
59-10331	75R90472
59-12324	75R91292
59-12326	75R91312
59-6336	75R4812

AP AIR	
59-6336	75R90452
59-6336AP	75R4812
59-6336AP	75R90452
59-6418	75R89522
59-6418	75R89522A
59-6418	75R89522Q
59-6418AP	75R89522
59-6418AP	75R89522A
59-6418AP	75R89522Q
59-6418HD	75R89522
59-6418HD	75R89522A
59-6418HD	75R89522Q
59-6430HD	75R91212
59-6430HD	75R91212Q
59-7426AP	75R89842
59-7426HD	75R89842
59-8328	75R91322
59-8328AP	75R91322
59-8328HD	75R91322
59-8330	75R90492
59-8338	75R89762
59-8338AP	75R89762
59-8420HD	75R89662
59-8428AP	75R91202
59-8428HD	75R91202
59-8530HD	75R9892
7-T04020	78R3011
7-T04022	78R3009
800-170	74R0510
803-311	74R4208
803-3115	74R4208
803-331	74R3107
803-3311	74R3107
803-401	74R3325
803-4011	74R3325
804-5368	74R5103
804-5369	74R5102
805-693	RD-5-16712-0P
805-694	RD-5-16712-0P
83-310	74R3456
83-310HD	74R3456
83-322	74R5088
83-429HD	74R2006
83-438HD	74R4219
83-532	74R4239
84-127	74R4217
903-860	RD-5-12215-0P
93-145	71R8460
93-232	71R8430
93-234	71R8467
93-235	71R8465

AP AIR	
93-246	71R8415
93-2462	71R8415
93-247	71R8472
93-280	71R8481
93-368	71R8475
93-382	71R8488
BM11253	RD-5-14192-0P
BM3502	RD-5-11424-1P
BM4030	73R5502
BM5032	73R3052
BM5086	RD-5-17351-0P
BM5090	73R3192
BM5122	73R5762
BM5126	73R5782
BW299	73R7220
FA14135	73R8752
FA7523	73R8702
FA7523	RD-5-8759-0P
HC1709	76R4311
HC1715	76R4313
HC9603	RD-1-0822-1P
HC9604	RD-1-4290-0P
TBA AT410856	RD-3-5392-3P
TC12919	77R8799
TC13220	77R8505
TC13321	77R1279
TC33218	77R8375
TC33320	RD-4-7831-0P
TC52319	77R8507
TC52614	77R8480
TC60110	77R8503
TE108071	76R7773
TE108083	76R7780
TE108084	76R7779
TE110081	76R7775
TE111103	RD-2-6935-0P
TE30912	RD-2-2905-0P
TE409061	76R5716
TE409061	76R5716
TE409082	76R7777
TE5072	RD-2-2905-0P

BEHR	
13419850	71R8467
2BB19957	77R8799
3101211TC	77R8505
351034221	73R3052
351044321	73R3192
351044621	73R5762
351080391	71R6290
351234591	71R8473
351234591	71R8473
351279261	78R5435
351313581	76R4311
35131366	76R4313
351318261	77R8505
351331301	76R7770
351336271	76R7765
351341011	71R3585
8062600039	71R3585
8FV351336271	76R7765
A 4965	71R8455
BOA 85 440 50 009	73R3002
BOA 93674	71R8457
BOA 85-462-5000-900	73R3052
BOA 91559	78R5425
BOA 91619	71R6290

O.E.M. PART NUMBER CROSS REFERENCE

Convert Other Part Numbers to Red Dot Aftermarket Numbers

BERGSTROM		BERGSTROM		BERGSTROM		BERGSTROM	
100004842	75R84302	1000220149	78R5450	1000699316	77R8455	1001345364	77R8305
1000004871	75R91142	1000223285	75R91132	1000699318	77R8480	1001345379	77R8375
1000028187	75R90032	1000226915	74R5088	1000699320	77R0705	1001345408	77R0675
1000028187	75R90582	1000239130	407995	1000711999	75R90292	1001398381	71R8488
1000036148	77R8420	1000255724	73R1082	1000712039	72R6545	1001441991	77R1277
1000036207	77R8345	1000278262	72R6545	1000712782	75R84272	1001443769	71R8472
10000362714	77R8355	1000278662	72R7120	1000712791	75R90332	1001443791	71R8301
1000036504	77R8320	1000279367	77R8340	1000841164	78R5435	1002026901	75R89812Q
1000036526	77R6995	1000305585	77R8305	1000841644	74R4237	1002-04880-33	71R6448
1000036679	77R1335	1000305593	77R8325	1000841644	74R4237	1002479122	73R8752
1000039641	78R5242	1000305603	77R8330	1000872711	75R89812Q	1015009	73R3192
1000039653	RD-4-7812-0P	1000305619	77R8350	1000876664	72R7140	108296	76R2600
1000039661	77R6978	1000305690	77R8310	1000881780	74R4220	108298	76R3250
1000039665	RD-4-7812-0P	1000346059	72R6549	1000885781	77R0635	108302	76R2300
1000039686	76R4311	1000364263	77R1279	1000954752	73R5762	108303	76R2350
1000039688	76R4313	1000427320	73R5782	1001053427	74R4220	108304	76R3400
1000039701	71R6290	100046148	73R5712	1001202138	75R90012	108305	76R3460
1000044188	73R1132	1000477176	71R3581	1001202145	75R90022	108307	76R2400
1000046148	73R5702	"1000477479		1001202157	75R90162	108309	76R2210
1000139182	75R7295	"	76R7765	1001202158	75R90172	108312	76R3300
1000139182	75R7295A	1000477668	77R8450	1001247898	75R90192	108313	76R4000
1000139472	75R84292A	1000538099	74R4232	1001249362	75R90252	108315	76R3930
1000139484	75R81632A	1000593045	71R3593	1001249397	75R89934	108316	76R2320
1000139538	75R81302A	1000617152	77R8405	1001250650	75R89972	108317	76R2340
1000139559	75R81362A	1000617180	77R8309	1001250666	75R89992	108321	76R1900
1000139559	75R89812Q	1000617199	77R8485	1001256916	75R91332	108367	76R2155
1000139603	75R89872A	1000617204	77R0115	1001256924	75R90082	1099064	73R3052
1000139617	75R89552A	1000624015	77R6982	1001256934	75R90092	1401407	75R89522
1000139617	75R89552Q	1000624303	77R6985	1001257187	75R90652	1401407	75R89522A
1000139661	75R81662A	1000624329	77R6950	1001259636	75R90102	1401407	75R89522Q
1000139664	75R81282A	1000624368	77R7706	1001259657	75R90644	1401426	75R89522
1000139678	75R84302A	1000624505	71R1477	1001259664	75R90402	1401426	75R89522A
1000141219	75R89902	1000624642	77R0585	1001259821	75R90662	1401426	75R89522Q
1000141227	75R89912	1000625091	77R6957	1001276502	76R7770	1401437	75R9612
1000141262	75R89922	1000625142	77R0715	1001276615	71R8473	1401437	75R9612A
1000141384	75R90322	1000625337	77R0095	1001276674	73R3192	1401437	75R9612Q
1000141384	75R90322A	1000625364	77R7714	1001320795	75R89982	1401478	75R89762
1000141384	75R90322Q	1000626370	77R8320	1001321603	75R90262	1401531	75R89842
1000141413	75R90462	1000626391	77R8335	1001321633	75R89882	1401532	75R91202
1000141434	75R89942	1000626828	77R8425	1001321743	75R89642	1410106	75R89842
1000141478	75R91272	1000626834	77R1277	1001321790	75R89954	1412009	75R9612
1000142451	73R3142	1000699298	77R7715	1001321953	75R89962	1412009	75R9612A
1000146165	73R5732	1000699304	77R8415	1001321969	75R90434	1412009	75R9612Q
1000159324	78R5435	1000699305	77R8505	1001322606	75R90684	1440002	75R9082
1000163318	75R89662	1000699306	77R8410	1001322633	75R90352	1440002	75R9082D
1000165177	75R81292A	"1000699306		1001323189	75R90522	1441001	75R9082
1000192487	72R7120	"	77R8799	1001323211	75R90592	1441001	75R9082D
1000198469	71R6175	1000699308	77R6817	1001323229	75R90202	1512026	77R1279
1000206407	71R3593	1000699309	77R7000	1001345260	77R1279	1512027	77R1279
1000213230	76R5716	1000699313	77R8460	1001345326	77R8390	151280	76R6960
1000213249	71R8472	1000699314	77R8490	1001345354	77R8395	151328	76R6960

O.E.M. PART NUMBER CROSS REFERENCE

Convert Other Part Numbers to Red Dot Aftermarket Numbers

BERGSTROM		BERGSTROM		BERGSTROM		BERGSTROM	
151331	RD-2-2905-0P	1913014	74R3456	203350	73R0364	525694	75R8382
151356	76R6150	1913017	74R5088	203357	73R9062	525694	75R8382Q
151361	76R6310	1914005	74R3357	203389	73R0612	525696	75R90182
151364	76R5000	1914010	74R4219	205780	73R4182	525698	75R8442
151365	76R6700	1917007	74R2006	206085	73R4322	525712	71R8500
151366	76R6950	1917010	74R2006	2113007	71R8489	525722	75R8432
151367	76R6180	1918008	74R3107	220635	71R1150	525722	75R8432A
151372	76R6350	201520	73R0552	2213017	71R6270	525723	75R8422
151374	76R6850	20152P	73R0552	223144	71R1455	525723	75R8422A
151378	76R7510	202020	73R0602	223151	71R6210	525724	75R84482
151379	76R6140	20202P	73R0602	223153	71R1150	525741	75R7280
151382	76R7070	203020	73R0552	2312002	71R6290	525742	75R7290
151383	76R7010	203046	73R2102	2414003	72R6545	525743	75R7312
160004	77R0900	203046	73R2102	2414009	72R6545	525751	75R84492
160005	77R7708	203061	73R4182	2414011	72R6545	525761	74R5050
160007	77R0650	203067	73R0642	2499082	72R7120	525784	78R5235
160011	77R0950	203070	73R4182	2499110	72R7120	525965	75R90722A
160012	77R1100	203075	73R0912	274281	73R5562	525976	75R90842A
160041	77R0720	203080	73R4182	280446	76R2400	525997	75R81502
160092	77R0560	203088	73R0142	301137	73R3062	525997	75R84472
160092	77R7702	203097	73R4162	301252	73R4322	526047	75R8384
160111	77R6930	203126	73R0612	301527	73R3022	526333	74R5097
160117	77R6940	203132	73R0532	302011	73R6253	526357	75R81192
160122	77R6955	203133	73R0402	313010	71R2200	526357	75R81192A
160125	77R6925	203134	73R4322	313010	71R3200	526357	75R81192A
160126	77R6965	203154	73R4424	3212010	RD-5-10796-0P	526374	75R89352
160128	77R6985	203156	73R2102	323030	71R2200	526383	75R89392
160137	77R8485	203169	73R0202	323030	71R3200	526388	75R89474
160148	77R8799	203172	73R4252	324145	72R6530	526452	75R90542
160149	77R7710	203173	73R0702	402875	75R90842A	526459	75R90042
160151	77R7704	203174	73R0532	510027	73R6253	526511	75R90552
160154	77R1105	203176	73R2172	510037	73R7130	530755	75R8520
160155	77R7706	203177	73R0462	511575	75R0182	530756	75R8515
160156	77R7712	203178	73R0422	511587	75R1412	540018	71R8505
160174	77R8460	203181	73R2202	520533A	75R1652	540021	71R8321
160189	77R8200	203182	RD-5-9001-2P	525047	71R4010	540022	71R8080
160198	77R0355	203183	73R0652	525335	71R2200	540027	71R8080
1713012	76R3945	203183	73R0652	525543	78R5308	540031	71R8461
1813012	71R8481	203184	73R4162	525614	72R8250	540044	71R8405
1813013	71R8467	203187	73R4602	525615	72R8280	540057	71R8430
1813014	71R8465	203193	73R0102	525648	79R4595	540058	71R8100
1814002	71R8460	203198	73R4182	525674	70R5020	540060	74R1756
1814007	71R8460	203209	73R0432	525674-SF	70R5020	540062	74R1806
1817005	71R8467	203211	73R0322	525677	79R4561	540062	74R1826
1817006	71R8472	203212	73R4252	525678	79R4561	540065	71R6050
1817010	71R8472	203213	73R0962	525683	79R4580	540071	74R2608
1818006	71R8467	203221	73R0062	525691	75R8382	540072	74R3327
1818007	71R8465	203224	73R0912	525691	75R8382Q	540072	74R3328
1899030	71R8430	203225	73R0702	525692	75R8382	540076	74R3309
1899039	71R8415	203268	73R5562	525692	75R8382Q	540077	74R3331
1913004	74R3456	203299	73R3072	525693	75R84492	540078	74R2306

CROSS REFERENCE

CROSS REFERENCE

O.E.M. PART NUMBER CROSS REFERENCE

Convert Other Part Numbers to Red Dot Aftermarket Numbers

BERGSTROM		BERGSTROM		BERGSTROM		BERGSTROM	
540082	72R1200	540264	71R8090	550399	75R5560	650448	71R7050
540088	74R2668	540265	71R8503	550402	79R1650	650449	71R7500
540091	74R2668	540266	71R8504	550415	70R2018	650451	75R0612
540092	74R3331	540267	71R8506	550432	79R4600	650453	71R7650
540096	74R3357	540268	71R8501	550434	79R4605	650476	71R3100
540102	74R3324	540274	71R8440	550503	75R5819	650481	75R4502
540103	74R3077	540275	71R8321	550523	70R2076	650483	75R0452
540107	74R3450	540293	71R8350	550600	70R4608	650487	75R0302
540111	74R2706	540299	74R1407	551023	70R6446S	650488	75R1652
540115	74R1756	540322	74R3126	551060	70R4798	650495	75R2402
540116	74R3107	540426	74R2687	551131	71R9300	650496	75R4502
540121	74R2687	541177	74R3331	551268	70R8281	650502	75R1412
540121	74R3137	549707BSM	71R8420	558403	70R5110	650504	75R0252
540122	74R3107	550252	75R5560	560145	78R8456	650505	75R0182
540126	74R2687	550269	70R4402	5638P	71R8100	650507	75R0252
540126	74R3137	550271	70R7008S	564700	70R5058	650511	71R3150
540128	71R8321	550276	70R6496S	570120	70R5056	650513	75R4534
540131	71R8210	550279	70R2076	570141	79R4400	650514	75R4734
540132	71R8090	550281	70R2071	570420	74R2106	650515	75R0452
540133	71R8210	550285	75R5815	57042P	74R1756	650516	75R4742
540152	74R2616	550294	70R4341	572770	70R5051	650517	75R4782
540172	71R8080	550295	70R4342	576270	71R8100	650525	75R0202
540174	71R8321	550298	70R4391	580087	70R5057	650543	75R0302
540175	71R8050	550301	70R4448	580088	70R5046	650545	75R0612
540193	75R5718	550303	70R4442	580094	75R5520	650546	75R0662
540194	75R5711	550306	78R0456	580123	70R5056	650547	75R1342
540197	75R5658	550307	78R0458	580124	70R5058	650564	71R2600
540204	75R5728	550308	78R0451	580210	70R5052	650591	71R6095
540205	75R5721	550312	70R4106	585520	72R2350	650594	71R6090
540206	75R5698	550313	70R4108	589500	71R8400	650596	71R6230
540207	75R5691	550321	70R4198	589880	72R8270	650597	71R6090
540208	75R5688	550322	70R4191	591510	72R0070	650598	71R6120
540209	75R5681	550323	70R4192	627001	79R4561	650602	71R6257
540213	75R5570	550324	70R4996	627002	79R4562	650607	71R0480
540214	75R5648	550331	70R4991	627003	79R4563	650609	71R1150
540215	75R5641	550337	70R2086	627006	79R4580	650625	71R8489
540217	75R5731	550339	70R2081	650100	71R1610	650627	71R7650
540227	75R5808	550342	79R1525	650149	71R2800	650629	71R6040
540228	75R5801	550343	79R1520	650163	71R3160	650631	71R6070
540229	75R5700	550345	70R4701	650172	71R1457	650632	71R6030
540231	75R5705	550347	70R2406	650177	71R1462	650633	71R7550
540233	74R1826	550350	70R6006	650179	71R1457	650634	71R7500
540234	74R1866	550353	70R6096	650195	71R3300	650635	71R7000
540235	74R1956	550367	70R5005	650203	71R6020	650636	71R7050
540238	74R3318	550387	75R5820	650204	71R6183	650639	71R1210
540239	74R1866	550388	75R5819	650417	71R3300	650641	71R1210
540252	74R3377	550392	75R5570	650418	71R6405	650642	71R0550
540254	71R8415	550393	75R5560	650419	71R6400	650643	71R0100
540255	71R8405	550394	75R5824	650438	71R0450	650644	71R0400
540259	75R5668	550397	70R5120	650439	71R0470	650645	71R0200
540260	75R5661	550398	70R5125	650441	71R1450	650646	71R6300

CROSS REFERENCE

O.E.M. PART NUMBER CROSS REFERENCE

Convert Other Part Numbers to Red Dot Aftermarket Numbers

BERGSTROM		BERGSTROM		BLUEBIRD		CARRIER/MCC	
650647	71R0050	701064	73R1082	013240124	70R7100	101-100	71R8301
650648	71R2250	756726	73R9052	01438480	73R1212	101-101	71R8050
650649	71R2300	756727	73R9082	01476183	73R1232	101-102	71R8100
650653	71R2305	756728	73R9082	01494897	71R4105	101-107	71R8487
650654	71R2250	756737	73R9062	02004307	73R8320	101-143	73R4102
650655	71R0400	789880	72R8270	02-00444	73R5702	101-302	74R2106
650687	71R1702	867559	71R6070	020140100	72R5500	101-312	74R4225
650690	71R1704	867855	72R6520	02103414	73R1152	1052007	74R0510
650694	71R3582	868013	73R3032	02162519	73R1222	10-52007	74R0510
650719	71R6020	868541	73R4532	0228072	73R0652	10-520-07	74R0510
650719	71R6060	868652	72R6525	04300026	71R1702	111-051	73R2300
650731	71R1722	868820	72R6400	04316238	73R0142	113-006	71R1150
650761	71R6422	868822	72R6420	04316246	73R0642	14-00036-01	74R0520
650763	71R6430	868823	72R5260	04320925	71R1160	14-00203-00	74R0480
650764	71R6452	869121	75R6510	08303141	71R1150	14-00209-00	74R0520
650790	71R1450	869445	73R3102	08303182	73R5732	14-00288-00	74R0480
650800	71R6470	869617	72R5040	08304610	73R4162	14-00301-03	71R8301
650802	71R6426	869621	72R5050	08314320	73R9102	14-00301-03	71R8487
650805	71R6450	869637	72R5070	10002174	73R9122	14-00326-05	74R0500
650808	71R6418	869855	72R6515	10023137	73R9112	14-01063-05	74R0485
650819	71R6475	870731	72R7120	10029227	73R9122	17-31244-00	75R8672Q
650823	71R1455	890063	73R2102	10030325	73R8320	17-31252-00	75R0082
650854	71R2700	890066	71R8510	10043582	73R1082	17-31253-00	75R4782
650867	75R0502	890067	73R3062	10043583	73R1122	17-31262-00	75R4792
650868	75R1302	B402834	75R90722A	10043584	73R1102	17-31311-00	75R86142Q
650869	71R7075	B402840	75R90242	10043585	73R1142	18-00073-00	75R8142
650870	71R7077	B402850	75R90752A	10043587	73R1172	18-00073-01	75R8152
650871	71R0480			10043588	73R1192	18-00074-36	75R85632
650878	71R3100			10043589	73R1212	18-00093-00	75R8422
650890	71R9002			11-00059	RD-5-8705-0P	18-00093-00	75R8422A
650892	75R0202			1438480	73R0082	18-00093-02	75R81482
65089P	71R9002			1601681	71R1457	18-00093-13	75R85102Q
650912	71R6571			2004307	73R8320	18-00093-14	75R89462
650923	75R0662			20-10838	75R8122	18-10123-00	75R86142Q
650954	72R0210			203066	73R1092	18-10123-04	75R86142Q
651020	71R6210			203088	73R0142	18-60012-12	75R8672Q
651150	71R1702			00084864	74R1756	201-300	71R1160
651154	72R0210			00090180	72R3135	201-305	71R1165
651258	71R3591			00090190	71R3220	201-402	71R6050
651272	71R3595			00090191	72R7140	201-407	71R6070
651273	71R3575			00090191	71R3591	201-804	71R1704
651323	71R6180			00090192	71R1702	20-210019	71R8321
651324	71R6170			00090197	71R9002	20-2160089	73R8752
651332	71R6210			00104121	73R0142	210-035	71R8400
651390	71R2250			00114540	73R0652	221-568	71R1702
651690S	71R1150			0015318	71R8301	221-711	71R1704
652090	71R0460			0057157	73R0142	301-101	78R0458
652100	71R1610			00666719	73R9112	301-102	78R0451
652420	71R1702			0086033	73R5502	301-103	78R0452
670731	71R1722			00935494	73R1222	301-409	70R2402
695014	72R1210			0105366	73R5552	301-410	70R2038

CROSS REFERENCE

O.E.M. PART NUMBER CROSS REFERENCE

Convert Other Part Numbers to Red Dot Aftermarket Numbers

CARRIER/MCC	CARRIER/MCC
301-412	70R2018
301-419	70R4698
301-433	70R4696
301-436	70R6098S
301-444	70R2406
301-447	70R4608
301-464	70R4606
301-486	70R6091S
302-436P	70R2072S
302-437P	70R2071S
311-007	78R0458
311-008	78R0451
311-009	78R0452
313-177	70R4698
313-179	70R4608
313-189	70R4701S
313-195	70R2072S
313-197	70R2071S
313-212	70R4696
313-224	70R2402
313-231	70R4606
313-252	70R2018
38-00564-50	73R7220
401-100	73R8712
401-203	73R5702
401-209	73R5502
401209A	73R5702
401-209A	73R5502
401-232	73R5502
40-62068-00	75R8533
40-62068-01	75R8535
412-025	73R5502
501-108	73R5502
501-108A	73R5502
501-216	75R8122
501-218	75R8520
501-233A	75R8122
501-266	75R85632
501-266A	75R85632
501-289A	75R81512
501-289B	75R81512
501-291	75R0082
501-292	75R0262
501-293	75R0252
501-294	75R0274
501-298	75R81502
502-209	75R90722A
502-210Z	75R90842A
502-212	75R1432
502-214A	75R81252
502-216	75R8122

CROSS REFERENCE

CARRIER/MCC	CARRIER/MCC
502-216A	75R8122
502-216B	75R8122
502-273	75R90722A
518-002	70R5056
518-003	70R5058
54-00577-00	73R3172
54-00577-01	73R2172
54-00621-00	73R2192
54-00621-00	73R3172
54-00621-01	73R2172
54-00621-02	73R2182
54-00653-00	73R2192
54-00653-01	73R2172
54-00653-02	73R2182
54-50098-00Z	RD-5-8705-0P
54-50098-01Z	73R8752
55-810-01K	75R75192
55-810-03K	75R75192
65-00193-00	74R0475
76-62003-00	75R8672Q
76-62027-02	75R8152
76-62043-04	75R86212Q
76-62043-99	75R85032Q
76-62154-04	75R86142Q
76-62154-05	75R86142Q
76-62164-05	75R86142Q
801-201	70R5056
801-202	70R5058
801-203	70R5051
801-217	70R5052
AC101-100	71R8301
AC101-102	71R8100
AC101-107	71R8301
AC201-305	71R1165
AC201-402	71R6050
AC401232	73R5702
ACS01-266	75R85032Q
ACS01-266A	75R85032Q
ACS01-268	75R86172Q
ACS01-275A	75R8614Q
ACS02-220	75R8712Q
ACS12-043	75R85032Q
ACS12-044	75R85032Q
ACS12-054	75R86172Q
ACS12-055	75R86172Q
ACS12-056	75R86172Q
ACS12-075	75R85032Q
ACS12-076	75R85032Q
ACS12-082	75R86172Q
ACS12-087	75R86172Q
ACS12-107	75R86172Q

CASE	CASE
003-3938	75R0422
003-4530	75R4502
01-784010	71R2300
088214-00	74R3107
09801449	70R5051
09824775	75R84522
09843212	72R3601
1065122	75R81274
109268C2	71R2300
111218-C1	74R4017
1131197	75R8102
1131202	75R8102
1131243	75R8102
1143539	74R4017
1149484	75R81492
1149487	75R81492
1162474	71R2250
1162927	74R4017
1175326	73R0212
1175327	73R0092
117783-C1	73R0532
118321C1	71R8301
118321C1	71R8487
1192657	73R0092
1195109	71R1160
1280333C2	71R8100
130185	73R4102
130223	75R4502
134552C1	74R2106
1-3759	75R0202
1419676	75R84594
143405C91	75R4502
143464-C2	74R4027
155491C91	71R6300
162008	75R4502
1630872	75R81114
165823A1	RD-5-16709-0P

CASE	CASE
168822C1-C2	71R1163
168822C2	71R1165
168902C1	71R2250
168903C91	71R8210
175575C1	71R2250
1789570	75R81402
1835106	75R81134
1924004C1	75R7280
1974779C1	73R4252
1990756C1	71R8321
1990756C2	71R8321
1990758-C2	74R4027
1990758-C2	74R4027
1999755C1	75R84112
1999755C2	75R84112
1999755C3	75R84112
1999760C2	75R84114
20179C1	71R8210
2146898	74R4027
2180234	75R84594
256818	74R1756
268464	74R4116
268476	71R2250
271474	71R2250
2807-508-043	73R0092
2G0409	73R0364
301395C91	71R2300
317008A3	75R81412
317008-A3	75R81412
352524A2	75R81104
352524-A2	75R81104
417888C92	75R7280
433177	75R1202
509170	75R8102
509170-C91	75R8102
539047-R2	73R0532
539049R1	74R4016
577454	71R1210
586082	71R1210
620205	71R7500
636214	70R3006
647669C1	71R8050
6514-6210	75R0202
65338C91	75R1202
66390-C1	73R0532
66398C1	71R8050
696524	74R3537
700713317	75R84112
70500-C2	71R2310
71188287	73R0522
71336550	75R7280

O.E.M. PART NUMBER CROSS REFERENCE

Convert Other Part Numbers to Red Dot Aftermarket Numbers

CASE	CASE
763787	74R2537
79840	71R8301
80417384	73R0532
80430411	73R4322
80449624	71R8100
84347968	RD-5-12694-0P
85660657	71R4010
86001191	75R84532
86002083	75R5570
86002084	70R5110
8600262	71R3200
86013101	72R5230
86014820	RD-5-8188-1P
86026350	73R5502
86508521	75R8382
86983968	75R81104
86992688	75R81412
86993462	75R84112
86993463	75R81412
86993967	75R84114
87649534	75R89892
89832539	74R2608
8P9982	73R0364
97005763	71R8301
97005764	75R84532
97026234	78R5360M
9705764	75R84552
9705770	74R3157
9822598	75R8382
9827050	74R3322
9827053	74R3537
98370C3	71R8321
9843208	70R7650
9843214	73R0102
9849085	75R81192
9966611	71R8100
9G0393	73R0364
9G0397	73R0364
9G8693	73R0364
9G8697	73R0364
A162008	75R4502
A42567	73R4322
A42599	73R0102
A42609	71R2250
A42609	71R2250
A42622	71R1160
A42623	71R2100
A42625	71R8080
A43186	71R2250
A47717	71R6050
A61291	71R6300

CASE	CASE
A61688	74R2106
A63865	71R2250
A63866	71R1210
A64810	75R7280
A64956	75R4502
A65770	71R6100
A66057	75R4502
A66057	75R4502
A66245	75R7280
A76085	74R2106
A76085	74R2106
A76312	74R2106
A76312	74R2106
A78583	74R5061
D2NN-19D649AA	75R4502
D3NN19618A	71R2300
D3NN-19849A	71R8220
D5NN19D649A	75R0452
D5NN-19N633	71R2300
D6AH-19849AA	71R8100
D6NN-19D629A	75R8382
D8NN-19849A	71R8210
E1NN-19849A	71R8301
E7NN-19849A	71R8100
F0NN-19618AB	71R2300
F43646	71R2250
F63726	71R8050
F63866	71R1210
F63866	71R1210
F89388	73R0102
F89750	73R4102
KHR3241	RD-5-16709-0P
KHR3536	RD-5-16707-0P
L108189	71R2300
L73617	71R1160
L73646	71R2250
LC91V00002F3	RD-5-16709-0P
R52618	71R2305

CATERPILLAR	CATERPILLAR
0539296	73R0032
0776598	78R5000
088193-03	74R2677
088411-01	74R0462
088423-00	74R2537
OR6756	75R8184
1010912	71R7550
101-0912	71R7550
101-1759	75R81184
101-1795	75R81184
1018789	74R5061
101-8789	74R5061
106-5121	71R8487
106-5122	75R81274
106-5532	74R3527
106-5534	74R3517
106-5534	74R3517
107-6070	71R0884
1145333	71R6157
114-5333	71R6157
114-9484	75R81492
114-9676	75R84594
114-9887	75R81492
117-6855	RD-5-7111-0P
118-0722	72R5350
118-0729	79R0020
118-0730	74R3071
119-9631	71R3200
119-9632	71R8321
119-9637	71R7050
1199641	78R0070
119-9641	78R0070
131-3953	75R8682Q
1343997	75R81184
134-3997	75R81184
141-9676	75R84594
146-6371	72R3135
1468801	75R5575
1468802	75R5560
146-8802	75R5560
151-5261	74R5061
151-5270	75R90502
152-2823	74R5061
154-7109	RD-5-4504-0P
154-7115	73R0544
154-7117	73R6101
156-5863	71R4015
1630872	75R84114
163-0872	75R81114
164-9928	RD-1-2654-1P
168-2313	RD-5-11424-1P

CATERPILLAR	CATERPILLAR
168-2323	76R4300
168-2324	76R7720
168-2326	72R5355
168903C1	71R8210
170-0235	74R5101
170-1501	72R6562
1707272	78R5243
170-7272	78R5243
170-7646	73R0462
174-1494	73R4274
1757162	74R0470
175-7162	74R0470
176-3900	74R5061
177-6727	71R8489
178-5545	75R9044
178-5545	75R9044
178-9570	75R81402
179-5544	75R9044
180-2461	RD-3-20831-0P
183-5106	75R81134
186-6189	74R2716
186-6190	74R5061
188-2712	RD-5-9571-0P
189-1707	RD-5-11886-1P
191-6032	RD-5-3816-120P
191-6035	RD-5-5546-0M
193-0238	76R4305
195-9108	76R7725
199-9631	71R3200
1P6526	71R8050
201-1637	RD-3-3174-0P
204-9921	71R1450
206-7398	71R4020
208-1390	79R4006
216-0804	77R8385
216-0805	77R8385
218-0234	75R84594
218-0324	75R84594
218-6250	RD-5-10930-1P
220-0163	RD-5-9321-1P
226-0871	RD-5-8885-0M
231-8123	RD-2-3950-0P
231-8125	73R5532
231-8126	72R5203
231-8129	RD-5-9195-0M
2318132	78R5367
231-8132	78R5367
231-8138	71R4020
231-8142	RD-5-9196-0M
232-1384	71R8506
232-7833	R-254-0-24P

CROSS REFERENCE

O.E.M. PART NUMBER CROSS REFERENCE

Convert Other Part Numbers to Red Dot Aftermarket Numbers

CATERPILLAR		CATERPILLAR		CATERPILLAR		CATERPILLAR	
232-7879	R-9725-3-24P	232-8190	70R8006	232-8248	70R8822	232-8531	71R6565
232-7881	R-9727-2-24P	232-8191	70R8008	232-8249	70R8826	232-8532	71R6566
232-7885	R-9750-9-24P	232-8192	70R8091	232-8250	70R8828	232-8536	71R6573
232-7893	R-9777-0-24P	232-8193	70R8092	232-8255	70R9018S	232-8537	71R6576
232-7894	R-9777-0P	232-8194	70R8096	232-8260	70R9091S	232-8539	71R6580
232-7900	R-10235-4P	232-8195	70R8098	232-8261	70R9301S	232-8550	71R8050
232-7901	R-10044-3P	232-8197	70R8198	232-8262	70R9306S	232-8552	71R8090
232-7939	70R2011S	232-8198	70R8211	232-8280	70R9991S	232-8556R	71R8301
232-7941	70R2012S	232-8199	70R8212	232-8283	RD-4-5364-0P	232-8558	71R8321
232-7943	70R2016S	232-8200	70R8216	232-8287	RD-11-0126-0P	232-8561	71R8370
232-7945	70R2018S	232-8201	70R8218	232-8289	RD-11-0128-0P	232-8562	71R8380
232-7983	70R2402	232-8205	70R8248	232-8345	71R0030	232-8564	71R8405
232-7984	70R2406	232-8206	70R8261	232-8357	71R0453	232-8566	71R8415
232-8007	70R4006	232-8207	70R8271	232-8360	71R0480	232-8568	71R8430
232-8032	70R4302S	232-8208	70R8272	232-8361	71R0500	232-8570	71R8440
232-8040	70R4342S	232-8209	70R8276	232-8374	71R0884	232-8571	71R8450
232-8044	70R4348S	232-8210	70R8278	232-8384	71R1310	232-8573	71R8501
232-8046	70R4391S	232-8211	70R8292	232-8389	71R1401	232-8574	71R8503
232-8048	70R4392S	232-8212	70R8301	232-8390	71R1402	232-8575	71R8504
232-8049	70R4396S	232-8213	70R8302	232-8391	71R1403	232-8578	71R8507
232-8061	70R4416S	232-8214	70R8306	232-8392	71R1404	232-8580	71R9002
232-8068	70R4448S	232-8215	70R8308	232-8393	71R1405	232-8581	71R9004
232-8069	70R4491S	232-8219	70R8601	232-8394	71R1450	232-8598	72R0070
232-8072	70R4496S	232-8220	70R8602	232-8396	71R1457	232-8643	72R3156
232-8074	70R4498S	232-8221	70R8606	232-8399	71R1463	232-8651	72R4500
232-8082	70R4508S	232-8222	70R8608	232-8403	71R1610	232-8674	72R5500
232-8087	70R4591S	232-8223	70R8641	232-8412	71R1904	232-8682	72R6520
232-8091	70R4598S	232-8224	70R8642	232-8413	71R1910	232-8688	72R7100
232-8096	70R4606S	232-8225	70R8646	232-8417	71R2250	232-8711	72R9040
232-8098	70R4608S	232-8226	70R8648	232-8432	71R3300	232-8729	73R0012
232-8101	70R4646S	232-8227	70R8691	232-8439	71R4025	232-8732	73R0034
232-8106	70R4696S	232-8228	70R8692	232-8443	71R4050	232-8733	73R0042
232-8108	70R4698S	232-8229	70R8696	232-8445	71R4105	232-8738	73R0082
232-8112	70R4706S	232-8230	70R8698	232-8461	71R6050	232-8739	73R0092
232-8114	70R4791S	232-8231	70R8701	232-8477	71R6180	232-8742	73R0142
232-8116	70R4796S	232-8232	70R8706	232-8480	71R6210	232-8743	73R0152
232-8117	70R4798	232-8233	70R8708	232-8482	71R6230	232-8746	73R0212
232-8127	70R5052	232-8234	70R8711	232-8501	71R6415	232-8758	73R0432
232-8132	70R5100	232-8235	70R8716	232-8503	71R6418	232-8759	73R0454
232-8140	70R5550	232-8236	70R8761	232-8505	71R6422	232-8763	73R0512
232-8141	70R5565	232-8237	70R8781	232-8506	71R6424	232-8764	73R0514
232-8142	70R5600	232-8238	70R8786	232-8510	71R6430	232-8773	73R0612
232-8163	70R6498S	232-8239	70R8788	232-8515	71R6442	232-8776	73R0642
232-8164	70R6501	232-8240	70R8791	232-8517	71R6445	232-8782	73R0982
232-8165	70R6508	232-8241	70R8796	232-8519	71R6448	232-8786	73R0912
232-8166	70R6506	232-8242	70R8798	232-8521	71R6451	232-8789	73R2112
232-8169	70R7002S	232-8243	70R8801	232-8522	71R6452	232-8791	73R2132
232-8173	70R7100	232-8244	70R8802	232-8523	71R6454	232-8792	73R2142
232-8178	70R7200	232-8245	70R8806	232-8525	71R6456	232-8793	73R2172
232-8188	70R8001	232-8246	70R8808	232-8526	71R6458	232-8794	73R2202
232-8189	70R8002	232-8247	70R8821	232-8527	71R6460	232-8796	73R2222

O.E.M. PART NUMBER CROSS REFERENCE

Convert Other Part Numbers to Red Dot Aftermarket Numbers

CATERPILLAR		CATERPILLAR		CATERPILLAR		CATERPILLAR	
232-8798	73R2242	232-8986	74R5071	232-9184	75R6040	232-9422	75R5761
232-8799	73R2262	232-8991	74R5081	232-9197	75R7280	232-9423	75R5768
232-8802	73R3002	232-8999	74R7220	232-9198	75R7290	232-9460	76R1100
232-8803	73R3022	232-9017	75R0032	232-9199	75R7300	232-9463	76R1000
232-8804	73R3032	232-9020	75R0062	232-9202	75R82102	232-9473	76R1560
232-8812	73R5664	232-9021	75R0072	232-9206	75R82132	232-9477	76R1860
232-8813	73R4122	232-9022	75R0082	232-9208	75R82142	232-9519	76R4900
232-8819	73R4254	232-9023	75R0092	232-9216	75R8252	232-9520	76R4920
232-8822	73R4312	232-9034	75R0252	232-9217	75R8262	232-9570	76R7100
232-8823	73R4322	232-9035	75R0262	232-9222	75R83112	232-9616	77R0850
232-8825	73R4424	232-9039	75R0402	232-9224	75R83132	232-9628	77R1300
232-8828	73R4532	232-9040	75R0422	232-9225	75R83152	232-9646	77R1417
232-8830	73R5502	232-9042	75R0502	232-9229	75R8332	232-9648	77R1419
232-8831	73R5504	232-9043	75R0512	232-9232	75R8354	232-9660	77R1632
232-8832	73R5512	232-9044	75R0522	232-9235	75R8374	232-9676	77R6807
232-8833	73R5514	232-9047	75R0662	232-9237	75R8384	232-9682	77R6935
232-8834	73R5522	232-9048	75R0682	232-9238	75R8394	232-9683	77R6940
232-8835	73R5524	232-9051	75R1212	232-9239	75R84112	232-9690	77R7000
232-8836	73R5532	232-9053	75R1302	232-9241	75R84132	232-9693	77R7702
232-8837	73R5534	232-9058	75R1412	232-9242	75R84152	232-9694	77R7704
232-8839	73R5552	232-9059	75R1414	232-9243	75R84162	232-9695	77R7706
232-8840	73R5554	232-9061	75R1432	232-9244	75R84172	232-9697	77R7710
232-8841	73R5562	232-9063	75R1512	232-9245	75R84182	232-9699	77R7714
232-8846	73R6051	232-9064	75R1522	232-9246	75R84192	232-9717	75R89392
232-8847	73R6101	232-9065	75R1532	232-9247	75R84212	232-9904	78R1705
232-8852	73R6270	232-9066	75R1542	232-9249	75R84232	232-9905	78R1805
232-8858	73R7000	232-9069	75R1832	232-9251	75R84252	232-9908	78R2100
232-8863	73R7130	232-9070	75R1842	232-9255	75R84292	232-9925	78R5300
232-8869	73R8080	232-9071	75R1852	232-9255	75R84292A	232-9926	78R5302
232-8870	73R8100	232-9072	75R1862	232-9256	75R84312	232-9927	78R5304
232-8871	73R8110	232-9090	75R4534	232-9258	75R84352	232-9928	78R5306M
232-8874	73R8562	232-9092	75R4702	232-9259	75R84362	232-9929	78R5308
232-8875	73R8564	232-9095	75R4732	232-9261	75R84382	232-9933	78R5340
232-8876	73R8582	232-9096	75R4734	232-9266	75R84452	232-9934	78R5350
232-8877	73R8584	232-9097	75R4742	232-9267	75R84472	232-9936	78R5370
232-8879	73R8594	232-9101	75R4782	232-9268	75R84482	232-9937	78R5380
232-8889	73R9082	232-9102	75R4792	232-9269	75R84492	232-9961	78R5240
232-8910	74R1436	232-9120	75R5560	232-9270	75R84512	233-0018	79R4561
232-8923	74R2002	232-9121	75R5565	232-9271	75R8454	233-0030	79R4655
232-8933	74R2590	232-9123	75R5575	232-9272	75R84532	233-0042	79R8920
232-8936	74R2616	232-9139	75R5681	232-9273	75R84552	233-0043	79R8930
232-8963	74R3346	232-9140	75R5688	232-9274	75R84562	233-0044	79R8931
232-8971	74R3516	232-9141	75R5691	232-9275	75R84572	233-5929	RD-5-9385-0M
232-8977	74R4207	232-9142	75R5698	232-9279	75R8462	234-0138	RD-5-11051-0P
232-8979	74R5055	232-9144	75R5705	232-9280	75R84622	236-5062	RD-5-9322-6.55P
232-8980	74R5057	232-9148	75R5722	232-9282	75R8464	236-5064	72R5204
232-8981	74R5060	232-9149	75R5728	232-9295	75R8542	236-5065	71R3540
232-8981	74R5062	232-9151	75R5738	232-9319	75R8702	236-5068	71R1450
232-8982	74R5063	232-9156	75R5813	232-9321	75R8722	236-5069	71R1702
232-8983	74R5065	232-9157	75R5814	232-9329	75R8762Q	236-5071	RD-5-10932-0M
232-8984	74R5067	232-9159	75R5819	232-9420	75R0274	236-5072	73R5642

CROSS REFERENCE

CROSS REFERENCE

O.E.M. PART NUMBER CROSS REFERENCE

Convert Other Part Numbers to Red Dot Aftermarket Numbers

CATERPILLAR		CATERPILLAR		CATERPILLAR		CATERPILLAR	
236-5074	RD-5-9324-0P	247-3571	71R6480	250-6796	76R1510	266-9317	75R81502
236-5075	RD-5-8764-0P	247-3572	71R6475	250-6799	76R5300	266-9318	75R81512
236-5078	RD-5-4453-0P	247-3574	71R6463	250-6801	71R8301	266-9320	75R81552
236-5079	RD-5-4053-0M	247-3595	71R1620	250-6802	72R5220	266-9321	75R81562
2365081	78R5250	247-3628	70R8998	250-6803	71R3100	266-9675	73R0462
236-5081	78R5250	247-3629	70R8996	250-7658	72R9020	270-3303	75R5555
236-5082	RD-3-10610-0P	247-3632	71R6150	252-1496	75R81642Q	270-3304	75R5556
236-5084	RD-3-10858-0P	247-3635	70R8681	252-2348	78R8452	271438	73R0102
237-0874	78R0451SP	247-3637	70R8591	252-2349	78R8456	2718763	72R9020
237-0876	78R0452	247-3638	70R8558	252-2350	78R8458	271-8763	72R9020
237-0879	78R0456	247-3639	70R8556	257-3226	74R0455	272-4475	74R0450
237-0882	78R0458	247-3640	70R8551	257-3227	74R0455	274-5909	74R5100
237-0887	78R9451	247-3641	70R8512	258-4271	RD-6-4875-0P	275-6692	RD-1-3861-0P
237-0895	RD-5-8962-0P	247-3642	70R8511	258-4272	71R1163	275-6706	RD-5-11706-0P
237-0904	78R9458	247-3708	70R8398	258-4288	RD-5-8889-0M	277-7245	75R81114
240-9698	75R89305	247-3709	70R8348	258-4289	RD-5-9907-0M	279-0850	71R3583
240-9699	75R89310	247-3710	70R8346	258-4295	RD-5-4089-0M	279-2069	RD-5-3860-5P
240-9700	75R89315	247-3711	70R8341	259-7243	75R9044	279-2070	73R8100
240-9701	75R89320	247-3714	70R8296	259-7244	75R9034	279-2071	RD-2-1297-0P
240-9702	75R89325	247-3715	70R8291	264-0009	71R1530	279-2072	77R0350
240-9704	75R89302	247-3716	70R8208	264-1440	74R5600	279-2073	76R7100
240-9705	75R89312	247-3720	70R8201	264-3224	RD-1-1404-0P	279-2077	RD-2-1184-0P
240-9707	75R89334	247-3722	72R2350	264-3230	RD-2-2818-0P	279-2078	RD-5-3894-1P
240-9709	75R89352	247-3724	70R8068	264-3655	RD-1-1419-0P	279-2079	71R1450
240-9711	75R89354	247-3725	70R8066	264-3841	RD-3-7477-0P	279-2083	71R2250
240-9712	75R89372	247-3726	70R8062	264-3842	RD-3-7478-0P	279-2086	71R1150
240-9714	75R89374	247-3727	70R8061	264-3928	RD-5-11405-0P	279-2088	71R4040
240-9715	75R89384	247-3734	70R5046	264-4492	74R2687	279-2089	RD-2-1290-0P
240-9716	75R89392	247-3738	75R84662	264-5092	70R8886	279-2090	72R3200
240-9719	75R89422	247-7759	72R8265	264-5119	70R8888	279-2092	72R9045
240-9720	75R89424	247-8145	71R1160	264-6177	RD-5-9525-0P	279-2093	78R0070
242-4885	RD-5-5122-600P	247-8177	RD-2-1206-2P	264-6327	R-270-0P	279-2095	RD-2-1377-0P
243-5751	70R6506	247-8178	72R3111	265-6778	75R81192	279-2096	RD-2-0961-0P
243-5753	70R6501	248-8211	72R6554	265-6778	75R81192A	279-2097	74R2447
244-0803	72R4010	248-8212	72R6562	265-7012	75R81282	279-2098	71R7050
244-0804	72R4510	248-8218	73R0442	265-7298	75R81302	279-2100	73R8110
2457779	75R9044	248-8219	73R4242	265-7303	75R81312	279-2101	RD-3-2592-0P
245-7779	75R9044	248-8221	73R5622	265-7313	75R81334	279-2104	RD-2-0781-6P
247-3501	78R5235	248-8222	73R5624	265-7320	75R81352	279-2105	RD-2-0781-7P
247-3506	77R1634	248-8223	73R5632	265-7327	75R81362	279-2106	73R0514
247-3511	75R89484	248-8224	73R5634	265-7333	75R81372	279-2107	73R4204
247-3512	75R89474	248-8225	73R5642	265-7351	75R81382	279-2108	RD-5-4195-0P
247-3514	75R89412	248-8264	76R4305	265-7357	75R81172	279-2109	RD-3-3031-0P
247-3543	74R5093	248-8279	77R6955	265-7380	75R81402	279-2113	78R5300
247-3547	74R3327	248-8287	78R5315	265-7390	75R81412	279-2114	78R0090
247-3551	74R3328	248-8288	78R5318	265-7404	75R81432	288-8060	71R5605
247-3553	74R3126	248-8291	78R5375	265-7405	75R81462	289-4195	76R1710
247-3563	72R2120	250-6081	71R8301	265-7503	75R81472	289-4197	71R8301
247-3564	71R8425	250-6745	72R3110	265-9620	RD-5-12762-0P	289-4225	78R5245M
247-3565	71R8385	250-6789	71R0030	266-8947	75R81482	292-1043	71R0475
247-3567	71R6600	250-6795	78R5340	266-8991	75R81492	292-1047	71R0485

O.E.M. PART NUMBER CROSS REFERENCE

Convert Other Part Numbers to Red Dot Aftermarket Numbers

CATERPILLAR		CATERPILLAR		CATERPILLAR		CATERPILLAR	
292-1062	71R0487	338-5471	RD-5-12014-0P	3E-1909	75R81274	486-2449	74R0462
292-1063	71R6181	340-2708	75R90722A	3E-3535	74R0470	486-2451	71R7050
292-2679	70R8086	340-8931	71R4015	3E-3595	74R0470	486-2452	71R1904
292-2680	70R8088	345-4549	RD-5-11914-0M	3E-3658	75R84592	486-2454	RD-3-4416-0P
292-2681	70R8688	349-5830	RD-3-2307-0P	3E3768	75R8122	493-7748	RD-5-15933-0P
292-2698	70R8598	349-5835	RD-5-13461-0P	3E5464	71R3220	493-7748	RD-5-15933-0P
292-2699	70R8621	351-6064	RD-3-7385-0P	3E-5464	71R3220	499-5874	RD-5-12195-0P
292-2703	70R8881	351-6070	RD-5-10962-0M	3E9343	71R8080	499-5875	RD-5-4089-0M
292-3088	70R8071	351-6073	RD-5-11958-0P	3P7994	72R5050	499-5879	71R3200
295-5440	RD-5-12195-0P	351-6078	RD-6-5465-0P	3P-7994	72R5050	499-5880	71R8301
299-2212	75R89892	351-6079	RD-5-11977-0P	3V0251	71R8301	499-5883	78R5290
2G0396	71R2700	351-6084	RD-1-2973-0P	3V0258	71R8487	499-5887	RD-4222-0M
2G0398	71R2300	351-6171	RD-5-6912-0M	406217	74R3517	499-5892	RD-5-5502-0M
2G-0398	71R2300	353-8584	77R8440	4130-01-521-7486	RD-2-4132-0P	499-5895	70R5058
2G-0401	71R8100	355-1819	RD-1-3861-0P	416-5513	74R5061	4KK01962	75R84592
2G0409	73R0364	358-7085	RD-5-11424-1P	419-2930	71R0031	501-1179	75R81134
2G396	71R2700	361-0366	74R5061	431-8516	74R1906	502-4049	70R5708
2G398	71R2300	361-0367	74R0450	432-2893	73R0454	504-5979	RD-6-6217-0P
2G401	71R8100	364-4632	72R8250	432-2912	RD-1-2644-0P	505-4327	73R0514
2P4338	71R2250	366-4138	71R8301	432-2921	RD-6-4830-2P	512-1555	RD-3-7254-1P
303-6658	RD-5-12372-0P	372-9295	75R85654	432-2923	71R8310	512-1556	RD-5-8043-27.80P
304-8965	RD-5-11424-1P	372-9360	75R91264	432-2924	71R2400	517-2560	R-9720-12-24P
305-0324	75R9044	378-7531	72R6535	432-2926	RD-1-2647-0P	517-2562	73R9204
305-0325	75R9044	378-7561	72R3135	432-9955	RD-4197-0P	517-2566	R-5075-0-24P
308-2583	74R5102	378-7640	77R7719	433-0012	78R0300	538-3927	RD-4-6677-0P
311-5757	78R0250	378-7644	RD-5-13739-1P	446-9666	RD-3-16275-0P	538-3947	RD-5-13259-3P
312138	78R5000	378-7650	RD-5-13511-1P	452-2510	RD-5-8222-1-16M	539295	73R8050
317-0006	78R9600	379-2419	76R7450	454-8915	RD-3-7376-0P	539296	73R0032
317-0008	RD-5-8980-1-20M	379-2420	78R5301	454-8982	RD-6-5893-0P	542221	R-8545-0P
317-0015	RD-5-4133-0M	379-2421	76R4100	461-2805	75R91264	542222	RD-1-0358-0P
317-0020	70R7115	379-2421	76R4100	462-9171	420470B	542226	76R1400
317-0025	RD-5-10962-0M	379-2422	73R5624	464-9988	75R81114	550-2621	78R5420M
317-0028	RD-5-6805-0P	379-2422	73R5624	465-7609	RD-5-5260-0-.625M	563-4534	74R3148
317-1275	RD-5-5630-1-16M	379-2423	71R3150	470-8490	RD-1-4247-0P	564-5601	75R5801
317-1279	RD-4-5703-0P	379-2423	71R3150	472-0559	75R90344	564-5602	75R5808
317-1280	RD-5-8790-0P	379-2425	72R5060	474-5237	RD-4221-0M	565471	78R5000
317-1283	77R1325	379-2425	72R5060	477-2175	74R3067	567-5159	75R91264
317-2501	RD-3-3174-0P	379-2443	71R3150	482-9959	RD-3-7244-0P	573-3318	RD-5-8222-1-22M
319-1916	77R1290	379-2469	71R8504	482-9968	72R5250	573-3378	RD-5-5260-0-.500M
320-0562	74R0495	3853558F92	77R8445	482-9970	RD-3-2547-1P	5P3929	70R3901
320-0563	74R0495	387-5698	RD-5-9379-0M	482-9972	RD-3-2592-0P	5P-3929	70R3901
320-0564	74R5103	389-0995	RD-5-11990-0P	482-9974	73R4424	5P3948	70R3906
320-1291	75R90344	395-8030	75R89305	486-2344	RD-4-3804-0P	5P-3948	70R3906
327-0282	RD-5-13914-1M	397-8913	RD-5-10977-0P	486-2435	RD-4-4073-0P	5V5698	74R3517
327-0283	RD-5-13915-1M	398-9663	77R7050	486-2436	RD-4-4073-1P	5V-5698	74R3517
327-6558	74R4235	399-7844	RD-5-4137-0M	486-2437	RD-4-4253-1P	6K9614	71R2200
330-2452	75R89642Q	3E-0068	71R8500	486-2439	77R0110	6K-9774	71R6300
332-6296	72R3140	3E1906	75R81184	486-2440	71R1900	6T9395	71R2250
338-2932	RD-1-2709-0P	3E-1906	75R81184	486-2442	RD-5-3894-1P	712-225	74R1856
338-3092	74R3077	3E-1906	75R81184	486-2443	RD-4-3804-0P	776598	78R5000
338-3167	RD-5-9254-0P	3E1909	75R81274	486-2445	70R3500	7G8699	72R5050

CROSS REFERENCE

CROSS REFERENCE

O.E.M. PART NUMBER CROSS REFERENCE

Convert Other Part Numbers to Red Dot Aftermarket Numbers

CLIMATECH		CLIMATECH		CLIMATECH		CLIMATECH	
EA10660	71R8461	FD10500	RD-4170-0P	HA10350	73R0402	HA17900	73R0542
EA10750	71R8321	FD10700	71R4050	HA10400	73R0402	HA17950	73R0544
EA10900	71R8400	FD10750	71R4040	HA10500	73R0322	HA18000	RD-5-4387-0P
EA10950	71R8301	FD11350	71R4020	HA10550	73R0352	HA18100	73R0544
EA12100	71R8301	FD19950	71R4030	HA10550	73R0352	HA18200	73R0442
EA12300	71R8100	FG10050	71R1150	HA10600	73R0402	HA18300	73R3032
EA12550	71R8301	GA11150	70R7150	HA10700	73R0422	HA18350	73R3082
EA12600	71R8370	GA11300	RD-5-5548-0P	HA10750	73R0432	HA18450	73R4102
EA13000	71R8080	GA11700	72R3550	HA10800	73R0454	HA18500	73R1132
EA13050	71R8310	GA11900	78R0300	HA10900	73R0512	HA18800	73R0652
EA13100	71R8430	GA12000	72R3510	HA10950	73R0544	HA19000	73R0652
EA13200	71R8461	GA12050	72R2110	HA11000	73R0552	HA19250	73R2102
EA13650	71R8370	GA12100	72R3530	HA11050	73R0552	HA19350	73R0612
EA13900	71R8210	GB10000	72R2140	HA11100	73R0554	HA19600	73R0012
EA14000	RD-5-14085-0P	GB10050	72R2250	HA11200	73R0602	HA19650	73R0642
EA14100	71R8080	GB10100	72R2550	HA11250	73R0652	HA19700	73R0142
EA14150	71R8440	GB10150	72R3050	HA11350	73R0652	HA19750	73R0522
EA14400	71R8350	GB10300	RD-5-6581-0P	HA11400	73R0322	HA20000	73R2102
EA14500	71R8090	GB10400	72R2300	HA11500	73R0702	HA20050	73R0652
EA1460	71R8460	GB10450	72R3200	HA11550	73R0702	HA20700	73R2142
EA15000	71R8450	GB10500	72R3110	HA11650	73R0912	HA20700	73R2142
EA15000	71R8460	GB11650	72R3110	HA11700	73R3072	HA21200	73R2132
EC10050	71R8500	GB11850	72R3100	HA11750	73R0922	HA2150	73R3072
EC10100	71R8500	GB11900	72R2200	HA11950	73R0962	HA21550	73R3062
EC10150	71R8505	GB11950	72R2000	HA12100	73R1052	HA21600	73R5562
EC10200	71R8503	GB12100	72R2130	HA12450	73R2102	HA2170	73R3052
EC10250	71R8504	GB12150	72R2150	HA12500	73R2172	HA21700	73R3022
EC10800	71R8507	GB12200	72R2100	HA12600	RD-5-14087-0P	HA22050	73R0652
F69-1013	75R89842	GB12250	72R2600	HA13050	73R2202	HA22300	73R1212
FA10000	72R8250	GB12300	72R3000	HA13150	73R0404	HA23350	73R4322
FA10050	72R8270	GB12500	72R2350	HA13250	73R2172	HA23600	73R3002
FA10100	72R8280	GB13700	72R2120	HA14200	73R0652	HA23700	73R0462
FA10350	RD-5-7683-97P	GD10100	78R5300	HA15200	73R0522	HA51900	73R0642
FA10450	RD-5-4776-1P	GD10150	RD-5-5352-0P	HA15250	73R2172	HB10160	73R4182
FA10650	72R8200	GD10200	78R5306M	HA15300	73R2222	HB10300	73R4162
FA10700	RD-5-6410-72P	GD11300	78R5000	HA15850	73R2102	HB10350	73R4182
FA10950	72R8400	GD1135	74R3357	HA15950	73R0552	HB10400	73R4182
FA11200	72R8300	GD11350	74R3357	HA16450	73R0152	HB10450	73R4252
FA11700	72R7700	GD11450	78R5239	HA16700	73R0364	HB10500	73R4182
FA11850	RD-4180-69P	GD11500	78R5235	HA16950	73R0462	HB10550	73R4202
FA12050	72R7600	GD11600	78R5308	HA17000	73R0532	HB10600	73R4204
FA12400	72R8360	GD1170	78R5435	HA17100	73R4062	HB10700	73R4252
FA12450	72R8410	GD11800	78R5420M	HA17150	73R0062	HB10750	73R4254
FA13700	71R4501	GD11900	78R5242	HA17200	73R0102	HB10850	73R4322
FB10600	RD-3-6130-0P	GE11450	78R5425	HA17300	73R0152	HB10950	73R4312
FB11200	71R5212	HA03010	73R0042	HA17350	73R0522	HB11000	73R4312
FD10050	71R4030	HA09830	73R1002	HA17400	73R2262	HB11050	73R4504
FD10100	71R4035	HA09830	73R3142	HA17500	73R4532	HB11100	73R2262
FD10200	71R4035	HA10000	73R0552	HA17600	73R0604	HB11150	73R2262
FD10250	71R4060	HA10100	73R0522	HA17650	73R0204	HB11200	73R4602
FD10350	71R4050	HA10300	73R0152	HA17700	73R0104	HB11550	73R4102

O.E.M. PART NUMBER CROSS REFERENCE

Convert Other Part Numbers to Red Dot Aftermarket Numbers

CLIMATECH		CLIMATECH		CLIMATECH		CLIMATECH	
HB13950	73R4264	HF15450	73R4424	JA18850	74R3331	KA13700	75R0204
HB15300	73R4602	HG1000	73R9202	JA18900	74R3137	KA13900	75R0612
HB15700	73R4322	HG10050	73R9062	JA18950	74R1866	KA13950	75R0452
HB16100	73R4182	HG10100	RD-4101-6P	JA19000	74R2577	KA14000	75R0522
HB16250	73R4532	HG10300	71R0470	JA19050	74R3466	KA14050	75R0682
HB16400	73R3002	HG10550	RD-4101-4P	JA19100	74R2106	KA14100	75R0512
HB16600	73R4532	HG10600	71R1200	JA19350	74R4116	KA14200	75R4782
HB16650	73R4532	HG10750	RD-4101-8P	JA19400	74R4016	KA14600	75R0302
HB16700	73R4182	HG11150	RD-5-3894-1P	JA19750	74R3324	KA14800	75R0612
HB16750	73R4532	HG11200	72R0100	JA19800	74R3077	KA14850	75R0662
HB16800	73R4322	HV33208	73R0532	JA19950	74R3309	KA14900	75R1342
HB17500	73R0612	JA10250	74R0450	JA20000	74R2106	KA15150	75R0042
HB18800	73R3002	JA10300	74R0450	JA20150	74R5093	KA15200	75R0202
HC10000	73R7130	JA10700	74R1706	JA20200	74R3323	KA15250	75R1302
HC10100	RD-5-7663-0P	JA10750	74R1706	JA20350	74R3318	KA15300	75R0402
HC10250	73R6151	JA10850	74R1756	JA20500	74R3107	KA15320	75R0522
HC10500	73R7130	JA10900	74R1806	JA20550	74R3137	KA15350	75R0522
HC10550	73R6381	JA10950	74R1856	JA20800	74R1407	KA16400	75R4732
HC10650	73R8110	JA11000	74R1906	JA21400	74R2616	KA16500	75R4702
HC10750	73R7101	JA11050	74R1906	JA21450	74R2668	KA16550	75R4742
HC12800	73R6251	JA11100	74R1956	JA21450	74R3157	KA16800	75R4702
HC12900	73R7000	JA11200	74R2106	JA21550	74R4016	KA16950	75R4734
HC13000	73R7151	JA11250	74R2106	JA22100	74R3317	KA44260	75R1532
HC13050	73R8110	JA11300	74R1706	JA22150	74R3126	KB10150	75R6040
HC13100	73R8100	JA11350	74R2306	JA22250	74R2002	KC10100	75R0522
HC13250	73R6370	JA11400	74R2306	JA22400	74R3126	KC10250	71R1900
HC13500	73R7000	JA11750	74R2586	JC10050	74R5050	KV16757	73R5552
HC14000	73R6051	JA11800	74R2596	JC10700	74R5600	L110950	75R5540
HC14000	73R6051	JA12050	74R2668	JC10800	74R5061	LA10300	70R3550
HC14050	73R6253	JA12100	74R2668	JC12000	74R5062	LA10400	75R5661
HC14300	73R6381	JA12250	74R2668	JC21450	74R5093	LA10450	75R5668
HC1590	73R8320	JA12250	74R2668	JC21450	74R5093	LA10450	75R5668
HC16250	73R6383	JA12350	74R2706	JC21900	74R5097	LA10700	75R5520
HD10150	73R9052	JA12400	74R2706	JD10050	74R8006	LA12250	71R9002
HD10200	73R9062	JA12700	74R3066	KA10000	75R1202	LA12350	75R5658
HD10250	73R9064	JA12750	74R3107	KA10050	75R0302	LA12550	75R5608
HE10250	RD-5-5434-0P	JA12800	74R1427	KA10200	75R2402	LC10000	75R7280
HE11100	74R7220	JA13250	74R3450	KA10250	75R0252	LC10050	75R7280
HE11150	RD-5-6048-0P	JA13300	74R3517	KA10400	75R1202	LC10100	75R7290
HE11200	75R6000	JA16050	74R2586	KA10550	75R0182	LC10150	75R7290
HE11500	77R9005	JA17400	74R2668	KA10700	75R0082	LC10200	75R7290
HE11850	75R6010	JA17550	74R2608	KA10750	75R0202	LC10800	75R7280
HE12150	75R9545	JA17600	74R2106	KA10800	75R1412	LC11000	75R7280
HE12200	77R9010	JA17750	74R1756	KA10850	75R1652	LC11050	75R7280
HF10050	RD-3-2547-0P	JA17900	74R2608	KA10900	75R4502	LC11100	75R7280
HF10100	RD-3-2547-1P	JA17950	74R3309	KA10950	75R0302	LC11300	75R7290
HF10200	RD-3-4058-0P	JA18150	71R2800	KA11350	75R0452	LC11400	75R7290
HF10300	RD-5-4387-0P	JA18400	74R7210	KA11550	75R0042	LC20000	75R7280
HF10600	73R6251	JA18450	74R1826	KA11600	75R0252	LC21000	75R7290
HF10750	RD-3-3922-2P	JA18700	74R3137	KA13450	75R0202	LC21200	75R7322
HF10850	RD-2-1206-0P	JA18750	74R2447	KA13500	75R0202	LC21250	75R7332
		JA18800	74R2447	KA13600	75R0452	LC21400	75R7300

CROSS REFERENCE

CROSS REFERENCE

O.E.M. PART NUMBER CROSS REFERENCE

Convert Other Part Numbers to Red Dot Aftermarket Numbers

CLIMATECH	CLIMATECH	CLIMATECH	CLIMATECH
LE01110	75R81662	LM10700	79R4585
LE01220	75R89582Q	LM11350	79R4580
LE10350	75R8382	LM11400	79R4580
LE10610	75R9082	LM11450	75R4585
LE10620	75R9082	LM11500	79R4561
LE10850	75R81502	MA1000	72R6549
LE11150	75R8382	MA10000	72R6549
LE11300	75R8252	MA10100	72R6520
LE11350	75R84492	MA10200	72R6400
LE11400	75R8432	MA10450	72R5210
LE11400	75R8432A	MA10500	72R6410
LE11450	75R8422	MA10600	72R5060
LE11450	75R8422A	MA10650	72R5050
LE1150	75R84572	MA10850	72R6420
LE12100	75R8372	MA11000	72R5200
LE12650	75R8384	MA11100	72R6530
LE12700	75R8374	MA11400	72R5600
LE12750	75R83132	MA12050	72R5260
LE12900	75R8442	MA12200	72R5070
LE13050	75R84172	MA12600	72R1502
LE14500	75R8917	MA12650	72R0260
LE16200	75R8382	MA12700	72R5270
LE16400	75R81472Q	MA12750	72R5040
LE16750	75R81502	MA12800	72R5500
LE16950	75R81232	MA12850	72R5260
LE16950	75R81232A	MA13000	72R5050
LE43920	75R84312	MA13400	72R5080
LE44280	75R89462	MA13650	72R6520
LE45150	75R8372	MA14300	71R3571
LE46260	75R8432	MA14400	71R3573
LE46950	75R84192	MA14400	71R3583
LE46950	75R8432	MA15950	72R5050
LE48150	75R81192	MA16150	72R6515
LE48910	75R81532	MA16400	71R3582
LE48920	75R84312	MA1705	71R3582
LF01210	75R81632	MA17050	71R3582
LF01220	75R89582Q	MA17100	71R3585
LF02310	75R8772	MA17150	71R3580
LF43760	75R84292	MBO200-01S	71R3593
LF43770	75R81632	MC10150	76R2600
LF43770	75R89582Q	MC10250	76R3250
LJ10050	75R8184	MC10500	76R2300
LJ10100	75R5102	MC10600	76R2350
LJ10350	75R8102	MC10650	76R3450
LJ10500	75R5104	MC10950	76R3400
LM10050	79R4595	MC11000	76R3460
LM10150	79R4550	MC11000	76R3460
LM10200	79R4580	MC11450	76R1100
LM10300	79R4710	MC11500	76R2400
LM10350	79R4580	MC11600	76R3900
LM10600	79R4595	MC11750	76R2450
NA10950	76R6310	MC11800	76R3910
NA11100	76R5500	MC11850	76R2410
NA11450	76R5000	MC11900	76R3500
NA11700	76R6700	MC11950	76R1400
NA11750	76R7070	MC12000	76R1410
NA11800	76R6950	MC12050	76R2210
NA11900	76R6180	MC12150	76R2500
NA11950	76R6500	MC12200	76R3300
NA12000	76R4900	MC12250	76R4000
NA12150	76R7520	MC12350	76R1900
NA12300	76R6350	MC12400	76R3930
NA12450	76R7100	MC12450	76R2730
NA12650	RD-2-2905-0P	MC12500	76R2330
NA12900	76R7712	MC12550	76R2320
NA14650	76R7505	MC12600	76R1110
NB10050	76R7010	MC12650	76R1450
NB10150	76R6130	MC12700	76R0500
NB10350	76R5520	MC12850	76R2340
NB10450	76R7510	MC12900	76R1120
NB10500	76R6120	MC12950	76R3000
NB10650	76R5200	MC13150	76R1600
NB10750	76R6160	MC15800	74R4239
NB10800	76R7550	MC15800	76R2155
NC10000	76R6850	MC16800	76R6020
PA01250	77R6957	MC1690	76R4311
PA10050	77R1100	MC16900	76R4311
PA11450	77R0090	MC1695	76R4313
PA11500	77R8100	MC16950	76R4313
PA11600	77R7702	MC17100	76R2410
PA11700	77R6900	MD10050	RD-4197-0P
PA11850	77R0670	MD10800	70R5650
PA11900	77R0900	MD10850	78R0100
PA11950	77R0700	MD11050	78R0110
PA12050	77R0620	ME10000	75R5540
PA12250	77R0250	ME10050	75R5560
PA12450	77R0350	ME10100	75R5560
PA12500	77R0800	ME10150	75R5570
PA12750	77R7708	ME10300	75R5570
PA13700	77R1100	ME10750	70R5600
PA14450	77R1100	ME10850	70R5550
PA14500	77R0950	ME10900	70R5708
PA1565	77R8505	ME10950	70R5706
PA15650	77R8505	ME11000	70R5701
PA15700	77R8415	ME11050	70R5770
PA37001	77R8310	ME41040	70R5770
PA50080	77R6985	NA0151	76R5716
PA62272	77R1279	NA01510	76R5716
PA79057	77R6978	NA10050	76R6960
PB10050	77R9010	NA10250	76R7100
PB10250	77R0650	NA10400	76R6150
PB10300	77R0950	NA10900	76R6960
PB10350	77R0665	NA10950	76R6310
PB10450	77R0500	NA11100	76R5500
PB10500	77R6800	NA11450	76R5000
PB10550	77R1100	NA11700	76R6700
PB10700	77R0250	NA11750	76R7070
PB10750	77R0530	NA11800	76R6950
PB10900	77R5910	NA11900	76R6180
PB10950	77R8200	NA11950	76R6500
PB11000	77R5550	NA12000	76R4900
PB11050	77R5250	NA12150	76R7520
PB11100	77R1290	NA12300	76R6350
PB11200	77R6900	NA12450	76R7100
PB12200	77R7000	NA12650	RD-2-2905-0P
PB12400	77R0570	NA12900	76R7712
PB12600	77R1300	NA14650	76R7505
PB12750	77R0585	NB10050	76R7010
PB1315	77R8799	NB10150	76R6130
PB13200	77R7710	NB10350	76R5520
PB13300	77R7704	NB10450	76R7510
PB13400	77R7714	NB10500	76R6120
PB13750	77R1280	NB10650	76R5200
PB13800	77R1295	NB10750	76R6160
PB13900	77R1290	NB10800	76R7550
PB13950	77R0500	NC10000	76R6850
PB13950	77R1310	PA01250	77R6957
PB14000	77R0350	PA10050	77R1100
PB1530	77R8480	PA11450	77R0090
PB15300	77R8480	PA11500	77R8100
PB15700	77R8320	PA11600	77R7702
PB1660	RD-4-7812-0P	PA11700	77R6900
PB40150	77R6951	PA11850	77R0670
PB60430	77R1335	PA11900	77R0900
PD10050	77R9010	PA11950	77R0700
QB12650	75R5005	PA12050	77R0620
RA10000	73R0552	PA12250	77R0250
RA10150	RD-3-3950-1P	PA12450	77R0350
RA10250	R-290-0P	PA12500	77R0800
RA10300	R-254-1P	PA12750	77R7708
RA10650	R-254-0P	PA13700	77R1100
RA10850	R-4013HP	PA14450	77R1100
RA10900	R-295-4P	PA14500	77R0950
RB10250	75R5200	PA1565	77R8505
SR20000037	71R8489	PA15650	77R8505
SR2000026	72R6545	PA15700	77R8415
SR2000028	72R7120	PA37001	77R8310
SR2000050	72R6549	PA50080	77R6985
TB10000	70R3256	PA62272	77R1279
TB10250	75R5200	PA79057	77R6978
UB10100	RD-3-3949-0P	PB10050	77R9010
UB13300	RD-5-4253-0P	PB10250	77R0650
UC10050	70R3590	PB10300	77R0950
UC10100	70R3550	PB10350	77R0665
UC10150	70R3590	PB10450	77R0500
UC10250	70R3500	PB10500	77R6800
UC10650	70R2201	PB10550	77R1100
UC11150	79R1255	PB10700	77R0250
UC11300	79R4040	PB10750	77R0530
UC11700	70R2206	PB10900	77R5910
UC13350	79R3125	PB10950	77R8200
UC13400	79R3127	PB11000	77R5550
UC13450	79R1800	PB11050	77R5250
UC13900	79R1255	PB11100	77R1290
UD10100	RD-2-1607-0P	PB11200	77R6900
UD10650	RD-5-3876-0P	PB12200	77R7000
UD10700	70R7200	PB12400	77R0570
UD11200	70R7270	PB12600	77R1300
UE10000	71R9002	PB12750	77R0585
UE11000	79R4400	PB1315	77R8799
UG11500	79R3173	PB13200	77R7710
UG11550	79R3171	PB13300	77R7704
UG11600	79R3175	PB13400	77R7714
VA10700	79R4650	PB13750	77R1280
VA11050	79R4655	PB13800	77R1295
VA11650	79R4655	PB13900	77R1290
VB10000	75R9670	PB13950	77R0500
VC10400	RD-5-6052-0P	PB13950	77R1310
VC10900	71R8510	PB14000	77R0350
VC20000	79R4600	PB1530	77R8480
VC20100	79R4605	PB15300	77R8480
VD10100	75R9970	PB15700	77R8320
VD10150	75R9890	PB1660	RD-4-7812-0P
VD10350	75R6015	PB40150	77R6951
VD10550	75R9980	PB60430	77R1335
VF10100	RD-2-1398-0P	PD10050	77R9010
VF10300	78R1025	QB12650	75R5005
VF10350	78R1505	RA10000	73R0552
VG10000	75R5520	RA10150	RD-3-3950-1P
VH10050	70R5000	RA10250	R-290-0P
VH10200	70R5005	RA10300	R-254-1P
VH10250	70R5000	RA10650	R-254-0P
VH10250	70R5010	RA10850	R-4013HP
VH10550	75R5829	RA10900	R-295-4P
VH10600	75R5820	RB10250	75R5200
VH10650	75R5819	SR20000037	71R8489
VH10800	75R5575	SR2000026	72R6545
VH10850	75R5565	SR2000028	72R7120
VH10950	75R5824	SR2000050	72R6549
VH11000	75R5825	TB10000	70R3256
VH11150	70R5120	TB10250	75R5200
VH11200	70R5120	UB10100	RD-3-3949-0P
VH11400	79R1650	UB13300	RD-5-4253-0P
VH11450	70R5110	UC10050	70R3590
VH11500	75R5560	UC10100	70R3550
VH11550	75R5570	UC10150	70R3590
VH11600	70R5020	UC10250	70R3500
VH11700	70R5110	UC10650	70R2201
VH11750	70R5110	UC11150	79R1255
VH11800	75R5834	UC11300	79R4040
VH11850	75R5540	UC11700	70R2206
VH12400	75R5824	UC13350	79R3125
VH12500	75R5825	UC13400	79R3127
VH12550	75R5819	UC13450	79R1800
VH12600	75R5829	UC13900	79R1255
VH12650	75R5834	UD10100	RD-2-1607-0P
VH12700	75R6510	UD10650	RD-5-3876-0P
VH12750	75R5575	UD10700	70R7200
VH12800	75R5565	UD11200	70R7270
VH13050	75R5575	UE10000	71R9002
VK10050	75R6041	UE11000	79R4400
VK10500	75R9060	UG11500	79R3173
VK10700	70R5010	UG11550	79R3171
		UG11600	79R3175
		VA10700	79R4650
		VA11050	79R4655
		VA11650	79R4655
		VB10000	75R9670
		VC10400	RD-5-6052-0P
		VC10900	71R8510
		VC20000	79R4600
		VC20100	79R4605
		VD10100	75R9970
		VD10150	75R9890
		VD10350	75R6015
		VD10550	75R9980
		VF10100	RD-2-1398-0P
		VF10300	78R1025
		VF10350	78R1505
		VG10000	75R5520
		VH10050	70R5000
		VH10200	70R5005
		VH10250	70R5000

O.E.M. PART NUMBER CROSS REFERENCE

Convert Other Part Numbers to Red Dot Aftermarket Numbers

COOL POINT		COOL POINT		COOL POINT		COOL POINT	
118-1025	73R5572	200-1035	75R2402	300-1700	75R7280	330-1516	75R84382
118-1040	73R5532	200-1050	75R1652	300-1700	75R7285	330-1516	75R84382A
118-1045	73R5702	200-1100	75R0452	300-4261	75R89792	330-1516	75R84382Q
118-1050	73R5712	200-1105	75R0422	300-4265	75R81632Q	330-1530	75R84192
118-1065	73R5552	200-1105	75R1202	300-4277	75R89892	330-1532	75R81532
118-1070	73R5622	200-1110	75R1302	300-4303	75R89532	330-1604	75R8442
118-1090	73R5512	200-1150	75R4734	300-4381	75R90452	330-1608	75R84532
118-1100	73R5692	200-1205	75R4502	300-4382	75R81352	330-1612	75R84172
118-1105	73R5502	200-1300	75R0612	300-4383	75R81462	330-1616	75R81462
119-1025	73R5574	200-1305	75R0522	300-4386	75R91312	330-1624	75R84112
119-1040	73R5534	200-1305	75R0522	300-4391	75R90472	330-1625	75R84114
119-1065	73R5554	200-1310	75R0512	300-4392	75R91292	330-1634	75R81552
119-1090	73R5514	200-1315	75R0502	300-4392A	75R91292	330-1662	75R83112
124-1002	73R9062	200-1400	75R0662	300-4394	75R90492	330-1663	75R84132
124-1004	73R9082	200-1405	75R0682	300-4394QS	75R90492	330-1670	75R81652
125-1002	73R9054	200-5551	73R7220	300-4416	75R84312	330-1704	75R89312
130-1008	73R6350	210-1455	75R5102	300-4435	75R91332	330-1705	75R89334
130-1024	73R6101	210-5072	75R4702	300-4497	75R84472	330-1710	75R89422
130-1028	73R6251	210-5075	75R4732	300-4742	75R90362	330-1715	75R89424
130-1032	73R6230	210-5180	75R4742	300-4755	75R9892	330-1725	75R89484
130-1040	73R6381	230-1034	75R0202	300-5191	75R89862	330-1808	75R84552
130-1052	73R6270	230-1044	75R1522	300-7170	75R7290	330-1824	75R81692
131-1012	73R6300	230-1108	75R1512	310-1308	75R8922	330-1828	75R84312
131-1032	73R6051	230-1208	75R1532	310-1704	75R9082	330-1835	75R8424
131-1036	73R6151	230-1213	75R1832	310-1704	75R9082D	330-1838	75R84362
131-1044	73R6370	230-1218	75R1542	310-1705	75R9082	330-1844	75R84492
131-1054	73R6253	230-1608	75R4812	310-1705	75R9082D	330-1845	75R8384
133-1020	73R7071	230-1804	75R0032	310-1706	75R9072	330-1848	75R84182
133-1024	73R7101	230-1810	75R1862	310-1706	75R9072D	330-1900	75R8772
133-1028	73R7110	230-1818	75R1432	310-5002	75R8906	330-1950	75R81192
133-1032	73R7120	230-1822	75R4802	310-5108	75R8917	330-1950	75R81192A
133-1039	73R7130	240-1002	75R0182	320-1108	75R8102	330-2004	75R84562
133-1040	73R7200	240-1004	75R1412	320-1112	75R8122	330-2008	75R81352
133-1052	73R7151	240-1102	75R0262	320-1202	75R8112	330-2012	75R84232
140-1020	73R8562	240-1111	75R0252	320-1308	75R8142	330-2024	75R81412
140-1030	73R8612	240-1115	75R0274	320-1405	75R8184	330-2025	75R81104
140-1040	73R8582	240-1202	75R0092	320-1654	75R8152	330-2112	75R84472
140-1061	73R8752	240-1304	75R0082	325-8100	75R5560	330-2124	75R84452
140-1071	73R8592	240-2004	75R4782	325-8579	RD-5-16750-0P	330-2132	75R81402
141-1010	RD-5-9001-1P	240-2020	75R4792	330-1212	75R81732	330-2161	75R90472
141-1020	73R8614	250-1000	75R6040	330-1215	75R82312Q	330-2208	75R81232
141-1040	73R8554	300-1000	75R7290	330-1310	75R82102	330-2208	75R81232A
143-1082	73R8654	300-1000	75R7295	330-1405	75R8354	330-2210	75R81302
145-1021	73R8762	300-1000	75R7295A	330-1408	75R8312	330-2210	75R81302A
150-1010	73R8050	300-1001	75R7295	330-1422	75R83152	330-2210	75R84252
150-3115	RD-5-12358-0P	300-1001	75R7295A	330-1424	75R8382	330-2211	75R82312
150-4506	RD-5-14192-0P	300-1100	75R7312	330-1430	75R8252	330-2211	75R82312A
151-1060	73R8100	300-1104	75R7322	330-1444	75R8372	330-2338	75R89302
200-1010	75R0302	300-1220	75R7332	330-1445	75R8374	330-2355	75R81114
200-1020	75R0402	300-1400	75R7300	330-1504	75R89462	330-2365	75R81134
200-1025	75R1342	300-1612	75R7302	330-1512	75R84632	330-2380	75R84302A

CROSS REFERENCE

O.E.M. PART NUMBER CROSS REFERENCE

Convert Other Part Numbers to Red Dot Aftermarket Numbers

COOL POINT		COOL POINT		COOL POINT		COOL POINT	
330-2380	75R84302Q	330-3120	75R81762	400-2223	77R6955	400-4631	77R1330
330-2390	75R89762	330-3160	75R84572	400-2224	77R6985	400-4632	77R1502
330-2390	75R89762A	330-3164	75R81482	400-2227	77R1335	400-4634	77R1504
330-2397	75R91212	330-3180	75R81172	400-2413	77R0560	400-4635	77R1604
330-2397	75R91212Q	330-3210	75R81202	400-2414	77R7712	400-5304	RD-2-6935-0P
330-2398	75R89842	330-3214	75R84592	400-2415	77R7708	400-9010	77R9010
330-2399	75R91202	330-3215	75R81184	400-2417	77R7706	450-6509	71R8350
330-2402	75R81372	330-3225	75R81274	400-2418	77R7710	450-6555	71R8477
330-2402	75R81372A	330-3235	75R89474	400-2419	77R1105	450-6558	71R8467
330-2410	75R81362	330-3244	75R89372	400-2422	77R7704	450-6558A	71R8467
330-2414	75R9612	330-3245	75R89374	400-2424	77R7714	450-6565	71R8473
330-2414	75R9612A	330-3250	75R81492	400-2428	77R7715	450-6627	71R8488
330-2414	75R9612Q	330-3285	75R8454	400-2621	77R0665	500-1830	76R7745
330-2452	75R81632	340-1410	75R85102Q	400-2625	77R6950	500-2820	76R7535
330-2453	75R89492	340-1844	75R85632	400-2632	77R8325	500-3616	76R7505
330-2453	75R89492A	340-3005	75R85734	400-2811	77R0950	500-3811	76R7100
330-2453	75R89492Q	340-3326	75R86142A	400-2819	77R8460	500-3813	76R5500
330-2456	75R81662	340-3326	75R86142Q	400-2820	77R8485	500-3826	76R6700
330-2460	75R89532	340-3412	75R91032A	400-2821	77R8480	500-3827	76R6950
330-2460	75R89532A	340-3504	75R9082	400-2823	77R8450	500-3828	76R7700
330-2460	75R89532Q	340-3504	75R9082D	400-2826	77R0585	500-3829	76R6310
330-2504	75R84152	340-4000	75R8672Q	400-3050	77R8420	500-3830	76R6350
330-2508	75R84212	350-1713	77R8799	400-3670	77R6807	500-3831	76R6850
330-2536	75R84512	350-1724	77R1279	400-3688	77R8390	500-3832	76R6180
330-2540	75R81622	350-2023	77R8380	400-3694	77R8455	500-3833	76R6500
330-2540	75R81622A	380-1001	75R6510	400-3819	77R6900	500-3836	76R6120
330-2540	75R81622Q	380-1101	75R6500	400-3839	77R8200	500-3837	76R6150
330-2544	75R84622	380-1202	75R6550	400-3843	77R5910	500-3840	76R7520
330-2608	75R84292	380-1500	75R6530	400-3845	77R8100	500-3843	76R7510
330-2609	75R89522	382-3008	RD-5-16750-0P	400-3845	77R0650	500-3845	76R7010
330-2609	75R89522A	385-5509	75R6030	400-3849	77R0800	500-3847	76R6015
330-2609	75R89522Q	385-5523	75R6010	400-3854	77R0350	500-3848	76R6140
330-2744	75R89852	385-5533	75R6000	400-3864	77R6925	500-3850	76R6650
330-2744	75R89852A	400-1811	77R1100	400-3870	77R0500	500-3852	76R7030
330-2744	75R89852Q	400-1815	77R8415	400-3872	77R5250	500-3853	76R5030
330-2748	75R89622A	400-1817	77R8405	400-3878	77R0250	500-3860	76R6960
330-2748	75R89622Q	400-1820	77R8410	400-3879	77R6930	500-3864	76R7560
330-2884	75R81252	400-1820	77R8799	400-3881	77R0900	500-3865	76R7550
330-2888	75R81152	400-1822	77R8400	400-3882	77R0620	500-3869	76R6130
330-2904	75R84352	400-1823	77R6978	400-3883	77R0660	500-3870	76R7530
330-3008	75R84162	400-1825	RD-4-7812-0P	400-3885	77R0090	500-3871	76R6070
330-3024	75R81562	400-1829	77R1277	400-3887	77R0110	500-3872	76R4920
330-3028	75R84662	400-1830	77R8395	400-3888	77R6800	500-3873	76R4900
330-3040	75R84482	400-2025	77R8465	400-3889	77R0570	500-3874	76R5300
330-3060	75R81612	400-2030	77R8470	400-4617	77R1275	520-1005	71R8301
330-3062	75R83132	400-2046	77R7705	400-4618	77R1285	520-1006	71R8301
330-3065	75R84594	400-2048	77R8350	400-4621	77R1280	520-1010	71R8487
330-3074	75R89352	400-2212	77R6965	400-4627	77R1295	520-1015	71R8400
330-3075	75R89354	400-2217	77R6935	400-4628	77R1290	520-1025	71R8460
330-3090	75R89432	400-2218	77R6945	400-4629	77R1300	520-1030	71R8321
330-3094	75R89392	400-2219	77R6957	400-4630	77R1310	520-1035	71R8385

CROSS REFERENCE

O.E.M. PART NUMBER CROSS REFERENCE

Convert Other Part Numbers to Red Dot Aftermarket Numbers

COOL POINT		COOL POINT		COOL POINT		COOL POINT	
520-1040	71R8370	600-2006	70R2031	605-2001	70R2018S	605-5033	70R7001S
520-1050	71R8479	600-2017	70R2406	605-2002	70R2011S	605-5061	70R4406S
520-1055	71R8450	600-2020	70R2402	605-2003	70R2012S	605-5062	70R4408S
520-1065	71R8467	600-2022	70R2068	605-2004	70R2036S	605-5063	70R4401S
520-1070	71R8467	600-2023	70R2061	605-2005	70R2038S	605-5064	70R4402S
520-1072	71R8473	600-2421	70R2076	605-2006	70R2031S	605-5071	70R4606S
520-1215	71R8405	600-2423	70R2071	605-2010	70R4006S	605-5074	70R4601S
520-1220	71R8420	600-2476	75R5728	605-2011	70R4008S	605-5431	70R6446S
520-1225	71R8430	600-2477	75R5721	605-2012	70R4001S	605-5461	70R4446S
520-1230	71R8415	600-2478	75R5678	605-2013	70R4002S	605-5462	70R4448S
520-1235	71R8440	600-2479	75R5671	605-2015	70R84051S	605-5463	70R4441S
520-1405	71R8425	600-2480	75R5672	605-2017	70R2406S	605-5464	70R4442S
520-1410	71R8451	600-2497	75R5722	605-2018	70R2408S	605-5931	70R6496S
520-1415	71R8457	600-4021	70R4006	605-2020	70R2402S	605-5932	70R6598S
520-1420	71R8455	600-4062	70R4308	605-2021	70R2066S	605-5933	70R6491S
520-1430	71R8485	600-4463	70R4341	605-2022	70R2068S	605-5937	70R5091S
525-1604	71R8050	600-4464	70R4342	605-2023	70R2061S	605-5961	70R4496S
525-1704	71R8080	600-4951	70R4596	605-2024	70R2062S	605-5962	70R4498S
525-1752	71R8100	600-4952	70R4598	605-2421	70R2076S	605-5963	70R4491S
525-1804	71R8210	600-4953	70R4591	605-2422	70R2078S	605-5964	70R4492S
525-1908	71R8090	600-4963	70R4391	605-2423	70R2071S	605-5973	70R4698S
530-1000	71R8500	600-5034	70R7002S	605-2424	70R2072S	605-5974	70R4691S
530-1004	71R8501	600-5064	70R4402	605-2492	75R5768	605-5975	70R4696S
530-1020	71R8503	600-5071	70R4606	605-2910	70R4096S	605-7076	70R6006S
530-1022	71R8505	600-5072	70R4608	605-2912	70R4091S	605-7078	70R6008S
530-1024	71R8504	600-5085	70R4416S	605-2913	70R4092S	605-7080	70R6001S
530-1026	71R8506	600-5433	70R6441	605-4031	70R4316S	605-7976	70R6096S
530-1055	71R8507	600-5461	70R4446	605-4033	70R4311S	605-7978	70R6098S
530-1070	71R8510	600-5462	70R4448	605-4035	70R4310S	605-7980	70R6091S
531-1081	71R8991	600-5464	70R4442	605-4051	70R4506S	610-2001	70R9016S
550-1831	78R5239	600-5931	70R6496	605-4052	70R4508S	610-2002	70R9018S
550-1832	78R5425	600-5973	70R4698	605-4053	70R4501S	610-2003	70R9011S
550-1836	78R5430	600-5975	70R4696	605-4054	70R4502S	610-2004	70R9012S
550-1844	78R5425	600-5985	70R4996	605-4061	70R4306S	610-2421	70R9076S
550-2021	78R5306M	600-5987	70R4991	605-4062	70R4308S	610-2422	70R9078S
550-2022	78R5302	600-7000	70R3006	605-4063	70R4301S	610-2423	70R9071S
550-2024	78R5308	600-7001	70R3008	605-4064	70R4302S	610-2424	70R9072S
550-2430	78R5235	600-7002	70R3001	605-4071	70R4798	610-4061	70R9306S
550-2621	78R5420M	600-7050	70R3906	605-4074	70R4701	610-4062	70R9308S
550-2814	78R5246	600-7051	70R3901	605-4461	70R4346S	610-4063	70R9301S
550-2815	78R5241	600-7066	70R6506	605-4463	70R4341S	610-4074	70R9701S
550-4618	78R5350	600-7068	70R6508	605-4931	70R42396S	610-4961	70R9396S
550-4620	78R5150	600-7070	70R6501	605-4933	70R42390S	610-4962	70R9398S
550-4621	78R5340	600-7076	70R6006	605-4951	70R4596S	610-4963	70R9391S
550-4622	78R5110	600-7976	70R6096	605-4952	70R4598S	610-4974	70R9791S
550-4630	78R5000	602-7118	70R3256	605-4953	70R4591S	610-5031	70R9906S
550-4635	78R5200	602-7130	70R2306	605-4961	70R4396S	610-5032	70R9908S
550-4640	78R5210	602-7131	70R2301	605-4962	70R4398S	610-5033	70R9901S
600-2001	70R2018	602-7132	70R2206	605-4963	70R4391S	610-5034	70R9902S
600-2005	70R2038	602-7133	70R2201	605-4964	70R4392S	610-5061	70R9406S
600-2005	RD-1-4290-OP	605-2000	70R2016S	605-5032	70R7008S	610-5062	70R9408S

CROSS REFERENCE

O.E.M. PART NUMBER CROSS REFERENCE

Convert Other Part Numbers to Red Dot Aftermarket Numbers

COOL POINT		COOL POINT		COOL POINT		COOL POINT	
610-5063	70R9401S	615-5037	70R8621	630-1401	79R9516	722-1130	70R7500
610-5064	70R9402S	615-5061	70R8606	634-7106	70R3406	722-1132	70R7550
610-5072	70R4608S	615-5062	70R8608	634-7108	70R3408	722-1140	70R7110
610-5931	70R9996S	615-5063	70R8601	635-7057	70R5100	722-1152	70R7750
610-5932	70R9998S	615-5064	70R8602	635-7106	70R3206	722-1192	70R7150
610-5933	70R9991S	615-5071	70R8706	635-7108	70R3208	722-1312	70R7250
610-5937	70R9091S	615-5072	70R8708	635-7401	75R5815	722-1534	70R7100
610-5961	70R9496S	615-5074	70R8701	635-7402	75R5824	722-1572	70R7200
610-5962	70R9498S	615-5461	70R8646	635-7412	75R5834	722-2104	72R4510
610-5963	70R9491S	615-5462	70R8648	635-7435	75R5814	722-2108	72R4500
610-5964	70R9492S	615-5463	70R8641	635-7436	75R5813	722-2116	72R4400
615-2000	70R8216	615-5464	70R8642	635-7437	75R5833	723-1026	72R8315
615-2001	70R8218	615-5474	70R82511	635-7490	75R5829	723-7038	72R8400
615-2002	70R8211	615-5931	70R8096	635-7491	75R5819	723-7102	72R7600
615-2003	70R8212	615-5932	70R8098	635-7492	75R5820	723-7106	72R7700
615-2018	70R8288	615-5933	70R8091	649-2070	75R5700	723-7204	72R8200
615-2019	70R8281	615-5934	70R8092	649-2071	75R5705	723-7208	72R8250
615-2020	70R8282	615-5935	70R8198	650-1001	75R5718	723-7401	72R9000
615-2022	70R8068	615-5937	70R8761	650-1002	75R5711	725-1005	72R6400
615-2023	70R8061	615-5961	70R8696	650-1011	75R5658	725-1010	72R6420
615-2024	70R8062	615-5962	70R8698	650-1031	75R5648	725-1015	72R6410
615-2025	70R8296	615-5963	70R8691	650-1032	75R5641	725-1104	72R5250
615-2026	70R8298	615-5964	70R8692	650-1051	75R5738	725-1108	72R5220
615-2027	70R8291	615-5973	70R8798	650-1052	75R5731	725-1152	72R5240
615-2028	70R8292	615-5974	70R8791	651-1022	75R5681	725-1154	72R5230
615-2421	70R8276	615-5975	70R8796	651-1041	75R5698	725-1156	72R5280
615-2422	70R8278	615-5989	70R8891	651-1042	75R5691	725-1218	72R5080
615-2423	70R8271	615-7076	70R8886	652-1202	75R5808	725-1224	72R6540
615-2424	70R8272	615-7078	70R8888	652-1203	75R5801	725-1310	72R6515
615-2429	70R8261	615-7080	70R8881	662-1000	75R8920	725-1345	72R6525
615-4032	70R8688	615-7100	70R8556	720-1811	76R2155	725-1370	72R6520
615-4035	70R8681	615-7101	70R8558	720-2822	76R4023	725-1372	72R6547
615-4061	70R8306	615-7102	70R8551	720-3860	76R2600	725-1374	72R6535
615-4062	70R8308	615-7103	70R8511	720-3866	76R3900	725-1500	72R5260
615-4063	70R8301	615-7976	70R8086	720-3867	76R1900	725-1506	72R5210
615-4064	70R8302	615-7978	70R8088	720-3869	76R3250	725-1512	72R5360
615-4074	70R8711	615-7980	70R8071	720-3870	76R2320	725-1928	72R6530
615-4075	70R8716	615-7983	70R8591	720-3871	76R2400	725-2003	72R5200
615-4461	70R8346	615-9006	70R8806	720-3872	76R2350	725-2006	72R5270
615-4463	70R8341	615-9008	70R8808	720-3876	76R3930	725-2009	72R5203
615-4932	70R8398	615-9010	70R8801	720-3878	76R3300	725-2304	72R5040
615-4935	70R8598	615-9012	70R8802	720-3879	76R3460	725-2305	72R5050
615-4961	70R8006	615-9106	70R8826	720-3884	76R2010	725-2307	72R5070
615-4962	70R8008	615-9108	70R8828	720-3888	76R3910	725-2316	72R5060
615-4963	70R8001	615-9110	70R8821	720-3894	76R2450	725-2517	71R3575
615-4964	70R8002	615-9112	70R8822	720-3895	76R2420	725-2530	71R3582
615-4965	70R8788	630-1301	79R1546	720-3896	76R1000	725-2540	71R3580
615-4974	70R8781	630-1302	79R1536	720-3897	76R0500	725-2545	71R3585
615-4975	70R8786	630-1303	79R1538	720-3898	76R1510	725-2574	71R3571
615-5032	70R8208	630-1304	79R1541	722-1102	70R7600	725-2578	71R3576
615-5033	70R8201	630-1305	79R1531	722-1106	70R7650	725-2582	71R3578

CROSS REFERENCE

O.E.M. PART NUMBER CROSS REFERENCE

Convert Other Part Numbers to Red Dot Aftermarket Numbers

COOL POINT		COOL POINT		COOL POINT		COOL POINT	
725-2586	71R3573	761-1059	72R2351	800-2128	74R2306	850-8410	71R6210
725-2701	72R5500	765-1012	71R4025	800-2140	74R3324	850-8905	71R6125
725-2704	72R5600	765-1048	71R4050	800-2145	74R3077	850-8907	71R3582
725-2828	72R6562	765-1050	71R4040	800-2216	74R3147	850-8908	71R6157
725-2836	72R6554	765-1052	71R4060	800-2225	74R3327	850-8911	71R7073
748-1101	70R5706	765-1104	71R4030	800-2225	74R3328	850-8956	71R6155
748-1102	70R5708	765-1105	71R4035	800-2325	74R3357	850-9500	71R4571
748-1103	70R5701	765-1119	71R4010	800-2415	74R3456	900-1022	71R0475
748-1104	70R5770	765-1121	71R4020	800-2608	74R3313	900-1034	71R0487
750-1006	78R0456	790-1008	70R5057	800-2704	74R0450	900-1046	71R0450
750-1008	78R0458	790-1011	70R5056	800-2716	74R0460	900-1050	71R0460
750-1010	78R0451	790-1013	70R5058	800-3054	74R0475	900-1054	71R0453
750-1012	78R0452	790-1015	70R5051	800-5020	74R3517	900-1058	71R0485
750-3006	78R0456SP	790-1017	70R5052	800-5316	74R4207	900-1074	71R0470
750-3008	78R0458SP	790-1069	70R5506	800-5404	74R4116	900-1078	71R0480
750-3010	78R0451SP	790-1099	70R5020	800-5705	74R0470	901-1102	71R0010
750-3012	78R0452SP	790-1208	70R5046	800-5708	74R4016	901-1106	71R0050
750-8022	70R5020	790-1213	70R5042	800-5800	74R4239	901-1110	71R0150
750-8025	70R5036	790-1221	75R5525	810-1104	74R5063	901-1114	71R0100
752-1008	78R0458	790-1330	70R5022	810-1110	74R5095	901-1118	71R0400
755-1006	78R8456	790-1331	70R5032	810-1112	74R5065	901-1122	71R0260
755-1008	78R8458	790-1342	70R5034	810-1116	74R5093	901-1130	71R0300
755-1010	78R8451	790-1349	70R5036	810-1120	74R5067	901-1134	71R0250
755-2006	78R8456SP	790-1504	70R5580	810-1124	74R5055	901-1138	71R0200
755-2008	78R8458SP	790-1800	75R5520	810-1142	74R5081	902-1206	71R0700
755-2012	78R8452SP	800-1002	74R5103	810-1205	74R5097	902-1210	71R0500
756-1000	78R1025	800-1003	74R5102	810-1215	74R5401	902-1214	71R0852
757-1010	78R0070	800-1105	74R2002	810-1302	74R5061	902-1218	71R0854
758-1020	78R0200	800-1107	74R2016	810-1305	74R5060	902-1222	71R0872
758-1025	78R0250	800-1108	74R2006	810-1305	74R5062	902-1226	71R0884
758-1030	78R0300	800-1205	74R3126	810-2134	74R2527	902-1238	71R0550
758-1035	78R0350	800-1208	74R3126	825-1003	74R7210	902-1242	71R0650
759-1005	78R0100	800-1215	74R4215	825-3004	RD-5-16712-0P	902-1246	71R0600
760-1009	72R3100	800-1504	74R1106	825-3989	74R4220	903-1310	71R1210
760-1010	72R3110	800-1804	74R2106	825-3993	74R4239	903-1334	71R1150
760-1012	78R8452	800-1805	74R1856	825-4751	74R4217	903-1338	71R1165
760-1018	72R3200	800-1812	74R1756	825-5711	74R0500	903-1362	71R1200
760-1020	72R3050	800-1813	74R1956	830-3150	70R3500	903-1402	71R6259
760-1022	72R3111	800-1816	74R1706	830-3152	70R3590	910-1016	71R6030
760-1024	72R3120	800-1820	74R1806	830-3156	70R3550	910-1024	71R6040
760-1030	72R2500	800-1824	74R1906	850-6914	71R6259	910-1028	71R6045
760-1032	72R2550	800-2022	74R2447	850-7253	71R3585	910-1034	71R6130
760-1036	72R3530	800-2034	74R2586	850-7508	71R6261	910-1038	71R6050
761-1050	72R2300	800-2040	74R2596	850-7607	71R3582	910-1204	71R6170
761-1051	72R2140	800-2046	74R2590	850-7610	71R3585	912-1004	71R6080
761-1052	72R2130	800-2054	74R2616	850-7631	71R3574	912-1008	71R6220
761-1053	72R2150	800-2066	74R2706	850-7904	71R1467	912-1011	71R6140
761-1054	72R2200	800-2072	74R2687	850-7908	71R1462	912-1012	71R6100
761-1055	72R2250	800-2095	74R1427	850-8003	71R6030	912-1024	71R6110
761-1057	72R2110	800-2095	74R3107	850-8024	71R6270	912-1040	71R6230
761-1058	72R2000	800-2122	74R3377	850-8129	71R6230	912-1106	71R6185

CROSS REFERENCE

O.E.M. PART NUMBER CROSS REFERENCE

Convert Other Part Numbers to Red Dot Aftermarket Numbers

COOL POINT		COOL POINT		DCM		DENSO	
912-1108	71R6160	934-1115	71R1310	D001-018	73R0652	471-0455	75R9052D
912-1110	71R6183	934-1120	71R1315	D001-031	RD-2-0781-7P	471-3432	75R9072
912-1208	71R6270	934-1125	71R1325	D001-428	73R0652	471-3432	75R9072D
915-1008	71R6060	934-1135	71R1330	D001-428G	73R0652	471-3442	75R9082
915-1102	71R6181	935-1030	71R1620	D-001-428G	73R0652	471-3442	75R9082D
917-1016	71R6070	935-1040	71R1610	D001-429	73R0602	471-3452	75R9092
917-1028	71R6120	936-1025	71R0030	D001-432	73R4102	471-3452	75R9092D
917-1114	71R6235	938-1120	71R1520	D001-483A	73R0042		
917-1122	71R6210	938-1208	71R6561	D-001-521	73R1212		
918-1005	71R6445	938-1402	71R1510	D001-589	73R0142		
918-1010	71R6444	938-1405	71R0040	D001-665	73R0092		
918-1015	71R6415	940-1216	71R1722	D001-739	73R0152		
918-1110	71R6410	940-1220	71R1702	D001-740	73R0522		
918-1115	71R6426	940-1221	71R1704	D-001-969	73R3172		
920-1002	71R6095	940-1305	71R1912	TA0040001	73R5732		
920-1316	71R6093	940-1310	71R1914	TA0050014	73R5502		
920-1338	71R6255	940-1315	71R1902	TA1000011	73R5702		
921-1006	71R6300	940-1320	71R1904	TA1000020	73R5712		
922-1010	71R7050	940-1550	71R1652	TA1000022	73R5722		
922-1020	71R7075	940-1555	71R1802	TA1005026M	73R5692		
922-1025	71R6157	942-1020	71R1455	TA11A2003	RD-5-9018-0P		
922-1112	71R7000	942-1024	71R1462	TA14A1003	73R8752		
922-1211	71R6125	942-1056	71R1457	TAD000102	73R9112		
922-1216	71R6125	942-1068	71R1450	TAD000106	73R9122		
922-1221	71R6180	942-1400	71R1485				
922-1226	71R7077	942-1405	71R1480				
923-1008	71R7550	942-1425	71R1401				
923-1012	71R7650	944-2021	72R0500				
923-1106	71R7500	944-2024	72R0190				
923-1110	71R7600	944-2025	72R0600				
924-1010	71R6260	944-2026	72R0260				
926-1004	71R6265	944-2027	72R0200				
926-1005	71R6266	944-2040	72R0240				
928-1004	72R0070	944-3801	72R1100				
928-1105	72R0050	944-3807	72R1200				
930-1003	71R9002	944-3810	72R1210				
930-1104	72R1502	944-3819	72R1310				
932-1012	71R2700	944-3826	72R1300				
932-1020	71R2800	944-4010	72R0210				
932-1104	71R3160	944-4020	72R0220				
932-1116	71R3150	946-1000	71R4511				
932-1128	71R3100	946-1004	71R4571				
932-1132	71R2200	946-1026	75R89327				
932-1136	71R3300	962-3550	79R4400				
932-1140	71R3155	962-4210	RD-5-7523-0M				
932-1206	71R2100	962-4211	RD-5-7524-0M				
932-1210	71R2310	962-4220	RD-5-8293-0M				
932-1216	71R2250	962-4221	RD-5-8292-0M				
932-1220	71R2300						
932-1224	71R2400						
934-1105	71R1320						

CROSS REFERENCE

O.E.M. PART NUMBER CROSS REFERENCE

Convert Other Part Numbers to Red Dot Aftermarket Numbers

DTAC

03-14004	71R2310
03-14005	71R2700
03-14006	71R3100
03-14012	71R2800
03-14013	71R3200
03-14016	71R2400
03-14018	71R2600
03-34070	71R7077
04-15001	71R8210
04-15002	71R8050
04-15003	71R8100
04-15004	71R8301
04-15009	71R8400
04-15014	71R8500
04-15015	71R8503
06-12015	74R2106
06-12020	74R1756
06-12062	74R0460
07-37004	77R0350
07-37005	77R0500
07-37011	77R0800
07-37031	77R6900
07-37044	77R0250
07-37045	77R0900
07-38006	77R0950
07-38012	77R0560
301-24V	73R5664
30-51581	73R5664

EATON

329-054	71R8321
329-403	71R8321
329-413	71R8321
329-447	71R8400
329-470	71R8400
329-474	71R8350
329-491	71R8460
540053	71R8415
540056	71R8420
644016-01	71R8425
644017-01	71R8425
712-045	74R2706
712-088	74R1706
712-157	74R1856
712-224	74R1806
712-225	74R1856
712-229	74R2536
712-579	74R1756
826-003	71R8080
826-004	71R8090
826-012	71R8210

EATON

826-062	71R8100
826-081	71R8080
929-435	71R8440
929-436	71R8405
929-439	71R8405
929-462	71R8430
929-466	71R8415
929-493B	71R8440
929-498	71R8420
929-503	71R8415
929-505A	71R8430
929-506	71R8405
929-506A	71R8405
929-513	71R8430
9533N178	71R2250
9533N357	71R3200
9533N376	71R2200
9533N395	71R2100
9533N397	71R2250
9533N399	71R2300
9533N405	71R2800
9533N407	71R3100
9533N415	71R2100
9533N416	71R2100
9533N419	71R2250
9533N420	71R2250
9533N422	71R2250
9533N424	71R2305
9533N425	71R2300
9533N473	71R3150
9533N478	71R3220
9533N522	71R3220
9533N538	71R3100
9533N553	71R3155
9537N301	71R2800
EJ3410-0808S	RD-5-16753-0P
EJ3543-1010S	RD-5-16752-0P
FF12262-0606	70R8556
FF12262-0808	70R8558
FF12262-1010	70R8551
FF12262-1012	70R8511
FJ3012-01-1012S	70R8761
FJ3012-02-1010S	70R8091
FJ3012-03-1212S	70R8092
FJ3013-01-0810S	70R8198
FJ3013-02-0606S	70R8096
FJ3013-03-0808S	70R8098
FJ3019-01-1012S	70R8781
FJ3019-02-0608S	70R8786
FJ3019-03-0606S	70R8006
FJ3019-04-0808S	70R8008

EATON

FJ3019-05-1212S	70R8002
FJ3019-06-0810S	70R8788
FJ3019-07-1010S	70R8001
FJ3045-0606S	70R8216
FJ3045-0808S	70R8218
FJ3045-1010S	70R8211
FJ3045-1212S	70R8212
FJ3045-1616S	RD-5-14614-1P
FJ3052-0606S	70R8306
FJ3052-0608S	70R8716
FJ3052-0808S	70R8308
FJ3052-1010S	70R8301
FJ3052-1012S	70R8711
FJ3052-1212S	70R8302
FJ3053-0808S	70R8208
FJ3054-1010S	70R8201
FJ3054-1012S	70R8621
FJ3055-01-0606S	70R8646
FJ3055-03-0808S	70R8648
FJ3055-05-1010S	70R8641
FJ3055-07-1212S	70R8642
FJ3058-01-0606S	70R8296
FJ3058-02-0808S	70R8298
FJ3058-03-1010S	70R8291
FJ3058-04-1212S	70R8292
FJ3116-01-0606S	70R8346
FJ3116-02-1010S	70R8341
FJ3116-03-0808S	70R8348
FJ3131-02-0808S	70R8688
FJ3132-02-1012S	70R8681
FJ3134-02-0808S	70R8398
FJ3135-02-1012S	70R8598
FJ3162-1016S	RD-5-15575-1P
FJ3162-1212S	RD-5-15576-1P
FJ3171-0606S	70R8066
FJ3171-0808S	70R8068
FJ3171-1010S	70R8061
FJ3171-1212S	70R8062
FJ3171-1616	RD-5-15729-1P
FJ3289-01-0808S	70R8998
FJ3289-03-0606S	70R8996
FJ3289-05-1012S	70R8891
FJ3416-01-1010S	RD-5-15577-1P
FJ3416-02-0808S	RD-5-15578-1P
FJ3461-02-1012S	RD-5-15560-1P
FJ3461-03-1212S	RD-5-15561-1P
FJ3513-0606S	70R8886
FJ3513-0808S	70R8888
FJ3513-1010S	70R8881
FJ3514-0606S	70R8086
FJ3514-0808S	70R8088

EATON

FJ3514-1010S	70R8071
FJ3514-1012S	70R8591
FJ3977-0806S	70R85206
FJ3977-0810S	70R85201
FJ3977-1012S	70R85202
FJ3978-1012S	70R85212
FJ3979-1012S	70R85222
FJ3980-0810S	70R85301
FJ3981-1012S	70R85311
FJ3982-0806S	70R85326
FJ3982-0810S	70R85321
FJ3983-0806S	70R85336
FJ5984-0606S	70R8606
FJ5984-0608S	70R8706
FJ5984-0808S	70R8608
FJ5984-0810S	70R8708
FJ5984-1010S	70R8601
FJ5984-1012S	70R8701
FJ5984-1212S	70R8602
FJ5985-0606S	70R8696
FJ5985-0608S	70R8796
FJ5985-0808S	70R8698
FJ5985-0810S	70R8798
FJ5985-1010S	70R8691
FJ5985-1012S	70R8791
FJ5985-1212S	70R8692
FJ5986-1010S	70R8271
FJ5986-1212S	70R8272
FJ5994-01-0606S	70R82256
FJ5994-02-0808S	70R82258
FJ5994-03-1212S	70R82252
FJ5994-04-1010S	70R82251
FJ5994-05-1012S	70R82261
FJ5995-0606S	70R8276
FJ5995-0808S	70R8278
FJ5995-1010S	70R8261
K-2675	71R1475

EGELHOF

325503T	71R8481
327514T	71R8488

EUCLID

0966722	78R5000
20333P	73R0404
A7691	75R0402
E-801007	75R6010
E-801150	75R8312
E-801161	75R8252
E-801162	75R8372
E-801163	75R8384

O.E.M. PART NUMBER CROSS REFERENCE

Convert Other Part Numbers to Red Dot Aftermarket Numbers

EUCLID

E-801164	75R8384
E-801165	75R8374
E-801171	75R8442
E-801172	75R8432
E-801172	75R8432A
E-801177	75R8422
E-801177	75R8422A
E-801180	75R8424
E-801186	75R8332
E-801186	75R90192
E-801192	75R8462
E-801510	75R7290
E-801511	75R7280
E-801512	75R7290
E-801704RM	75R8102
E-801708RM	75R8184
E-801907	75R6010
E-801908	75R6000
E-801912	77R9010
E-802145	75R0202
E-802148	75R1532
E-802160	75R0042
E-802254	75R0182
E-802255	75R1412
E-802501	75R1202
E-802502	75R4534
E-802503	75R0452
E-802507	75R1202
E-802516	75R0302
E-802520	75R1652
E-802528	75R2402
E-802536	75R0402
E-802537	75R0302
E-802539	75R0422
E-802543	75R0402
E-802557	75R0612
E-802558	75R0662
E-802561	75R4732
E-802564	75R0452
E-802592	75R4734
E-802593	75R0612
E-802594	75R1202
E-802665	75R4732
E-802793	75R0202
E-803005	73R1152
E-803006	73R0602
E-803009	73R1102
E-803011	73R0602
E-803012	73R0702
E-803013	73R0922
E-803014	73R0552

EUCLID

E-803017	73R0922
E-803018	73R0422
E-803020	73R1052
E-803023	73R4504
E-803025	73R0402
E-803028	73R5562
E-803029	73R4182
E-803031	73R0652
E-803032	73R0702
E-803033	73R0454
E-803034	73R0514
E-803035	73R0322
E-803043	73R4252
E-803054	73R0432
E-803055	73R0462
E-803057	73R2102
E-803060	73R2102
E-803064	73R2152
E-803066	73R2202
E-803068	73R9052
E-803089	73R0322
E-803101	73R2102
E-803102	73R2102
E-803127	73R0322
E-803465	73R9062
E-803469	73R9054
E-803804	73R6101
E-803811	73R7000
E-803820	73R7130
E-803822	73R7151
E-803825	73R6381
E-803826	73R6051
E-803834	73R8050
E-804004	74R0450
E-804020	74R3450
E-804025	74R3066
E-804026	74R2306
E-804054	74R1436
E-804065	74R1956
E-804066	74R1706
E-804070	74R1856
E-804084	74R1756
E-804092	74R2706
E-804093	74R1906
E-804098	74R1806
E-804100	74R2106
E-804102	74R2586
E-804111	74R1856
E-804129	74R4016
E-804134	74R2596
E-804138	74R0460

EUCLID

E-804142	74R2447
E-804154	74R1806
E-804156	74R1756
E-804163	74R2706
E-804500	74R5050
E-804501	74R5050
E-804600	74R5600
E-804900	70R3500
E-804901	70R3550
E-804904	70R3530
E-804910	70R3590
E-805001	71R8210
E-805004	71R8210
E-805005	71R8210
E-805012	71R8050
E-805013	71R8050
E-805016	71R8100
E-805020	71R8100
E-805021	71R8080
E-805023	71R8100
E-805025	71R8301
E-805027	71R8400
E-805029	71R8370
E-805030	71R8370
E-805031	71R8301
E-805032	71R8301
E-805033	71R8350
E-805044	71R9002
E-805047	71R8500
E-805049	71R8503
E-805050	71R8505
E-806002	72R5500
E-806011	72R5600
E-806022	72R5070
E-806023	72R5070
E-806028	72R5040
E-806029	72R5050
E-806062	72R6400
E-806063	72R6410
E-806065	72R6420
E-806067	72R5260
E-807000	71R3200
E-807001	71R2200
E-807003	71R3100
E-807004	71R2310
E-807005	71R2400
E-807006	71R2400
E-807008	71R2250
E-807016	71R3200
E-807017	71R2700
E-807018	71R2800

EUCLID

E-807019	71R2100
E-807020	71R3160
E-807021	71R2600
E-807034	71R3150
E-807043	71R2700
E-807100	71R0450
E-807101	71R1150
E-807102	71R1210
E-807103	71R1200
E-807104	71R0470
E-807107	71R1455
E-807111	71R0400
E-807113	71R6140
E-807115	71R0150
E-807116	71R0200
E-807117	71R0010
E-807118</	

O.E.M. PART NUMBER CROSS REFERENCE

Convert Other Part Numbers to Red Dot Aftermarket Numbers

EUCLID	EUCLID	EUCLID	EUCLID
E-807501	71R1802	E-808221-10	70R4341
E-807513	71R1902	E-808221-12	70R4342
E-807529	71R1902	E-808222-10	70R4391
E-807530	71R1704	E-808230-12	70R4402
E-807531	71R1904	E-808231-12	70R4442
E-807532	71R1802	E-808231-6	70R4446
E-807533	71R1702	E-808231-8	70R4448
E-807534	71R1300	E-808232-12	70R4492S
E-807600	71R1520	E-808235-10	70R4991
E-807602	71R1455	E-808235-6	70R4996
E-807609	71R1450	E-808238-6	70R6496
E-807980	72R0050	E-808425-10	70R4591
E-807981	72R1310	E-808441-10	70R2071
E-807982	72R1502	E-808441-6	70R2076
E-807984	71R4040	E-808444-10	75R5801
E-807987	71R4050	E-808444-6	75R5806
E-807988	71R4040	E-808444-8	75R5808
E-807989	71R4030	E-808490-10	70R1401
E-807995	71R6150	E-808490-6	70R1406
E-807996	71R1610	E-808490-8	70R1408
E-807998	71R3502	E-808491-10	70R1491
E-808007-10	70R3001	E-808491-6	70R1496
E-808007-6	70R3006	E-808492-10	70R1301
E-808007-8	70R3008	E-808492-8	70R1308
E-808009-10	70R3008	E-808494	75R8510
E-808010	75R5700	E-808495	75R8505
E-808011	75R5700	E-808519-6	70R6006
E-808017-10	75R5711	E-808520-6	70R6096
E-808017-8	75R5718	E-808523-10	70R4591
E-808019-10	75R5661	E-808523-6	70R4596
E-808019-8	75R5668	E-808523-8	70R4598
E-808022-10	75R5721	E-808528-7	70R4006
E-808022-8	75R5728	E-808535-10	70R4001S
E-808024-8	75R5658	E-808535-12	70R4002S
E-808028-8	75R5608	E-808535-6	70R4006S
E-808035-10	75R5691	E-808535-8	70R4008S
E-808035-8	75R5698	E-808537-6	70R4096S
E-808036-10	75R5681	E-808538-10	70R4091S
E-808036-8	75R5688	E-808545-8	70R2018
E-808038-10	75R5671	E-808546-10	70R2061
E-808038-12	75R5672	E-808546-8	70R2068
E-808038-8	75R5678	E-808548-10	70R2071
E-808039-8	75R5648	E-808548-6	70R2076
E-808040-8	75R5648	E-808550-6	70R2406
E-808041-10	75R5731	E-808556-10	70R2201
E-808200-6	70R4106	E-808556-6	70R2206
E-808200-8	70R4108	E-808622-8-6	70R4798
E-808202-10	70R4191	E-808630-6-8	70R4606
E-808202-12	70R4192	E-808630-8-10	70R4608
E-808202-8	70R4198	E-808632-6-8	70R4696
E-808220-8	70R4308	E-808632-8-10	70R4698
E-808645-10-12	70R2031	E-808645-8-10	70R2038
E-808645-8-10	70R2038	E-808820-10	70R4301S
E-808820-10	70R4301S	E-808820-12	70R4302S
E-808820-12	70R4302S	E-808820-6	70R4306S
E-808820-6	70R4306S	E-808820-8	70R4308S
E-808820-8	70R4308S	E-808821-10	70R4341S
E-808821-10	70R4341S	E-808821-12	70R4342S
E-808821-12	70R4342S	E-808821-6	70R4346S
E-808821-6	70R4346S	E-808821-8	70R4348S
E-808821-8	70R4348S	E-808822-10	70R4391S
E-808822-10	70R4391S	E-808822-12	70R4392S
E-808822-12	70R4392S	E-808822-6	70R4396S
E-808822-6	70R4396S	E-808822-8	70R4398S
E-808822-8	70R4398S	E-808822R-10	70R9391S
E-808822R-10	70R9391S	E-808822R-10-12	70R9791S
E-808822R-10-12	70R9791S	E-808822R-6	70R9396S
E-808822R-6	70R9396S	E-808822R-8	70R9398S
E-808830-10	70R4401S	E-808830-10	70R4401S
E-808830-10	70R4401S	E-808830-12	70R4402S
E-808830-12	70R4402S	E-808830-6	70R4406S
E-808830-6	70R4406S	E-808830-8	70R4408S
E-808830-8	70R4408S	E-808830R-10	70R9401S
E-808830R-10	70R9401S	E-808830R-12	70R9402S
E-808830R-12	70R9402S	E-808830R-6	70R9406S
E-808830R-6	70R9406S	E-808830R-8	70R9408S
E-808830R-8	70R9408S	E-808831-10	70R4441S
E-808831-10	70R4441S	E-808831-6	70R4446S
E-808831-6	70R4446S	E-808831-6-6	70R4446S
E-808831-6-6	70R4446S	E-808831-8	70R4448S
E-808831-8	70R4448S	E-808832-10	70R4491S
E-808832-10	70R4491S	E-808832-10-12	70R4492S
E-808832-10-12	70R4492S	E-808832-6	70R4496S
E-808832-6	70R4496S	E-808832-8	70R4498S
E-808832-8	70R4498S	E-808832R-10	70R9491S
E-808832R-10	70R9491S	E-808832R-6	70R9496S
E-808832R-6	70R9496S	E-808832R-8	70R9498S
E-808832R-8	70R9498S	E-808836R-10	70R9901S
E-808836R-10	70R9901S	E-808836R-10-12	70R9091S
E-808836R-10-12	70R9091S	E-808836R-6	70R9906S
E-808836R-6	70R9906S	E-808836R-8	70R9908S
E-808836R-8	70R9908S	E-808838-6	70R6496S
E-808838-6	70R6496S	E-808838-8	70R6598S
E-808838-8	70R6598S	E-808838R-10	70R9991S
E-808838R-10	70R9991S	E-808838R-10-12	70R9091S
E-808838R-10-12	70R9091S	E-808838R-6	70R9996S
E-808838R-6	70R9996S	E-808838R-8	70R9998S
E-808838R-8	70R9998S	E-808912	70R5701
E-808912	70R5701	E-808919	75R5834
E-808919	75R5834	E-808920	75R5560
E-808920	75R5560	E-808923	70R5115
E-808923	70R5115	E-808924	70R5115
E-808924	70R5115	E-808930	75R5825
E-808930	75R5825	E-808931	75R5824
E-808931	75R5824	E-808933	75R5819
E-808933	75R5819	E-808934	75R5820
E-808934	75R5820	E-808935	75R5829
E-808935	75R5829	E-808936	70R5100
E-808936	70R5100	E-808940	70R5110
E-808940	70R5110	E-808941	70R5125
E-808941	70R5125	E-808953	75R5560
E-808953	75R5560	E-808954	75R5570
E-808954	75R5570	E-808957	75R5540
E-808957	75R5540	E-808958	75R5834
E-808958	75R5834	E-808990	78R0456
E-808990	78R0456	E-808990-BK	78R0456SP
E-808990-BK	78R0456SP	E-808991	78R0458
E-808991	78R0458	E-808991-BK	78R0458SP
E-808991-BK	78R0458SP	E-808992	78R0451
E-808992	78R0451	E-808992-BK	78R0451SP
E-808992-BK	78R0451SP	E-808993	78R0452
E-808993	78R0452	E-808993-BK	78R0452SP
E-808993-BK	78R0452SP	E-809115	70R7500
E-809115	70R7500	E809150	70R7100
E809150	70R7100	E-809151	70R7200
E-809151	70R7200	E-809306	70R7170
E-809306	70R7170	E-809312	70R7250
E-809312	70R7250	E-809508	70R7310
E-809508	70R7310	E-809601	70R5010
E-809601	70R5010	E-809605	70R5000
E-809605	70R5000	E-809652	70R5056
E-809652	70R5056	E-809653	70R5056
E-809653	70R5056	E-809655	70R5058
E-809655	70R5058	E-809657	70R5051
E-809657	70R5051	E-809658	70R5051
E-809658	70R5051	E-809659	70R5052
E-809659	70R5052	E-809660	70R5052
E-809660	70R5052	E-809729	75R5520
E-809729	75R5520	E-810061	77R0560
E-810061	77R0560	E-810140	77R0350
E-810140	77R0350	E-810145	77R0500
E-810145	77R0500	E-810148	77R0620
E-810148	77R0620	E-810154	77R0250
E-810154	77R0250	E-810157	77R0900
E-810157	77R0900	E-811083	76R7100
E-811083	76R7100	E-811085	76R5500
E-811085	76R5500	E-811091	76R5000
E-811091	76R5000	E-811093	76R6700
E-811093	76R6700	E-811094	76R6950
E-811094	76R6950	E-811095	76R7700
E-811095	76R7700	E-811096	76R6310
E-811096	76R6310	E-811097	76R6350
E-811097	76R6350	E-811098	76R6850
E-811098	76R6850	E-811099	76R6180
E-811099	76R6180	E-811100	76R6500
E-811100	76R6500	E-811103	76R6120
E-811103	76R6120	E-811104	76R6150
E-811104	76R6150	E-811106	76R7520
E-811106	76R7520	E-811109	76R7510
E-811109	76R7510	E-811111	76R7010
E-811111	76R7010	E-813001	79R4400
E-813001	79R4400	E-814033	79R4550
E-814033	79R4550	E-814035	79R4655
E-814035	79R4655	E-814037	79R4580
E-814037	79R4580	E-814100	79R4600
E-814100	79R4600	E-814104A	79R4605
E-814104A	79R4605	E-814105	79R4605
E-814105	79R4605	E-819101	77R1100
E-819101	77R1100	E-819103	77R0950
E-819103	77R0950	E-819203	77R6900
E-819203	77R6900	E-819207	77R5910
E-819207	77R5910	E-819208	77R8100
E-819208	77R8100	E-819209	77R0650
E-819209	77R0650	E-819211	77R0800
E-819211	77R0800	E-819216	77R5250
E-819216	77R5250	E-819219	77R0700
E-819219	77R0700	E-819220	77R0700
E-819220	77R0700		

CROSS REFERENCE

O.E.M. PART NUMBER CROSS REFERENCE

Convert Other Part Numbers to Red Dot Aftermarket Numbers

EUCLID	EVANS	FASCO	FASCO
E-811098	74R0450	2807-513-056	73R0552
E-811099	73R8050	2807-513-080	73R0552
E-811100	73R8110	2807-513-083	73R0552
E-811103	73R7000	2807-513-100	73R0602
E-811104	70R3006	2807-513-101	73R0652
E-811106	70R5056	2807-513-106	73R0552
E-811109	70R5058	2807-513-117	73R0142
E-811111	70R5051	2807-513-133	RD-5-12742-24P
E-813001	78R0200	2807-513-152	73R0142
E-814033	78R0250	2807-513-163	73R0652
E-814035	78R0300	2807-513-170	73R0142
E-814037	78R0350	2807-513-175	73R0602
E-814100	78R0100	2807-516-013	73R0552
E-814104A	73R0922	2807-516-039	73R0552
E-814105	73R0422	2807-516-056	73R1052
E-819101	73R0102	2807-516-067	73R0552
E-819103	73R0402	2807-517-005	73R0652
E-819203	73R2202	2807-517-007	73R0652
E-819207	73R1052	2807-517-012	73R0702
E-819208	73R2102	2807-517-016	73R0554
E-819209	73R0552	2807-517-018	73R0604
E-819211	73R0602	2807-517-019	73R0602
E-819216	77R1100	2807-517-041	73R0552
E-819219	77R0950	2807-517-043	73R0552
E-819220	71R8050	2807-530-001	73R0602
	71R8100	2807-530-002	73R0552
	71R8301	2807-541-010	73R0652
AM80119	71R1150	2807-541-167	73R4252
AM80417	71R3200	2808-541-008	73R0512
AM80800	75R1652	2809-515-007	RD-5-4387-0P
AM80803	73R4102	2809-515-019	73R0532
AM80805	RD-5-12369-0P	2809-530-013	73R4264
AM80806	75R91332	2809-540-002	RD-5-4387-0P
AM80815	71R7500	280	

O.E.M. PART NUMBER CROSS REFERENCE

Convert Other Part Numbers to Red Dot Aftermarket Numbers

FASCO

2819-540-022	73R0322
2819-540-038	73R0702
2819-540-425	73R0532
2819-541-009	73R0702
2819-541-010	73R0652
2819-550-010	73R2262
2819-550-014	73R0522
2819-550-015	73R4162
2819-550-018	73R0522
2819-550-029	73R4162
2819-550-034	73R2262
2829-550-009	73R0612
2890-551-001	73R4322
2898-072-021	73R5722
2898-091-012	73R3032
2898-091-018	73R3052
2899-006-026	73R9062
2899-006-038	73R9062
2899-006-051	73R9062
2899-006-056	73R9064
2908-551-050	73R4322

FLEETRITE

ZGG705406	407995
ZGG707067	77R8799
ZGG708066	RD-2-2905-0P
FLT4018Q	75R90262
FLT4347Q	75R9622
FLT4392QS	75R84182
FLT4417Q	75R81302Q
FLT4417QS	75R82312A
FLT4417QS	75R82312Q
FLT4418Q	75R89752
FLT4425Q	75R81632Q
FLT4426Q	75R8772Q
FLT4428Q	75R84632
FLT4430Q	75R81232A
FLT4430Q	75R81232Q
FLT4431Q	75R81262
FLT4475Q	75R84212
FLT4644Q	75R8382Q
FLT4645Q	75R81452
FLT4695Q	75R8432
FLT4695Q	75R8432A
FLT4713Q	75R8472Q
FLT4716Q	75R81762
FLT4720Q	75R89762
FLT4735Q	75R84172
FLT4761Q	75R81352Q
FLT4815Q	75R84302Q
FLT4816Q	75R81292Q

FLEETRITE

FLT4890Q	75R84382A
FLT4890Q	75R84382Q
FLT4891Q	75R81372Q
FLT4892Q	75R81362Q
FLT4893Q	75R81652Q
FLT4896Q	75R81692
FLTAC2004488	75R84182
FLTAC2004494	75R81372
FLTAC2004494AM	75R81372
FLTAC2010071AM	75R8422
FLTAC2014419	75R89462
FLTBM1669786	73R2102
FLTBM1699291	73R3082
FLTBM1699947	73R6253
FLTBM1699949	73R0572
FLTBM2602570	73R5782
FLTBM3542611	73R3132
FLTBM3674285	73R3112
FLTC26430IN	78R5435
FLTEV2501794	71R8415
FLTEV3857948	71R8481
FLTEVACK	71R8405
FLTEVPM	71R8430
ZGG11004	71R2600
ZGG11006	74R1856
ZGG11019	71R1160
ZGG11032	73R0602
ZGG11048	71R2250
ZGG11069	71R7050
ZGG11074	71R6300
ZGG11092	74R2668
ZGG11134	70R5110
ZGG11207	75R0202
ZGG11246	71R8503
ZGG11249	74R3066
ZGG11256	73R4062
ZGG11267	70R3500
ZGG11270	73R4122
ZGG11370	70R7110
ZGG11403	75R5200
ZGG11436	77R1100
ZGG11444	73R4062
ZGG11513	75R5540
ZGG11549	75R1652
ZGG11561	75R2402
ZGG11566	75R1202
ZGG11574	72R5060
ZGG11590	71R1210
ZGG11592	71R0100
ZGG11599	71R1210
ZGG11601	71R0050

FLEETRITE

ZGG11604	71R0600
ZGG11635	73R0552
ZGG11642	73R0522
ZGG11643	73R0652
ZGG11645	73R4252
ZGG11645Q	73R4182
ZGG11680	79R4400
ZGG11753	70R2076
ZGG11753S	70R2076S
ZGG11831	74R2706
ZGG11833	71R2200
ZGG11837	71R2800
ZGG11838	71R8050
ZGG11844	71R2250
ZGG11845	71R8100
ZGG11900	73R1102
ZGG11929	71R2700
ZGG12028	71R2800
ZGG12029	71R8080
ZGG12032X	74R3450
ZGG12033	70R5020
ZGG12034	70R5020
ZGG12050S	70R2078S
ZGG12108	75R5700
ZGG12135	75R0452
ZGG12141	75R0302
ZGG12213	75R7280
ZGG122151	77R0950
ZGG12240	70R3008
ZGG12249	71R6050
ZGG12320	74R1956
ZGG12420	71R6150
ZGG12459	75R6000
ZGG12465	75R5718
ZGG12466	75R5711
ZGG12569	73R4062
ZGG12603	73R2102
ZGG12607	73R0552
ZGG12608	73R0152
ZGG12622	73R0152
ZGG12631	71R2100
ZGG12712	77R1100
ZGG12886	73R4062
ZGG13302	75R0202
ZGG13304	75R4734
ZGG13403	74R2668
ZGG13423	74R2106
ZGG13430	74R4116
ZGG13437	74R2106
ZGG13468	70R7200
ZGG13469	70R7100

FLEETRITE

ZGG13472	70R7310
ZGG13474	72R5600
ZGG13477	70R7310
ZGG13486	71R0400
ZGG13490	71R0550
ZGG13501	73R4532
ZGG13503	75R8382
ZGG13503	75R8382Q
ZGG13582	73R0652
ZGG13615	71R8321
ZGG13628	73R0702
ZGG13634	73R2262
ZGG13729	73R2172
ZGG13867	71R8500
ZGG13928	71R8350
ZGG13940	72R2500
ZGG14191	75R0402
ZGG14192	70R7500
ZGG14263	78R5306M
ZGG14265	78R5306M
ZGG14462	72R5050
ZGG14465	71R6090
ZGG14469	71R0480
ZGG14486	70R5706
ZGG14487	70R5708
ZGG14525	72R5500
ZGG14606	73R7215
ZGG14700	71R8400
ZGG14811	73R4102
ZGG14812	71R2400
ZGG14832	71R8090
ZGG14854	71R6030
ZGG14855	71R6070
ZGG14870	71R7075
ZGG14891	75R7290
ZGG15011	71R0500
ZGG15024	71R6220
ZGG15371	74R0450
ZGG15388	73R2202
ZGG15390	73R2112
ZGG15645	71R6095
ZGG15648	74R5063
ZGG15701	75R7280
ZGG16001	71R3200
ZGG16002	71R3100
ZGG16004	71R3155
ZGG16008	71R2800
ZGG16010	71R3200
ZGG16217	71R6120
ZGG16242	71R8504
ZGG16244	71R8505

FLEETRITE

ZGG16249	73R2102
ZGG16289	71R8370
ZGG16298	73R0522
ZGG16301	73R0062
ZGG16311	74R3107
ZGG16312	RD-5-13461-0P
ZGG16314	73R6370
ZGG16317	73R4182
ZGG16336	71R1620
ZGG16355	75R0182
ZGG16360	75R1412
ZGG16362	75R0202
ZGG16450	74R1806
ZGG16465	77R0900
ZGG16466	77R6900
ZGG16475	77R0500
ZGG16519	71R0487
ZGG16520	71R1702
ZGG16523	71R0450
ZGG16529	71R6095
ZGG16588	71R0300
ZGG16596	71R0400
ZGG16601	71R1450
ZGG16643	72R0220
ZGG16655	71R0550
ZGG16663	71R0250
ZGG16664	71R0100
ZGG16665	71R1463
ZGG16666	71R4501
ZGG16684	72R0200
ZGG16824	75R5705
ZGG16884	78R0200
ZGG16886	78R0250
ZGG16888	78R0300
ZGG16890	78R0350
ZGG16964	71R8500
ZGG16971	78R0456
ZGG16972	78R0458
ZGG16973	78R0451
ZGG16974	78R0452
ZGG17003	71R9002
ZGG17007	72R6530
ZGG17008	72R6520
ZGG17013	72R6420
ZGG17014	72R5260
ZGG17030	72R6515
ZGG17031	72R5040
ZGG17033	72R5040
ZGG17034	72R5050
ZGG18003	75R5814
ZGG18011	75R5829

FLEETRITE

ZGG18012	75R5819
ZGG18013	75R5824
ZGG18015	75R5825
ZGG18016	75R5820
ZGG18414	75R0612
ZGG18416	75R5698
ZGG18417	75R5691
ZGG18422	75R5648
ZGG18423	75R5641
ZGG18424	75R5698
ZGG18425	75R5731
ZGG18470	75R5819
ZGG18471	75R5820
ZGG1850	71R6050
ZGG19000	71R8510
ZGG19005	79R1650
ZGG19036	70R5056
ZGG19037	70R5058
ZGG19038	70R5058
ZGG19039	70R5052
ZGG19042	75R8442
ZGG19045	70R5005
ZGG19057	71R8080
ZGG19058	71R8380
ZGG19064	70R5110
ZGG19065	75R5560
ZGG19066	75R5570
ZGG19083	70R4341
ZGG19085S	70R4396S
ZGG19086S	70R4398S
ZGG19088S	70R4392S
ZGG19089S	70R4406S
ZGG19092S	70R4402S
ZGG19097S	70R4496S
ZGG19098S	70R4498S
ZGG19099	70R4491S
ZGG19099S	70R4491S
ZGG19100S	70R4492S
ZGG19125S	70R6598S
ZGG19129	70R5020
ZGG19134	74R3148
ZGG19135	74R3331
ZGG19136	74R3309
ZGG19137	74R3309
ZGG19138	74R3328
ZGG19139	74R3323
ZGG19141	74R3357
ZGG19142	74R2608
ZGG19144	74R3324
ZGG19145	74R3077
ZGG19147	74R2616

FLEETRITE

ZGG19148	74R2668
ZGG19150	74R1427
ZGG19158	79R1525
ZGG19219	76R2400
ZGG19220	76R2340
ZGG19225	71R1455
ZGG19226	71R8370
ZGG19227	71R7075
ZGG19228	76R2155
ZGG19230	73R3002
ZGG19232	77R8415
ZGG19234	71R1455
ZGG19240	71R1160
ZGG19243	71R6220
ZGG19245	73R0432
ZGG19246	76R6150
ZGG19251	72R6400
ZGG19253	71R1610
ZGG19254	75R7290
ZGG19261	73R0912
ZGG19262	73R0922
ZGG19263	73R6381
ZGG19265	77R0560
ZGG19269	73R0552
ZGG19276	71R8405
ZGG19278	75R83152
ZGG19280	71R7550
ZGG19281	72R5200
ZGG19296	75R8422
ZGG19296	75R8422A
ZGG19297	75R81452
ZGG19298	71R6110
ZGG19299	71R6070
ZGG19310	75R1202
ZGG19311	75R0302
ZGG19315	71R8503
ZGG19316	75R8432
ZGG19316	75R8432A
ZGG19318	71R8503
ZGG19319	75R8252
ZGG19320	75R0512
ZGG19323	75R0522
ZGG19341	73R0652
ZGG19343	73R0652
ZGG19344	73R0552
ZGG19347	73R4422
ZGG19348	73R4182
ZGG19350	73R0322
ZGG19356	79R4561
ZGG19357	74R3137
ZGG19370	75R84362

FLEETRITE

ZGG19409	71R8500
ZGG19413	71R8501
ZGG19425	74R0450
ZGG19453	74R5095
ZGG19465	75R5834
ZGG19472	75R5540
ZGG19499	75R5520
ZGG19502	70R5056
ZGG19506	70R5058
ZGG19510	70R5051
ZGG19514	70R5052
ZGG19518	75R5525
ZGG19529	70R5042
ZGG19533	75R5525
ZGG19540	70R5120
ZGG19541	70R5125
ZGG19730	75R8382
ZGG19730	75R8382Q
ZGG19776	75R1302
ZGG19786	74R5061
ZGG19837	71R8405
ZGG19841	75R0682
ZGG19844	74R3450
ZGG19845	75R1342
ZGG701004	73R4182
ZGG701005	73R0442
ZGG701009	73R0532
ZGG701013	73R0962
ZGG701016	73R3032
ZGG701022	73R0402
ZGG701024	73R3062
ZGG701025	73R3052
ZGG701043	73R2142
ZGG701052	73R2132
ZGG701057	73R4602
ZGG701058	73R3072
ZGG701059	73R4162
ZGG701060	73R0642
ZGG701064	73R0652
ZGG701069	73R1212
ZGG701071	73R4322
ZGG701082	73R3002
ZGG701085	73R3102
ZGG701089	73R0642
ZGG701108	73R5722
ZGG702005	73R6383
ZGG703007	73R9082
ZGG704000</	

O.E.M. PART NUMBER CROSS REFERENCE

Convert Other Part Numbers to Red Dot Aftermarket Numbers

FLEETRITE	FLEETRITE	FLEETRITE	FLEETRITE
ZGG704025	75R4732	ZGG705421	75R91364
ZGG704027	75R4702	ZGG706009	75R5658
ZGG704028	75R4742	ZGG706015	75R5728
ZGG704033	75R4702	ZGG706016	75R5721
ZGG705001	75R84492	ZGG706017	75R5678
ZGG705006	75R81482	ZGG706018	75R5671
ZGG705007	75R84492	ZGG706019	75R5672
ZGG705008	75R81462	ZGG706026	75R5808
ZGG705009	75R81512	ZGG706027	75R5801
ZGG705010	75R84152	ZGG706039	75R5201
ZGG705011	75R84182	ZGG707000	77R7708
ZGG705012	75R84172	ZGG707002	77R0650
ZGG705013	75R81262	ZGG707013	77R8505
ZGG705014	75R84212	ZGG707148	RD-4-7812-0P
ZGG705015	75R84192	ZGG707175	77R1279
ZGG705016	75R84472	ZGG708015	76R6150
ZGG705017	75R81352	ZGG708018	76R6310
ZGG705020	75R83112	ZGG708021	76R6700
ZGG705022	75R84232	ZGG708022	76R6950
ZGG705026	75R7312	ZGG708023	76R6180
ZGG705028	75R7322	ZGG708027	76R6350
ZGG705051	75R90842A	ZGG708029	76R6850
ZGG705058	75R7300	ZGG708033	76R7510
ZGG705061	75R8382	ZGG708034	76R6140
ZGG705061	75R8382Q	ZGG708035	76R7010
ZGG705063	75R84552	ZGG708060	76R7505
ZGG705094	75R8917	ZGG708073	76R7773
ZGG705128	75R8722	ZGG708093	76R5716
ZGG705130	75R81452	ZGG709001	71R8090
ZGG705133	75R81192	ZGG709002	71R8440
ZGG705133	75R81192A	ZGG709004	71R8100
ZGG705138	75R89462	ZGG709005	71R8210
ZGG705139	75R89302	ZGG709006	71R8504
ZGG705140	75R89312	ZGG709007	71R8370
ZGG705142	75R89334	ZGG709010	71R8350
ZGG705144	75R89352	ZGG709020	71R8430
ZGG705146	75R89354	ZGG709021	71R8420
ZGG705148	75R89372	ZGG709023	71R8370
ZGG705150	75R89374	ZGG710010	76R2600
ZGG705152	75R89392	ZGG710012	76R3250
ZGG705157	75R89474	ZGG710016	76R2350
ZGG705161	75R89484	ZGG710018	76R3460
ZGG705163	75R8454	ZGG710020	76R2400
ZGG705165	75R8354	ZGG710024	76R3300
ZGG705175	75R8384	ZGG710026	76R1900
ZGG705177	75R8424	ZGG710027	76R2320
ZGG705178	75R84492	ZGG710033	76R2500
ZGG705180	75R89424	ZGG710035	76R3930
ZGG705181	75R89422	ZGG710084	76R4311
ZGG705232	75R81302	ZGG710085	76R4313
ZGG705322	75R89812Q	ZGG711003	71R6040

O.E.M. PART NUMBER CROSS REFERENCE

Convert Other Part Numbers to Red Dot Aftermarket Numbers

FLEETRITE	FORD	FORD	FORD	FORD					
ZGG7220535	70R24065	C6JZ9600C	78R5000	D9HZ-18599-A	70R7750	E8HZ-2884A	75R1522	F4UZ-19D990A	71R8505
ZGG7220545	70R24085	C6OZ-19618-A	71R3100	D9HZ-18599-K	70R7150	E8HZ-984A	75R1522	F4VH-19805AA	73R2112
ZGG7220565	70R24025	C7AZ-19618-A	71R2100	D9Z-19V703A	75R7290	E8TZ-19703A	75R84512	F4VZ-19805BD	73R2112
ZGG722070	70R3590	C7AZ-19805-B	73R4102	E0HZ-18527-B	73R2172	E8TZ-19D990 A	71R8504	F5DZ-19D990AB	71R8504
ZGG726001	71R4030	C7AZ-2884-B	75R1202	E0TZ-19805-A	73R2112	E8UF-19805AA	73R2132	F5UZ-19D099AB	71R8503
ZGG726005	71R4010	C7TZ-18527-A	73R1152	E0TZ-19805-B	73R0402	E8UZ-19D990-A	71R8504	F5UZ-19D990AB	71R8505
ZGG728014	79R3127	C7TZ-18527D	73R0552	EOVH-19A642-AA	71R0487	E9GY-19703C	75R84512	F5VH-19E561AA	71R6255
ZGG728020	79R3125	C7TZ-19618-A	71R2700	EOVY-19805A	73R2112	E9HT-19805AA	73R2172	F5VY-19E561A	71R6255
ZGG728029	79R1800	C80Z-19849-A	71R8301	EOVY-19D940A	71R8503	E9TF-19805BC	73R4162	F5XZ-19D990AB	71R8503
ZGG728053	79R4020	C85Z-18A435	78R0250	EOVY-19D990A	71R8503	E9TZ-19703B	75R84512	F6HS-19D629BA	75R81172
ZGG728054	79R4040	C85Z-18A435-B	78R0250	EOVY-19E561A	71R6095	E9TZ-19703C	75R84512	F6HT-19710BA	77R6807
ZGG730001	71R9002	C8TZ-18527-A	73R2172	E1FZ-19703B	75R84512	EDE6LH-19805DA	73R4102	F6HZ-19712A	77R6807
ZGG730002	71R9002	C8TZ-19618A	71R2700	E1FZ-19D990 A	71R8503	EOV-19D990A	71R8503	F6HZ-19C836A	74R5095
ZGG731000	72R8250	C9AZ-19703B	75R7280	E1HZ-19849 A	71R8301	FOHT-18C535-AA	71R0475	F6HZ-19N619 BA	78R5385
ZGGR6912	79R4550	C9UZ-19805A	73R2242	E2DZ-19E561B	71R6095	FOHZ-19986A	71R0475	F6RZ-19E561AA	71R6257
ZGGR725009	79R4563	C9ZZ-19849A	71R8210	E2LY-19703A	75R8906	FOHZ-19D786A	75R1522	F6UZ-19C836AA	74R5067
ZGGR725013	79R4595	COA-F18527-D	73R0102	E2TZ-18527A	73R2202	F0TH-198808BA	74R5063	F75Z-19C836BA	74R5081
ZGGR725028	79R4580	DOHZ-18A568-A	70R7250	E2TZ-19805A	73R2112	F0TH-19C836BA	74R5063	F7HS-19D629-AA	75R7290
ZGH51199	75R6000	DOHZ-19618A	71R2700	E35H-19E561A	71R6095	F0TZ-19703D	75R84512	F7UZ-19712AA	77R1405
ZGH51199	75R6000	DOHZ-19986-A	71R0485	E35H-19E561AA	71R6095	F1HH-19860-AC	76R7505	F8HH-19805AA	73R3072
ZGH51200	75R6010	DOTZ-19618A	71R2100	E35Y-19E561A	71R6095	F1HZ-19805-C	73R3072	FF-E4TH-BA1	75R4732
ZGH51200	75R6010	D1RY-19986-A	71R1150	E3AZ-2A987-A	75R4732	F1HZ-19860 A	76R7505	N83304523	75R81152
ZGHS12731	79R3178	D1VY-19D653	75R0202	E3LY-19D786	75R0302	F1HZ-19986A	71R0487	VST95BW19E561AA	71R6255
ZGHS12732	79R3179	D2AZ-19834-A	73R7000	E3TZ-18527A	73R2202	F20H-19D786-AA	75R4742	X4CH-19D629AA	75R81392
		D2AZ-2884-A	75R0452	E3TZ-18599A	70R7500	F2DZ-19D990A	71R8504	XC3H-19D629AB	75R84132
		D2FZ-19655A	75R6510	E3TZ-19C836B	74R5063	F2UZ-19805-A	73R2142	XC3H-19D629BA	75R90542
		D2NN-19D649-A	75R4502	E4HS-14086-AA	71R7550	F2UZ-19986C	71R6251	XC3Z-19703EA	75R90542
		D2ZZ-19V703A	75R7280	E4HZ-19703F	75R81192	F2UZ-19C836A	74R5065	XC4H-19805-AA	73R2142
		D3DZ-19618-A	71R3200	E4HZ-19703F	75R81192A	F37Z-19703D	75R84512	XC4H-19D990A	71R8503
		D3DZ-19681-A	71R3200	E4TZ-19703C	75R84512	F39Z-19C836A	74R5055	XC4H-19D990AA	71R8503
		D3HZ-9A675-A	78R0300	E59H-19860AA	71R8505	F39Z-19D990A	71R8506	XU1L9600CA	78R5000
		D3NN-19618-A	71R2300	E59H-19D990AA	71R8505	F3AH-19E561AA	71R6093		
		D3TZ-18527A	73R0212	E69Z-19C836A	74R5057	F3AZ-19E561A	71R6093		
		D3TZ-19805A	73R2172	E69Z-19C836B	74R5055	F3DZ-19C836A	74R5065		
		D3TZ-19926-B	78R0350	E69Z-19D990 B	71R8506	F3HT-19D629AB	75R81252		
		D477-19926B	78R0200	E69Z-19D990A	71R8505	F3HT-19D629BA	75R81202		
		D4AZ-2884 A	75R0452	E6FZ-19703B	75R84512	F3SY-19D990A	71R8503		
		D4FZ-19703B	75R7290	E6VY-19703A	75R8906	F3UH-19846AA	73R2142		
		D4FZ-2884-A	75R0452	E7D7-19E561	71R6095	F3XY-19D990A	71R8503		
		D4ZZ-19618-B	71R2250	E7GZ-19703BA	75R84512	F47Z-19805A	73R2202		
		D4ZZ-19926-B	78R0200	E7HT-18C535AA	71R0485	F49Z-19C836D	74R5071		
		D5AZ-19986 A	71R0487	E7HZ-19618-A	71R2700	F4HH-19E647AA	74R5093		
		D5UZ-18527A	73R0012	E7HZ-19618AA	71R2700	F4HT-19D629AA	75R81252		
		D6DZ-19849-A	71R8350	E7NN-19849A	71R8100	F4HT-19D629BA	75R81202		
		D7HS-19959-AA	74R1756	E7TZ-19703B	75R8906	F4HT-19D629-CA	75R84152		
		D7HS-88295-AA	72R1502	E7TZ-19C836A	74R5063	F4HZ-19C836A	74R5093		
		D7TZ-19805A	73R2242	E8AZ-19703A	75R84512	F4HZ-19D786A	75R1432		
		D8HZ-18527-A	73R0422	E8AZ-19703-A	75R84512	F4HZ-19D786-A	75R1432		
		D8HZ-19703B	75R8102	E8AZ-19703B	75R84512	F4HZ-19D786C	75R1542		
		D8TZ-19618-A	71R2600	E8AZ-19703C	75R84512	F4HZ-19D786D	75R1512		
		D9HZ-18527A	73R0552	E8HF-19805AA	73R2172	F4UZ-19C836A	74R5067		

O.E.M. PART NUMBER CROSS REFERENCE

Convert Other Part Numbers to Red Dot Aftermarket Numbers

FORD - NEW HOLLAND (FNH)	
024-25078	75R0452
130185	73R4102
130223	75R4502
143469-C2	74R4027
271474	71R2250
274571	71R8050
284745	71R6300
3901517M1	71R8321
433177	75R1202
620205	71R7500
636214	70R3006
6514-6210	71R8321
6574-6210	75R0202
6629	75R84572
6631	75R81462
696524	74R3537
72239750	75R84492
763787	74R2537
80449624	71R8100
82008688	75R81482
82011594	75R8382
82011594	75R8382Q
84018077	75R8332
85660657	71R4010
86001191	75R84532
86002083	75R5570
86002084	70R5110
86002091	75R6545
86020969	75R5565
86505791	71R1450
86505791	71R1450
86505792	71R3200
86505792	71R3200
86505793	71R1702
86505793	71R1702
86505793	71R1702
86505798	72R5200
86505798	72R5200
86508360	73R5502
86508360	73R5502
86508366	72R9020
86508366	72R9020
86508368	71R7050
86508368	71R7050
86508375	78R0070
86508375	78R0070
86508521	75R84492
8699342	75R84112
86993462	75R84112
86993463	75R81412
89832539	74R3537
97005763	71R8301

FORD - NEW HOLLAND (FNH)	
9704118	75R84532
9705764	75R84532
9705770	74R3157
9822598	75R84492
9824775	75R84522
9827053	74R2306
9843208	70R7650
9843214	73R0102
9849085	75R81192
9849085	75R81192A
9849085	75R81192A
D3AH-18949AA	71R8050
D5NN19D649A	75R0452
D6AH-19849AA	71R8100
D6NN-19D629A	75R84492
D8NN-19849A	71R8210
E1NN-19849A	71R8301
PH 088193-00	74R2608

FOUR SEASONS	
14178	70R2068
14212	70R4492S
14460	70R2061
14710	70R2031
14718	75R5648
14720	75R5641
14728	75R5688
14730	75R5681
14768	75R5728
14770	75R5722
14818	75R5678
14820	75R5671
14822	75R5672
14916	70R4996
14932	70R7002S
14936	70R4996
14942	70R5091S
14946	70R2076
14950	70R2071
14958	70R6598S
14960	70R6491S
14968	70R7008S
14970	70R7001S
15046	70R4006
15112	75R5842
152002	77R8395
152003	77R0635
152004	77R6957
152005	77R6985
152008	77R1335
152009	77R8480
152010	77R0585
152011	77R8309
152012	77R0590
152013	77R0095
152015	77R1277
152018	77R6995
15826	70R4596
15828	70R4598
15830	70R4591
16746	70R3006
16749	70R3001
16836	70R3500
168503	75R89152A
17231	75R5806
17232	75R5808
17233	75R5801
17306	70R2406
17408	70R2038
17850	70R4006S
17852	70R4008S

FOUR SEASONS	
17854	70R4001S
17856	70R4002S
17876	70R4096S
17880	70R4091S
17882	70R4092S
198317	75R9044
20016	71R0453
20017	71R1160
20901	71R1457
20906	71R1463
20907	71R1455
24014	75R6500
24019	75R6510
24043	75R6545
24117	75R5520
24171	75R5200
24174	75R5200
24193	75R5201
24503	70R5000
24504	70R5057
24506	70R5056
24508	70R5058
24510	70R5051
24512	70R5052
24515	75R5525
24604	70R5057
24606	70R5056
24608	70R5058
24610	70R5051
24612	70R5052
24615	75R5525
24626	70R5046
24642	70R5042
275141	73R0702
28010	78R5435
33068	74R5093
33205	74R5050
33221	74R5061
33241	74R4227
33253	74R3066
33270	74R0450
33306	74R4016
33317	74R1756
33319	74R2576
33323	74R3450
33349	74R4016
33354	74R1407
33356	74R1856
33357	74R3313
33358	74R2608
33462	74R2616

FOUR SEASONS	
33464	74R0470
33467	74R1906
33470	74R3331
33471	74R2306
33475	74R1846
33476	74R1436
33478	74R3357
33479	74R1436
33482	74R3517
33489	74R3323
33490	74R1806
33493	74R0460
33520	74R4116
33527	74R2596
33531	74R2576
33532	74R3450
33533	74R2668
33537	74R2306
33542	74R1706
34207	74R5600
34317	74R2106
34393	74R4116
34490	74R1806
35064	73R3062
35065	73R0422
35067	73R1002
35068	73R0442
35069	73R0622
35185	73R3002
35186	73R3032
35223	73R0062
35258	73R0102
35310	73R9062
35320	73R9054
35330	73R9062
35331	73R0352
35392	73R3072
35402	73R2142
35419	73R0432
35420	73R0102
35422	73R0432
35423	73R0962
35424	73R0922
35425	73R0522
35426	73R4202
35428	73R4322
35429	73R4422
35430	73R0702
35432	73R0352
35433	73R0202
35434	73R0702

FOUR SEASONS	
35446	73R6051
35447	73R7151
35468	73R0604
35473	73R2102
35478	73R0352
35481	73R1052
3550	73R4162
35500	73R4182
35501	73R4102
35502	73R0322
35504	73R0202
35506	73R0104
35510	73R4182
35514	73R0912
35522	73R0202
35523	73R0552
35524	73R0602
35528	73R7000
35529	73R7130
35540	73R0522
35541	73R0652
35542	73R0922
35543	73R4062
35544	73R4182
35545	73R2202
35546	73R4322
35547	73R4264
35549	73R4204
35550	73R2102
35552	73R0514
35553	73R4064
35554	73R2102
35556	73R0402
35557	73R0922
35568	73R2172
35576	73R0092
35577	73R0922
35579	73R2112
35587	73R2102
35588	73R2102
35608	73R6230
35620	73R1102
35672	73R4312
35674	73R4202
35701	71R1210
35702	71R1150
35703	71R1150
35705	71R1210
35706	71R3100
35715	71R2400
35716	71R0450

FOUR SEASONS	
35717	71R2300
35718	71R0460
35719	71R3160
35720	71R3160
35744	71R1902
35758	71R6050
35759	71R6150
35761	71R7075
35767	71R1802
35796	71R1722
35801	71R0600
35820	71R2100
35823	71R3100
35825	71R6070
35827	71R6110
35828	71R6090
35832	71R6100
35833	71R6030
35835	71R6070
35836	71R6220
35838	71R6020
35842	71R2310
35845	71R2250
35846	71R2100
35847	71R2700
35853	71R2600
35855	71R3300
35856	71R2700
35857	71R2600
35859	71R2400
35863	71R3200
35866	71R6130
35867	71R6100
35888	71R1450
35889	71R7500
35896	71R6300
35897	71R1200
35898	71R7000
35899	71R7500
35901	71R7600
35913	71R1702
3592	71R7550
35929	71R1722
35960	71R6095
35974	71R1702
35975	71R0700
35989	71R1702
35998	71R1702
36102	71R1704
36485	71R6257
36486	71R6255

FOUR SEASONS	
36491	71R6160
36494	71R6093
36646	71R7075
36670	71R6080
36680	71R0100
36682	71R0150
36870	73R8050
36895	73R8562
36896	73R8582
37220	71R1910
37352	71R6285
37811	71R6270
38606	71R8050
38608	71R8210
38610	71R8100
38621	71R8503
38623	71R8500
38635	71R8505
38638	71R8501
38639	71R8504
38640	71R8506
38641	71R8507
38654	71R8090
38677	71R8430
38679	71R8415
38720	71R8210
38723	71R8050
38725	71R8050
38727	71R8210
38729	71R8080
38733	71R8210
38864	71R8080
38872	71R8100
38878	71R8301
38879	71R8400
38880	71R8370
38886	71R8310
38892	71R8440
38901	71R8310
38910	71R9002
39073	71R8380
40812	77R0675
40819	RD-4-7812-0P
40820	77R1279
47255	75R5005
47255	75R5005
47531	75R1202
47534	75R4502
47551	75R1202
47586	75R0202
47811	75R0302

CROSS REFERENCE

CROSS REFERENCE

O.E.M. PART NUMBER CROSS REFERENCE

Convert Other Part Numbers to Red Dot Aftermarket Numbers

FOUR SEASONS		FOUR SEASONS		FOUR SEASONS		FREIGHTLINER	
47854	75R4702	58642	75R84532	59973	75R5813	00C18414	75R0612
47873	75R2402	58646	75R8372	59976	75R5825	00C332639	75R0452
47900	75R0182	58649	75R8374	59977	75R5820	02-7010151	71R8050
47901	75R1412	58650	75R83152	59981	75R5819	04-904642	71R5052
47904	75R1412	58666	75R8384	59985	75R5820	051 43304AA	71R8477
47905	75R0402	58700	75R8422	59986	75R5829	06-31202-000	71R6259
47907	75R1202	58701	75R8382	59987	75R5560	06-35209-000	71R6155
47909	75R1342	58702	75R81502	59988	75R5570	085108-00	71R6050
47926	75R1302	58703	75R81262	59986	75R5570	1-6664	71R0100
47927	75R0522	58704	75R84172	65125	75R6000	18-58413-000	RD-3-5180-0P
47928	75R0682	58705	75R84182	68020	75R7312	198935	77R8505
47931	75R0302	58706	75R84662	68021	75R7322	1E5865	RD-4-7812-0P
47935	75R0422	58707	75R84192	68022	75R7332	1E6069	RD-4-7812-0P
47937	75R0452	58708	75R84212	68026	75R7302	207068	71R6050
47938	75R4534	58708	75R84212	68176	75R81652	20PS3937	71R6110
47939	75R4734	58709	75R81352	68575	75R81252	22-0417	71R0100
47959	75R0612	58710	75R84232	68576	75R81192	22-34675	74R2668
47960	75R0662	58711	75R84572	68577	75R81202	22-36474	71R7075
47973	75R1652	58740	75R81612	68578	75R81512	22-37199-000	74R2668
47996	75R0194	58768	75R81184	68589	75R90552	22-41170-000	75R7290
48284	75R0062	58770	75R84312	68594	75R83112	22-41179-000	75R84492
52045	77R0260	58778	75R81114	691708C91	73R0322	22-41180-000	75R81672
52067	77R1100	58779	75R81762	74627	72R5040	2242084002	77R8505
53902	77R1280	58780	75R8462	74628	72R5040	22-42084-002	77R8505
53903	77R1290	58781	75R84594	74678	72R5070	22-43249-000	71R7077
53904	77R1300	58782	75R81172	74764	72R5070	22-43374-000	75R81512
54552	76R7505	58783	75R84452	74848	72R6520	2243941000	77R8799
55016	78R0456	58784	75R81302	77375	75R9052D	22-43941-000	77R8799
55018	78R0458	58785	75R84622	78375	75R9052	22-44082-000	75R1202
55020	78R0451	58786	75R81302	78375	75R9052D	22-44082-000	75R84152
55044	78R0200	58788	75R81212	78551	75R84112	22-44462-000	75R84152
55046	78R0250	58789	75R84132	78553	75R81552	22-44638-000	71R6418
55048	78R0300	58790	75R81104	78557	75R81552	22-44665-000	78R5239
55050	78R0350	58792	75R81412	78565	75R8462	22-45432-001	71R8370
55052	78R0400	58797	75R81232	83700	74R2706	22-46102-000	75R7290
55216	78R0456SP	58798	75R81134	83702	74R3137	22-46585-000	75R8432
55218	78R0458SP	59010	79R4400	83703	74R3317	22-46891-000	78R5430
55220	78R0451SP	59018	70R5770	83707	74R2608	22-47510-000	75R7290
55222	78R0452SP	59346	70R5110	84512	70R7100	22-47558-000	75R7332
55416	78R0456	59347	70R5115	84542	70R7170	22-47690-000	75R84182
55418	78R0458	59355	70R5125	84706	72R5500	22-47691-000	75R84172
55420	78R0451	59356	70R5120	84706	72R5500	22-47692-000	75R81262
55422	78R0452	59611	70R5100	84707	72R5600	22-47693-000	75R84212
57056	75R7280	59621	75R5834	84731	70R7500	22-47694-000	75R84192
57089	75R8102	59622	75R5608	84740	70R7100	22-48437-000	75R81352
58056	75R7280	59626	75R5540	84741	70R7200	22-49632-000	RD-4-5480-0P
58064	75R7290	59937	75R5565	84744	70R7110	22-51012-000	RD-4-5487-0P
58581	75R84512	59938	75R5575	84749	70R7310	22-52177-331	78R3001
58591	75R84362	59938	75R5575	84773	70R7250	22-52178-000	78R3000
58592	75R84572	59945	75R5833	84776	70R7550	22-52178-300	78R3000
58640	75R8252	59946	75R5814	97551	75R84272	22-53548-000	RD-5-9165-0P
		59960	79R0330			22-53549-000	RD-5-9254-0P
		59970	79R4600				

O.E.M. PART NUMBER CROSS REFERENCE

Convert Other Part Numbers to Red Dot Aftermarket Numbers

FREIGHTLINER		FREIGHTLINER		FREIGHTLINER		FREIGHTLINER		FREIGHTLINER	
22-54638-000	R-4500-12P	23-13203-000	70R5033	A22-28796-000	74R2608	A22-69692-000	RD-3-9494-1P		
22-54716-000	71R6259	23-13204-000	70R5035	A22-30930-0	71R6110	A22-69799-000	74R4218		
22-57504-002	78R3004	23-13205-000	70R5034	A22-30930-000	71R6220	A22-69800-000	74R4028		
22-58414-000	75R81622Q	2809-820-016	73R5562	A22-32466-001	77R8405	A22-72249-000	77R1277		
22-59342-000	75R81382	31.019.11TC	77R6978	A22-36474	71R7075	A22-72250-000	77R1279		
22-59343-000	75R81552	4012-3429	RD-5-5218-0M	A22-36474-000	71R7075	A22-72250-001	77R8490		
22-59792-004	78R3006	488-21001	75R7290	A22-37199-000	74R2668	A22-72251-000	77R8390		
22-60725-000	78R5253M	488-21562	75R7280	A22-37199-001	74R2668	A22-72252-000	77R8395		
22-62221-000	77R8395	488-25073C	75R7312	A22-43249-000	71R7077	A22-72391-000	74R4216		
22-62271-000	77R1277	49304-3403	72R0100	A22-43374-00	75R81512	A22-72392-000	74R4215		
22-62272-000	77R1279	5022-3401	70R4406S	A22-43941-000	77R8410	A22-72392-000	74R4215		
22-62277-000	RD-4-7812-0P	5022-3402	70R4446S	A22-43941-000	77R8799	A22-72459-000	77R1277		
22-62339-000	77R8395	5022-3403	70R4496S	A22-44135-000	RD-5-10796-0P	A22-72459-001	77R1277		
22-64097-000	75R861522A	5022-3407	70R4401S	A22-44463-001	72R6515	A22-72460-000	77R1279		
22-64097-000	75R861522Q	5104114AA	77R8400	A22-44553-000	72R6515	A22-72462-000	77R8395		
22-65662-000	77R8395	520556	75R0502	A22-44638-000	71R6418	A22-72870-000	77R1279		
22-65663-000	77R1277	525507BSM	78R5420M	A22-45194-000	71R6245	A22-73741-000	R-9720-13P		
22-65717-000	75R89622A	644016.02	71R8425	A22-45194-001	71R6210	A22-77123-002	74R4218		
22-65770-000	75R9072	680-830-03-70	77R8415	A22-45432-000	71R8370	A22-77123-003	74R4028		
22-65770-000	75R9072D	681-153-12-14	71R7600	A22-45432-001	71R8370	A22-77123-004	74R4217		
22-65770-001	75R9072	7-9102	77R8435	A22-46891-000	78R5430	A22-77123-005	74R4215		
22-65770-001	75R9072D	901-500-05-54	77R8400	A22-48973-000	75R81152	A23-48218	75R7332		
22-65771-000	75R9082	9042888	70R5200	A22-51296-000	71R6267	A4965	71R8455		
22-65771-000	75R9082D	A01-22964-000	75R1202	A22-52177-331	78R3001	A630-008-00	71R3150		
22-65771-000	75R9082D	A05-20702-000	72R7125	A22-52178-300	78R3000	A630-014-00	71R3150		
22-65771-001	75R9082	A06-11454-001	71R0100	A22-59722-000	R-6160-8P	ABP N83 301054	73R0572		
22-65771-001	75R9082D	A06-18015-000	71R7550	A22-60646-000	71R6262	ABP N83 306280	77R8415		
22-65771-001	75R9082D	A06-18400-000	R-254-1P	A22-61729-000	RD-3-12400-0P	ABP N83 308012	71R8461		
22-65772-000	75R9092	A06-44004-002	71R8469	A22-62372-000	77R8390	ABP N83 325906	70R5506		
22-65772-000	75R9092D	A22-011101-022	71R1702	A22-62390-000	77R8395	ABP N83 328225	78R5420M		
22-65772-001	75R9092	A22-10582	75R1652	A22-62390-000	77R8395	ABP N83 328345	78R5239		
22-65772-001	75R9092D	A22-14366-000	73R7101	A22-63633-000	74R4028	ABP N83 328507	78R5455		
22-65917-000	75R89622Q	A22-1442-001	71R8210	A22-63992-000	74R4215	ABP N83 328508	78R5460		
22-65918-000	75R89102A	A22-14420-1	71R8210	A22-63992-001	74R4215	A06-11454-001	71R0010		
22-65919-000	75R89112A	A22-14423-0	71R8050	A22-63993-000	74R4216	ARS ACH34P1	71R1620		
22-66700-000	74R4028	A22-14425-001	74R0907	A22-63994-000	74R4217	ARSACH34P1	71R1620		
22-67721-000	71R6263	A22-14425-002	74R0907	A22-63994-001	74R4217	BHT E2108	77R8355		
22-67722-000	71R6264	A22-14425-003	74R2106	A22-65665-000	77R8390	BHT P5631001	77R8355		
22-68425-000	70R5032	A22-14425-03	74R2106	A22-66600-000	74R4218	BHT4698	77R6978		
22-68427-000	70R5034	A22-14434-1	77R1100	A22-66700-000	74R4028	BHT78505	77R6978		
22-73953-000	74R2787	A22-14434-9	77R1100	A22-66824-000	77R1277	BHT79465	77R6978		
22-75520-000	75R9082	A22-15817A-001	71R2250	A22-66826-000	77R8390	BHT92710	77R6978		
22-75520-000	75R9082D	A22-17483-0	77R1100	A22-66827-000	77R8395	BHT92716	77R6978		
22-75835-000	75R9072	A22-18014	73R0602	A22-66839-000	77R1277	BOA 198365	77R8415		
22-75835-000	75R9072D	A22-21403-001	73R0402	A22-66840-000	77R1279	BOA 91619	71R6290		
22-75836-000	75R9092	A22-21403-4E	73R0652	A22-66841-000	77R8390	BOA 93675	76R4313		
22-75836-000	75R9092D	A22-22499	75R1652	A22-66842-000	77R8395	BOA M910400	76R4311		
22-77217-000	74R3126	A22-23640-000	71R3200	A22-67125-000	77R1277	BOA N8116001	76R7773		
23-11373-000	70R7250	A22-24885-000	77R8497	A22-67126-001	77R8490	BOA198935	77R8505		
23-13201-000	70R5031	A22-24885-001	77R8497	A22-67127-000	77R8390	BOA632-001-00	71R1455		
23-13202-000	70R5032	A22-25255-0	77R1100	A22-67128-000	77R8395	BOA632-003-00	71R1455		

CROSS REFERENCE

CROSS REFERENCE

O.E.M. PART NUMBER CROSS REFERENCE

Convert Other Part Numbers to Red Dot Aftermarket Numbers

FREIGHTLINER	
BOA74-0002-001	76R2155
BOA80-321-00-049	71R8090
BOA80-321-00-129	71R8370
BOA80-321-00-169	71R8370
BOA80-321-00-229	71R8350
BOA80-321-00-259	71R8425
BOA80-321-00-269	71R8453
BOA80-373-00-109	76R2155
BOA80-414-00-149	73R5562
BOA80-414-00-179	73R5562
BOA80-415-00-429	73R3002
BOA80-415-00-789	73R3062
BOA80-908-00-219	71R1610
BOA80-926-00-059	71R1150
BOA80-926-00-091	71R6110
BOA80-941-00-063	71R6080
BOA80-942-01-695	71R6110
BOA80-946-00-079	71R3150
BOA80-946-00-109	71R3150
BOA80-946-109	71R3150
BOA85-031-50-009	73R3002
BOA85-031-52-009	73R3002
BOA85-430-99-109	72R6515
BOA85-440-50-009	73R3002
BOA85-440-50-509	73R3002
BOA85-440-51-009	73R3002
BOA85-462-50-009	73R3022
BOA85-471-00-239	74R2536
BOA85-471-77-009	76R6020
BOA85-945-000-579	74R2668
BOA91559	78R5425
BOA91567	76R7773
BOA91594	71R3597
BOA93246	76R7745
BOA93674	71R8457
BOA93675	76R4313
BOAA4965	71R8455
BOAD0673	73R3032
BOAI3674	71R8457
BOA-M9104001	76R4311
BOAN8116001	76R7773
BOAN8119001	71R8485
BOAN9383001	76R7750
BOAN9535001	71R8477
BSM 1000046149	73R5722
BSM 1000346059	72R6549
BSM 306280	77R8415
BSM 309231	73R8320
BSM 650625	71R8489
BSM203085	73R4322
BSM301017	73R3002

FREIGHTLINER	
BSM301137	73R3062
BSM303063	75R1302
BSM303123	75R0682
BSM303127	75R0522
BSM308061	71R8370
BSM315025	76R2155
BSM318179	71R7077
BSM319000	74R2106
BSM319250	74R2668
BSM319510	74R3328
BSM321000	71R1457
BSM321010	71R1462
BSM321070	71R1455
BSM322035	71R1702
BSM322290	71R1160
BSM322510	71R1620
BSM323008	71R1160
BSM323020	71R2200
BSM323053	71R3150
BSM324145	72R6530
BSM324146	72R6533
BSM324280	72R6515
BSM602005	73R7000
CFC ER210L-251495	75R7280
CFC024-21590	75R1202
CFC024-21942	75R0302
CFC024-25078	75R0512
CFC024-25144	75R0512
CFC024-25171	75R0662
CFC024-25238	75R1302
CFC024-25244	75R0502
CFC024-25247	75R0682
CFC688-21946C	75R7312
CFCER210L-21562	75R7280
CFCET210L-25150S	75R7290
D2AZ-19834-A	73R7000
D5AZ 19986 A	71R0487
ERDH RD5 9204 1	73R5624
F4HZ 19C836 A	74R5093
F6HZ-19N619BA	78R5385
FR11120	78R5308
FR9501P	78R5239
III8037030	71R6456
III8040135	71R6400
III8040136	71R6405
INM2G754A	71R1210
MOD 1512193	77R6817
MVA1-6296	72R6515
N10G-36000006	78R5430
N31-1355-000	71R3150
N83-308107	71R8455

FREIGHTLINER	
N83-327302	71R8455
PH085167-18	70R3590
PH088193-00	74R2608
PH088281-00	74R3331
PH088282-00	74R3148
PH088292-00	74R3309
PH088293-00	74R3309
PH088335-00	74R3328
PH088336-00	74R3323
PH088341-00	74R3313
PH088446-00	74R3126
PH088470-01	74R3317
PH088518-00	74R3126
PH088538-00	74R3129
PH088539-00	74R3126
PH368108	70R5125
PH63856	70R5120
PH720565	70R5034
POTVF4-15F11	71R1702
PTAC6319	77R1277
RD5-8835-0	73R5522
RDH RD5 10341 0	71R1457
RDH R2020 0	R-2020-0P
RDH R2020 0 24	R-2020-0-24P
RDH R2300 0	R-2300-0P
RDH R254 0	R-254-0P
RDH R254 0 24	R-254-0-24P
RDH R254 1	R-254-1P
RDH R254 4	R-254-4P
RDH R255 4	R-255-4P
RDH R2550 0	R-2550-0P
RDH R270 0	R-270-0P
RDH R270 0 24	R-270-0-24P
RDH R290 0	R-290-0P
RDH R290 0 24	R-290-0-24P
RDH R290 1 24	R-290-1-24P
RDH R290 4	R-290-4P
RDH R290 4 24	R-290-4-24P
RDH R295 0	R-295-0P
RDH R295 0 24	R-295-0-24P
RDH R295 4	R-295-4P
RDH R3500 1	R-3500-1P
RDH R3540 2	R-3540-2P
RDH R4013H	R-4013HP
RDH R4122 9	R-4122-9P
RDH R4500 8	R-4500-8P
RDH R4500 8 24	R-4500-8-24P
RDH R5040 2	R-5040-2P
RDH R5040 4	R-5040-4P
RDH R5040 6	R-5040-6P
RDH R6100 0 24	R-6100-0-24P

FREIGHTLINER	
RDH R6160 0	R-6160-0P
RDH R6160 0 24	R-6160-0-24P
RDH R6260 1	R-6260-1P
RDH R6260 1 24	R-6260-1-24P
RDH R6840 0	R-6840-0P
RDH R7830 0 24	R-7830-0-24P
RDH R8235 0	R-8235-0P
RDH R8820 1	R-8820-1P
RDH R8820 2	R-8820-2P
RDH R9520 0	R-9520-0P
RDH R9715 11	R-9715-11P
RDH R9750 9	R-9750-9P
RDH R9750 9 24	R-9750-9-24P
RDH R9777 0	R-9777-0P
RDH R9777 0 24	R-9777-0-24P
RDH R9777 1	R-9777-1P
RDH R9777 1 24	R-9777-1-24P
RDH R9976 1	R-9976-1P
RDH RD 1 2380 0	RD-1-2380-0P
RDH RD 4 5135 0	RD-4-5135-0P
RDH RD 4180 64	RD-4180-64P
RDH RD 5 9537 0	RD-5-9537-0M
RDH RD1 0411 0	RD-1-0411-0P
RDH RD1 0419 0	RD-1-0419-0P
RDH RD1 0422 0	72R3601
RDH RD1 0423 0	72R3603
RDH RD1 0496 1	RD-1-0496-1P
RDH RD1 0552 0	RD-1-0552-0P
RDH RD1 0662 2	70R7175
RDH RD1 0771 1	76R1510
RDH RD1 0822 0	76R2410
RDH RD1 0837 0	RD-1-0837-0P
RDH RD1 0861 0	RD-1-0861-0P
RDH RD1 0958 0	76R2010
RDH RD1 0959 0	RD-1-0959-0P
RDH RD1 1141 0	RD-1-1141-0P
RDH RD1 1281 0	76R3920
RDH RD1 1651 0	RD-1-1651-0P
RDH RD1 2255 0	RD-1-2255-0P
RDH RD1 2379 0	76R3943
RDH RD11 0054 0	77R9020
RDH RD11 0076 0	RD-11-0076-0P
RDH RD2 0781 6	RD-2-0781-6P
RDH RD2 0781 7	RD-2-0781-7P
RDH RD2 0921 1	RD-2-0921-1P
RDH RD2 1017 0	RD-2-1017-0P
RDH RD2 1184 0	RD-2-1184-0P
RDH RD2 1201 0	RD-2-1201-0P
RDH RD2 1206 0	RD-2-1206-0P
RDH RD2 1206 2	RD-2-1206-2P
RDH RD2 1206 3	RD-2-1206-3P

FREIGHTLINER	
RDH RD2 1207 0	RD-2-1207-0P
RDH RD2 1207 1	RD-2-1207-1P
RDH RD2 1207 2	RD-2-1207-2P
RDH RD2 1245 0	RD-2-1245-0P
RDH RD2 1250 0	RD-2-1250-0P
RDH RD2 1284 0	RD-2-1284-0P
RDH RD2 1296 0	RD-2-1296-0P
RDH RD2 1315 0	RD-2-1315-0P
RDH RD2 1378 0	RD-2-1378-0P
RDH RD2 1499 1	RD-2-1499-1P
RDH RD2 1607 0	RD-2-1607-0P
RDH RD2 1659 26	RD-2-1659-26P
RDH RD2 1727 26.50	RD-2-1727-26.50P
RDH RD2 1735 0	RD-2-1735-0P
RDH RD2 1758 0	RD-2-1758-0P
RDH RD2 1862 0	76R6160
RDH RD2 2047 0	76R4920
RDH RD2 2701 0	RD-2-2701-0P
RDH RD2 2816 63	RD-2-2816-63P
RDH RD2 2915 103	RD-2-2922-0P
RDH RD2 3006 0	RD-2-3006-0P
RDH RD2 3008 0	76R7030
RDH RD2 3070 0	76R6650
RDH RD2 3150 0	RD-2-3150-0P
RDH RD2 3279 0	RD-2-3279-0P
RDH RD2 3693 0	RD-2-3693-0P
RDH RD3 10538 0	73R4532
RDH RD3 14448 0	RD-3-14448-0P
RDH RD3 1566 2	72R4530
RDH RD3 2415 2	RD-3-2415-2P
RDH RD3 2547 0	RD-3-2547-0P
RDH RD3 2547 1	RD-3-2547-1P
RDH RD3 2592 0	RD-3-2592-0P
RDH RD3 2788 2	RD-3-2788-2P
RDH RD3 2788 4	RD-3-2788-4P
RDH RD3 2788 6	RD-3-2788-6P
RDH RD3 3031 0	RD-3-3031-0P
RDH RD3 3121 1	RD-3-3121-1P
RDH RD3 3133 1	RD-3-3133-1P
RDH RD3 3174 0	RD-3-3174-0P
RDH RD3 3425 0	RD-3-3425-0P
RDH RD3 3430 0	RD-3-3430-0P
RDH RD3 3590 0	RD-3-3590-0P
RDH RD3 3805 2	RD-3-3805-2P
RDH RD3 3813 0	RD-3-3813-0P
RDH RD3 3847 0	RD-3-3847-0P
RDH RD3 3901 1	RD-3-3901-1P
RDH RD3 3955 0	RD-3-3955-0P
RDH RD3 4417 0	RD-3-4417-0P
RDH RD3 4784 0	RD-3-4784-0P
RDH RD3 4812 2	72R4531

FREIGHTLINER	
RDH RD3 5051 0	RD-3-5051-0P
RDH RD3 5065 0	78R5150
RDH RD3 5072 0	RD-3-5072-0P
RDH RD3 5277 0	RD-3-5277-0P
RDH RD3 5277 1	RD-3-5277-1P
RDH RD3 5367 0	RD-3-5367-0P
RDH RD3 5390 0	RD-3-5390-0P
RDH RD3 5448 0	RD-3-5448-0P
RDH RD3 5914 0	RD-3-5914-0P
RDH RD3 6023 1	RD-3-6023-1P
RDH RD3 6060 0	RD-3-6060-0P
RDH RD3 6401 0	RD-3-6401-0P
RDH RD3 6407 0	78R5251
RDH RD3 6408 0	78R5370
RDH RD3 6767 1	RD-3-6767-1P
RDH RD3 6770 0	73R5502
RDH RD3 6770 24	73R5504
RDH RD3 7376 0	RD-3-7376-0P
RDH RD3 7382 0	RD-3-7382-0P
RDH RD3 7646 0	RD-3-7646-0P
RDH RD3 7822 0	71R8310
RDH RD3 7838 1	RD-3-7838-1P
RDH RD3 8226 0	RD-3-8226-0P
RDH RD3 8711 0	RD-3-8711-0P
RDH RD3 8989 0	72R2120
RDH RD3 8999 0	RD-3-8999-0P
RDH RD3 9805 0	78R5243
RDH RD3106 13	73R0602
RDH RD3106 13 24	73R0604
RDH RD3106 18 24	73R0204
RDH RD3106 38	73R6101
RDH RD3205 29	RD-3205-29P
RDH RD4 3364 0	70R3406
RDH RD4 3365 0	70R3408
RDH RD4 3595 4	77R8200
RDH RD4 3669 0	RD-4-3669-0P
RDH RD4 3683 3	RD-4-3683-3P
RDH RD4 3804 0	RD-4-3804-0P
RDH RD4 3882 3	RD-4-3882-3P
RDH RD4 3883 1	RD-4-3883-1P
RDH RD4 4266 0	RD-4-4266-0P
RDH RD4 4313 1	RD-4-4313-1P
RDH RD4 4529 1	RD-4-4529-1P
RDH RD4 4713 0	77R7000
RDH RD4 5041 0	RD-4-5041-0P
RDH RD4 5121 0	RD-4-5121-0P
RDH RD4 5370 0	RD-4-5370-0P
RDH RD4 5370 1	RD-4-5370-1P
RDH RD4124 18	72R7280
RDH RD4124 20	72R7290
RDH RD4180 24	72R8190

FREIGHTLINER	
RDH RD4180 43	72R8300
RDH RD4180 46	72R8300
RDH RD4180 69	RD-4180-69P
RDH RD4188 24	71R9004
RDH RD4197 0	RD-4197-0P
RDH RD4221 0	RD-4221-0M
RDH RD4222 0	RD-4222-0M
RDH RD4296 0	70R3256
RDH RD5 10207 0	79R4655
RDH RD5 10333 0	71R8440
RDH RD5 10335 0	71R3220
RDH RD5 10336 0	73R0042
RDH RD5 10344 0	72R6520
RDH RD5 10346 0	73R7130
RDH RD5 10379 0	73R0012
RDH RD5 10380 0	73R2202
RDH RD5 10381 0	73R2222
RDH RD5 10382 0	73R2242
RDH RD5 10383 0	73R2112
RDH RD5 10387 0	73R2142
RDH RD5 10388 0	73R2172
RDH RD5 10391 0	73R0092
RDH RD5 10393 0	73R3022
RDH RD5 10395 0	73R3032
RDH RD5 10397 0	75R1342
RDH RD5 10434 0	74R2002
RDH RD5 10441 0	71R1463
RDH RD5 10447 0	71R8405
RDH RD5 10451 0	74R5055
RDH RD5 10452 0	74R5057
RDH RD5 10453 0	74R5063
RDH RD5 10454 0	74R5065
RDH RD5 10455 0	74R5067
RDH RD5 10462 0	74R5081
RDH RD5 10478 0	72R2350
RDH RD5 10490 0	73R9082
RDH RD5 10491 0	73R0032
RDH RD5 10544 0	75R0082
RDH RD5 10545 0	75R0092
RDH RD5 10546 0	71R8385
RDH RD5 10548 0</	

O.E.M. PART NUMBER CROSS REFERENCE

Convert Other Part Numbers to Red Dot Aftermarket Numbers

FREIGHTLINER	
RDH RD5 4253 0	RD-5-4253-0P
RDH RD5 4285 0	RD-5-4285-0P
RDH RD5 4288 0	78R5003
RDH RD5 4296 1	73R9204
RDH RD5 4476 12	70R5565
RDH RD5 4611 0	RD-5-4611-0P
RDH RD5 4626 1	RD-5-4626-1P
RDH RD5 4680 0 GRN	RD-5-4680-0-GRNP
RDH RD5 4680 0 RED	RD-5-4680-0-REDP
RDH RD5 4693 0	RD-5-4693-0P
RDH RD5 4756 0	72R9030
RDH RD5 4776 1	RD-5-4776-1P
RDH RD5 4825 19	RD-5-4825-19P
RDH RD5 4825 23	RD-5-4825-23P
RDH RD5 5072 2	RD-5-5072-2P
RDH RD5 5222 0	72R3111
RDH RD5 5223 2	RD-5-5223-2P
RDH RD5 5234 0	RD-5-5234-0M
RDH RD5 5352 0	RD-5-5352-0P
RDH RD5 5374 0	RD-5-5374-0P
RDH RD5 5381 0	RD-5-5383-0P
RDH RD5 5403 2	77R9005
RDH RD5 5403 3	77R9015
RDH RD5 5423 0	RD-5-5423-0P
RDH RD5 5424 0	RD-5-5424-0P
RDH RD5 5431 0	78R5200
RDH RD5 5432 0	78R5210
RDH RD5 5434 0	RD-5-5434-0P
RDH RD5 5452 0	RD-5-5452-0P
RDH RD5 5502 0	RD-5-5502-0M
RDH RD5 5505 33	RD-5-5505-33P
RDH RD5 5510 0	RD-5-5510-0P
RDH RD5 5534 0	RD-5-5534-0P
RDH RD5 5676 0	RD-5-5676-0P
RDH RD5 5796 24	73R9064
RDH RD5 5938 0	78R0090
RDH RD5 5965 0	RD-5-5965-0P
RDH RD5 5973 0	RD-5-5973-0P
RDH RD5 6028 4	RD-5-6028-4P
RDH RD5 6118 0	RD-5-6118-0P
RDH RD5 6124 0	78R5320
RDH RD5 6131 0	RD-5-6131-0P
RDH RD5 6220 0	72R2105
RDH RD5 6239 0	RD-5-6239-0P
RDH RD5 6395 1	71R6045
RDH RD5 6415 0	75R6041
RDH RD5 6423 0	RD-5-6423-0P
RDH RD5 6425 0	RD-5-6425-0P
RDH RD5 6493 0	70R4641
RDH RD5 6532 120	78R0075
RDH RD5 6532 360	RD-5-6532-360P

FREIGHTLINER	
RDH RD5 6694 0	RD-5-6694-0P
RDH RD5 6767 0	RD-5-6767-0P
RDH RD5 6799 0	RD-5-6799-0P
RDH RD5 6867 0	78R5350
RDH RD5 6868 0	71R8301
RDH RD5 6874 0	RD-5-6874-0P
RDH RD5 6917 2	72R9005
RDH RD5 6946 0	70R43085
RDH RD5 6949 0	70R43985
RDH RD5 6969 0	73R4064
RDH RD5 7015 0	71R8321
RDH RD5 7024 0	RD-5-7024-0P
RDH RD5 7058 0	70R20715
RDH RD5 7074 0	70R20765
RDH RD5 7075 0	70R20725
RDH RD5 7178 0	RD-5-7178-0P
RDH RD5 7183 0	71R0854
RDH RD5 7233 0	71R1914
RDH RD5 7262 0	78R5290
RDH RD5 7277 0	75R5813
RDH RD5 7278 0	75R5814
RDH RD5 7364 0	71R3250
RDH RD5 7495 0	70R46015
RDH RD5 7543 0	70R46415
RDH RD5 7568 1	74R2687
RDH RD5 7575 3	RD-5-7575-3P
RDH RD5 7576 0	RD-5-7576-0P
RDH RD5 7579 0	RD-5-7579-0P
RDH RD5 7581 1	RD-5-7581-1P
RDH RD5 7629 0	70R45065
RDH RD5 7641 0	70R50915
RDH RD5 7731 0	79R1520
RDH RD5 7732 0	79R1525
RDH RD5 7733 0	70R44925
RDH RD5 7740 0	70R44025
RDH RD5 7786 0	79R1504
RDH RD5 7787 0	79R1503
RDH RD5 7788 0	79R1502
RDH RD5 7805 0	70R43065
RDH RD5 8002 0	RD-5-8002-0M
RDH RD5 8043 11 25	RD-5-8043-11.25P
RDH RD5 8079 0	78R5380
RDH RD5 8188 1	RD-5-8188-1P
RDH RD5 8193 2	72R5350
RDH RD5 8195 0	70R47915
RDH RD5 8255 0	73R0982
RDH RD5 8261 0	70R43025
RDH RD5 8262 0	70R43485
RDH RD5 8264 0	70R43425
RDH RD5 8266 0	70R20125
RDH RD5 8269 0	70R20615

FREIGHTLINER	
RDH RD5 8270 0	70R20625
RDH RD5 8271 0	70R20665
RDH RD5 8272 0	70R20685
RDH RD5 8274 0	70R20365
RDH RD5 8276 0	70R47965
RDH RD5 8278 0	70R45915
RDH RD5 8279 0	70R45965
RDH RD5 8281 0	70R70025
RDH RD5 8282 0	70R64925
RDH RD5 8283 0	70R46065
RDH RD5 8285 0	70R46465
RDH RD5 8286 0	70R46965
RDH RD5 8287 0	71R6210
RDH RD5 8289 0	71R6230
RDH RD5 8393 0	70R35105
RDH RD5 8405 0	70R4006
RDH RD5 8412 0	RD-5-8412-0P
RDH RD5 8424 0	RD-5-8424-0P
RDH RD5 8436 0	72R3120
RDH RD5 8463 0	70R46985
RDH RD5 8481 0	79R1505
RDH RD5 8490 0	71R1610
RDH RD5 8526 0	73R5512
RDH RD5 8526 1	73R5514
RDH RD5 8535 0	71R1262
RDH RD5 8537 0	70R60065
RDH RD5 8538 0	70R60085
RDH RD5 8539 0	70R44165
RDH RD5 8572 0	RD-5-8572-0P
RDH RD5 8582 0	78R5240
RDH RD5 8605 0	74R0470
RDH RD5 8627 6	73R8614
RDH RD5 8631 2	73R8582
RDH RD5 8680 0	75R8354
RDH RD5 8703 2	73R8562
RDH RD5 8705 1	RD-5-8705-1P
RDH RD5 8747 1	RD-5-8747-1P
RDH RD5 8747 4	73R8652
RDH RD5 8762 0	RD-5-8762-0P
RDH RD5 8772 0	70R6506
RDH RD5 8773 0	70R6508
RDH RD5 8774 0	70R6501
RDH RD5 8785 3	73R8594
RDH RD5 8785 4	RD-5-8785-4P
RDH RD5 8830 0	71R0522
RDH RD5 8831 0	71R0532
RDH RD5 8835 0	73R5522
RDH RD5 8836 0	73R5524
RDH RD5 8837 0	73R5532
RDH RD5 8838 0	73R5534
RDH RD5 8898 0	70R94065

FREIGHTLINER	
RDH RD5 8899 0	70R94085
RDH RD5 8900 0	70R94015
RDH RD5 8901 0	70R99065
RDH RD5 8902 0	70R99085
RDH RD5 8903 0	70R99015
RDH RD5 8905 0	70R94985
RDH RD5 8906 0	70R94915
RDH RD5 8907 0	70R99965
RDH RD5 8910 0	70R93065
RDH RD5 8911 0	70R93085
RDH RD5 8913 0	70R93965
RDH RD5 8914 0	70R93985
RDH RD5 8915 0	70R93915
RDH RD5 8916 0	70R90165
RDH RD5 8917 0	70R90185
RDH RD5 8918 0	70R90115
RDH RD5 8936 0	71R8430
RDH RD5 8939 0	70R94025
RDH RD5 8940 0	70R94925
RDH RD5 8943 0	72R6515
RDH RD5 8945 0	75R8252
RDH RD5 8947 0	73R6270
RDH RD5 8951 0	70R97915
RDH RD5 8952 0	70R90725
RDH RD5 8955 0	70R90015
RDH RD5 8956 0	70R90915
RDH RD5 8957 0	70R97015
RDH RD5 8995 0	71R0884
RDH RD5 9000 0	RD-5-9000-0P
RDH RD5 9001 2	RD-5-9001-2P
RDH RD5 9003 1	RD-5-9003-1P
RDH RD5 9003 2	RD-5-9003-2P
RDH RD5 9003 3	RD-5-9003-3P
RDH RD5 9013 0	RD-5-9013-0P
RDH RD5 9037 0	71R0512
RDH RD5 9053 0	72R3140
RDH RD5 9088 0	75R8332
RDH RD5 9133 0	71R4065
RDH RD5 9152 0	72R4010
RDH RD5 9157 0	72R4400
RDH RD5 9158 0	72R4500
RDH RD5 9159 0	72R4510
RDH RD5 9204 0	73R5622
RDH RD5 9249 0	75R1412
RDH RD5 9267 0	RD-5-9267-0P
RDH RD5 9415 0	72R6540
RDH RD5 9437 0	71R1402
RDH RD5 9448 0	71R1404
RDH RD5 9449 0	71R1405
RDH RD5 9513 0	71R8380
RDH RD5 9556 0	74R5060

FREIGHTLINER	
RDH RD5 9556 0	74R5062
RDH RD5 9577 0	71R6150
RDH RD5 9633 0	79R4561
RDH RD5 9812 0	75R5705
RDH RD5 9813 0	75R5698
RDH RD5 9814 0	75R5691
RDH RD5 9907 0	RD-5-9907-0M
RDH RD5 9935 0	71R8450
RDH RD5 9952 0	75R5728
RDH RD5 9987 0	70R5020
RDH RD5 9988 0	70R5010
RDH RD5 9989 0	70R5005
RDH RD6 4698 0	RD-6-4698-0P
RDH RD6 4726 0	RD-6-4726-0P
RDH RD9 9457 0	75R6016
RDH RDG 7035 0	77R5550
RNCA10-6581-00	71R2250
RTC02683	72R5070
S10 329 440	71R8301
SKI43145	75R89852Q
SKI4417	75R81302
SKI4424-9931	75R4812
SKI4431	75R81262
SKI4538	75R90372
SKI4626	75R8432
SKI4776	75R84232
SKI4818	75R81302
SKI4819	75R81232
SKI4820	75R81612
SKI4821	75R81212
T1000730D	73R3152
T77421A/2C	73R3152
TBB 85660487	RD-3-7383-0P
TBB 85660680	76R1550
VAB1210364	77R6807
VAB1210416	77R8435
VCC T1000897K	76R7775
VCC T1001836U	76R7780
VCC T100912G	76R7779
VCC32000022	71R3589
VCC35000003	73R3152
VCC36000006	78R5430
VCC50000031	76R7735
VCC88000030	71R8451
VCCT10001836	76R7780
VCCT1000897K	76R7775
VCCT1000904A	73R3152
VCCT1000912G	76R7779
VCCT10009215	78R5425
VCCT1001428N	71R8475
VCCT1001838L	71R8475

FREIGHTLINER	
VCCT1001844V	71R6290
VCCT1005728P	76R7779
WWS RD-1-0822-1	RD-1-0822-1P
WWS RD-1-1965-0	76R4023
WWS RD-2-1898-1	RD-2-1898-1P
WWS RD-3-7385-0	RD-3-7385-0P
WWS RD-3-8417-0	RD-3-8417-0P
WWS RD-3-8777-0	78R5241
WWS RD-3-9157-0	RD-3-9157-0P
WWS RD-5-9216-1	RD-5-9216-1P
WWS RD-5-9219-0	75R5834
WWS RD-5-9253-0	RD-5-9253-0P
WWS RD-5-9535-0	RD-5-9535-0P
WWS RD-6-4797-2	71R3504
X4CH-19D629AA	75R81172
YC4H-19D629CB	75R8192A

GLOBAL PARTS DISTRIBUTORS

7512698	75R9044
1211416	78R5435
1711629	71R6285
4711958	RD-2-2905-0P
4712126	76R7765
5511255	75R90542
5511340	75R89832
5511617	75R90552
5512574	75R7302
5512698	75R9044
5512915	75R90372
6511255	75R90542
6511340	75R89832
6511617	75R90552
6512574	75R7302
6512698	75R9044
6512915	75R90372
7511340	75R89832
7511617	75R90552
7512574	75R7302
7512915	75R90372
9142772	RD-4-7812-0P
9142847	RD-4-7831-0P
7512698	75R9044
1211416	78R5435
1711629	71R6285
4711958	RD-2-2905-0P
4712126	76R7765
5511255	75R90542
5511340	75R89832
5511617	75R90552
5512574	75R7302
5512698	75R9044
5512915	75R90372
7511340	75R89832
7511617	75R90552
7512574	75R7302
7512915	75R90372
9142772	RD-4-7812-0P
9142847	RD-4-7831-0P
7512698	75R9044
1211416	78R5435
1711629	71R6285
4711958	RD-2-2905-0P
4712126	76R7765
5511255	75R90542
5511340	75R89832
5511617	75R90552
5512574	75R7302
5512698	75R9044
5512915	75R90372
7511340	75R89832
7511617	75R90552
7512574	75R7302
7512915	75R90372

Convert Other Part Numbers to Red Dot Aftermarket Numbers

GLOBAL PARTS DISTRIBUTORS	
5512915	75R90372
6511255	75R90542
6511340	75R89832
6511617	75R90552
6512574	75R7302
6512698	75R9044
6512915	75R90372
7511340	75R89832
7511617	75R90552
7512574	75R7302
7512915	75R90372
9142772	RD-4-7812-0P
9142847	RD-4-7831-0P

GM

12300270	75R8102
12301930	75R8102
12301931	75R8102
1259617-7	71R2300
14100455	71R1722
15112434	77R8420
15-1274	74R5050
15505227	74R0450
15-63391	77R8420
16141802	71R3572
1	

O.E.M. PART NUMBER CROSS REFERENCE

Convert Other Part Numbers to Red Dot Aftermarket Numbers

IHC-NAVISTAR	IHC-NAVISTAR	IHC-NAVISTAR	IHC-NAVISTAR
0680952R93	73R0602	1669329C1	71R9002
1076362R91	73R0552	1669332C1	71R1450
109268C2	71R2300	1669334C1	71R9002
111218C1	74R4017	1669337C1	71R8301
111266C1	71R6070	1669342C1	RD-5-4387-OP
111631C91	75R4502	1669348C1	71R0400
1140536C1	71R3200	1669349C1	71R1652
1140568C91	75R4534	1669786C1	73R2102
117283C1	73R0422	1669955C1	71R8415
117283C91	73R0422	1674253C2	77R0570
117284C3	73R0102	1675462C1	77R8470
117783C1	73R0532	1675462C2	77R8470
117841C91	75R7280	1676647C1	75R0452
118304C1	74R4007	1676647C91	75R0422
118321C1	71R8301	1676648C1	RD-5-4387-OP
118418C1	74R4007	1676649C1	71R8301
1208318H1	71R2300	1676651C1	74R1706
124552C1	74R2106	1676652C1	74R1906
1280331C1	71R8301	1676653C1	74R1756
1280333C1	71R8100	1676655C1	71R3300
1280333-C1	71R8100	1676655C91	71R3200
1280333C2	71R8100	1676657C1	73R2172
13541643C1	75R84302A	1676658C1	71R7550
13541643C1	75R84302Q	1676663C1	74R2706
143405C91	75R4502	1676664C1	74R1956
143464C2	74R4027	1676665C1	71R8321
143469C2	74R4027	1676665C91	71R8400
143469-C2	74R4027	1676786C1	71R6181
1514307C1	71R6110	1676786C2	71R6181
1514330C2	71R7075	1676787C1	71R6183
1607149C2	74R3309	1676787C1	71R6285
1616787C1	71R6183	1676793C1	70R5506
1616787C1	71R6285	1676793C91	70R5550
1618587C1	71R6070	1676794C1	70R2076S
1622648C91	71R6470	1676795C1	70R4396S
1647566C91	75R1202	1676796C1	70R4306S
165129C1	75R0452	1676797C1	70R4406S
165129C91	75R1202	1676799C1	70R4496S
1651984C1	71R6120	1676804C1	70R4408S
1651985C1	71R6090	1676805C1	70R5501
165338C91	75R0452	1676807C1	70R4448S
1653480C91	75R0402	1676808C1	70R4301S
1653480C92	75R0402	1676809C1	70R4491S
1655566C1	73R4162	1676822C91	71R8500
1661270C92	71R1702	1676831C91	75R7280
1661420C1	71R1165	1676832C91	75R7290
1661420C91	71R1150	1676832C91	75R7295
1664248C1	71R3300	1676832C92	75R7290
166428C1	71R3100	167683C92	75R7290
1667340C4	77R8465	167813C1	75R0612
1667340C5	77R8465	1681116C92	77R9010
1682171C1	74R3456	1685127C91	75R7290
1685127C91	75R7290	1685171C92	71R6448
1687780C91	75R0612	1687780C92	75R0612
1687801C91	75R4502	1687819C1	75R0612
1687819C1	75R0612	168822C1	71R1163
168822C1	71R1163	168822C2	71R1160
168903C1	71R8210	168903C1	71R8210
1691469C1	71R8080	1691469C1	71R8080
1691469C2	71R8080	1691469C2	71R8080
1691601C91	74R1866	1691601C91	74R1866
1691604C1	74R2577	1691604C1	74R2577
1691699C91	71R7500	1691699C91	71R7500
1691700C1	73R6051	1691700C1	73R6051
1691701C1	73R6230	1691701C1	73R6230
1691702C91	73R0202	1691702C91	73R0202
1691704C91	73R4182	1691704C91	73R4182
1691705C91	73R4322	1691705C91	73R4322
1691706C1	71R8220	1691706C1	71R8220
1691708C91	73R0322	1691708C91	73R0322
1691711C1	71R8050	1691711C1	71R8050
1691714C91	77R1100	1691714C91	77R1100
1691715C1	71R1210	1691715C1	71R1210
1691717C91	73R0602	1691717C91	73R0602
1691719C91	73R0552	1691719C91	73R0552
1691720C1	73R2262	1691720C1	73R2262
1691721C91	RD-5-4387-OP	1691721C91	RD-5-4387-OP
1691722C91	71R3200	1691722C91	71R3200
1691726C91	71R3100	1691726C91	71R3100
1691727C1	73R7130	1691727C1	73R7130
1691728C1	73R7130	1691728C1	73R7130
1691729C91	71R3150	1691729C91	71R3150
1691730C91	71R1702	1691730C91	71R1702
1691731C1	73R7151	1691731C1	73R7151
1691732C1	71R1455	1691732C1	71R1455
1691733C91	73R4182	1691733C91	73R4182
1691734C91	73R4602	1691734C91	73R4602
1691736C1	75R0182	1691736C1	75R0182
1691738C91	74R2306	1691738C91	74R2306
1691739C91	71R3100	1691739C91	71R3100
1691745C91	75R8422	1691745C91	75R8422
1691746C91	75R8432	1691746C91	75R8432
1693117C1	74R3456	1693117C1	74R3456
1693117-C1	74R3456	1693117-C1	74R3456
1693199C1	73R7215	1693199C1	73R7215
16938361C1	71R1457	16938361C1	71R1457
1693942C1	70R5058	1693942C1	70R5058
1693968C1	70R5056	1693968C1	70R5056
1693969C1	70R5058	1693970C1	70R5051
1693970C1	70R5051	1696104C1	71R0030
1696104C1	71R0030	1696104C2	71R0030
1696104C2	71R0030	1696663C1	74R2706
1696663C1	74R2706	1696831C1	71R3573
1696831C1	71R3573	1696834C1	78R5305
1696836C1	71R1457	1696836C1	71R1457
1696846C1	71R8310	1696846C1	71R8310
1696846C3	71R8404	1696846C3	71R8404
1696859C1	71R8991	1696859C1	71R8991
1697119C1	71R6120	1697119C1	71R6120
1699291C1	73R3082	1699291C1	73R3082
1699309C1	71R6400	1699309C1	71R6400
1699310C1	71R6405	1699310C1	71R6405
1699668C91	77R8309	1699668C91	77R8309
16996846C2	71R8080	16996846C2	71R8080
1699947C1	73R6253	1699947C1	73R6253
1699949C1	73R0572	1699949C1	73R0572
1699950C1	76R7712	1699950C1	76R7712
1699953C1	71R3300	1699953C1	71R3300
1699955C1	71R8415	1699955C1	71R8415
1699955C2	71R8415	1699955C2	71R8415
1699956C1	78R5308	1699956C1	78R5308
173899C1	71R8050	173899C1	71R8050
173980C1	72R5500	173980C1	72R5500
175575C1	71R2250	175575C1	71R2250
175575C91	71R2250	175575C91	71R2250
1818128C1	75R0662	1818128C1	75R0662
1818128C2	75R0662	1818128C2	75R0662
1-9254	75R7290	1-9254	75R7290
1977959C1	75R90232	1977959C1	75R90232
1990755C3	75R84112	1990755C3	75R84112
1990756C1	71R8321	1990756C1	71R8321
1990756-C1	71R8321	1990756-C1	71R8321
1990756C2	71R8321	1990756C2	71R8321
1990756-C2	71R8321	1990756-C2	71R8321
1990758C2	74R4027	1990758C2	74R4027
1999755C2	75R84112	1999755C2	75R84112
1999755C3	75R84112	1999755C3	75R84112
1999760C2	75R84114	1999760C2	75R84114
1E0064050000	77R7705	1E0064050000	77R7705
1GG19068	74R1856	1GG19068	74R1856
2000655C1	77R0715	2000655C1	77R0715
2000655C2	77R0715	2000655C2	77R0715
2000820C91	75R7290	2000820C91	75R7290
2000821-C1	74R3456	2000821-C1	74R3456
2000821C2	74R3456	2000821C2	74R3456
2003413C91	75R81452	2003413C91	75R81452
2004801C1	77R7000	2004801C1	77R7000
2004801C2	77R7000	2004801C2	77R7000
2004801C3	77R7000	2004801C3	77R7000
2004801C4	77R7000	2004801C4	77R7000
2006413C91	75R81452	2006413C91	75R81452
200820C91	75R7290	200820C91	75R7290
2009378C1	77R0720	2009378C1	77R0720
2009378C2	77R0720	2009378C2	77R0720
2012557C1	71R1722	2012557C1	71R1722
2016366C93	75R1302	2016366C93	75R1302
2016403C1	75R1342	2016403C1	75R1342
2016403C2	75R1342	2016403C2	75R1342
2016410C93	75R0502	2016410C93	75R0502
2018979C91	77R7000	2018979C91	77R7000
2018980C91	77R7000	2018980C91	77R7000
2024379C92	77R7000	2024379C92	77R7000
2032287C91	75R8382	2032287C91	75R8382
2032287C91	75R8382Q	2032287C91	75R8382Q
2035274C1	71R6210	2035274C1	71R6210
2040708C91	75R8382	2040708C91	75R8382
2040708C91	75R8382Q	2040708C91	75R8382Q
2062736C91	75R81622Q	2062736C91	75R81622Q
2153533C1	71R8507	2153533C1	71R8507
2167510C91	75R0422	2167510C91	75R0422
2210999C1	73R9062	2210999C1	73R9062
221099-C1	73R9062	221099-C1	73R9062
2217916C1	72R2140	2217916C1	72R2140
238748R91	73R0152	238748R91	73R0152
2500485C1	73R2102	2500485C1	73R2102
2500918C1	71R1457	2500918C1	71R1457
2501256C1	71R6582	2501256C1	71R6582
2501257C1	71R6426	2501257C1	71R6426
2501794C91	71R8415	2501794C91	71R8415
2501794C92	71R8415	2501794C92	71R8415
2501794-C92	71R8415	2501794-C92	71R8415
2501794C93	71R8415	2501794C93	71R8415
2502459C91	75R7295A	2502459C91	75R7295A
2502460C91	75R7280	2502460C91	75R7280
2503207C1	71R3582	2503207C1	71R3582
2503271C1	73R7130	2503271C1	73R7130
2503276C1	73R4182	2503276C1	73R4182
2503277C1	73R0012	2503277C1	73R0012
2503278C1	73R0642	2503278C1	73R0642
2503279C1	73R0142	2503279C1	73R0142
2503727C1	71R1467	2503727C1	71R1467
2503783C91	71R8405	2503783C91	71R8405
2505650C92	77R0355	2505650C92	77R0355
2505912C91	75R1862	2505912C91	75R1862
2506656C1	78R5435	2506656C1	78R5435
2506656C2	78R5435	2506656C2	78R5435
2507219C1	71R4065	2507219C1	71R4065
2507482C91	77R0095	2507482C91	77R0095
2507482C92	77R0095	2507482C92	77R0095
2507482C94	77R0095	2507482C94	77R0095
2507540C1	75R5565	2507540C1	75R5565
2508698C91	77R0635	2508698C91	77R0635
2508698-C91	77R0635	2508698-C91	77R0635
2508698C92	77R0635	2508698C92	77R0635
2508698-C92	77R0635	2508698-C92	77R0635
2508698C93	77R0635	2508698C93	77R0635
2508698C94	77R0635	2508698C94	77R0635
2508698-C94	77R0635	2508698-C94	77R0635
2509051C1	71R1702	2509051C1	71R1702
2509449C91	75R7312	2509449C91	75R7312
2509450C91	75R7322	2509450C91	75R7322
2509451C			

O.E.M. PART NUMBER CROSS REFERENCE

Convert Other Part Numbers to Red Dot Aftermarket Numbers

IHC-NAVISTAR	IHC-NAVISTAR	IHC-NAVISTAR	IHC-NAVISTAR
3579878C1	75R84472	3660865C1	70R5500
3582435C1	75R89752	3661318C1	70R5502
3582435C1	75R89752Q	3664395C1	75R91322
3582435C4	75R89752	3666273C1	74R5401
3582987C92	78R3008	3670125C91	76R7765
3582989C91	78R3005	3670132C1	76R7765
3592145C92	78R3002	3670133C91	76R7765
3599581C2	73R3162	3670134C1	74R5405
3599589C1	71R8465	3674285C1	73R3112
3599598C1	76R3945	3685800C1	72R7140
3599598-C1	76R3945	3685800C1	71R3591
3599602C1	71R3581	3688242C2	71R8420
3600338C1	71R6259	3693481C1	71R1477
3600339C1	71R6261	3792438C1	75R90402
3600647C91	78R3011	3792438C2	75R90402
3600647C92	78R3011	3792438C3	75R90402
3607384C1	71R1722	3792438C4	75R90402
3611894C91	75R9622	3808229C1	75R90472
3611894C91	75R9622A	3808229C2	75R90472
3611894C91	75R9622Q	3808548C1	75R89762
3611894C92	75R9622	3808548C1	75R89762A
3611894C92	75R9622A	3808548-C1	75R89762
3611894C92	75R9622Q	3808548C4	75R89762
3611894C93	75R9622	3817773C1	75R90262
3611894C93	75R9622A	3817773-C1	75R90262
3611894C93	75R9622Q	3817874C1	75R91312
3612293C93	78R3010	3824716C1	70R5501
3612296C92	78R3010	3839141C1	78R5440
3612298C92	78R3009	3839275C1	71R1477
3615169C2	75R90452	3839315C1	71R6270
3615169C3	75R90452	3839360C92	74R5088
3615169C4	75R90452	3839360-C92	74R5088
3618243C91	71R8465	3839363C91	73R5782
3622662C1	75R91292	3839363C92	73R5782
3622662C2	75R91292	3843558C92	74R5090
3622764C1	71R6265	3852262F91	77R8503
3622764C3	71R6265	3857948C2	71R8481
3626414C1	71R1475	3857948-C2	71R8481
3627952C1	75R90572	3857948C3	71R8481
3628699C1	75R84302A	3863068C1	75R91302
3628699C1	75R84302Q	3863068C2	75R91302
3628699C2	75R84302A	3863068C3	75R91302
3628699C2	75R84302Q	3863068C4	75R91302
3628700C1	75R91322	3863440C1	75R90492
3628700C1	RD-5-16691-0P	3863440C2	75R90492
3628700C1	75R81292A	3863440C4	75R90492
3628700C1	75R91142	3916657	71R8301
3660853C2	71R8467	393349C1	73R0092
3660862C1	70R5504	393350C1	71R2700
3660864C1	70R5503	393352C1	71R8210
3660865C1	70R5500	393681C91	75R4732

O.E.M. PART NUMBER CROSS REFERENCE

Convert Other Part Numbers to Red Dot Aftermarket Numbers

IHC-NAVISTAR	IHC-NAVISTAR	IHC-NAVISTAR	IHC-NAVISTAR
6118795C1	71R1477	RDT70R3001	70R3001
647667C91	71R8050	RDT70R3006	70R3006
6504-6310	75R4502	RDT70R3008	70R3008
66390C1	73R0922	RDT70R3201	70R3201
66398C1	71R8050	RDT70R3206	70R3206
666601C1	74R4016	RDT70R3208	70R3208
683596C91	75R7280	RDT70R3256	70R3256
691708C91	73R0322	RDT70R3258	70R3258
71504287-5	71R8100	RDT70R3406	70R3406
715902C1	71R2250	RDT70R3408	70R3408
739612C1	71R8100	RDT70R3500	70R3500
783966C93	73R9082	RDT70R3510S	70R3510S
8040117P	71R6582	RDT70R3530	70R3530
85100164	73R2102	RDT70R3550	70R3550
873878	78R5315	RDT70R3590	70R3590
89996R91	72R5050	RDT70R3901	70R3901
899996R91	72R5050	RDT70R3906	70R3906
92038C1	71R6230	RDT70R3908	70R3908
936489R91	73R0092	RDT70R3912	70R3912
938513C1	72R7600	RDT70R4001S	70R4001S
967109R91	73R0552	RDT70R4002S	70R4002S
967109R93	73R0602	RDT70R4005S	70R4005S
A42623	71R2100	RDT70R4006S	70R4006S
RDH75R81362A	75R81362A	RDT70R4008S	70R4008S
RDH75R89552A	75R89552A	RDT70R4091S	70R4091S
RDT407368	407368	RDT70R4092S	70R4092S
RDT70R2002S	70R2002S	RDT70R4096S	70R4096S
RDT70R2006S	70R2006S	RDT70R42390S	70R42390S
RDT70R2011S	70R2011S	RDT70R42396S	70R42396S
RDT70R2012S	70R2012S	RDT70R4301S	70R4301S
RDT70R2016S	70R2016S	RDT70R4302S	70R4302S
RDT70R2018S	70R2018S	RDT70R4306S	70R4306S
RDT70R2031S	70R2031S	RDT70R4308S	70R4308S
RDT70R2036S	70R2036S	RDT70R4310S	70R4310S
RDT70R2038S	70R2038S	RDT70R4311S	70R4311S
RDT70R2061S	70R2061S	RDT70R4312S	70R4312S
RDT70R2062S	70R2062S	RDT70R4316S	70R4316S
RDT70R2066S	70R2066S	RDT70R4341S	70R4341S
RDT70R2068S	70R2068S	RDT70R4342S	70R4342S
RDT70R2071S	70R2071S	RDT70R4346S	70R4346S
RDT70R2072S	70R2072S	RDT70R4348S	70R4348S
RDT70R2076S	70R2076S	RDT70R4391	70R4391
RDT70R2078S	70R2078S	RDT70R4391S	70R4391S
RDT70R2111S	70R2111S	RDT70R4392S	70R4392S
RDT70R2201	70R2201	RDT70R4396S	70R4396S
RDT70R2206	70R2206	RDT70R4398S	70R4398S
RDT70R2301	70R2301	RDT70R4401S	70R4401S
RDT70R2306	70R2306	RDT70R4402S	70R4402S
RDT70R2402S	70R2402S	RDT70R4406S	70R4406S
RDT70R2406S	70R2406S	RDT70R4408S	70R4408S
RDT70R2408S	70R2408S	RDT70R4416S	70R4416S

CROSS REFERENCE

CROSS REFERENCE

O.E.M. PART NUMBER CROSS REFERENCE

Convert Other Part Numbers to Red Dot Aftermarket Numbers

IHC-NAVISTAR		IHC-NAVISTAR		IHC-NAVISTAR		IHC-NAVISTAR	
RDT70R7270	70R7270	RDT70R8298	70R8298	RDT70R85312	70R85312	RDT70R8888	70R8888
RDT70R7310	70R7310	RDT70R8301	70R8301	RDT70R85321	70R85321	RDT70R8891	70R8891
RDT70R7500	70R7500	RDT70R8302	70R8302	RDT70R85326	70R85326	RDT70R8996	70R8996
RDT70R7550	70R7550	RDT70R8306	70R8306	RDT70R85336	70R85336	RDT70R8998	70R8998
RDT70R7600	70R7600	RDT70R8308	70R8308	RDT70R8551	70R8551	RDT70R9001S	70R9001S
RDT70R7650	70R7650	RDT70R8341	70R8341	RDT70R8556	70R8556	RDT70R9011S	70R9011S
RDT70R7750	70R7750	RDT70R8346	70R8346	RDT70R8558	70R8558	RDT70R9012S	70R9012S
RDT70R8001	70R8001	RDT70R8348	70R8348	RDT70R8591	70R8591	RDT70R9016S	70R9016S
RDT70R8002	70R8002	RDT70R8398	70R8398	RDT70R8598	70R8598	RDT70R9018S	70R9018S
RDT70R8006	70R8006	RDT70R8420	70R8420	RDT70R8601	70R8601	RDT70R9071S	70R9071S
RDT70R8008	70R8008	RDT70R84206S	70R84206S	RDT70R8602	70R8602	RDT70R9072S	70R9072S
RDT70R8061	70R8061	RDT70R84241S	70R84241S	RDT70R8606	70R8606	RDT70R9076S	70R9076S
RDT70R8062	70R8062	RDT70R84242S	70R84242S	RDT70R8608	70R8608	RDT70R9078S	70R9078S
RDT70R8066	70R8066	RDT70R84246S	70R84246S	RDT70R8621	70R8621	RDT70R9091S	70R9091S
RDT70R8068	70R8068	RDT70R84248S	70R84248S	RDT70R8641	70R8641	RDT70R9301S	70R9301S
RDT70R8071	70R8071	RDT70R84291S	70R84291S	RDT70R8642	70R8642	RDT70R9306S	70R9306S
RDT70R8086	70R8086	RDT70R84296S	70R84296S	RDT70R8646	70R8646	RDT70R9308S	70R9308S
RDT70R8088	70R8088	RDT70R84298S	70R84298S	RDT70R8648	70R8648	RDT70R9312S	70R9312S
RDT70R8091	70R8091	RDT70R84301S	70R84301S	RDT70R8681	70R8681	RDT70R9391S	70R9391S
RDT70R8092	70R8092	RDT70R84306S	70R84306S	RDT70R8688	70R8688	RDT70R9392S	70R9392S
RDT70R8096	70R8096	RDT70R84308S	70R84308S	RDT70R8691	70R8691	RDT70R9396S	70R9396S
RDT70R8098	70R8098	RDT70R84321S	70R84321S	RDT70R8692	70R8692	RDT70R9398S	70R9398S
RDT70R8198	70R8198	RDT70R84398S	70R84398S	RDT70R8696	70R8696	RDT70R9401S	70R9401S
RDT70R8201	70R8201	RDT70R84401S	70R84401S	RDT70R8698	70R8698	RDT70R9402S	70R9402S
RDT70R82071S	70R82071S	RDT70R84402S	70R84402S	RDT70R8701	70R8701	RDT70R9408S	70R9408S
RDT70R82076S	70R82076S	RDT70R84406S	70R84406S	RDT70R8706	70R8706	RDT70R94306S	70R94306S
RDT70R82078S	70R82078S	RDT70R84408S	70R84408S	RDT70R8708	70R8708	RDT70R94341S	70R94341S
RDT70R8208	70R8208	RDT70R84446S	70R84446S	RDT70R8711	70R8711	RDT70R94391S	70R94391S
RDT70R8211	70R8211	RDT70R84448S	70R84448S	RDT70R8716	70R8716	RDT70R94396S	70R94396S
RDT70R8212	70R8212	RDT70R84491S	70R84491S	RDT70R8761	70R8761	RDT70R94398S	70R94398S
RDT70R8216	70R8216	RDT70R84498S	70R84498S	RDT70R8781	70R8781	RDT70R94406S	70R94406S
RDT70R8218	70R8218	RDT70R84501S	70R84501S	RDT70R8786	70R8786	RDT70R9448S	70R9448S
RDT70R8221	70R8221	RDT70R84506S	70R84506S	RDT70R8788	70R8788	RDT70R94601S	70R94601S
RDT70R82251	70R82251	RDT70R84541S	70R84541S	RDT70R8791	70R8791	RDT70R94691S	70R94691S
RDT70R82252	70R82252	RDT70R84551S	70R84551S	RDT70R8796	70R8796	RDT70R94692S	70R94692S
RDT70R82256	70R82256	RDT70R84601S	70R84601S	RDT70R8798	70R8798	RDT70R94696S	70R94696S
RDT70R82258	70R82258	RDT70R84641S	70R84641S	RDT70R8801	70R8801	RDT70R94791S	70R94791S
RDT70R8226	70R8226	RDT70R84691S	70R84691S	RDT70R8802	70R8802	RDT70R9491S	70R9491S
RDT70R82261	70R82261	RDT70R84692S	70R84692S	RDT70R8806	70R8806	RDT70R9492S	70R9492S
RDT70R82511	70R82511	RDT70R84701S	70R84701S	RDT70R8808	70R8808	RDT70R9496S	70R9496S
RDT70R8261	70R8261	RDT70R84741S	70R84741S	RDT70R8821	70R8821	RDT70R9498S	70R9498S
RDT70R8271	70R8271	RDT70R84791S	70R84791S	RDT70R8822	70R8822	RDT70R94991S	70R94991S
RDT70R8272	70R8272	RDT70R84891S	70R84891S	RDT70R8826	70R8826	RDT70R94998S	70R94998S
RDT70R8276	70R8276	RDT70R8511	70R8511	RDT70R8828	70R8828	RDT70R95091S	70R95091S
RDT70R8278	70R8278	RDT70R85201	70R85201	RDT70R8831	70R8831	RDT70R96448S	70R96448S
RDT70R8281	70R8281	RDT70R85202	70R85202	RDT70R8832	70R8832	RDT70R96496S	70R96496S
RDT70R8282	70R8282	RDT70R85206	70R85206	RDT70R8836	70R8836	RDT70R96598S	70R96598S
RDT70R8288	70R8288	RDT70R85212	70R85212	RDT70R8838	70R8838	RDT70R96741S	70R96741S
RDT70R8291	70R8291	RDT70R85222	70R85222	RDT70R8840	70R8840	RDT70R97006S	70R97006S
RDT70R8292	70R8292	RDT70R85301	70R85301	RDT70R8881	70R8881	RDT70R9701S	70R9701S
RDT70R8296	70R8296	RDT70R85311	70R85311	RDT70R8886	70R8886	RDT70R9706S	70R9706S

O.E.M. PART NUMBER CROSS REFERENCE

Convert Other Part Numbers to Red Dot Aftermarket Numbers

IHC-NAVISTAR		IHC-NAVISTAR		IHC-NAVISTAR		IHC-NAVISTAR	
RDT70R9708S	70R9708S	RDT71R1165	71R1165	RDT71R2300	71R2300	RDT71R5212	71R5212
RDT70R97701S	70R97701S	RDT71R1167	71R1167	RDT71R2305	71R2305	RDT71R5600	71R5600
RDT70R9791S	70R9791S	RDT71R1175	71R1175	RDT71R2310	71R2310	RDT71R5605	71R5605
RDT70R9796S	70R9796S	RDT71R1200	71R1200	RDT71R2400	71R2400	RDT71R5812	71R5812
RDT70R9901S	70R9901S	RDT71R1210	71R1210	RDT71R2600	71R2600	RDT71R5814	71R5814
RDT70R9902S	70R9902S	RDT71R1252	71R1252	RDT71R2700	71R2700	RDT71R5815	71R5815
RDT70R9903	70R9903	RDT71R1262	71R1262	RDT71R2800	71R2800	RDT71R5817	71R5817
RDT70R9904	70R9904	RDT71R1300	71R1300	RDT71R3100	71R3100	RDT71R5819	71R5819
RDT70R9906S	70R9906S	RDT71R1310	71R1310	RDT71R3125	71R3125	RDT71R5821	71R5821
RDT70R9908S	70R9908S	RDT71R1315	71R1315	RDT71R3150	71R3150	RDT71R5823	71R5823
RDT70R9991S	70R9991S	RDT71R1320	71R1320	RDT71R3155	71R3155	RDT71R6020	71R6020
RDT70R9996S	70R9996S	RDT71R1325	71R1325	RDT71R3160	71R3160	RDT71R6030	71R6030
RDT70R9998S	70R9998S	RDT71R1330	71R1330	RDT71R3200	71R3200	RDT71R6040	71R6040
RDT71R0010	71R0010	RDT71R1401	71R1401	RDT71R3220	71R3220	RDT71R6045	71R6045
RDT71R0030	71R0030	RDT71R1402	71R1402	RDT71R3300	71R3300	RDT71R6050	71R6050
RDT71R0040	71R0040	RDT71R1403	71R1403	RDT71R3350	71R3350	RDT71R6055	71R6055
RDT71R0050	71R0050	RDT71R1404	71R1404	RDT71R3502	71R3502	RDT71R6060	71R6060
RDT71R0100	71R0100	RDT71R1405	71R1405	RDT71R3504	71R3504	RDT71R6070	71R6070
RDT71R0150	71R0150	RDT71R1450	71R1450	RDT71R3540	71R3540	RDT71R6080	71R6080
RDT71R0200	71R0200	RDT71R1455	71R1455	RDT71R3570	71R3570	RDT71R6090	71R6090
RDT71R0250	71R0250	RDT71R1457	71R1457	RDT71R3571	71R3571	RDT71R6093	71R6093
RDT71R0260	71R0260	RDT71R1462	71R1462	RDT71R3572	71R3572	RDT71R6095	71R6095
RDT71R0300	71R0300	RDT71R1463	71R1463	RDT71R3573	71R3573	RDT71R6100	71R6100
RDT71R0350	71R0350	RDT71R1465	71R1465	RDT71R3574	71R3574	RDT71R6110	71R6110
RDT71R0400	71R0400	RDT71R1467	71R1467	RDT71R3575	71R3575	RDT71R6115	71R6115
RDT71R0450	71R0450	RDT71R1470	71R1470	RDT71R3576	71R3576	RDT71R6120	71R6120
RDT71R0453	71R0453	RDT71R1472	71R1472	RDT71R3577	71R3577	RDT71R6125	71R6125
RDT71R0460	71R0460	RDT71R1475	71R1475	RDT71R3578	71R3578	RDT71R6130	71R6130
RDT71R0470	71R0470	RDT71R1477	71R1477	RDT71R3579	71R3579	RDT71R6135	71R6135
RDT71R0475	71R0475	RDT71R1480	71R1480	RDT71R3580	71R3580	RDT71R6140	71R6140
RDT71R0480	71R0480	RDT71R1485	71R1485	RDT71R3581	71R3581	RDT71R6145	71R6145
RDT71R0485	71R0485	RDT71R1510	71R1510	RDT71R3582	71R3582	RDT71R6150	71R6150
RDT71R0487	71R0487	RDT71R1520	71R1520	RDT71R3583	71R3583	RDT71R6155	71R6155
RDT71R0500	71R0500	RDT71R1530	71R1530	RDT71R3585	71R3585	RDT71R6160	71R6160
RDT71R0512	71R0512	RDT71R1610	71R1610	RDT71R3591	71R3591	RDT71R6170	71R6170
RDT71R0522	71R0522	RDT71R1620	71R1620	RDT71R4010	71R4010	RDT71R6180	71R6180
RDT71R0532	71R0532	RDT71R1652	71R1652	RDT71R4011	71R4011	RDT71R6181	71R6181
RDT71R0550	71R0550	RDT71R1654	71R1654	RDT71R4015	71R4015	RDT71R6183	71R6183
RDT71R0600	71R0600	RDT71R1702	71R1702	RDT71R4020	71R4020	RDT71R6185	71R6185
RDT71R0650	71R0650	RDT71R1704	71R1704	RDT71R4025	71R4025	RDT71R6210	71R6210
RDT71R0700	71R0700	RDT71R1722	71R1722	RDT71R4030	71R4030	RDT71R6220	71R6220
RDT71R0840	71R0840	RDT71R1802	71R1802	RDT71R4035	71R4035	RDT71R6230	71R6230
RDT71R0852	71R0852	RDT71R1900	71R1900	RDT71R4040	71R4040	RDT71R6235	71R6235
RDT71R0854	71R0854	RDT71R1902	71R1902	RDT71R4050	71R4050	RDT71R6245	71R6245
RDT71R0862	71R0862	RDT71R1904	71R1904	RDT71R4060	71R4060	RDT71R6249	71R6249
RDT71R0872	71R0872	RDT71R1910	71R1910	RDT71R4063	71R4063	RDT71R6251	71R6251
RDT71R0884	71R0884	RDT71R1912	71R1912	RDT71R4065	71R4065	RDT71R6255	71R6255
RDT71R0892	71R0892	RDT71R1914	71R1914	RDT71R4105	71R4105	RDT71R6257	71R6257
RDT71R1150	71R1150	RDT71R2100	71R2100	RDT71R4501	71R4501	RDT71R6260	71R6260
RDT71R1160	71R1160	RDT71R2200	71R2200	RDT71R4511	71R4511	RDT71R6262	71R6262
RDT71R1163	71R1163	RDT71R2250	71R2250	RDT71R5122	71R5122	RDT71R6265	71R6265

CROSS REFERENCE

CROSS REFERENCE

O.E.M. PART NUMBER CROSS REFERENCE

Convert Other Part Numbers to Red Dot Aftermarket Numbers

IHC-NAVISTAR	IHC-NAVISTAR	IHC-NAVISTAR	IHC-NAVISTAR
RDT71R6266	71R6266	RDT71R7050	71R7050
RDT71R6267	71R6267	RDT71R7073	71R7073
RDT71R6270	71R6270	RDT71R7075	71R7075
RDT71R6280	71R6280	RDT71R7076	71R7076
RDT71R6300	71R6300	RDT71R7077	71R7077
RDT71R6400	71R6400	RDT71R7500	71R7500
RDT71R6402	71R6402	RDT71R7550	71R7550
RDT71R6405	71R6405	RDT71R7600	71R7600
RDT71R6408	71R6408	RDT71R7650	71R7650
RDT71R6410	71R6410	RDT71R7660	71R7660
RDT71R6414	71R6414	RDT71R8050	71R8050
RDT71R6415	71R6415	RDT71R8060	71R8060
RDT71R6416	71R6416	RDT71R8080	71R8080
RDT71R6418	71R6418	RDT71R8090	71R8090
RDT71R6420	71R6420	RDT71R8100	71R8100
RDT71R6422	71R6422	RDT71R8210	71R8210
RDT71R6424	71R6424	RDT71R8220	71R8220
RDT71R6426	71R6426	RDT71R8301	71R8301
RDT71R6430	71R6430	RDT71R8301M	71R8321M
RDT71R6434	71R6434	RDT71R8310	71R8310
RDT71R6438	71R6438	RDT71R8321	71R8321
RDT71R6442	71R6442	RDT71R8321M	71R8321M
RDT71R6444	71R6444	RDT71R8350	71R8350
RDT71R6445	71R6445	RDT71R8370	71R8370
RDT71R6448	71R6448	RDT71R8380	71R8380
RDT71R6450	71R6450	RDT71R8385	71R8385
RDT71R6451	71R6451	RDT71R8400	71R8400
RDT71R6452	71R6452	RDT71R8405	71R8405
RDT71R6453	71R6453	RDT71R8415	71R8415
RDT71R6454	71R6454	RDT71R8420	71R8420
RDT71R6456	71R6456	RDT71R8423	71R8423
RDT71R6458	71R6458	RDT71R8425	71R8425
RDT71R6460	71R6460	RDT71R8430	71R8430
RDT71R6463	71R6463	RDT71R8440	71R8440
RDT71R6470	71R6470	RDT71R8450	71R8450
RDT71R6475	71R6475	RDT71R8451	71R8451
RDT71R6480	71R6480	RDT71R8453	71R8453
RDT71R6500	71R6500	RDT71R8455	71R8455
RDT71R6561	71R6561	RDT71R8457	71R8457
RDT71R6563	71R6563	RDT71R8460	71R8460
RDT71R6565	71R6565	RDT71R8465	71R8465
RDT71R6566	71R6566	RDT71R8467	71R8467
RDT71R6571	71R6571	RDT71R8469	71R8469
RDT71R6573	71R6573	RDT71R8475	71R8475
RDT71R6576	71R6576	RDT71R8477	71R8477
RDT71R6578	71R6578	RDT71R8480	71R8480
RDT71R6580	71R6580	RDT71R8481	71R8481
RDT71R6582	71R6582	RDT71R8483	71R8483
RDT71R6584	71R6584	RDT71R8485	71R8485
RDT71R6600	71R6600	RDT71R8489	71R8489
RDT71R7000	71R7000	RDT71R8491	71R8491
RDT71R8493	71R8493	RDT71R8493	71R8493
RDT71R8497	71R8497	RDT71R8497	71R8497
RDT71R8499	71R8499	RDT71R8499	71R8499
RDT71R8501	71R8501	RDT71R8501	71R8501
RDT71R8503	71R8503	RDT71R8503	71R8503
RDT71R8504	71R8504	RDT71R8504	71R8504
RDT71R8505	71R8505	RDT71R8505	71R8505
RDT71R8506	71R8506	RDT71R8506	71R8506
RDT71R8507	71R8507	RDT71R8507	71R8507
RDT71R8510	71R8510	RDT71R8510	71R8510
RDT71R8902	71R8902	RDT71R8902	71R8902
RDT71R8945	71R8945	RDT71R8945	71R8945
RDT71R8991	71R8991	RDT71R8991	71R8991
RDT71R9002	71R9002	RDT71R9002	71R9002
RDT71R9004	71R9004	RDT71R9004	71R9004
RDT71R9300	71R9300	RDT71R9300	71R9300
RDT72R0050	72R0050	RDT72R0050	72R0050
RDT72R0070	72R0070	RDT72R0070	72R0070
RDT72R0100	72R0100	RDT72R0100	72R0100
RDT72R0190	72R0190	RDT72R0190	72R0190
RDT72R0200	72R0200	RDT72R0200	72R0200
RDT72R0210	72R0210	RDT72R0210	72R0210
RDT72R0220	72R0220	RDT72R0220	72R0220
RDT72R0240	72R0240	RDT72R0240	72R0240
RDT72R0260	72R0260	RDT72R0260	72R0260
RDT72R0500	72R0500	RDT72R0500	72R0500
RDT72R0600	72R0600	RDT72R0600	72R0600
RDT72R1100	72R1100	RDT72R1100	72R1100
RDT72R1200	72R1200	RDT72R1200	72R1200
RDT72R1300	72R1300	RDT72R1300	72R1300
RDT72R1310	72R1310	RDT72R1310	72R1310
RDT72R1502	72R1502	RDT72R1502	72R1502
RDT72R1504	72R1504	RDT72R1504	72R1504
RDT72R2000	72R2000	RDT72R2000	72R2000
RDT72R2100	72R2100	RDT72R2100	72R2100
RDT72R2105	72R2105	RDT72R2105	72R2105
RDT72R2110	72R2110	RDT72R2110	72R2110
RDT72R2120	72R2120	RDT72R2120	72R2120
RDT72R2130	72R2130	RDT72R2130	72R2130
RDT72R2140	72R2140	RDT72R2140	72R2140
RDT72R2150	72R2150	RDT72R2150	72R2150
RDT72R2160	72R2160	RDT72R2160	72R2160
RDT72R2200	72R2200	RDT72R2200	72R2200
RDT72R2250	72R2250	RDT72R2250	72R2250
RDT72R2255	72R2255	RDT72R2255	72R2255
RDT72R2300	72R2300	RDT72R2300	72R2300
RDT72R2350	72R2350	RDT72R2350	72R2350
RDT72R2351	72R2351	RDT72R2351	72R2351
RDT72R2500	72R2500	RDT72R2500	72R2500
RDT72R2550	72R2550	RDT72R2550	72R2550
RDT72R2600	72R2600	RDT72R2600	72R2600
RDT72R2605	72R2605	RDT72R2605	72R2605
RDT72R3000	72R3000	RDT72R3000	72R3000
RDT72R3010	72R3010	RDT72R3010	72R3010
RDT72R3020	72R3020	RDT72R3020	72R3020
RDT72R3050	72R3050	RDT72R3050	72R3050
RDT72R3100	72R3100	RDT72R3100	72R3100
RDT72R3110	72R3110	RDT72R3110	72R3110
RDT72R3111	72R3111	RDT72R3111	72R3111
RDT72R3120	72R3120	RDT72R3120	72R3120
RDT72R3130	72R3130	RDT72R3130	72R3130
RDT72R3135	72R3135	RDT72R3135	72R3135
RDT72R3140	72R3140	RDT72R3140	72R3140
RDT72R3149	72R3149	RDT72R3149	72R3149
RDT72R3150	72R3150	RDT72R3150	72R3150
RDT72R3151	72R3151	RDT72R3151	72R3151
RDT72R3155	72R3155	RDT72R3155	72R3155
RDT72R3156	72R3156	RDT72R3156	72R3156
RDT72R3157	72R3157	RDT72R3157	72R3157
RDT72R3200	72R3200	RDT72R3200	72R3200
RDT72R3510	72R3510	RDT72R3510	72R3510
RDT72R3530	72R3530	RDT72R3530	72R3530
RDT72R3550	72R3550	RDT72R3550	72R3550
RDT72R3600	72R3600	RDT72R3600	72R3600
RDT72R3601	72R3601	RDT72R3601	72R3601
RDT72R3603	72R3603	RDT72R3603	72R3603
RDT72R4010	72R4010	RDT72R4010	72R4010
RDT72R4400	72R4400	RDT72R4400	72R4400
RDT72R4500	72R4500	RDT72R4500	72R4500
RDT72R4510	72R4510	RDT72R4510	72R4510
RDT72R4530	72R4530	RDT72R4530	72R4530
RDT72R4531	72R4531	RDT72R4531	72R4531
RDT72R4532	72R4532	RDT72R4532	72R4532
RDT72R4533	72R4533	RDT72R4533	72R4533
RDT72R5050	72R5050	RDT72R5050	72R5050
RDT72R5055	72R5055	RDT72R5055	72R5055
RDT72R5060	72R5060	RDT72R5060	72R5060
RDT72R5070	72R5070	RDT72R5070	72R5070
RDT72R5080	72R5080	RDT72R5080	72R5080
RDT72R5110	72R5110	RDT72R5110	72R5110
RDT72R5200	72R5200	RDT72R5200	72R5200
RDT72R5203	72R5203	RDT72R5203	72R5203
RDT72R5204	72R5204	RDT72R5204	72R5204
RDT72R5210	72R5210	RDT72R5210	72R5210
RDT72R5220	72R5220	RDT72R5220	72R5220
RDT72R5230	72R5230	RDT72R5230	72R5230
RDT72R5240	72R5240	RDT72R5240	72R5240
RDT72R5250	72R5250	RDT72R5250	72R5250
RDT72R5260	72R5260	RDT72R5260	72R5260
RDT72R5270	72R5270	RDT72R5270	72R5270
RDT72R5280	72R5280	RDT72R5280	72R5280
RDT72R5285	72R5285	RDT72R5285	72R5285

CROSS REFERENCE

O.E.M. PART NUMBER CROSS REFERENCE

Convert Other Part Numbers to Red Dot Aftermarket Numbers

IHC-NAVISTAR	IHC-NAVISTAR	IHC-NAVISTAR	IHC-NAVISTAR
RDT72R5350	72R5350	RDT72R9912	72R9912
RDT72R5355	72R5355	RDT73R0012	73R0012
RDT72R5360	72R5360	RDT73R0032	73R0032
RDT72R5500	72R5500	RDT73R0034	73R0034
RDT72R5600	72R5600	RDT73R0042	73R0042
RDT72R6400	72R6400	RDT73R0062	73R0062
RDT72R6410	72R6410	RDT73R0082	73R0082
RDT72R6420	72R6420	RDT73R0092	73R0092
RDT72R6421	72R6421	RDT73R0102	73R0102
RDT72R6423	72R6423	RDT73R0104	73R0104
RDT72R6425	72R6425	RDT73R0142	73R0142
RDT72R6515	72R6515	RDT73R0152	73R0152
RDT72R6520	72R6520	RDT73R0202	73R0202
RDT72R6525	72R6525	RDT73R0204	73R0204
RDT72R6530	72R6530	RDT73R0212	73R0212
RDT72R6533	72R6533	RDT73R0322	73R0322
RDT72R6535	72R6535	RDT73R0332	73R0332
RDT72R6540	72R6540	RDT73R0352	73R0352
RDT72R6547	72R6547	RDT73R0364	73R0364
RDT72R6554	72R6554	RDT73R0402	73R0402
RDT72R6562	72R6562	RDT73R0404	73R0404
RDT72R7100	72R7100	RDT73R0414	73R0414
RDT72R7105	72R7105	RDT73R0422	73R0422
RDT72R7110	72R7110	RDT73R0432	73R0432
RDT72R7115	72R7115	RDT73R0442	73R0442
RDT72R7125	72R7125	RDT73R0454	73R0454
RDT72R7280	72R7280	RDT73R0462	73R0462
RDT72R7290	72R7290	RDT73R0512	73R0512
RDT72R7600	72R7600	RDT73R0514	73R0514
RDT72R7700	72R7700	RDT73R0522	73R0522
RDT72R8190	72R8190	RDT73R0532	73R0532
RDT72R8200	72R8200	RDT73R0534	73R0534
RDT72R8250	72R8250	RDT73R0542	73R0542
RDT72R8255	72R8255	RDT73R0544	73R0544
RDT72R8260	72R8260	RDT73R0552	73R0552
RDT72R8265	72R8265	RDT73R0554	73R0554
RDT72R8270	72R8270	RDT73R0572	73R0572
RDT72R8275	72R8275	RDT73R0602	73R0602
RDT72R8280	72R8280	RDT73R0604	73R0604
RDT72R8300	72R8300	RDT73R0612	73R0612
RDT72R8315	72R8315	RDT73R0622	73R0622
RDT72R8360	72R8360	RDT73R0642	73R0642
RDT72R8400	72R8400	RDT73R0652	73R0652
RDT72R8410	72R8410	RDT73R0654	73R0654
RDT72R9000	72R9000	RDT73R0702	73R0702
RDT72R9005	72R9005	RDT73R0912	73R0912
RDT72R9010	72R9010	RDT73R0922	73R0922
RDT72R9020	72R9020	RDT73R0962	73R0962
RDT72R9030	72R9030	RDT73R0982	73R0982
RDT72R9040	72R9040	RDT73R0984	73R0984
RDT72R9904	72R9904	RDT73R1002	73R1002
RDT73R1064	73R1064	RDT73R1064	73R1064
RDT73R2102	73R2102	RDT73R2102	73R2102
RDT73R2112	73R2112	RDT73R2112	73R2112
RDT73R2132	73R2132	RDT73R2132	73R2132
RDT73R2142	73R2142	RDT73R2142	73R2142
RDT73R2152	73R2152	RDT73R2172	73R2172
RDT73R2202	73R2202	RDT73R2202	73R2202
RDT73R2222	73R2222	RDT73R2222	73R2222
RDT73R2242	73R2242	RDT73R2242	73R2242
RDT73R2262	73R2262	RDT73R2262	73R2262
RDT73R3002	73R3002	RDT73R3002	73R3002
RDT73R3022	73R3022	RDT73R3022	73R3022
RDT73R3032	73R3032	RDT73R3032	73R3032
RDT73R3052	73R3052		

Convert Other Part Numbers to Red Dot Aftermarket Numbers

IHC-NAVISTAR	
RDT73R8614	73R8614
RDT73R8642	73R8642
RDT73R8644	73R8644
RDT73R8652	73R8652
RDT73R8654	73R8654
RDT73R8664	73R8664
RDT73R8674	73R8674
RDT73R8702	73R8702
RDT73R8712	73R8712
RDT73R8722	73R8722
RDT73R9052	73R9052
RDT73R9054	73R9054
RDT73R9062	73R9062
RDT73R9064	73R9064
RDT73R9072	73R9072
RDT73R9082	73R9082
RDT73R9092	73R9092
RDT73R9202	73R9202
RDT73R9204	73R9204
RDT74R0401	74R0401
RDT74R0450	74R0450
RDT74R0460	74R0460
RDT74R0462	74R0462
RDT74R0470	74R0470
RDT74R0475	74R0475
RDT74R0480	74R0480
RDT74R0485	74R0485
RDT74R0907	74R0907
RDT74R1106	74R1106
RDT74R1427	74R1427
RDT74R1436	74R1436
RDT74R1706	74R1706
RDT74R1756	74R1756
RDT74R1806	74R1806
RDT74R1826	74R1826
RDT74R1836	74R1836
RDT74R1846	74R1846
RDT74R1856	74R1856
RDT74R1866	74R1866
RDT74R1906	74R1906
RDT74R1956	74R1956
RDT74R2001	74R2001
RDT74R2002	74R2002
RDT74R2006	74R2006
RDT74R2016	74R2016
RDT74R2026	74R2026
RDT74R2106	74R2106
RDT74R2306	74R2306
RDT74R2447	74R2447
RDT74R2527	74R2527
RDT74R2537	74R2537

IHC-NAVISTAR	
RDT74R2577	74R2577
RDT74R2586	74R2586
RDT74R2590	74R2590
RDT74R2596	74R2596
RDT74R2608	74R2608
RDT74R2616	74R2616
RDT74R2677	74R2677
RDT74R2681	74R2681
RDT74R2687	74R2687
RDT74R2706	74R2706
RDT74R2716	74R2716
RDT74R3066	74R3066
RDT74R3077	74R3077
RDT74R3107	74R3107
RDT74R3126	74R3126
RDT74R3129	74R3129
RDT74R3147	74R3147
RDT74R3157	74R3157
RDT74R3309	74R3309
RDT74R3313	74R3313
RDT74R3317	74R3317
RDT74R3323	74R3323
RDT74R3324	74R3324
RDT74R3327	74R3327
RDT74R3328	74R3328
RDT74R3331	74R3331
RDT74R3337	74R3337
RDT74R3347	74R3347
RDT74R3357	74R3357
RDT74R3377	74R3377
RDT74R3450	74R3450
RDT74R3456	74R3456
RDT74R3466	74R3466
RDT74R3477	74R3477
RDT74R3516	74R3516
RDT74R4016	74R4016
RDT74R4028	74R4028
RDT74R4116	74R4116
RDT74R4206	74R4206
RDT74R4207	74R4207
RDT74R4215	74R4215
RDT74R4218	74R4218
RDT74R4219	74R4219
RDT74R4220	74R4220
RDT74R4239	74R4239
RDT74R5061	74R5061
RDT74R5062	74R5062
RDT74R5081	74R5081
RDT74R5088	74R5088
RDT74R5090	74R5090
RDT74R5093	74R5093

IHC-NAVISTAR	
RDT74R5095	74R5095
RDT74R5097	74R5097
RDT74R5100	74R5100
RDT74R5101	74R5101
RDT74R5102	74R5102
RDT74R5103	74R5103
RDT74R5401	74R5401
RDT74R5405	74R5405
RDT74R5600	74R5600
RDT74R7210	74R7210
RDT74R7220	74R7220
RDT74R8006	74R8006
RDT75R0032	75R0032
RDT75R0052	75R0052
RDT75R0062	75R0062
RDT75R0072	75R0072
RDT75R0082	75R0082
RDT75R0092	75R0092
RDT75R0172	75R0172
RDT75R0182	75R0182
RDT75R0192	75R0192
RDT75R0194	75R0194
RDT75R0202	75R0202
RDT75R0204	75R0204
RDT75R0252	75R0252
RDT75R0262	75R0262
RDT75R0274	75R0274
RDT75R0302	75R0302
RDT75R0402	75R0402
RDT75R0422	75R0422
RDT75R0452	75R0452
RDT75R0502	75R0502
RDT75R0512	75R0512
RDT75R0522	75R0522
RDT75R0612	75R0612
RDT75R0662	75R0662
RDT75R0682	75R0682
RDT75R1202	75R1202
RDT75R1212	75R1212
RDT75R1302	75R1302
RDT75R1342	75R1342
RDT75R1412	75R1412
RDT75R1414	75R1414
RDT75R1432	75R1432
RDT75R1512	75R1512
RDT75R1522	75R1522
RDT75R1532	75R1532
RDT75R1542	75R1542
RDT75R1652	75R1652
RDT75R1832	75R1832
RDT75R1842	75R1842

IHC-NAVISTAR	
RDT75R1852	75R1852
RDT75R1862	75R1862
RDT75R2402	75R2402
RDT75R4502	75R4502
RDT75R4534	75R4534
RDT75R4702	75R4702
RDT75R4732	75R4732
RDT75R4734	75R4734
RDT75R4742	75R4742
RDT75R4792	75R4792
RDT75R4802	75R4802
RDT75R4812	75R4812
RDT75R4822	75R4822
RDT75R4832	75R4832
RDT75R4844	75R4844
RDT75R4854	75R4854
RDT75R4862	75R4862
RDT75R4884	75R4884
RDT75R4892	75R4892
RDT75R4904	75R4904
RDT75R4912	75R4912
RDT75R4922	75R4922
RDT75R5007	75R5007
RDT75R5124	75R5124
RDT75R5132	75R5132
RDT75R5134	75R5134
RDT75R5200	75R5200
RDT75R5201	75R5201
RDT75R5520	75R5520
RDT75R5525	75R5525
RDT75R5530	75R5530
RDT75R5535	75R5535
RDT75R5540	75R5540
RDT75R5555	75R5555
RDT75R5556	75R5556
RDT75R5560	75R5560
RDT75R5565	75R5565
RDT75R5570	75R5570
RDT75R5575	75R5575
RDT75R5580	75R5580
RDT75R5585	75R5585
RDT75R5585M	75R5585M
RDT75R5641	75R5641
RDT75R5648	75R5648
RDT75R5661	75R5661
RDT75R5668	75R5668
RDT75R5671	75R5671
RDT75R5672	75R5672
RDT75R5678	75R5678
RDT75R5681	75R5681
RDT75R5691	75R5691

IHC-NAVISTAR	
RDT75R5698	75R5698
RDT75R5700	75R5700
RDT75R5705	75R5705
RDT75R5721	75R5721
RDT75R5722	75R5722
RDT75R5728	75R5728
RDT75R5731	75R5731
RDT75R5738	75R5738
RDT75R5761	75R5761
RDT75R5768	75R5768
RDT75R5801	75R5801
RDT75R5806	75R5806
RDT75R5808	75R5808
RDT75R5813	75R5813
RDT75R5814	75R5814
RDT75R5815	75R5815
RDT75R5819	75R5819
RDT75R5820	75R5820
RDT75R5824	75R5824
RDT75R5825	75R5825
RDT75R5833	75R5833
RDT75R5834	75R5834
RDT75R5878S	75R5878S
RDT75R6000	75R6000
RDT75R6010	75R6010
RDT75R6015	75R6015
RDT75R6016	75R6016
RDT75R6017	75R6017
RDT75R6018	75R6018
RDT75R6020	75R6020
RDT75R6030	75R6030
RDT75R6040	75R6040
RDT75R6041	75R6041
RDT75R6500	75R6500
RDT75R6510	75R6510
RDT75R6530	75R6530
RDT75R6545	75R6545
RDT75R7280	75R7280
RDT75R7285	75R7285
RDT75R7290	75R7290
RDT75R7295	75R7295
RDT75R7300	75R7300
RDT75R7312	75R7312
RDT75R7322	75R7322
RDT75R7332	75R7332
RDT75R7362	75R7362
RDT75R75182	75R75182
RDT75R75192	75R75192
RDT75R75201	75R75201
RDT75R75202	75R75202
RDT75R75208	75R75208

IHC-NAVISTAR	
RDT75R75212	75R75212
RDT75R75218	75R75218
RDT75R75222	75R75222
RDT75R75228	75R75228
RDT75R75672S	75R75672S
RDT75R75678S	75R75678S
RDT75R75832S	75R75832S
RDT75R75838S	75R75838S
RDT75R75852S	75R75852S
RDT75R75858S	75R75858S
RDT75R8102	75R8102
RDT75R81104	75R81104
RDT75R81114	75R81114
RDT75R81134	75R81134
RDT75R81152	75R81152
RDT75R81162	75R81162
RDT75R81172	75R81172
RDT75R81184	75R81184
RDT75R81184Q	75R81184Q
RDT75R81192	75R81192
RDT75R81202	75R81202
RDT75R81212	75R81212
RDT75R81232	75R81232
RDT75R81252	75R81252
RDT75R81262	75R81262
RDT75R81274	75R81274
RDT75R81282A	75R81282A
RDT75R81292A	75R81292A
RDT75R81292Q	75R81292Q
RDT75R81302	75R81302
RDT75R81302A	75R81302A
RDT75R81302Q	75R81302Q
RDT75R81352	75R81352
RDT75R81362	75R81362
RDT75R81362Q	75R81362Q
RDT75R81372	75R81372
RDT75R81372Q	75R81372Q
RDT75R81382	75R81382
RDT75R81392	75R81392
RDT75R81402	75R81402
RDT75R81412	75R81412
RDT75R81452	75R81452
RDT75R81462	75R81462
RDT75R81472Q	75R81472Q
RDT75R81482	75R81482
RDT75R81492	75R81492
RDT75R81502	75R81502
RDT75R81512	75R81512
RDT75R81532	75R81532
RDT75R81552	75R81552
RDT75R81562	75R81562

IHC-NAVISTAR	
RDT75R81572	75R81572
RDT75R81612	75R81612
RDT75R81622	75R81622
RDT75R81622Q	75R81622Q
RDT75R81632	75R81632
RDT75R81632A	75R81632A
RDT75R81632Q	75R81632Q
RDT75R81642Q	75R81642Q
RDT75R81652	75R81652
RDT75R81652Q	75R81652Q
RDT75R81662	75R81662
RDT75R81662A	75R81662A
RDT75R81672	75R81672
RDT75R81682	75R81682
RDT75R81692	75R81692
RDT75R81732	75R81732
RDT75R81762	75R81762
RDT75R8184	75R8184
RDT75R82102	75R82102
RDT75R82132	75R82132
RDT75R82142	75R82142
RDT75R82312	75R82312
RDT75R82312A	75R82312A
RDT75R82312Q	75R82312Q
RDT75R83112	75R83112
RDT75R83132	75R83132
RDT75R83152	75R83152
RDT75R8332	75R8332
RDT75R8354	75R8354
RDT75R8372	75R8372
RDT75R8374	75R8374
RDT75R8374Q	75R8374Q
RDT75R8382	75R8382
RDT75R8382Q	75R8382Q
RDT75R8384	75R8384
RDT75R84112	75R84112
RDT75R84114	75R84114
RDT75R84132	75R84132
RDT75R84152	75R84152
RDT75R84162	75R84162
RDT75R84172	75R84172
RDT75R84182	75R84182
RDT75R84192	75R84192
RDT75R84212	75R84212
RDT75R8422	75R8422
RDT75R84232	75R84232
RDT75R8424	75R8424
RDT75R84292	75R84292
RDT75R84292A	75R84292A
RDT75R84302	75R84302
RDT75R84302A	75R84302A

IHC-NAVISTAR	
RDT75R84302Q	75R84302Q
RDT75R84312	75R84312
RDT75R8432	75R8432
RDT75R84352	75R84352
RDT75R84362	75R84362
RDT75R84382	75R84382
RDT75R84382Q	75R84382Q
RDT75R8442	75R8442
RDT75R84452	75R84452
RDT75R84472	75R84472
RDT75R84482	75R84482
RDT75R84492	75R84492
RDT75R84512	75R84512
RDT75R84522	75R84522
RDT75R84532	75R84532
RDT75R8454	75R8454
RDT75R84552	75R84552
RDT75R84562	75R84562
RDT75R84572	75R84572
RDT75R84592	75R84592
RDT75R84594	75R84594
RDT75R84612Q	75R84612Q
RDT75R8462	75R8462

O.E.M. PART NUMBER CROSS REFERENCE

Convert Other Part Numbers to Red Dot Aftermarket Numbers

IHC-NAVISTAR		IHC-NAVISTAR	
RDT75R8544A	75R8544A	RDT75R8712A	75R8712A
RDT75R8544Q	75R8544Q	RDT75R8712Q	75R8712Q
RDT75R8552Q	75R8552Q	RDT75R8772	75R8772
RDT75R85632Q	75R85632Q	RDT75R8782A	75R8782A
RDT75R85642Q	75R85642Q	RDT75R8782Q	75R8782Q
RDT75R85714Q	75R85714Q	RDT75R8784A	75R8784A
RDT75R85732Q	75R85732Q	RDT75R8784Q	75R8784Q
RDT75R85734Q	75R85734Q	RDT75R8802Q	75R8802Q
RDT75R85832Q	75R85832Q	RDT75R8812Q	75R8812Q
RDT75R85932Q	75R85932Q	RDT75R8814Q	75R8814Q
RDT75R86092Q	75R86092Q	RDT75R8822A	75R8822A
RDT75R8612A	75R8612A	RDT75R8822Q	75R8822Q
RDT75R8612Q	75R8612Q	RDT75R89102A	75R89102A
RDT75R86132A	75R86132A	RDT75R89112A	75R89112A
RDT75R86132Q	75R86132Q	RDT75R89122A	75R89122A
RDT75R86134Q	75R86134Q	RDT75R89132A	75R89132A
RDT75R86142A	75R86142A	RDT75R89152A	75R89152A
RDT75R86142Q	75R86142Q	RDT75R89162A	75R89162A
RDT75R86144A	75R86144A	RDT75R89172A	75R89172A
RDT75R86144Q	75R86144Q	RDT75R89182A	75R89182A
RDT75R8614A	75R8614A	RDT75R89192A	75R89192A
RDT75R8614Q	75R8614Q	RDT75R89204A	75R89204A
RDT75R861522A	75R861522A	RDT75R89212A	75R89212A
RDT75R861522Q	75R861522Q	RDT75R89222A	75R89222A
RDT75R86152Q	75R86152Q	RDT75R89302	75R89302
RDT75R86162Q	75R86162Q	RDT75R89304	75R89304
RDT75R86172Q	75R86172Q	RDT75R89305	75R89305
RDT75R86182Q	75R86182Q	RDT75R89310	75R89310
RDT75R86194	75R86194	RDT75R89312	75R89312
RDT75R86194Q	75R86194Q	RDT75R89315	75R89315
RDT75R86202A	75R86202A	RDT75R89320	75R89320
RDT75R86202Q	75R86202Q	RDT75R89325	75R89325
RDT75R86212Q	75R86212Q	RDT75R89327	75R89327
RDT75R86222Q	75R86222Q	RDT75R89334	75R89334
RDT75R86232Q	75R86232Q	RDT75R89352	75R89352
RDT75R86322A	75R86322A	RDT75R89354	75R89354
RDT75R86322Q	75R86322Q	RDT75R89372	75R89372
RDT75R86324A	75R86324A	RDT75R89374	75R89374
RDT75R86324Q	75R86324Q	RDT75R89384	75R89384
RDT75R8632Q	75R8632Q	RDT75R89392	75R89392
RDT75R86332Q	75R86332Q	RDT75R89394	75R89394
RDT75R8634Q	75R8634Q	RDT75R89412	75R89412
RDT75R8644Q	75R8644Q	RDT75R89422	75R89422
RDT75R8672Q	75R8672Q	RDT75R89424	75R89424
RDT75R8674Q	75R8674Q	RDT75R89432	75R89432
RDT75R8682A	75R8682A	RDT75R89462	75R89462
RDT75R8682Q	75R8682Q	RDT75R89474	75R89474
RDT75R8684A	75R8792A	RDT75R89484	75R89484
RDT75R8702A	75R8702A	RDT75R89492	75R89492
RDT75R8702Q	75R8702Q	RDT75R89492A	75R89492A
RDT75R8704Q	75R8704Q	RDT75R89492Q	75R89492Q

IHC-NAVISTAR		IHC-NAVISTAR	
RDT75R89502	75R89502	RDT75R89522	75R89522
RDT75R89522A	75R89522A	RDT75R89522Q	75R89522Q
RDT75R89532	75R89532	RDT75R89532A	75R89532A
RDT75R89532A	75R89532A	RDT75R89542	75R89542
RDT75R89552Q	75R89552Q	RDT75R89562Q	75R89562Q
RDT75R89562Q	75R89562Q	RDT75R89582Q	75R89582Q
RDT75R89592A	75R89592A	RDT75R89592A	75R89592A
RDT75R89602	75R89602	RDT75R89612	75R89612
RDT75R89612	75R89612	RDT75R89622A	75R89622A
RDT75R89622A	75R89622A	RDT75R89622Q	75R89622Q
RDT75R89652	75R89652	RDT75R89662	75R89662
RDT75R89662	75R89662	RDT75R89752	75R89752
RDT75R89752Q	75R89752Q	RDT75R89762	75R89762
RDT75R89762	75R89762	RDT75R89782A	75R89782A
RDT75R89782A	75R89782A	RDT75R89812A	75R89812A
RDT75R89822A	75R89822A	RDT75R89822A	75R89822A
RDT75R89822Q	75R89822Q	RDT75R8982A	75R8982A
RDT75R89834Q	75R89834Q	RDT75R89840Q	75R89840Q
RDT75R89842	75R89842	RDT75R89842	75R89842
RDT75R89852A	75R89852A	RDT75R89852A	75R89852A
RDT75R89852Q	75R89852Q	RDT75R89862	75R89862
RDT75R89862	75R89862	RDT75R89872A	75R89872A
RDT75R89882	75R89882	RDT75R89882	75R89882
RDT75R89892	75R89892	RDT75R89902	75R89902
RDT75R89902	75R89902	RDT75R89912	75R89912
RDT75R89922	75R89922	RDT75R89934	75R89934
RDT75R89934	75R89934	RDT75R89942	75R89942
RDT75R89942	75R89942	RDT75R89954	75R89954
RDT75R89962	75R89962	RDT75R89972	75R89972
RDT75R89972	75R89972	RDT75R89982	75R89982
RDT75R89982	75R89982	RDT75R89992	75R89992
RDT75R90001	75R90001	RDT75R90002	75R90002
RDT75R90002	75R90002	RDT75R90012	75R90012
RDT75R90012	75R90012	RDT75R90022	75R90022
RDT75R90032	75R90032	RDT75R9004	75R9004
RDT75R9004	75R9004		

IHC-NAVISTAR		IHC-NAVISTAR	
RDT75R90042	75R90042	RDT75R90052	75R90052
RDT75R90062	75R90062	RDT75R90072	75R90072
RDT75R90082	75R90082	RDT75R90092	75R90092
RDT75R90102	75R90102	RDT75R90112	75R90112
RDT75R90124	75R90124	RDT75R90134	75R90134
RDT75R90144	75R90144	RDT75R9014D	75R9014D
RDT75R90152	75R90152	RDT75R90162	75R90162
RDT75R90172	75R90172	RDT75R90182	75R90182
RDT75R90192	75R90192	RDT75R90202	75R90202
RDT75R90212	75R90212	RDT75R90222	75R90222
RDT75R90232	75R90232	RDT75R90242	75R90242
RDT75R9024D	75R9024D	RDT75R90252	75R90252
RDT75R90322A	75R90322A	RDT75R90402	75R90402
RDT75R90492	75R90492	RDT75R9052D	75R9052D
RDT75R9060	75R9060	RDT75R9062	75R9062
RDT75R9062D	75R9062D	RDT75R9072	75R9072
RDT75R9072A	75R9072A	RDT75R9072D	75R9072D
RDT75R90732A	75R90732A	RDT75R90742A	75R90742A
RDT75R90752A	75R90752A	RDT75R90764A	75R90764A
RDT75R90774A	75R90774A	RDT75R90784A	75R90784A
RDT75R90792A	75R90792A	RDT75R90802A	75R90802A
RDT75R90814A	75R90814A	RDT75R9082A	75R9082A
RDT75R9082	75R9082	RDT75R9082D	75R9082D
RDT75R9082A	75R9082A	RDT75R90834A	75R90834A
RDT75R90842A	75R90842A	RDT75R90854A	75R90854A
RDT75R90862A	75R90862A	RDT75R90872A	75R90872A

IHC-NAVISTAR		IHC-NAVISTAR	
RDT75R90882A	75R90882A	RDT75R9710	75R9710
RDT75R90894A	75R90894A	RDT75R9785	75R9785
RDT75R90902A	75R90902A	RDT75R9795	75R9795
RDT75R90914A	75R90914A	RDT75R9810	75R9810
RDT75R9092	75R9092	RDT75R9815	75R9815
RDT75R90922A	75R90922A	RDT75R9820	75R9820
RDT75R9092D	75R9092D	RDT75R9835	75R9835
RDT75R90934A	75R90934A	RDT75R9840	75R9840
RDT75R90944A	75R90944A	RDT75R9845	75R9845
RDT75R90952A	75R90952A	RDT75R9870	75R9870
RDT75R90962A	75R90962A	RDT75R9875	75R9875
RDT75R90974A	75R90974A	RDT75R9880	75R9880
RDT75R90992A	75R90992A	RDT75R9885	75R9885
RDT75R91002A	75R91002A	RDT75R9890	75R9890
RDT75R91012A	75R91012A	RDT75R9892	75R9892
RDT75R91024A	75R91024A	RDT75R9895	75R9895
RDT75R91032A	75R91032A	RDT75R9920	75R9920
RDT75R9104	75R9104	RDT75R9970	75R9970
RDT75R91044A	75R91044A	RDT75R9973	75R9973
RDT75R9104D	75R9104D	RDT75R9980	75R9980
RDT75R91052A	75R91052A	RDT75R9985	75R9985
RDT75R91072A	75R91072A	RDT76R0500	76R0500
RDT75R91084A	75R91084A	RDT76R1000	76R1000
RDT75R91092A	75R91092A	RDT76R1030	76R1030
RDT75R91104A	75R91104A	RDT76R1100	76R1100
RDT75R9112A	75R9112A	RDT76R1110	76R1110
RDT75R9112	75R9112	RDT76R1120	76R1120
RDT75R9112D	75R9112D	RDT76R1400	76R1400
RDT75R91172	75R91172	RDT76R1410	76R1410
RDT75R91212	75R91212	RDT76R1450	76R1450
RDT75R91212Q	75R91212Q	RDT76R1510	76R1510
RDT75R9122	75R9122	RDT76R1550	76R1550
RDT75R9122D	75R9122D	RDT76R1560	76R1560
RDT75R9132	75R9132	RDT76R1600	76R1600
RDT75R9400	75R9400	RDT76R1860	76R1860
RDT75R9500	75R9500	RDT76R1870	76R1870
RDT75R9535	75R9535	RDT76R1900	76R1900
RDT75R9550	75R9550	RDT76R2010	76R2010
RDT75R9565	75R9565	RDT76R2155	76R2155
RDT75R9595	75R9595	RDT76R2210	76R2210
RDT75R9612	75R9612	RDT76R2300	76R2300
RDT75R9612A	75R9612A	RDT76R2320	76R2320
RDT75R9612Q	75R9612Q	RDT76R2330	76R2330
RDT75R9615	75R9615	RDT76R2340	76R2340
RDT75R9622	75R9622	RDT76R2350	76R2350
RDT75R9622A	75R9622A	RDT76R2400	76R2400
RDT75R9622Q	75R9622Q	RDT76R2410	76R2410
RDT75R9625	75R9625	RDT76R2420	76R2420
RDT75R9635	75R9635	RDT76R2450	76R2450
RDT75R9645	75R9645	RDT76R2500	76R2500
RDT75R9670	75R9670	RDT76R2550	76R2550

IHC-NAVISTAR		IHC-NAVISTAR	
RDT76R2600	76R2600	RDT76R6160	76R6160
RDT76R2730	76R2730	RDT76R6180	76R6180
RDT76R2740	76R2740	RDT76R6310	76R6310
RDT76R3000	76R3000	RDT76R6325	76R6325
RDT76R3250	76R3250	RDT76R6350	76R6350
RDT76R3300	76R3300	RDT76R6440	76R6440
RDT76R3400	76R3400	RDT76R6550	76R6550
RDT76R3420	76R3420	RDT76R6650	76R6650
RDT76R3450	76R3450	RDT76R6655	76R6655
RDT76R3455	76R3455	RDT76R6668	76R6668
RDT76R3460	76R3460	RDT76R6700	76R6700
RDT76R3465	76R3465	RDT76R6850	76R6850
RDT76R3470	76R3470	RDT76R6950	76R6950
RDT76R3475	76R3475	RDT76R6960	76R6960
RDT76R3495	76R3495	RDT76R7010	76R7010
RDT76R3500	76R3500	RDT76R7020	76R7020
RDT76R3900	76R3900	RDT76R7030	76R7030
RDT76R3905	76R3905	RDT76R7060	76R7060
RDT76R3910	76R3910	RDT76R7070	76R7070
RDT76R3920	76R3920	RDT76R7100	76R7100
RDT76R3925	76R3925	RDT76R7450	76R7450
RDT76R3930	76R3930	RDT76R7505	76R7505
RDT76R3940	76R3940	RDT76R7510	76R7510
RDT76R3943	76R3943	RDT76R7520	76R7520
RDT76R3945	76R3945	RDT76R7530	76R7530
RDT76R3950	76R3950	RDT76R7535	76R7535
RDT76R4020	76R4020	RDT76R7550	76R7550
RDT76R4023	76R4023	RDT76R7555	76R7555
RDT76R4100	76R4100	RDT76R7560	76R7560
RDT76R4200	76R4200	RDT76R7570	76R7570
RDT76R4300	76R4300	RDT76R7580	76R7580
RDT76R4305	76R4305	RDT76R7710	76R7710
RDT76R4900	76R4900	RDT76R7712	76R7712
RDT76R4920	76R4920	RDT76R7715	76R7715
RDT76R5000	76R5000	RDT76R7720	76R7720
RDT76R5030	76R5030	RDT76R7725	76R7725
RDT76R5200	76R5200	RDT76R7730	76R7730
RDT76R5300	76R5300	RDT77R0090	77R0090
RDT76R5320	76R5320	RDT7	

O.E.M. PART NUMBER CROSS REFERENCE

Convert Other Part Numbers to Red Dot Aftermarket Numbers

IHC-NAVISTAR	
RDT77R0585	77R0585
RDT77R0620	77R0620
RDT77R0630	77R0630
RDT77R0635	77R0635
RDT77R0650	77R0650
RDT77R0660	77R0660
RDT77R0665	77R0665
RDT77R0670	77R0670
RDT77R0675	77R0675
RDT77R0700	77R0700
RDT77R0705	77R0705
RDT77R0710	77R0710
RDT77R0715	77R0715
RDT77R0720	77R0720
RDT77R0800	77R0800
RDT77R0900	77R0900
RDT77R0950	77R0950
RDT77R0990	77R0990
RDT77R1100	77R1100
RDT77R1105	77R1105
RDT77R1275	77R1275
RDT77R1277	77R1277
RDT77R1279	77R1279
RDT77R1280	77R1280
RDT77R1285	77R1285
RDT77R1290	77R1290
RDT77R1295	77R1295
RDT77R1300	77R1300
RDT77R1305	77R1305
RDT77R1310	77R1310
RDT77R1320	77R1320
RDT77R1325	77R1325
RDT77R1330	77R1330
RDT77R1335	77R1335
RDT77R1405	77R1405
RDT77R1502	77R1502
RDT77R1504	77R1504
RDT77R1512	77R1512
RDT77R1524	77R1524
RDT77R1602	77R1602
RDT77R1604	77R1604
RDT77R1612	77R1612
RDT77R1622	77R1622
RDT77R1624	77R1624
RDT77R1632	77R1632
RDT77R1634	77R1634
RDT77R5250	77R5250
RDT77R5260	77R5260
RDT77R5263	77R5263
RDT77R5550	77R5550
RDT77R5910	77R5910

IHC-NAVISTAR	
RDT77R6800	77R6800
RDT77R6807	77R6807
RDT77R6817	77R6817
RDT77R6900	77R6900
RDT77R6920	77R6920
RDT77R6925	77R6925
RDT77R6930	77R6930
RDT77R6935	77R6935
RDT77R6940	77R6940
RDT77R6947	77R6947
RDT77R6950	77R6950
RDT77R6951	77R6951
RDT77R6955	77R6955
RDT77R6957	77R6957
RDT77R6960	77R6960
RDT77R6965	77R6965
RDT77R6970	77R6970
RDT77R6975	77R6975
RDT77R6978	77R6978
RDT77R6980	77R6980
RDT77R6985	77R6985
RDT77R6990	77R6990
RDT77R6995	77R6995
RDT77R7000	77R7000
RDT77R7010	77R7010
RDT77R7020	77R7020
RDT77R7050	77R7050
RDT77R7100	77R7100
RDT77R7702	77R7702
RDT77R7704	77R7704
RDT77R7705	77R7705
RDT77R7706	77R7706
RDT77R7708	77R7708
RDT77R7710	77R7710
RDT77R7712	77R7712
RDT77R7714	77R7714
RDT77R7715	77R7715
RDT77R7720	77R7720
RDT77R7800	77R7800
RDT77R8100	77R8100
RDT77R8200	77R8200
RDT77R8301	77R8301
RDT77R8305	77R8305
RDT77R8309	77R8309
RDT77R8320	77R8320
RDT77R8325	77R8325
RDT77R8330	77R8330
RDT77R8350	77R8350
RDT77R8355	77R8355
RDT77R8375	77R8375
RDT77R8380	77R8380

IHC-NAVISTAR	
RDT77R8385	77R8385
RDT77R8400	77R8400
RDT77R8405	77R8405
RDT77R8410	77R8410
RDT77R8415	77R8415
RDT77R8420	77R8420
RDT77R8425	77R8425
RDT77R8435	77R8435
RDT77R8440	77R8440
RDT77R8445	77R8445
RDT77R8450	77R8450
RDT77R8455	77R8455
RDT77R8457	77R8457
RDT77R8460	77R8460
RDT77R8465	77R8465
RDT77R8470	77R8470
RDT77R8475	77R8475
RDT77R8480	77R8480
RDT77R8485	77R8485
RDT77R8490	77R8490
RDT77R8495	77R8495
RDT77R8497	77R8497
RDT77R8799	77R8799
RDT77R8800	77R8800
RDT77R9000	77R9000
RDT77R9005	77R9005
RDT77R9010	77R9010
RDT77R9015	77R9015
RDT77R9020	77R9020
RDT77R9395	77R9395
RDT78R0030	78R0030
RDT78R0040	78R0040
RDT78R0050	78R0050
RDT78R0070	78R0070
RDT78R0075	78R0075
RDT78R0090	78R0090
RDT78R0100	78R0100
RDT78R0101	78R0101
RDT78R0110	78R0110
RDT78R0200	78R0200
RDT78R0250	78R0250
RDT78R0300	78R0300
RDT78R0350	78R0350
RDT78R0400	78R0400
RDT78R0451	78R0451
RDT78R0451SP	78R0451SP
RDT78R0452	78R0452
RDT78R0452SP	78R0452SP
RDT78R0456	78R0456
RDT78R0456SP	78R0456SP
RDT78R0458	78R0458

IHC-NAVISTAR	
RDT78R0458SP	78R0458SP
RDT78R1025	78R1025
RDT78R1027	78R1027
RDT78R1070	78R1070
RDT78R1077	78R1077
RDT78R1470	78R1470
RDT78R1505	78R1505
RDT78R1605	78R1605
RDT78R1705	78R1705
RDT78R1805	78R1805
RDT78R2100	78R2100
RDT78R3002	78R3002
RDT78R3003	78R3003
RDT78R3005	78R3005
RDT78R3007	78R3007
RDT78R3008	78R3008
RDT78R3009	78R3009
RDT78R3010	78R3010
RDT78R3011	78R3011
RDT78R5000	78R5000
RDT78R5003	78R5003
RDT78R5004	78R5004
RDT78R5005	78R5005
RDT78R5006	78R5006
RDT78R5007	78R5007
RDT78R5008	78R5008
RDT78R5100	78R5100
RDT78R5110	78R5110
RDT78R5150	78R5150
RDT78R5200	78R5200
RDT78R5210	78R5210
RDT78R5235	78R5235
RDT78R5236M	78R5236M
RDT78R5237M	78R5237M
RDT78R5239	78R5239
RDT78R5240	78R5240
RDT78R5241	78R5241
RDT78R5243	78R5243
RDT78R5244M	78R5244M
RDT78R5245M	78R5245M
RDT78R5246	78R5246
RDT78R5247M	78R5247M
RDT78R5249M	78R5249M
RDT78R5250	78R5250
RDT78R5251	78R5251
RDT78R5252M	78R5252M
RDT78R5253M	78R5253M
RDT78R5254M	78R5254M
RDT78R5255M	78R5255M
RDT78R5256M	78R5256M
RDT78R5257M	78R5257M

IHC-NAVISTAR	
RDT78R5258M	78R5258M
RDT78R5290	78R5290
RDT78R5291	78R5291
RDT78R5291M	78R5291M
RDT78R5300	78R5300
RDT78R5300M	78R5300M
RDT78R5301	78R5301
RDT78R5302	78R5302
RDT78R5304	78R5304
RDT78R5306M	78R5306M
RDT78R5308	78R5308
RDT78R5309	78R5309
RDT78R5310M	78R5310M
RDT78R5315	78R5315
RDT78R5318	78R5318
RDT78R5320	78R5320
RDT78R5330M	78R5330M
RDT78R5340	78R5340
RDT78R5351M	78R5351M
RDT78R5353M	78R5353M
RDT78R5355	78R5355
RDT78R5360M	78R5360M
RDT78R5361M	78R5361M
RDT78R5363M	78R5363M
RDT78R5370	78R5370
RDT78R5375	78R5375
RDT78R5380	78R5380
RDT78R5390	78R5390
RDT78R5400M	78R5400M
RDT78R5410M	78R5410M
RDT78R5420M	78R5420M
RDT78R5425	78R5425
RDT78R5435	78R5435
RDT78R5440	78R5440
RDT78R5455	78R5455
RDT78R5465	78R5465
RDT78R5500	78R5500
RDT78R8451	78R8451
RDT78R8451SP	78R8451SP
RDT78R8452	78R8452
RDT78R8452SP	78R8452SP
RDT78R8456	78R8456
RDT78R8456SP	78R8456SP
RDT78R8458	78R8458
RDT78R8458SP	78R8458SP
RDT78R8806	78R8806
RDT78R8808	78R8808
RDT78R8810	78R8810
RDT78R8812	78R8812
RDT78R9456	78R9456
RDT78R9461	78R9461

IHC-NAVISTAR	
RDT78R9462	78R9462
RDT78R9466SP	78R9466SP
RDT78R9468	78R9468
RDT78R9600	78R9600
RDT78R9766	78R9766
RDT79R0020	79R0020
RDT79R0030	79R0030
RDT79R0100	79R0100
RDT79R0102	79R0102
RDT79R0105	79R0105
RDT79R0138	79R0138
RDT79R0150	79R0150
RDT79R0195	79R0195
RDT79R0225	79R0225
RDT79R0258	79R0258
RDT79R1150	79R1150
RDT79R1255	79R1255
RDT79R1502	79R1502
RDT79R1503	79R1503
RDT79R1504	79R1504
RDT79R1505	79R1505
RDT79R1520	79R1520
RDT79R1525	79R1525
RDT79R1531	79R1531
RDT79R1532	79R1532
RDT79R1536	79R1536
RDT79R1538	79R1538
RDT79R1541	79R1541
RDT79R1546	79R1546
RDT79R1560	79R1560
RDT79R1565	79R1565
RDT79R1650	79R1650
RDT79R1660	79R1660
RDT79R1681	79R1681
RDT79R1682	79R1682
RDT79R1710	79R1710
RDT79R1720	79R1720
RDT79R3161	79R3161
RDT79R3163	79R3163
RDT79R3165	79R3165
RDT79R3171	79R3171
RDT79R3173	79R3173
RDT79R3180	79R3180
RDT79R3182	79R3182
RDT79R3532	79R3532
RDT79R4060	79R4060
RDT79R4400	79R4400
RDT79R4550	79R4550
RDT79R4561	79R4561
RDT79R4562	79R4562
RDT79R4563	79R4563

IHC-NAVISTAR	
RDT79R4580	79R4580
RDT79R4585	79R4585
RDT79R4587	79R4587
RDT79R4595	79R4595
RDT79R4597	79R4597
RDT79R4600	79R4600
RDT79R4605	79R4605
RDT79R4650	79R4650
RDT79R4655	79R4655
RDT79R4710	79R4710
RDT79R5033	79R5033
RDT79R5035	79R5035
RDT79R5901	79R5901
RDT79R6700	79R6700
RDT79R8915	79R8915
RDT79R8920	79R8920
RDT79R8926	79R8926
RDT79R8930	79R8930
RDT79R8931	79R8931
RDT79R8940	79R8940
RDT79R8945	79R8945
RDT79R8950	79R8950
RDT79R9516	79R9516
RDT79R9518	79R9518
RDT79R9521	79R9521
RDT79R9681	79R9681
RDT79R9682	79R9682
RDTR20200P	R-2020-0P
RDTR2540P	R-254-0P
RDTR2544P	R-254-4P
RDTR25510P	R-255-10P
RDTR25512P	R-255-12P
RDTR2900P	R-290-0P
RDTR2950P	R-295-0P
RDTR41229P	R-4122-9P
RDTR50455P	R-5045-5P
RDTR61004P	R-6100-4P
RDTR61010P	R-6101-0P
RDTR61600P	R-6160-0P
RDTR68400P	R-6840-0P
RDTR78300P	R-7830-0P
RDTR82301P	R-8230-1P
RDTR82350P	R-8235-0P
RDTR854516P	R-8545-16P
RDTR972012P	R-9720-12P
RDTR9727224P	R-9727-2-24P
RDTR97272P	R-9727-2P
RDTR9757024	R-9757-0-24P
RDTR97570P	R-9757-0P
RDTR97771P	R-9777-1P
RDTRD123580	RD-1-2358-0P

IHC-NAVISTAR	
RDTRD209610P	RD-2-0961-0P
RDTRD212062P	RD-2-1206-2P
RDTRD212071P	RD-2-1207-1P
RDTRD212072P	RD-2-1207-2P
RDTRD212900P	RD-2-1290-0P
RDTRD212961P	RD-2-1296-1P
RDTRD212970P	RD-2-1297-0P
RDTRD213020P	RD-2-1302-0P
RDTRD213980P	RD-2-1398-0P
RDTRD235150P	RD-2-3515-0P
RDTRD236730P	RD-2-3673-0P
RDTRD31695P	RD-3169-5P
RDTRD5141920P	RD-5-14192-0P
RDTRD5141930P	73R0582
RDTRD5146510P	71R1470
RDTRD587030P	RD-5-8703-0P
RDTRD587050P	RD-5-8705-0P
RDTRD587854P	RD-5-8785-4P
SD4407	75R90472
ZGG11370	70R7110
ZGG11845	71R8100
ZGG12034	70R5020
ZGG12237	70R3006
ZGG14263	78R5306M
ZGG14513	75R84192
ZGG14606	73R7215
ZGG15	

O.E.M. PART NUMBER CROSS REFERENCE

Convert Other Part Numbers to Red Dot Aftermarket Numbers

IHC-NAVISTAR	JBAR	JBAR	JBAR	JBAR			
ZGG19355	75R5556	090016	78R0100	405380	70R4402S	405937	70R4348S
ZGG19465	75R5834	090077	78R0250	405381	70R4498S	405937B	405937B
ZGG19524	70R5046	090124	78R0400	405382	70R4408S	405940	70R4398S
ZGG19734	75R8384	090227	78R0200	405383	70R6498S	405941	70R4392S
ZGG701001	73R0652	090232	78R0300	405384	70R7008S	405957	75R5678
ZGG701018	73R3142	110520	110520	405385	70R4492S	405958	75R5671
ZGG702010	73R7215	1784	77R9030	405386	70R4402	405959	75R5672
ZGG703003	73R8320	1812	RD-5-14175-0P	405387	70R6491S	405962	70R4001S
ZGG704006	75R0042	301136	301136	405390	75R5570	405963	70R4002S
ZGG704033	75R4702	400535	71R2300	405435	70R7001S	405964	70R4096S
ZGG705063	75R84552	401894	71R8100	405456	70R4391S	405966	70R4091S
ZGG705130	75R81452	402219	71R6020	405488	71R1702	406013	406013
ZGG705165	75R8354	402284	402284	405489	71R1704	406042	75R8424
ZGG705257	75R81372	402806	75R5718	405493	70R4446S	406050	75R8442
ZGG705411	75R91132	402807	75R5711	405494	70R4346S	406068	70R4342S
ZGG705460	75R89152A	403350	71R8210	405495	70R4341S	406069	70R4302S
ZGG707079	77R6955	403430	72R9020	405496	70R2076S	406081	75R5700
ZGG707082	77R6965	403930	70R5115	405504	70R7002S	406093	74R5050
ZGG707085	77R7704	403953	73R4102	405505	70R4448S	406134	75R0402
ZGG707089	77R7706	404028	71R2250	405506	70R4441S	406135	75R0302
ZGG707106	77R0500	404130	70R3008	405513R	405513R	406136	75R0202
ZGG707121	77R8345	404379	404379	405516	70R5091S	406138	73R0152
ZGG707133	77R8320	404593	75R5668	405517	70R4306S	406140	73R0552
ZGG707168	77R8310	404594	75R5661	405518	70R4308S	406142	73R0702
ZGG709001	71R8090	404708	404708	405519	70R4301S	406143	73R0602
ZGG709010	71R8350	404819	70R3006	405521	70R4396S	406144	73R4162
ZGG709036	71R8485	404893	71R8080	405526R	405526R	406145	73R4182
ZGG709037	71R8080	404968	404968	405528	70R4508S	406152	74R1706
ZGG716001	71R3220	404986	74R1806	405529	70R4501S	406153	74R1856
ZGG718001	75R5565	404990	70R4446	405535	75R5842	406154	74R1906
ZGG718002	75R5575	404991	70R4448	405551	70R2078S	406157	74R1956
ZGG718011	75R5829	405000	70R6496	405552	70R2071S	406160	74R2706
ZGG718012	75R5819	405017	71R8301	405553	70R2072S	406161	74R1756
ZGG718015	75R5825	405035	70R6006	405625	405625	406165	74R2306
ZGG718016	75R5820	405038	70R6096	405726	405726	406167	74R3466
ZGG719000	71R8510	405045	70R4308	405816	405816	406169	74R1436
ZGG720002	78R5236M	405049	70R4341	405831	73R8564	406171	74R3450
ZGG720006	78R5256M	405052	70R4391	405844	73R5552	406173	73R4322
ZGG720021	78R5242	405098	71R2250	405862	70R5056	406334	406334
ZGG720041	78R5450	405100	75R5648	405864	70R5051	406401	406401
ZGG720043	78R5455	405101	75R5641	405865	70R5052	406402	406402
ZGG725011	79R4650	405110	71R6070	405875	71R1150	406433	406433
ZGGH550432	79R4600	405111	71R7075	405881	75R7290	406434	406434
ZGGH550433	79R4605	405143	70R4996	405882	75R7280	406566A	406566A
ZGGR6812	79R4587	405145	70R4991	405902	75R8372	406631	406631
ZGGR6822	79R4585	405157	70R4442	405905	75R8432	406631	406631
ZGGR725028	79R4580	405228	75R8382	405905	75R8432A	407310	407310
		405229	75R8384	405908	75R8374	407368	407368
		405251	75R5688	405909	75R8252	407501R	407501R
		405252	75R5681	405912	75R5808	407620	RD-5-15339-0P
		405379	70R4496S	405913	75R5801	407674B	407674B

CROSS REFERENCE

O.E.M. PART NUMBER CROSS REFERENCE

Convert Other Part Numbers to Red Dot Aftermarket Numbers

JBAR	JBAR	JOHN DEERE	JOHN DEERE				
407800	407800	63624	63624	0721392315	74R2566	684939-04	70R4496S
407801	407801	63639	63639	1183560	73R0442	684939-05	70R4308S
407813	407813	63652	63652	203012	73R0552	684939-06	70R4408S
407813	RD-3-20388-0P	63673	63673	20578P	73R4182	684939-07	70R4448S
407853	407853	63683	63683	20604004	71R1402	684939-08	70R2078S
407955	407955	EE110-0-12R	R-9759-0P	221503KB	71R0450	684939-09	70R2076S
408019	408019	EE110-0-24R	R-9759-0-24P	221RD32	74R2447	700351200	77R5260
408114	408114	EE110-1-12R	R-9759-1P	2521168	75R8552Q	700600200	77R5910
408115	408115	EE110-1-24	R-9759-1-24P	2521266	75R86132Q	70500C2	71R2310
408264B	408264B	EE110-1-24R	R-9759-1-24P	275140	73R0652	811692400	R-9755-0P
408273	408273	EE120-0-12R	R-9753-0P	2807517019	73R0602	811975700	R-9720-3P
408304	RD-5-15722-0P	EE120-0-24R	R-9753-0-24P	31211	71R8440	811989600	73R9064
408357	75R89744	EE120-1-12R	R-9753-1P	329-403	71R8321	842581800	75R4734
408378R	408378R	EE120-1-24R	R-9753-1-24P	329-413	71R8321	842599200	73R4204
408550	408550	EE221-0-12R	R-7833-0P	3501-79511	71R8440	842599300	71R0350
408551R	408551R	EE221-0-24R	R-7833-0-24P	404145	71R3200	842599700	71R7000
450598	75R8332	EE230-0-12R	R-9530-0P	4333459	75R9004	842599800	73R6101
450599	75R8312	EE230-0-24R	R-9530-0-24P	4361053	75R9004	842600200	74R1706
450675	71R6120	EE230-10-12	EE230-10-12	4431081	75R9034	842600300	72R3100
450748	450748	EE230-1-12R	R-9530-1P	4436025	75R9034	842600500	73R6151
450761	450761	EE230-1-24R	R-9530-1-24P	4448179	RD-5-16712-0P	842741400	75R5651
450762	450762	EE230-4-12	EE230-4-12	447100-2179	75R9062	842741500	75R5658
450794	450794	EE420-5-12R	EE420-5-12R	447100-2179	75R9062D	842828000	74R7210
450809	450809	EE420-5-24R	EE420-5-24R	447100-2181	75R9062	842828900	70R4391S
450810	450810	EE605-1-12R	R-9723-0P	447100-2181	75R9062D	842829000	78R0070
450813	450813	EE605-1-24R	R-9723-0-24P	447100-2380	75R9052	842829400	71R1902
450828	450828	EE621-0-12R	77R1512	447100-2380	75R9052D	842830000	71R8301
450829	450829	EE621-0-24R	77R1514	447100-9790	RD-5-16679-0P	842830300	76R4920
504019	504019	EE621-4-12	EE621-4-12	447170-2400	75R9052	842830400	73R5662
63087	75R9535	EE640-0-24R	77R1524	447170-2400	75R9052D	842830500	RD-5-4073-0M
63089	63089	EE651-0-12R	77R1702	4646799	RD-5-16712-0P	842831100	71R1150
63259	63259	EE702-2-12R	R-297-0P	488-45075	75R85032Q	842831200	70R4691S
63294	63294	EE702-2-24R	R-297-0-24P	58294P	71R8301	842831600	78R5350
63337	63337			58949P	71R3200	842832600	79R4400
63366	RD-9-7112-0P			6574-6210	75R0202	842833100	72R5200
63385	63385			676429-01	70R4308S	842833700	77R0090
63405	63405			676429-02	70R4346S	842833900	RD-4-4501-0P
63415	63415			676429-03	70R4348S	842834100	RD-4-4502-1P
63420	63420			676429-04	70R4396S	842834200	RD-3-3174-0P
63431	63431			676429-05	70R4398S	842834300	RD-4-3804-0P
63458	63458			676429-06	70R4406S	842835600	72R7600
63487	75R9970			676429-07	70R4408S	842930100	70R3500
63524	63524			676429-08	70R4446S	842930200	73R4102
63529	63529			676429-09	70R4448S	842948700	71R0400
63542	63542			676429-10	70R4498S	842948800	71R0010
63549	63549			676429-11	70R4508S	842948900	71R2250
63552	63552			676429-14	70R4598S	842949100	RD-3-4827-0P
63576	63576			676429-15	75R5808	842949200	73R4252
63578	63578			684939-01	70R4498S	842949600	75R5611
63607	63607			684939-02	70R4446S	842949700	76R4900
63623	63623			684939-03	70R4396S	842956300	77R0110

CROSS REFERENCE

O.E.M. PART NUMBER CROSS REFERENCE

Convert Other Part Numbers to Red Dot Aftermarket Numbers

JOHN DEERE		JOHN DEERE		JOHN DEERE		JOHN DEERE	
842956500	73R8110	AR53155	71R1160	AT221271	71R1485	AT322469	72R5200
842976600	74R2527	AR53324	71R2305	AT221282	RD-5-8705-0P	AT324732	RD-3-12284-0P
842976800	71R7000	AR58482	71R8080	AT221296	77R1502	AT340945	RD-1-3170-0P
842976900	70R5056	AR59779	71R2250	AT221322	73R5634	AT341052	RD-5-12404-3P
842977700	70R5058	AR59780	74R4116	AT221323	RD-5-9018-1P	AT341053	70R5100
842978500	70R5051	AR59964	71R1165	AT221324	77R1504	AT352420	RD-5-12404-2P
842979300	75R8382	AR62497	73R4162	AT221337	71R1480	AT367640	75R9104
842979300	75R8382Q	AR74486	74R4116	AT222736	RD-5-9525-0P	AT367640	75R9104D
843010100	77R0110	AR77343	75R8102	AT223984	72R3110	AT367640	75R9112
843010700	74R0450	AR77344	71R6150	AT226273	75R9014	AT367640	75R9112D
843010800	70R3590	AR82005	73R0532	AT226273	75R9014D	AT410856	RD-3-5392-3P
843026000	71R8301	AR82014	71R1165	AT253697	77R0650	AT474169	RD-5-15672-0P
843104100	73R0512	AT125596	74R4207	AT253975	75R8384	AT493615	RD-5-15673-0P
843109100	75R5648	AT141209	78R5315	AT254468	71R7050	AT61602	71R2300
843109200	75R5641	AT151981	74R4207	AT254496	74R2586	AT63170	74R4207
843111700	75R5718	AT162848	74R4207	AT262529	RD-5-4487-0P	BN67797	74R2616
843111800	75R5711	AT163728	75R9024	AT262531	71R8321	CB11454708	RD-5-3860-4P
97026234	78R5360M	AT163728	75R9024D	AT262533	73R7200	CB11454715	RD-2-0921-1P
AH112704	72R5050	AT166518	75R9004	AT262535	73R7210	CB11454717	RD-2-1290-0P
AH114865	74R4207	AT168543	75R9014	AT262536	73R4424	CB11454718	73R8100
AH114865	74R4207	AT168543	75R9014D	AT262537	RD-3-3174-0P	CB11454720	RD-2-1297-0P
AH122867	71R8321	AT172975	RD-5-16679-0P	AT262538	RD-3-8113-0P	CB11454721	77R0350
AH122867	71R8321	AT173906	73R4242	AT262539	71R1450	CB11454722	76R7100
AH137486	74R4207	AT174773	76R6655	AT262540	RD-2-3165-1P	CB11454723	RD-2-1072-0P
AH137702	71R8321	AT174774	76R3455	AT262541	72R3120	CB11454724	RD-2-1071-0P
AH140818	71R8100	AT175763	RD-5-8101-1P	AT262542	RD-3-7383-1P	CB11454725	RD-2-3150-0P
AH144020	71R3200	AT175768	72R9010	AT262543	76R7030	CB11454726	RD-2-1184-0P
AH169875	75R9052	AT175769	RD-5-5965-0P	AT262545	72R9020	CB11454727	RD-5-3894-1P
AH169875	75R9052D	AT182200	71R1465	AT262548	RD-5-7196-0M	CB11454735	72R3200
AH17726	75R7280	AT196933	71R3100	AT262560	77R7100	CB11454737	RD-2-1377-0P
AH203871	71R8321	AT197492	RD-3-9135-0P	AT262561	74R3466	CB11454738	RD-2-0961-0P
AH211387	74R4207	AT197493	RD-3-9152-0P	AT262562	71R7050	CB11454739	RD-2-1378-0P
AH79301	75R0452	AT197494	RD-3-9151-0P	AT262563	71R0854	CB11454741	73R6101
AH80191	71R8050	AT197496	73R8642	AT262564	71R0872	CB11454742	73R6151
AH80197	71R2300	AT197499	77R1290	AT306875	75R6041	CB11454745	73R4202
AH84588	71R1150	AT197500	76R5820	AT306878	77R1275	CB11454746	RD-5-4195-0P
AH85846	75R1202	AT197503	71R3200	AT306881	74R3327	CB11454747	73R6100
AH85847	75R4502	AT197504	71R8380	AT306882	72R2105	CB11454748	RD-2-0919-0P
AH85864	75R0452	AT197508	71R6150	AT307724	73R4062	CB11454749	RD-2-1296-1P
AL153705	74R0401	AT197510	74R2590	AT307725	71R3150	CB11454750	RD-2-1380-0P
AL28688	71R8100	AT197520	71R1160	AT308847	77R7100	CB11454751	78R5300
AN221429	75R9052	AT197521	71R0840	AT309331	72R5220	D2AZ-19834-A	73R7000
AN221429	75R9052D	AT207545	RD-4-5452-0P	AT309332	76R1510	ER200777	74R2616
AR145866	71R6300	AT207848	76R7715	AT309336	78R5340	F123828	71R7075
AR33259	70R5051	AT207849	76R4200	AT309337	RD-2-1206-3P	F123922	RD-5-4265-0P
AR45856	73R0212	AT211182	73R5532	AT309338	RD-3-5277-0P	F123924	72R2605
AR45868	71R6300	AT219733	71R1530	AT309339	76R5300	F124064	RD-4-3714-1P
AR49960	71R2250	AT220542	72R6562	AT315957	RD-5-11514-0P	F124088	74R5061
AR49961	71R8210	AT220817	71R4020	AT318258	RD-3-12284-0P	F300100	78R5000
AR49962	73R0442	AT221247	RD-3-5392-3P	AT318260	RD-2-4144-0P	F300100J	78R5000
AR52342	71R2400	AT221261	73R5632	AT318261	RD-1-2581-0P	F309110	75R5648

CROSS REFERENCE

O.E.M. PART NUMBER CROSS REFERENCE

Convert Other Part Numbers to Red Dot Aftermarket Numbers

JOHN DEERE		JOHN DEERE		JOHN DEERE		KALMAR	
F433289	74R0460	RE46657	75R9062	TCU18898	RD-3-11375-0P	90033700	RD-5-10994-0M
F433290	RD-5-8086-0P	RE46657	75R9062D	TCU18899	74R2687	90033702	70R5058
F433597	RD-5-8641-1P	RE502697	75R9112	TCU18901	79R0020	90033716	RD-5-5342-0M
F436065	RD-5-10962-0M	RE502697	75R9112D	TCU18904	75R82102	90033728	RD-3-15876-24P
F436068	76R7450	RE51969	71R8506	TCU18905	RD-3-10937-0P	90033733	RD-3-15876-0P
F436069	76R4100	RE57575	71R8301	TCU18907	RD-4-5740-0P	90033734	RD-3-8113-0P
F436072	RD-5-9561-0P	RE69716	75R9052	TCU18908	RD-4-5822-0P	90033737	RD-5-4265-0P
F436073	73R5624	RE69716	75R9052D	TCU19058	RD-3-11158-0P	90033745	RD-3-4096-0P
F436076	RD-3-11138-0P	RE79486	74R4017	TT203648	72R8190	90035239	76R5323
F436078	72R5060	SE501402	75R9052	TT23984	72R3110	90035327	73R6230
F436082	RD-3-10916-0P	SE501402	75R9052D	TY24304	75R9052	90035329	RD-5-13562-0P
F436084	71R0522	SE501463	75R9062	TY24304	75R9052D	90035719	RD-3-19717-0P
F436086	71R4015	SE501463	75R9062D	TY6764	75R9052	90036377	RD-5-8869-0M
F436088	78R5301	SE501467	75R9024	TY6764	75R9052D	90036383	RD-5-5260-0-500M
F436215	71R8504	SE501467	75R9024D	TY6765	75R9062	90036407	71R3579
F436217	RD-5-6912-0M	SE502297	RD-5-16679-0P	TY6765	75R9062D	90036409	RD-6-5889-0P
F437250	RD-5-11714-0P	SE502623	75R9104	TY6783	75R9024	90036410	RD-2-6886-0P
FF5B107500	70R6506	SE502623	75R9104D	TY6783	75R9024D	90036411	RD-1-4097-0P
FF5B107501	70R6501	SE502697	75R9112			90036418	RD-5-8764-0P
FF5B110330	RD-5-10233-0P	SE502697	75R9112D			90036419	RD-6-5893-0P
FF5B112018	77R1604	SE503064	RD-5-16679-0P			90036420	RD-5-14874-0P
FF5B112179	RD-5-9001-1P	T158127	RD-3-7343-0P			90036422	70R5051
K12238	77R7800	T158848	78R5375			90036423	RD-5-4089-0M
K251263	74R1706	T158851	RD-3-4351-0P			90036426	RD-5-5743-0-12M
K251306	71R8050	T158875	70R5706			90036429	71R8321
K251363	74R1906	T160275	RD-5-4089-0M			90036431	RD-1-4177-0P
K301162	71R1702	T160276	79R0020			90036434	RD-3-18850-0P
K301239	71R7550	T177170	72R9020			90036514	71R4015
K33214	75R1202	T177224	72R9040			90036517	RD-5-11457-0P
K33240	75R1652	T177226	71R8945			90036520	RD-5-12144-0P
K33241	75R4734	T177227	71R8497			90036522	RD-5-13191-0P
K33888	73R9052	T205268	RD-2-3986-0P			90036523	71R0522
KV16757	73R5552	T205276	RD-2-1494-0M			90036524	71R1150
KV22902	74R2616	T205277	71R4015			90037146	R-2300-0-24P
R117721	RD-5-10962-0M	T205279	78R0250			90037615	75R84632
RE13886	71R8100	T205282	72R4534			CTT00002146	RD-3-18480-0P
RE157329	71R7077	T213998	70R7170			CTT00002306	72R3135
RE157329	RD-5-11064-0P	T55563	73R0102			CTT00002307	72R3000
RE175116	74R0505	TCU18869	RD-3-10875-0P			CTT00002323	RD-5-11990-0P
RE198074	71R3200	TCU18872	RD-5-8613-0P			CTT00002335	75R89462
RE214440	74R0505	TCU18873	RD-5-8614-0P			CTT00002336	75R89305
RE24620	74R5050	TCU18874	RD-2-3904-0P			CTT00003067	72R9020
RE24620	74R5050	TCU18878	RD-5-8868-0P			CTT00003979	75R91364
RE24958	71R8506	TCU18879	71R1450			CTT00006499	RD-3-18480-4P
RE284680	75R9112	TCU18880	71R3540				
RE284680	75R9112D	TCU18883	RD-5-10643-0P				
RE291796	74R0505	TCU18884	73R5642				
RE326205	75R9122D	TCU18887	71R1702				
RE37152	73R0012	TCU18895	RD-3-10825-0P				
RE46609	75R9052	TCU18896	72R3135				
RE46609	75R9052D	TCU18897	RD-5-8568-0P				

CROSS REFERENCE

Convert Other Part Numbers to Red Dot Aftermarket Numbers

KOMATSU	
114359	78R5000
11Y-979-5450	75R9004
11Y-979-8520	75R5570
11Y-979-8540	75R5560
1208318H1	71R2300
1250974H92	75R8424
12Y-978-5120	72R5500
12Y-979-1121	75R89862
12Y-979-1133	RD-4-6598-0P
12Y-979-1134	RD-4-6598-0P
12Y-979-1150	70R3500
12Y-979-1160	RD-1-2603-0P
12Y-979-1441	RD-5-11990-0P
12Y-979-1460	71R4015
12Y-979-2150	70R5058
12Y-979-2160	70R5051
12Y-979-2170	75R5834
12Y-979-2190	75R5833
12Y-979-2230	70R5056
12Y-979-6160	RD-1-2603-0P
134X111250	75R9004
134-X11-1250	75R9004
134-X11-1250	75R9004
1434536H1	72R2140
14XZ118580	75R9004
14X-Z11-8580	75R9004
17A9114810	75R9034
17A-911-4810	75R9034
1959117510	75R9004
195-911-7510	75R9004
1959118990	75R9004
195-911-8990	75R9004
1989119580	75R9004
198-911-9580	75R9004
204-979-3120	74R5076
20Y-810-1260	75R9034
20Y-810-1260	75R9034
20Y-979-2150	70R5058
20Y-979-2160	70R5051
20Y-979-3110	75R9004
20Y-979-3110	75R9004
20Y-979-3111	75R9004
20Y-979-3111	75R9004
20Y-979-3120	74R5076
20Y-979-6121	75R9034
20Y-979-6121	75R9034
20Y-979-8130	75R9004
20Y-979-8130	75R9004
21N9791360	75R9004
21N-979-1360	75R9004
22L-979-2200	RD-5-16707-0P

KOMATSU	
2809-530-013	73R4264
404145	71R3100
404145	71R3100
4185623160	75R9034
418-562-3160	75R9034
4185623161	75R9034
418-562-3161	75R9034
421-07-11210	75R9034
421-07-31220	75R9034
421-07-31221	75R9034
425-07-21180	75R9004
425-07-21190	75R9004
42C-07-11210	75R9004
447220-4053	75R9034
509-39918	75R91374
569-07-88122	75R91374
58D-07-00100	72R3120
58E-54-11480	78R0250
58E-98-00220	75R89424
58E-98-00230	75R89310
58E-98-00240	75R5525
58E-98-00260	79R0030
58E-98-00270	79R0020
58E-98-00280	75R5815
58E-98-03070	RD-6-6122-0P
58E-98-03080	71R8380
58E-98-03140	RD-5-15675-0P
58E9803160	RD-3-7385-0P
58E-98-03170	RD-5-8131-0P
58E-98-03200	70R5550
58E-98-03220	72R3149
58E-98-03230	72R3159
58E-98-03240	RD-5-16143-0P
58F-98-00050	71R3150
62060327	75R90944A
715902C1	71R2250
BF1392	71R8301
BF2066	RD-3-3121-1P
BF5533	71R8050
EL5797	RD-1-2709-0P
EM0053	73R5624
EM0055	RD-3-12087-0P
EM0057	71R8321
EM0059	71R1904
EM0060	RD-5-12450-0P
EM0061	72R3135
EM0086	RD-5-4641-0M
EM0088	RD-4199-0M
EM0089	71R3570
NJ8339	72R8400
PB1047	72R3100

KOMATSU	
PB2216	74R7220
PB3537	71R3100
PB4978	72R5210
PB5727	RD-4170-0P
PB6472	75R5658
PB6475	74R1956
PB6476	77R0700
PB7619	70R5100
PB7620	71R7550
PB7903	72R2600
PB7904	78R0250
PB9623	75R8424
PC1804	RD-5-11408-0P
PC2409	75R89862
PC2729	75R5641
PC2791	75R89310
VE0008	R-5040-6P
VE0016	76R3500
VE2043	RD-3-2547-0P
VE2044	73R4504
VE2045	RD-3-2547-1P
VE2046	73R7151
VE2047	72R5040
VE2048	76R3500
VE2050	76R7070
VE2052	72R3110
VE2054	71R0400
VE2055	72R7280
VE2056	71R0200
VE2057	71R2250
VE2058	71R4050
VE2059	RD-3-3133-1P
VE2065	74R1756
VE2066	71R7500
VE2898	78R5400M
VE4412	RD-3-2592-0P
VE4413	RD-3-3128-0P
VE5503	75R5104
VJ6818	73R0554
VJ6819	RD-3205-29P
VJ8321	72R7600
VJ8323	71R4040
VJ8676	71R1150
VJ8903	71R1150
VJ8908	71R6300
VJ9419	73R0454
VJ9421	71R1450
VJ9522	74R2106
VJ9528	71R6100
V55347	71R6050
V55359	RD-4176-2P

KOMATSU	
V55370	72R8250
V55371	72R8190
V55372	72R8300
V57171	72R8200
XA0016	75R7280
XA4474	71R4020
XA4476	RD-5-4133-0M
XA4478	71R1530
XA4479	71R1175
XA4480	71R1150

KUBOTA	
3F999-00230	74R5076
3F999-01740	74R5076
ND447810-0070	74R5076

KYSOR	
274380	73R3052
1000067349	71R6270
1000206424	71R3591
1000250287	71R6270
1000593042	71R3591
1000593044	71R3582
1002-04880-29	71R6480
1002-04880-36	71R6460
1002-05511-35	71R6463
1002-05554-32	71R6456
1002-05554-33	71R6500
1010002	73R3002
1010008	73R2202
1011003	73R2142
1011010	73R0092
1011011	73R0152
1011013	73R2112
1011015	73R4322
1011016	73R2172
1012003	73R0062
1012004	73R0402
1012006	73R3062
1012008	73R0432
1012009	73R0322
1012010	73R5562
1012012	73R3002
1012016	73R3122
1013001	73R1102
1013003	73R2102
1013004	73R2132
1013005	73R3082
1013009	73R1132
1013013	73R3112
1013015	73R2102

Convert Other Part Numbers to Red Dot Aftermarket Numbers

KYSOR	
1014002	73R0522
1014003	73R0912
1014004	73R0544
1015001	73R3072
1015002	73R0912
1015005	73R0462
1015006	73R0462
1015007	73R3102
1015007	73R3102
1017002	73R4602
1017003	73R4322
1017005	73R3142
1017006	73R3142
1018001	73R1052
1018002	73R3032
1018003	73R0442
1018008	73R3032
1019001	73R1002
1072720	77R8470
1075010	73R0212
1075011	73R4504
1075012	73R0514
1075013	73R0454
1075017	73R0104
1075034	73R0404
1075035	73R0642
1075051	73R4062
1099002	73R4182
1099003	73R2102
1099004	73R4162
1099005	73R0602
1099006	73R0552
1099007	73R0422
1099009	73R0922
1099010	73R0152
1099010	73R0152
1099011	73R0702
1099014	73R2102
1099015	73R4062
1099016	73R0422
1099017	73R4312
1099018	73R4312
1099020	73R4182
1099020	73R4182
1099021	73R4252
1099022	73R0402
1099023	73R0962
1099024	73R0652
1099025	73R4322
1099026	73R4532
1099027	73R0702

KYSOR	
1099029	73R0142
1099033	73R0652
1099034	73R0012
1099043	73R0542
1099047	73R4182
1099048	73R4102
1099049	73R4062
1099050	73R0642
1099051	73R0142
1099061	73R1232
1099063	73R3002
1099064	73R3022
1099065	73R4322
1099070	73R0612
1099076	73R5712
1099077	73R5712
1099084	73R5732
1099089	73R4162
1099090	73R5722
1099092	73R0612
1099125	73R0082
1099153	73R8592
1099172	73R8752
1113002	73R7215
1113003	73R6370
1113003	73R8320
1115001	73R6230
1115002	73R7071
1115003	73R6381
1117003	73R6270
1118001	73R7215
1199001	73R7101
1199003	73R6370
1199004	73R7000
1199005	73R7151
1199007	73R7130
1199009	73R7000
1199010	73R6051
1199015	73R6101
1199020	73R6251
1199033	73R7110
1199034	73R7120
1199035	73R7130
1275003	73R8110
1299002	73R9062
1299004	73R9092
1299006	73R9054
1299007	73R9064
1299017	73R8320
13-00125	73R2192
1310012	75R2402

KYSOR	
1312002	75R0512
1312003	75R0522
1313001	75R0612
1313002	75R1342
1313005	75R0452
1313007	75R0612
1313008	75R0302
1314001	75R0402
1380001	75R1202
1380002	75R1302
1380003	75R0452
1380004	75R0522
1380005	75R0612
1380006	75R0682
1380007	75R0662
1399001	75R0252
1399002	75R0182
1399003	75R0452
1399004	75R4502
1399005	75R0302
1399006	75R0662
1399007	75R1302
1399008	75R0502
1399009	75R0682
1399011	75R4742
1399013	75R0402
1399015	75R0182
1399017	75R1652
1399018	75R2402
1399038	75R1414
1399042	75R0202
1399043	75R0204
1399045	75R4734
1399046	75R4502
1399048	75R4734
1399049	75R4534
1399051	75R4742
1399056	75R4702
1399059	75R0042
1399068	75R1532
1399084	75R89327
1399086	75R4534
1401007	75R89320
1401100	75R8384
1401101	75R83152
1401102	75R8382
1401102	75R8382
1401102	75R8382Q
1401103	75R8382
1401103	75R8382Q

KYSOR	
1401104	75R8252
1401106	75R81192
1401106	75R81192A
1401107	75R8432
1401107	75R8432A
1401108	75R8422
1401108	75R8422A
1401109	75R84522
1401110	75R81452
1401111	75R81462
1401112	75R84492
1401113	75R8424
1401114	75R81482
1401116	75R84572
1401117	75R81502
1401118	75R81512
1401118	75R81512
1401119	75R84152
1401120	75R81262
1401120	75R81262
1401121	75R84172
1401122	75R84182
1401123	75R8454
1401125	75R84192
1401126	75R84212
1401127	75R81352
1401128	75R8464
1401130	75R84232
1401131	75R84492

O.E.M. PART NUMBER CROSS REFERENCE

Convert Other Part Numbers to Red Dot Aftermarket Numbers

KYSOR		KYSOR		KYSOR		KYSOR	
1401226	75R89424	1401380	75R81652	1401461	75R89972	1403114	75R85032Q
1401228	75R89394	1401381	75R8432	1401462	75R89992	1403115	75R8552Q
1401325	75R89305	1401381	75R8432A	1401464	75R90012	1403117	75R86172Q
1401326	75R89310	1401383	75R81692	1401465	75R90022	1403119	75R8702Q
1401327	75R89315	1401385	75R8462	1401467	75R81184	1403125	75R8712Q
1401328	75R89320	1401386	75R90552	1401468	75R84112	1403135	75R86212Q
1401329	75R89325	1401387	75R84492	1401474	75R91332	1403136	75R8822Q
1401330	75R84552	1401390	75R81662	1401475	75R90082	1403141	75R89782Q
1401331	75R84492	1401391	75R82102	1401476	75R90092	1403143	75R8672Q
1401332	75R90182	1401392	75R81242	1401477	75R90102	1403145	75R86142Q
1401333	75R8332	1401397	75R81622	1401481	75R90162	1403150	75R861522Q
1401333	75R90192	1401400	75R81762	1401482	75R90172	1403164	75R8634Q
1401334	75R84482	1401402	75R90032	1401483	75R90622	1403169	75R86322Q
1401335	75R84512	1401402	75R90582	1401484	75R8382	1404022	75R8102
1401335	75R90242	1401404	75R84292	1401485	75R8384	1406001	75R8722
1401336	75R8384	1401405	75R81632	1401493	75R90644	1406002	75R81762
1401338	75R81302	1401407	75R91142	1401494	75R90402	1406102	75R86194Q
1401339	75R81232	1401408	75R89912	1401495	75R90662	1407008	75R6000
1401339	75R81232A	1401409	75R89922	1401497	75R90262	1407009	75R6010
1401340	75R81612	1401411	75R89902	1401498	75R89882	1407010	75R6510
1401341	75R81212	1401413	75R89502	1401499	75R89954	1407036	75R8510
1401342	75R84312	1401414	75R89492	1401500	75R90352	1407037	75R8520
1401343	75R84362	1401414	75R89492A	1401501	75R9082	1407038	75R8515
1401345	75R81532	1401414	75R89492Q	1401502	75R89962	1407042	75R8515
1401346	75R81302	1401415	75R89602	1401504	75R90434	1408003	75R5608
1401350	75R83112	1401416	75R89532	1401508	75R84594	1408009	75R5661
1401351	75R90542	1401417	75R89652	1401511	75R91312	1408010	75R5668
1401352	75R84132	1401418	75R89942	1401512	75R90522	1408013	75R5718
1401353	75R81152	1401419	75R91272	1401513	75R89642	1408014	75R5711
1401354	75R81162	1401423	75R90462	1401516	75R90202	1408022	75R5698
1401355	75R81172	1401424	75R90322	1401518	75R90684	1408023	75R5691
1401356	75R84632	1401424	75R90322A	1401519	75R89982	1408024	75R5688
1401357	75R81382	1401424	75R90322Q	1401521	75R90592	1408025	75R5681
1401358	75R81202	1401426	75R84302	1402001	75R7280	1408026	75R5728
1401359	75R81212	1401427	75R81372	1402002	75R7290	1408027	75R5721
1401360	75R81232	1401428	75R82312	1402004	75R7312	1408030	75R5738
1401361	75R81252	1401429	407995	1402006	75R7322	1408031	75R5731
1401362	75R81362	1401432	75R89662	1402007	75R7332	1408034	75R5648
1401363	75R81372	1401433	75R90042	1402010	75R7300	1408035	75R5641
1401363	75R81372A	1401435	75R89522	1402011	75R7302	1408036	75R5678
1401365	75R84132	1401436	75R91364	1402012	75R7280	1408037	75R5560
1401367	75R84532	1401442	75R90292	1402013	75R7290	1408038	75R5570
1401371	75R81502	1401444	75R89812Q	1402049	75R89822A	1408049	75R5808
1401373	75R8462	1401446	75R84272	1402049	75R89822Q	1408050	75R5801
1401374	75R81562	1401446	75R89152A	1402125	75R8712Q	1408051	75R5768
1401375	75R81572	1401447	75R90332	1403100	75R8612Q	1408052	75R5761
1401377	75R84352	1401448	75R89302	1403101	75R8614Q	1408053	75R5658
1401378	75R84452	1401450	75R90252	1403102	75R8544Q	1409001	75R5540
1401379	75R84382	1401452	75R89934	1403103	75R85932Q	1409004	75R5560
1401379	75R84382A	1401455	75R8384	1403111	75R85734	1409005	75R5570
1401379	75R84382Q	1401460	75R89852Q	1403112	75R8532Q	1409006	75R5560

O.E.M. PART NUMBER CROSS REFERENCE

Convert Other Part Numbers to Red Dot Aftermarket Numbers

KYSOR		KYSOR		KYSOR		KYSOR	
1409007	75R5575	1410039	75R8424	1512025	77R1277	1599101	77R1300
1409008	75R5700	1410040	75R84492	1512028	77R8390	1599119	77R0350
1409009	75R5540	1410041	75R84472	1512029	77R8395	1613003	RD-2-2905-0P
1409010	75R5705	1410043	75R8462	1512032	77R1277	1613011	76R7765
1409011	75R5560	1410046	75R81292A	1513004	77R0720	1614003	76R6960
1409012	75R5570	1410047	75R89312	1513008	77R0715	1614004	76R6960
1409013	75R5555	1410048	75R89334	1513017	77R7000	1615001	76R6700
1409014	75R5540	1410049	75R89352	1513027	77R0095	1615003	76R6180
1409016	75R5570	1410050	75R89354	1513028	77R0355	1615006	76R6950
1410001	75R84632	1410051	75R89372	1513029	77R0635	1615008	76R7510
1410002	75R84292	1410052	75R89374	1513035	77R0675	1615009	76R6140
1410002	75R84292A	1410054	75R89342	1514005	77R6930	1617003	76R6850
1410002	75R84292A	1410055	75R89484	1514011	77R6940	1617008	76R7010
1410003	75R81632A	1410057	75R81192	1514012	77R6940	1617015	76R5716
1410004	75R84312	1410058	75R81252	1514013	77R6945	1618001	76R6350
1410005	75R84172	1410061	75R81184	1514015	77R8425	1619001	76R6310
1410006	75R81262	1410062	75R8384	1514016	77R6955	1699002	76R6150
1410007	75R81302	1410063	75R83152	1514017	77R6957	1699003	76R5000
1410007	75R81302A	1410064	75R91132	1514019	77R6925	1699013	76R7070
1410007	75R84252	1410065	75R8374	1514020	77R6985	1712002	76R2155
1410008	75R84182	1410067	75R81202	1514022	77R6985	1712005	76R2340
1410009	75R81762	1410068	75R84512	1515002	77R7708	1712006	76R2320
1410010	75R81362A	1410071	75R8442	1515003	77R7710	1712008	70R7310
1410010	75R89812Q	1410073	407995	1515004	77R7704	1712009	76R1600
1410011	75R81372	1410083	75R84482	1515006	77R7714	1712011	76R2410
1410012	75R84132	1410084	75R81562	1515007	77R1105	1712016	76R2420
1410013	75R8432	1410087	75R8464	1515008	77R7706	1714001	76R3400
1410014	75R8422	1410091	75R84152	1515009	77R7712	1714003	76R2600
1410016	75R89872A	1410092	75R81352	1515011	77R8200	1715002	76R1900
1410017	75R81482	1410094	75R81612	1515012	77R0560	1715004	76R2300
1410018	75R8432	1410095	75R81382	1515015	77R8320	1715006	76R3300
1410019	75R89552A	1410104	75R89474	1515016	77R6995	1715007	76R3930
1410020	75R81682	1410105	75R89412	1515018	77R7715	1715007	76R3300
1410021	75R81652	1411002	75R7290	1515018	77R7715	1717007	76R3460
1410022	75R81662	1411005	75R8672Q	1517011	77R6950	1717008	76R3250
1410022	75R81662A	1411007	75R8782Q	1517014	77R1335	1717009	76R2350
1410023	75R81282A	1411009	75R8682Q	1517016	77R0710	1799001	76R2400
1410024	75R84382	1411009	75R8682Q	1517019	77R6982	1799006	76R2210
1410024	75R84382	1412001	75R81452	1517021	77R8310	1810002	71R8501
1410024	75R84382A	1412003	75R84212	1518001	77R1100	1810003	71R8500
1410024	75R84382Q	1412005	75R84452	1518010	77R0585	1811001	71R8503
1410025	75R84302A	1440001	75R9072	1518012	77R8490	1811002	71R8501
1410027	75R84622	1441003	75R9072	1519001	77R8460	1812002	71R8370
1410028	75R81622	1494026	75R8184	1599002	77R1100	1812003	71R8350
1410029	75R81692	1511007	77R6807	1599003	77R0900	1812004	71R9002
1410031	75R89302	1512002	77R8405	1599005	77R0950	1812004	71R9002
1410032	75R89422	1512004	77R8497	1599013	77R6900	1812005	71R8453
1410033	75R89424	1512005	77R8799	1599014	77R1290	1812006	71R8455
1410035	75R84532	1512009	77R6978	1599015	77R1310	1812007	71R8457
1410037	75R84522	1512012	RD-4-7812-0P	1599016	77R0350	1812008	71R8477
1410038	75R84552	1512015	77R6978	1599018	77R0560	1812010	74R3126
		1512017	RD-4-7812-0P	1599100	77R9015	1812010	74R3129

CROSS REFERENCE

CROSS REFERENCE

O.E.M. PART NUMBER CROSS REFERENCE

Convert Other Part Numbers to Red Dot Aftermarket Numbers

KYSOR		KYSOR		KYSOR		KYSOR	
1812016	71R8425	1912002	74R2608	1999202	74R7210	2199003	71R1610
1813002	71R8210	1912004	74R3309	1999203	74R2706	2199004	71R1150
1813003	71R8080	1912005	74R3331	1999223	74R0480	2199005	71R1165
1813004	71R8405	1912007	74R3323	1999225	74R5061	2199006	71R0200
1813005	71R8405	1912008	74R3328	1999236	74R0490	2199007	71R0400
1813007	71R8415	1912009	74R3317	1999261	74R2590	2199008	71R0450
1813008	71R8507	1912010	74R3126	1999269	74R0470	2199009	71R0100
1813009	71R8080	1912011	74R3126	2010009	71R1702	2199011	71R3573
1814001	71R8100	1912012	74R3126	2012006	71R1455	2199013	71R0470
1814004	71R8488	1912013	74R4215	2012010	71R1455	2199014	71R0250
1814005	71R8483	1912014	74R3331	2013004	71R1457	2199019	72R0210
1817002	71R8090	1912015	74R4028	2013005	71R1470	2199022	71R0500
1818001	71R8090	1912026	74R3120	2013006	71R1477	2199023	71R0550
1818002	71R8440	1913001	74R3450	2013007	71R1477	2199024	71R1163
1818005	71R8321	1913005	74R3323	20132P	73R0552	2199025	71R1150
1875001	71R8301	1913006	74R4016	2015002	71R1470	2199027	71R1160
1875002	71R8487	1913007	74R5097	2017001	71R1467	2199060	71R6150
1875003	71R8100	1914002	74R2306	2017002	71R1407	2199061	72R0200
1899002	71R8504	1914004	74R3318	2018004	71R1457	2199066	71R3575
1899003	71R8505	1914011	74R4220	20302P	73R0552	2199069	71R3573
1899004	71R8301	1914012	74R4237	20322P	73R0212	2199104	71R0400
1899005	71R8321	1915001	74R3077	20332P	73R0212	2212001	71R7075
1899006	71R8370	1915002	74R3324	20333P	73R0404	2212002	71R7077
1899008	71R8050	1915003	74R3066	2099001	71R1902	2212003	71R6220
1899009	71R8100	1915005	74R1856	2099002	71R1722	2212005	71R6210
1899010	71R8400	1915006	74R3466	2099003	71R1702	2212008	71R6400
1899011	72R1502	1915008	74R3077	2099004	71R1457	2213001	71R6020
1899017	71R9004	1917001	74R2616	2099004	71R1457	2213001	71R6020
1899019	71R9002	1917003	74R5061	2099005	71R1450	2213002	71R6230
1899020	71R9002	1917004	74R5060	2099013	71R1702	2213003	71R6090
1899021	71R8506	1917004	74R5062	2099023	71R1704	2213005	71R6120
1899022	71R8510	1917008	74R5060	2111001	71R0487	2213006	71R6020
1899025	71R8080	1918001	74R2608	2112001	71R0010	2213007	71R6183
1899028	71R8380	1918002	74R3107	2112005	71R1620	2213007	71R6285
1899031	71R8420	1918003	74R1427	2113001	71R0480	2213008	71R6181
1899035	71R8301	1918004	74R1407	2113003	71R0480	2213009	71R6405
1899038	71R9002	1918005	74R3107	2113004	71R0030	2213010	71R6070
1899041	71R8440	1919002	74R3377	2113010	71R3583	2213011	71R6090
1899046	71R8301	1999004	74R5093	2113015	71R3581	2213012	71R3300
1899048	71R8479	1999007	74R2106	2114001	71R0460	2213013	71R3300
1899063	71R8100	1999009	74R1756	2114002	71R0460	2214003	71R6175
1910016	74R0450	1999010	74R1706	2114003	71R1620	2214006	71R7073
1910018	74R5600	1999011	74R1826	2115003	71R3582	2215003	71R6257
1910021	74R5050	1999017	74R3331	2117001	71R0600	2215004	71R7000
1910022	74R0450	1999019	74R2668	2117006	71R3593	2217001	71R6180
1911002	74R5067	1999021	74R3137	2118002	71R0840	2217002	71R6170
1911005	74R0460	1999022	74R1956	2118003	71R1160	2218008	71R6580
1911006	74R0460	1999032	74R2586	2118004	71R3591	2218015	71R6576
1911007	74R5063	1999034	74R1756	2175002	71R1210	2218016	71R6600
1911013	74R5095	1999040	74R1106	2175003	71R1200	2218017	71R6442
1912001	74R2668	1999046	74R2002	2199002	71R1210	2218018	71R6445

O.E.M. PART NUMBER CROSS REFERENCE

Convert Other Part Numbers to Red Dot Aftermarket Numbers

KYSOR		KYSOR		KYSOR		KYSOR	
2218019	71R6470	2412007	72R6515	2610771	70R2406S	2612257	70R4641S
2218022	71R6456	2412013	72R6410	2610772	70R2408S	2612291	70R4496S
2218023	71R6475	2417001	72R5260	2610774	70R2402S	2612292	70R4498S
2218025	71R6571	2417001	72R5260	2610777	70R2016S	2612293	70R4491S
2218028	71R6563	2421590	75R1202	2610778	70R2018S	2612294	70R5091S
2218029	71R6578	2421942	75R0302	2610779	70R2011S	2612296	70R4696S
2218031	71R6426	2425078	75R0612	2610780	70R2012S	2612297	70R4698S
2218032	71R6418	2425144	75R0512	2610901	70R2076S	2612298	70R4691S
2275002	71R6030	2425190	75R1202	2610902	70R2078S	2612501	70R7006S
2275005	71R6100	2425238	75R1302	2610903	70R2071S	2612502	70R7008S
2275012	71R6030	2425241	75R0522	2610904	70R2072S	2612503	70R7001S
2299001	71R6030	2425244	75R0502	2611151	70R4346S	2612504	70R7002S
2299003	71R7550	2425247	75R0682	2611152	70R4348S	2612519	70R5091S
2299004	71R7500	2475001	72R5050	2611153	70R4341S	2612551	70R6446S
2299005	71R6050	2499002	72R6400	2611154	70R4342S	2612553	70R6441
2299006	71R6300	2499004	72R6530	2611191	70R4396S	2612591	70R6496S
2299007	71R6070	2499005	72R6420	2611192	70R4341S	2612592	70R6598S
2299008	71R7650	2499025	72R5200	2611193	70R4391S	2612593	70R6491S
2299010	71R6040	2499029	72R6520	2611194	70R4392S	2612594	70R6492S
2299031	71R6405	2499031	72R5060	2611196	70R4796S	2614022	70R4002S
2299033	71R7050	2499038	72R6410	2611198	70R4791S	2621101	70R4106
2299035	71R6400	2499045	72R5600	2611198	70R4791S	2621102	70R4108
2299100	71R4501	2499050	70R7100	2611201	70R4306S	2621192	70R4198
2311001	71R2305	2499051	70R7150	2611202	70R4308S	2621193	70R4191
2312001	71R3150	2499052	70R7200	2611203	70R4301S	2622401	70R4416S
2313001	71R2700	2499053	70R7110	2611204	70R4302S	2622491	70R4996
2313002	71R3300	2499056	70R7310	2611205	70R4006	2622493	70R4991
2313003	71R3300	2499059	70R7250	2611206	70R4798	2622705	70R4006S
2314001	71R3100	2499060	70R7500	2611207	70R4798	2622706	70R4008S
2318002	71R3220	2499109	72R6520	2611208	70R4701S	2622707	70R4001S
2375001	71R2100	2575003	71R4060	2611301	70R4506S	2630001	78R8456
2399001	71R3200	2575004	71R4050	2611302	70R4508S	2630002	78R8458
2399002	71R2300	2575006	71R4050	2611303	70R4501S	2630003	78R8451
2399003	71R2200	2575008	71R4040	2611351	70R4506S	2630004	78R8452
2399003	71R3200	2599013	72R8315	2611352	70R4508S	2630005	70R8806
2399004	71R2250	2599015	72R8280	2611353	70R4501S	2630006	70R8808
2399005	71R3100	2599020	72R8250	2611391	70R4596S	2630007	70R8801
2399006	71R3220	2599021	72R8270	2611392	70R4598S	2630008	70R8802
2399006	71R3220	2599031	71R4105	2611393	70R4591S	2630009	70R8826
2399009	71R3160	2599037	71R4035	2612201	70R4406S	2630010	70R8828
2399010	71R2700	2599041	71R4010	2612202	70R4408S	2630011	70R8821
2399011	71R2600	2599044	71R4020	2612203	70R4401S	2630012	70R8822
2399012	71R2700	2599051	71R4065	2612204	70R4402S	2630013	79R8920
2399018	71R2300	2599071	72R8270	2612207	70R4606	2630014	79R8930
2399019	71R2300	260820	73R7215	2612208	70R4608S	2630015	79R8931
2399021	71R2200	2610001	78R0456	2612209	70R4601S	2630017	70R8556
2399022	71R2700	2610002	78R0458	2612251	70R4446S	2630019	70R8558
2411003	72R5500	2610003	78R0451	2612252	70R4448S	2630020	70R8551
2411004	72R5050	2610004	78R0452	2612253	70R4441S	2630021	70R8511
2411005	72R5040	2610006	79R1525	2612254	70R4442	2630024	70R8511
2412001	72R5070	2610007	79R1520	2612256	70R4646S	2630701	70R8216

CROSS REFERENCE

CROSS REFERENCE

O.E.M. PART NUMBER CROSS REFERENCE

Convert Other Part Numbers to Red Dot Aftermarket Numbers

KYSOR		KYSOR		KYSOR		KYSOR	
2630702	70R8218	2632213	70R82251	2799010	70R3500	2899032	70R5120
2630703	70R8211	2632214	70R82252	2799012	70R3590	2899033	70R5125
2630704	70R8212	2632251	70R8646	2799013	70R5057	2899035	79R0020
2630707	70R8281	2632252	70R8648	2799015	70R5056	2899100	79R4600
2630721	70R8288	2632253	70R8641	2799016	70R5058	2999015	79R4400
2630722	70R8282	2632254	70R8642	2799017	70R5051	2999059	79R4020
2630791	70R8296	2632258	70R82511	2799018	70R5052	2999060	79R4040
2630792	70R8298	2632291	70R8696	2799020	70R5046	3099003	79R4563
2630793	70R8291	2632292	70R8698	2799023	70R5042	3099005	79R4580
2630794	70R8292	2632293	70R8691	2799025	75R5525	3099008	79R4595
2630901	70R8276	2632294	70R8692	2799026	75R5525	3112007	78R5425
2630902	70R8278	2632296	70R8796	2799031	75R5520	3112008	78R5425
2630903	70R8261	2632297	70R8798	2799037	72R9020	3112012	78R5430
2630906	70R8271	2632298	70R8791	2799040	72R9040	3113001	78R5302
2630907	70R8272	2632300	70R8698	2799046	70R6506	3113003	78R5306M
2630908	70R8068	2632493	70R8221	2799047	70R6506	3113004	78R5308
2630909	70R8061	2632502	70R8208	2799048	70R6508	3113005	78R5304
2630910	70R8062	2632503	70R8201	2799049	70R6508	3113006	78R5435
2630911	70R8066	2632506	70R8621	2799050	70R6501	3117001	78R5450
2631201	70R8306	2632559	70R8996	2799051	70R6501	3117002	78R5455
2631202	70R8308	2632560	70R8998	2799054	70R5770	3118003	78R5242
2631203	70R8301	2632566	70R8891	2799066	70R5706	3119001	78R5246
2631204	70R8302	2632592	70R8098	2799067	70R5718	31-30956	71R8487
2631206	70R8716	2632593	70R8091	2799076	70R5550	3199021	78R5308
2631207	70R8711	2632594	70R8761	2799077	70R5600	3199030	78R5235
2631251	70R8346	2632596	70R8198	2799084	78R0200	3199033	78R5350
2631252	70R8348	2632597	70R8761	2799085	78R0250	3199035	74R2687
2631256	70R8341	2633801	70R8886	2799086	78R0300	3199037	78R5375
2631291	70R8006	2633802	70R8888	2799087	78R0350	3199038	78R5301
2631292	70R8008	2633803	70R8881	2799095	75R5200	3199042	78R5318
2631293	70R8001	2633891	70R8086	2799097	75R5201	3199052	78R5243
2631294	70R8002	2633892	70R8088	2799115	70R5056	3212009	72R3156
2631296	70R8786	2633893	70R8071	2799116	70R5058	3213001	72R2140
2631297	70R8788	2633898	70R8591	2799117	70R5051	3275002	72R3110
2631298	70R8781	2640701	70R7100	2799118	70R5052	3275008	72R2550
2631502	70R8688	2640702	70R7200	2799200	70R5010	3275009	72R2105
2631507	70R8681	2640703	70R7110	2799201	70R4416S	3299002	72R3050
2631592	70R8398	2640705	70R7500	2799202	70R5020	3299004	72R3110
2631597	70R8598	2640772	70R7310	2799217	70R5056	3299009	72R2130
2632095	75R75201	2640774	70R7310	2899001	75R5829	3299018	72R2140
2632098	70R82261	2640792	70R7150	2899002	75R5820	3299020	72R3100
2632102	70R8248	265625	73R8320	2899004	75R5824	3299021	72R2350
2632201	70R8606	2712001	70R5022	2899005	75R5819	3299023	72R3135
2632202	70R8608	2712002	70R5024	2899006	75R5825	3299033	72R2350
2632203	70R8601	2712003	70R5026	2899015	75R5834	3299043	72R2120
2632204	70R8602	2712004	70R5031	2899016	70R5100	3299049	72R0070
2632206	70R8706	2712005	70R5032	2899026	75R5834	3475021	73R9202
2632207	70R8708	2712006	70R5033	2899027	75R5833	3475022	73R9204
2632208	70R8701	2712007	70R5034	2899028	70R5110	400219	RD-2-2905-0P
2632211	70R82256	275192	73R1232	2899029	70R5115	402622	75R8122
2632212	70R82258	2799005	70R3530	2899031	79R1650	402847	75R8122

CROSS REFERENCE

O.E.M. PART NUMBER CROSS REFERENCE

Convert Other Part Numbers to Red Dot Aftermarket Numbers

KYSOR		KYSOR-OLD		KYSOR-OLD		KYSOR-OLD	
407280	78R5000	220990	71R1450	274319	73R4312	290214	70R5550
4399131	71R9300	220996	71R1652	274331	73R2132	290304	70R5600
4399135	RD-5-7188-0-35M	221005	71R0010	274334	73R0042	300441	70R5051
460C013	78R5000	221030	71R0400	274337	73R3032	300442	70R5058
52480P	73R6251	221181	71R0260	274341	73R0442	300448	70R5056
52980P	73R6230	221189	71R0200	274346	73R0142	300451	70R5052
530617	78R5435	221503	71R0453	274348	73R0962	302042	73R7130
57055P	71R8301	221504	71R1610	274349	73R0912	311000	78R0200
640059	71R3585	221655	71R1702	274368	73R2202	312000	78R0250
651271	71R3593	221711	71R1704	274379	73R3062	314000	78R0300
7042-1	71R2700	222695	71R1163	274385	73R2112	315000	78R0350
869701	73R3052	223136	71R0487	274387	73R4182	318000	71R6181
		223167	71R1702	274393	73R2102	318004	71R6183
		223171	71R1450	274394	73R0462	319510	74R3317
		223173	71R1457	274395	73R3072	320000	78R0100
		223177	71R0450	274397	73R4602	330394	70R7500
		223182	71R0480	274398	73R0202	354122	79R4400
		223183	71R0250	274399	73R0432	360312	72R9040
		223189	72R0210	274400	73R0322	360448	72R2550
		223191	71R0500	274403	73R0062	360480	73R7130
		223200	71R0030	274404	73R0152	360564	72R2130
		223203	71R1620	274418	73R4102	360754	72R2140
		243051	72R8280	274428	73R4532	360756	75R5540
		244081	72R8250	274441	73R0542	360758	72R2140
		244082	72R8270	274445	73R4322	360761	72R2105
		260680	73R7000	275102	73R4062	360782	72R3100
		260700	73R7110	275130	73R0012	360786	72R2350
		260701	73R7120	275141	73R0322	360811	75R5560
		260720	73R6251	275152	73R4162	360812	75R5570
		260801	73R6051	275154	73R4182	360815	72R3135
		260822	73R6370	275156	73R4062	360874	75R5565
		260826	73R7101	275160	73R0532	360875	75R5575
		260829	73R7071	275166	73R0212	360973	72R2120
		260830	73R6370	275172	73R4122	380032	71R4060
		260831	73R6230	275202	73R4504	380041	71R4050
		260833	73R6270	275230	73R0514	380061	71R4050
		2611197	70R4798	275240	73R0454	380076	71R4040
		265600	73R8110	275252	73R4264	380092	71R4105
		273140	73R0552	275256	73R0104	380109	71R4035
		274229	73R0702	280447	76R2340	380113	71R4025
		274231	73R0402	280459	76R2600	380116	71R4020
		274233	73R1052	280460	76R3250	400225	76R6150
		274235	73R0092	280462	76R2350	400244	76R6310
		274239	73R0402	280463	76R3400	400246	76R5000
		274243	73R2102	280464	76R3460	400247	76R6700
		274244	73R2172	280465	76R2210	400248	76R6950
		274253	73R0422	280466	76R3300	400250	76R6180
		274265	73R0922	280469	76R2320	400251	76R7700
		274295	73R4204	280474	76R2300	400253	76R6350
		274296	73R4202	290081	70R5706	400255	76R6850
		274318	73R4422	290084	70R5718	400257	76R7510

CROSS REFERENCE

O.E.M. PART NUMBER CROSS REFERENCE

Convert Other Part Numbers to Red Dot Aftermarket Numbers

KYSOR - OLD		KYSOR - OLD		KYSOR - OLD		KYSOR - OLD	
400258	76R6140	402293	75R81192	402882	74R5060	404238	71R8370
400259	76R7010	402293	75R81192A	402886	75R7280	404240	71R3150
401034	77R1100	402297	75R89462	402887	75R7290	404254	71R6110
401036	77R0950	402298	75R89302	402897	75R0512	404255	71R8301
401145	77R0900	402299	75R89312	402900	75R1652	404268	75R5698
401146	77R6900	402301	75R89334	402901	75R0502	404269	75R5691
401157	77R0650	402303	75R89352	402915	75R0422	404272	75R5738
402001	74R0460	402305	75R89354	402917	75R4502	404273	75R5731
402017	74R5063	402307	75R89372	402918	75R0452	404292	71R8100
402020	74R5067	402310	75R89374	402927	75R0302	404293	71R2300
402037	74R5095	402311	75R89384	402939	75R0302	404329	75R5688
402045	75R8382	402312	75R89392	402941	75R4734	404330	75R5681
402045	75R8382Q	402316	75R89412	402945	75R4534	404334	71R8430
402048	75R8432	402317	75R89474	402958	75R1414	404335	71R8415
402048	75R8432A	402321	75R89484	402960	75R0182	404337	71R8505
402053	75R81482	402323	75R89422	402966	75R0612	404338	71R6180
402055	75R84572	402324	75R89424	402967	75R0662	404339	71R6040
402056	75R81512	402400	75R0452	403276	78R0456	404342	71R8080
402057	75R84152	402500	75R1202	403277	78R0458	404343	71R8405
402058	75R84162	402529	74R1756	403278	78R0451	404345	71R8504
402059	75R84172	402533	74R2586	403279	78R0452	404355	71R8501
402060	75R84182	402550	75R0452	403991	78R8456	404367	71R8385
402061	75R84192	402564	74R1856	403992	78R8458	404377	75R5658
402062	75R84212	402565	74R2106	403993	78R8451	404388	75R5728
402063	75R81352	402566	74R1706	403994	78R8452	404389	75R5722
402064	75R84232	402599	75R5102	404002	71R2200	404390	75R5648
402069	75R8442	402601	75R0202	404019	71R2700	404391	75R5641
402076	75R81732	402602	75R0204	404021	71R8050	404392	75R5678
402077	75R81462	402619	74R0450	404028	71R2250	404393	75R5671
402091	75R2402	402623	75R8102	404075	71R2100	404394	75R5672
402100	75R4742	402667	75R0452	404077	71R2600	404403	75R5808
402106	75R4702	402669	75R1202	404081	71R6230	404404	75R5801
402169	74R0460	402721	75R0452	404084	71R9002	404409	71R8060
402177	75R4742	402748	75R1412	404095	75R5608	404414	71R6405
402181	75R0402	402756	75R0182	404097	71R3100	404415	71R7050
402183	75R0612	402757	75R7280	404103	75R5711	404418	71R6090
402184	75R1342	402775	75R0042	404104	71R8080	404419	71R6120
402185	75R0502	402778	74R3466	404105	71R8210	404422	71R7650
402186	75R1302	402799	74R1856	404107	71R2800	404423	71R7000
402188	75R0682	402814	74R3107	404123	71R6020	404424	71R6300
402189	75R0402	402815	74R1106	404143	71R3160	404428	71R7075
402245	74R2306	402837	75R8382	404144	71R6030	404434	71R3220
402252	74R3450	402837	75R8382Q	404146	71R8400	404438	71R3300
402253	74R2306	402842	75R8424	404153	71R8500	404440	71R3300
402261	74R1956	402844	75R83152	404154	71R8503	404442	71R2400
402264	74R1407	402853	75R81452	404157	71R3200	404451	71R8301
402266	74R3377	402858	75R8422	404171	71R2250	404453	75R89305
402274	75R8464	402858	75R8422A	404172	71R7550	404454	75R89310
402283	75R8354	402872	74R1436	404181	71R6150	404455	75R89315
402284	75R8454	402876	75R81502	404193	71R6070	404456	75R89320
402290	75R81184	402879	74R1806	404205	71R9004	404457	75R89325

CROSS REFERENCE

O.E.M. PART NUMBER CROSS REFERENCE

Convert Other Part Numbers to Red Dot Aftermarket Numbers

KYSOR - OLD		KYSOR-OLD		KYSOR-OLD		KYSOR-OLD	
405043	75R5829	407545	79R0020	409118	70R7002S	409237	70R8308
405285	70R1496	407563	71R9002	409121	70R6441	409238	70R8301
405289	70R1408	407564	71R9002	409126	70R4302S	409239	70R8711
405425	70R1301	407565	79R1525	409128	70R4342S	409240	70R8302
405430	70R6506	407566	79R1520	409129	70R4798	409241	70R8006
405431	70R6508	409000	70R4496S	409132	70R4548	409242	70R8786
405434	70R6501	409001	70R4498S	409134	70R4596S	409243	70R8008
405452	70R3006	409002	70R4491S	409135	70R4598S	409244	70R8788
405493	70R3008	409003	70R4492S	409138	70R2076S	409245	70R8781
405559	70R3500	409004	70R4696S	409139	70R8606	409246	70R8002
405578	75R5700	409006	70R4698S	409140	70R8706	409247	70R8346
405687	70R3590	409007	70R4691S	409141	70R8608	409248	70R8341
405891	70R4996	409008	70R4446S	409142	70R8708	409250	70R8688
405935	75R5824	409009	70R4448S	409143	70R8601	409255	70R8398
405937	75R5825	409010	70R4441S	409144	70R8701	409258	70R4006
405939	75R5820	409011	70R4442	409145	70R8602	409280	70R4198
405940	75R5819	409012	70R4646S	409147	70R8208	409281	70R4191
407131	72R1502	409013	70R4306S	409148	70R8201	409283	70R4991
407221	70R5005	409014	70R4301S	409149	70R8621	409284	70R4416S
407240	78R5306M	409015	70R4701S	409151	70R8646	409287	70R4106
407376	79R4600	409017	70R6491S	409153	70R8648	409288	70R4108
407403	74R5600	409019	70R7008S	409155	70R8641	416113	75R6000
407407	70R8806	409022	70R4406S	409157	70R8642	416371	75R6010
407408	70R8808	409023	70R4408S	409158	70R8696	510035	73R6381
407409	70R8801	409025	70R4402S	409159	70R8796	510038	73R6051
407410	70R8802	409026	70R4606S	409160	70R8698	510039	73R6151
407411	70R8826	409027	70R4608S	409161	70R8798	510041	73R7101
407412	70R8828	409028	70R4601S	409162	70R8691	510042	73R6230
407413	70R8821	409030	70R4346S	409163	70R8791	510044	73R7151
407414	70R8822	409032	70R4341S	409164	70R8692	510045	73R7071
407415	79R8920	409040	70R4396S	409165	70R8096	510046	73R6370
407416	79R8930	409041	70R4391S	409166	70R8098	510047	73R6230
407417	79R8931	409042	70R4791S	409167	70R8198	510048	73R7000
407419	78R5302	409043	70R7001S	409168	70R8091	510061	73R6270
407424	78R5308	409058	70R2078S	409169	70R8761	525749	75R84272
407433	78R5235	409059	70R2071S	409170	70R8092	540059	74R1756
407436	78R5350	409060	70R2072S	409189	70R8276	589490	71R3220
407438	74R2687	409061	70R2406	409190	70R8278	589540	73R7130
407440	78R5375	409064	70R2402	409191	70R8261	650088	71R0840
407441	78R5301	409083	70R4508S	409194	70R8068	650482	75R0452
407445	78R5318	409084	70R5091S	409195	70R8061	650501	75R0182
407455	78R5243	409086	70R4506S	409196	70R8062	650611	71R1470
407458	75R5705	409091	70R4706S	409201	70R8296	650657	71R1150
407464	75R5570	409092	70R4308S	409202	70R8298	651690	71R1150
407471	79R4580	409093	70R4348S	409203	70R8291	756724	73R9062
407535	70R5020	409094	70R4398S	409206	70R8598	867405	72R6530
407536	70R5005	409095	70R4392S	409207	70R8288	867560	71R6030
407538	70R5010	409096	70R4796S	409208	70R8282		
407540	70R5115	409097	70R4501S	409223	70R8248		
407543	70R5120	409100	70R4641S	409235	70R8306		
407544	70R5125	409103	70R4591S	409236	70R8716		

CROSS REFERENCE

O.E.M. PART NUMBER CROSS REFERENCE

Convert Other Part Numbers to Red Dot Aftermarket Numbers

MACK		MACK	
1000RD15800	74R4239	210RD412	77R7710
101RD35P1	73R9062	210RD412M	77R7710
1411-41	75R4502	210RD418	77R7714
1411-72	75R4502	210RD421M	77R1105
18MJ220P3	RD-5-6920-0P	210RD422	77R8315
18MJ220P4	RD-5-6920-2P	210RD424	77R8320
1MR2404M	71R7650	210RD427	77R8345
1MR2451	71R6416	210RD428	77R7715
1MR2456	71R6402	210RD45A	77R0570
1MR29341	71R6050	210RD510M	77R6995
1MR3462	71R7000	210RD512M	77R8320
1MR3462-P2	71R7500	210RD517M	77R8340
1MR3475M	71R6424	210RD518M	77R8507
1MR3506P2	71R7550	210RD54M	77R7704
1MR3550M	71R6125	210RD59M	77R8335
1MR3561	71R6408	21109183	70R7250
1MR3562	71R6414	21349570	75R89702
1MR3571	71R6400	213RD212	70R3901
1MR3572	71R6405	213RD212P2	70R3901
1MR3575	71R6418	213RD29304	70R2206
1MX1280	75R4502	213RD29305	70R2201
1MX1281	75R0452	213RD29310	70R2301
1MX246	75R4502	213RD29311	70R2306
1MX41281	75R0302	21462260	75R90362
1MXA1230	75R0452	216KD229	RD-5-3827-8P
1MXA1280	75R1202	217RD31R	72R2113
1MXA1281	75R4502	221RD312	74R3347
1MXA3217	75R1652	221RD315	74R1956
1MZA1281	75R4502	221RD32	74R2447
20447319	74R3107	221RD323P2	74R1956
20514024	75R81622	221RD327	74R1856
206RD34	75R7290	221RD327P	74R1856
206RD413M	75R8382	221RD331	74R3077
206RD49AM	75R8432	221RD333	74R3347
206RD51M	75R81622	221RD334	74R3322
206RD53M	75R9612A	221RD335	74R3077
206RD53M	75R9612Q	221RD44M	74R1427
206RD57M	75R90362	227RD21	70R3590
20721587	75R9612	228RD31	71R6565
20779144	71R6125	228RD32	71R6563
209RD263	75R9515	228RD33	71R6561
20QE29326	72R1502	229RD31	72R6423
20QE3161	RD-5-3822-2P	25004300	78R5470M
20QE3300	RD-5-8572-0P	25012413	R-254-4P
20QE39311	72R0200	25021966	70R2206
210R45A	77R0570	25021967	70R2201
210RD17M	77R8340	25022443	R-290-0P
210RD277P2	77R5910	25023959	72R5200
210RD290	77R0585	25113684	74R1956
210RD334	74R3107	25131431	71R6125
210RD410M	77R7706	25155276	72R0200

MACK		MACK	
25157068	75R0252	25157728	72R5040
25157728	72R5040	25157728	72R5040
25157990	75R84492	25159819	77R7710
25160017	RD-5-6920-0P	25164338	70R7150
25164517	72R6423	25166863	72R3200
25169273	74R3107	25172536	77R6995
25172694	RD-5-6920-2P	25172694	RD-5-6920-2P
25188525	72R8360	25191644	72R2113
25192657	77R8340	25195334	RD-5-8572-0P
25496646	RD-1-1095-1P	25498661	77R7714
25520198	71R1722	25624691	RD-3-3425-0P
25MF213	72R5040	25MF225	72R5200
2790-257160	73R0922	2790-275152	73R4162
2790-275160	73R0532	2790-275172	73R4162
2790HV22563	72R5050	2790HV27072	71R2250
2790HV30644	72R5040	2790HV32742	73R0422
29RD29300	72R6420	29RD29301	72R6421
29RD29301	72R6421	29RD29301A	72R6420
2MR2014	71R1702	2RD227K4	75R5608
2RD227K4	75R5608	2RD39303	74R2706
2RD4105	R-254-4P	2RD4107	RD-1-1095-1P
2RD4108	R-290-0P	30RD35	72R8360
30RD35	72R8360	30RD35P4	72R8360
30RS326	72R5210	3230218023	71R8080
3230218023	71R8080	3230220276	71R1462
3230224765	73R0402	323022533	71R2800
3486-80-321-00-019	71R8060	3486-80-412-00-217	71R8060
3486-809-03-00-019	73R0402	3543H2470	71R3580
3543H2470	71R3580	3543-H2470	71R3580

MACK		MACK	
3543-H9631	73R3192	3543H9635	71R3571
3543H9635	71R3571	3543-H9635	71R3571
3543-R0442001	76R7740	3917-62321-G2	71R1150
403S80044	72R2000	403S80045	72R2140
403S80047	72R3200	427S80011	72R5200
430057104	71R8301	4379-R6101024P	R-6101-0-24P
4379-R6101024P	R-6101-0-24P	4379-R6101010P	R-6101-0P
4379-RD101471P	76R2600	4379-RD103250P	76R3500
4379-RD103330P	76R2300	4379-RD1033550P	76R1100
4379-RD103551P	76R1110	4379-RD103552P	76R1400
4379-RD103553P	76R1410	4379-RD103554P	76R1120
4379-RD103555P	76R1450	4379-RD103880P	76R3400
4379-RD104220P	72R3601	4379-RD104230P	72R3603
4379-RD104250P	70R7600	4379-RD104260P	70R7650
4379-RD104270P	76R0500	4379-RD104601P	76R2500
4379-RD105200P	76R3450	4379-RD105500P	76R3300
4379-RD105520P	RD-1-0552-0P	4379-RD105630P	76R2400
4379-RD105740P	76R2350	4379-RD106151P	76R1900
4379-RD106390P	72R4533	4379-RD1066010P	70R7270
4379-RD106620P	70R7170	4379-RD106622P	70R7175
4379-RD106650P	76R2450	4379-RD106800P	76R3900
4379-RD107000P	76R3910	4379-RD107150P	76R3460
4379-RD107150P	76R3460	4379-RD107260P	76R1000
4379-RD107440P	76R3930	4379-RD107460P	76R2730
4379-RD107520P	76R2330	4379-RD107521P	76R2340
4379-RD107550P	76R2320	4379-RD107711P	76R1510
4379-RD107950P	70R7310		

MACK		MACK	
4379-RD107990P	76R1600	4379-RD108220P	76R2410
4379-RD108300P	76R1030	4379-RD108601P	78R5253M
4379-RD109580P	76R2010	4379-RD1100540P	77R9020
4379-RD1100922P	78R1705	4379-RD112010P	76R2420
4379-RD112810P	76R3920	4379-RD113260P	76R2550
4379-RD113640P	76R3470	4379-RD114010P	76R1550
4379-RD114192P	72R6554	4379-RD116030P	76R4300
4379-RD116510P	72R4534	4379-RD117460P	72R6562
4379-RD117480P	76R4020	4379-RD117550P	76R1560
4379-RD119650P	76R4023	4379-RD120060P	76R3465
4379-RD120690P	76R2740	4379-RD120790P	76R3940
4379-RD122460P	72R5355	4379-RD123330P	76R4100
4379-RD125570P	76R2155	4379-RD136600P	71R5819
4379-RD136610P	71R5821	4379-RD207500M	70R3006
4379-RD208610M	70R3008	4379-RD208712P	70R3906
4379-RD208722P	70R3901	4379-RD209931P	76R5200
4379-RD211212P	76R7100	4379-RD211560P	76R6700
4379-RD211950P	76R5500	4379-RD212010P	RD-2-1201-0P
4379-RD212060P	RD-2-1206-0P	4379-RD212062P	RD-2-1206-2P
4379-RD212070P	RD-2-1207-0P	4379-RD212071P	RD-2-1207-1P
4379-RD212072P	RD-2-1207-2P	4379-RD212400P	RD-2-1240-0P
4379-RD212450P	RD-2-1245-0P	4379-RD212500P	RD-2-1250-0P
4379-RD212720P	76R6310	4379-RD212840P	RD-2-1284-0P
4379-RD212880P	RD-2-1288-0P	4379-RD212900P	RD-2-1290-0P
4379-RD212960P	RD-2-1296-0P	4379-RD2281663P	RD-2-2816-63P

MACK		MACK	
4379-RD213020P	RD-2-1302-0P	4379-RD213150P	RD-2-1315-0P
4379-RD213160P	76R6350	4379-RD213540P	RD-2-1354-0P
4379-RD213700P	76R7070	4379-RD213780P	RD-2-1378-0P
4379-RD213810P	76R6950	4379-RD213890P	RD-2-1389-0P
4379-RD213980P	RD-2-1398-0P	4379-RD214020P	76R6150
4379-RD214700P	76R7700	4379-RD214801P	76R6180
4379-RD214850P	76R6850	4379-RD214950M	70R3001
4379-RD215011P	RD-2-1501-1P	4379-RD215020P	RD-2-1502-0P
4379-RD215100P	76R5000	4379-RD215100P	76R5000
4379-RD215880P	76R7510	4379-RD215900P	76R6140
4379-RD216070P	RD-2-1607-0P	4379-RD216100P	76R7010
4379-RD216160P	76R7520	4379-RD216330P	76R4900
4379-RD216500P	76R6440	4379-RD216550P	76R7510
4379-RD2165926P	RD-2-1659-26P	4379-RD216600P	76R6120
4379-RD216640P	76R5300	4379-RD217272650P	RD-2-1727-26.50P
4379-RD217350P	RD-2-1735-0P	4379-RD217550P	76R5520
4379-RD217580P	RD-2-1758-0P	4379-RD217660P	76R7550
4379-RD2178412P	RD-2-1784-12P	4379-RD218620P	76R6160
4379-RD218980P	76R6130	4379-RD218981P	RD-2-1898-1P
4379-RD219090P	76R5030	4379-RD220470P	76R4920
4379-RD221560P	RD-2-2156-0P	4379-RD222300P	RD-2-2330-0P
4379-RD224230P	76R7530	4379-RD224400P	76R7560
4379-RD224950P	76R6550	4379-RD225020P	76R6960
4379-RD226931P	RD-2-2693-1P	4379-RD227010P	RD-2-2701-0P
4379-RD227751P	76R7020	4379-RD227910P	76R6015
4379-RD2281663P	RD-2-2816-63P		

MACK		MACK	
4379-RD228850P	76R5700	4379-RD228900P	RD-2-2890-0P
4379-RD228970P	76R7715	4379-RD229220P	RD-2-2922-0P
4379-RD229280P	76R6040	4379-RD230000P	RD-2-3000-0P
4379-RD230060P	RD-2-3006-0P	4379-RD230080P	76R7030
4379-RD230700P	76R6650	4379-RD231500P	RD-2-3150-0P
4379-RD232510P	76R5320	4379-RD232790P	RD-2-3279-0P
4379-RD233210P	76R7570	4379-RD233950P	76R7580
4379-RD233980P	76R7710	4379-RD234100P	76R7720
4379-RD234130P	76R5820	4379-RD234250P	RD-2-3425-0P
4379-RD235150P	RD-2-3515-0P	4379-RD236290P	76R7725
4379-RD236730P	RD-2-3673-0P	4379-RD236830P	78R5291
4379-RD236930P	RD-2-3693-0P	4379-RD237730P	76R6070
4379-RD238320P	76R6325	4379-RD239230P	76R7450
4379-RD248441P	70R3908	4379-RD248451P	70R3912
4379-RD251251P	76R7555	4379-RD261690P	71R5815
4379-RD262980P	76R6668	4379-RD2700P	R-270-0P
4379-RD271790P	76R6185	4379-RD272850P	76R7740
4379-RD272970P	76R7745	4379-RD3101110P	RD-3-10111-0P
4379-RD3101940P	76R3905	4379-RD3103310P	78R5301
4379-RD3105380P	73R4532	4379-RD3105910P	78R5355
4379-RD31061224P	73R0554	4379-RD31061224P	73R0552
4379-RD31061324P	73R0604	4379-RD310613P	73R0602
4379-RD3106133P	73R0602	4379-RD31061824P	73R0204
4379-RD31061824P	73R0202	4379-RD310638P	73R6101
4379-RD310639P	73R6151	4379-RD3108470P	78R5367
4379-RD3108470PP	78R5367		

MACK		MACK	
4379-RD3110460P	72R5203	4379-RD313339P	73R8050
4379-RD3144480P	RD-3-14448-0P	4379-RD3144481P	RD-3-14448-1P
4379-RD315662P	72R4530	4379-RD31695P	RD-3-3169-5P
4379-RD3177950P	72R7115	4379-RD3186330P	RD-3-18633-0P
4379-RD31963P	72R3510	4379-RD31965P	72R3550
4379-RD320529P	RD-3-3205-29P	4379-RD324152P	RD-3-2415-

O.E.M. PART NUMBER CROSS REFERENCE

Convert Other Part Numbers to Red Dot Aftermarket Numbers

MACK		MACK	
4379-RD349000P	71R1252	4379-RD393790P	71R5600
4379-RD350510P	RD-3-5051-0P	4379-RD393791P	71R5605
4379-RD350650P	78R5150	4379-RD394932P	RD-3-9493-2P
4379-RD350720P	RD-3-5072-0P	4379-RD396640P	RD-3-9664-0P
4379-RD351770P	RD-3-5177-0P	4379-RD397060P	RD-3-9706-0P
4379-RD351780P	RD-3-5178-0P	4379-RD398050P	78R5243
4379-RD352770P	RD-3-5277-0P	4379-RD41014P	RD-4101-4P
4379-RD352771P	RD-3-5277-1P	4379-RD41018P	RD-4101-8P
4379-RD353101P	RD-3-5310-1P	4379-RD41231P	71R0100
4379-RD353670P	RD-3-5367-0P	4379-RD41232P	71R0200
4379-RD353900P	RD-3-5390-0P	4379-RD412418P	72R7280
4379-RD354480P	RD-3-5448-0P	4379-RD412420P	72R7290
4379-RD359140P	RD-3-5914-0P	4379-RD412425P	RD-4124-25P
4379-RD359285P	RD-3-5928-5P	4379-RD412438P	72R7600
4379-RD359640P	RD-3-5964-0P	4379-RD412476P	72R7700
4379-RD360231P	RD-3-6023-1P	4379-RD412536P	71R2250
4379-RD360380M	71R3570	4379-RD412548P	71R2300
4379-RD360600P	RD-3-6060-0P	4379-RD412566P	71R2400
4379-RD364010P	RD-3-6401-0P	4379-RD41261P	71R8050
4379-RD364070P	78R5251	4379-RD41301P	70R7100
4379-RD364080P	78R5370	4379-RD41511P	71R0500
4379-RD365500P	RD-3-6550-0P	4379-RD41512P	71R0550
4379-RD367200P	RD-3-6720-0P	4379-RD41512P	71R0550
4379-RD367700P	73R5502	4379-RD41514P	71R0600
4379-RD3677024P	73R5504	4379-RD41516P	71R0650
4379-RD370990P	78R5390	4379-RD41517P	71R0700
4379-RD373820P	RD-3-7382-0P	4379-RD4156108P	78R0350
4379-RD373821P	RD-3-7382-1P	4379-RD41601P	74R2106
4379-RD373830P	RD-3-7383-0P	4379-RD41700P	RD-4170-0P
4379-RD373850P	RD-3-7385-0P	4379-RD41720P	71R2310
4379-RD376460P	RD-3-7646-0P	4379-RD41762P	RD-4176-2P
4379-RD378220P	71R8310	4379-RD41770P	70R3206
4379-RD378381P	RD-3-7838-1P	4379-RD41790P	70R3208
4379-RD378382P	72R3010	4379-RD418024P	72R8190
4379-RD378383P	72R3020	4379-RD418029P	72R8200
4379-RD382260P	RD-3-8226-0P	4379-RD418036P	72R8250
4379-RD384160P	78R5246	4379-RD418046P	72R8300
4379-RD384170P	RD-3-8417-0P	4379-RD418057P	72R8360
4379-RD386570P	73R1002	4379-RD418069P	RD-4180-69P
4379-RD387110P	RD-3-8711-0P	4379-RD418076P	72R8400
4379-RD387770P	78R5241	4379-RD418079P	72R8410
4379-RD388210P	78R5465	4379-RD41810P	71R4050
4379-RD389890P	72R2120	4379-RD41830P	73R0152
4379-RD389990P	RD-3-8999-0P	4379-RD41860P	70R2301
4379-RD390961P	RD-3-9096-1P	4379-RD41870P	70R2306
4379-RD390970P	RD-3-9097-0P	4379-RD41880P	71R9002
4379-RD390990P	RD-3-9099-0P	4379-RD418824P	71R9004
4379-RD391011P	RD-3-9101-1P	4379-RD41910P	71R6050
4379-RD391420P	RD-3-9142-0P	4379-RD4191P	71R6050
4379-RD391570P	RD-3-9157-0P	4379-RD41970P	RD-4197-0P
4379-RD391582P	78R5470M	4379-RD41990P	RD-4199-0P

MACK		MACK	
4379-RD42200P	74R7220	4379-RD42210M	RD-4221-0M
4379-RD42210M	RD-4221-0M	4379-RD42220P	RD-4222-0M
4379-RD42251P	71R0150	4379-RD42252P	71R0300
4379-RD42252P	71R0300	4379-RD42260P	71R2700
4379-RD422643P	71R2800	4379-RD42570P	72R5050
4379-RD42570P	72R5050	4379-RD42960M	70R3256
4379-RD42960M	70R3256	4379-RD43176M	70R7050
4379-RD43176M	70R7050	4379-RD43221P	70R3258
4379-RD43221P	70R3258	4379-RD433640P	70R3406
4379-RD433640P	70R3406	4379-RD433650P	70R3408
4379-RD433650P	70R3408	4379-RD433723P	77R6800
4379-RD433723P	77R6800	4379-RD43400P	72R2300
4379-RD43400P	72R2300	4379-RD435080P	73R8110
4379-RD435080P	73R8110	4379-RD435860P	77R0350
4379-RD435860P	77R0350	4379-RD435954P	77R8200
4379-RD435954P	77R8200	4379-RD436460P	77R0800
4379-RD436460P	77R0800	4379-RD43660P	70R7150
4379-RD43660P	70R7150	4379-RD436690P	RD-4-3669-0P
4379-RD436690P	RD-4-3669-0P	4379-RD436820P	77R5250
4379-RD436820P	77R5250	4379-RD436833P	RD-4-3683-3P
4379-RD436833P	RD-4-3683-3P	4379-RD43700P	71R1652
4379-RD43700P	71R1652	4379-RD437140P	77R5910
4379-RD437140P	77R5910	4379-RD437220P	77R7800
4379-RD437220P	77R7800	4379-RD437230P	77R8100
4379-RD437230P	77R8100	4379-RD437240P	77R0650
4379-RD437240P	77R0650	4379-RD437272P	77R6920
4379-RD437272P	77R6920	4379-RD437451P	77R6925
4379-RD437451P	77R6925	4379-RD438040P	RD-4-3804-0P
4379-RD438040P	RD-4-3804-0P	4379-RD438740P	77R0500
4379-RD438740P	77R0500	4379-RD438741P	77R0500
4379-RD438741P	77R0500	4379-RD438820P	RD-4-3882-0P
4379-RD438820P	RD-4-3882-0P	4379-RD438823P	RD-4-3882-3P
4379-RD438823P	RD-4-3882-3P	4379-RD438831P	RD-4-3883-1P
4379-RD438831P	RD-4-3883-1P	4379-RD439160P	77R0950
4379-RD439160P	77R0950	4379-RD439170P	77R1100
4379-RD439170P	77R1100	4379-RD439450P	77R0700
4379-RD439450P	77R0700	4379-RD439900P	77R6930
4379-RD439900P	77R6930	4379-RD440691P	77R0110
4379-RD440691P	77R0110	4379-RD441300P	77R0260
4379-RD441300P	77R0260	4379-RD441442P	77R0250
4379-RD441442P	77R0250	4379-RD441610P	77R0900
4379-RD441610P	77R0900	4379-RD442190P	77R6990
4379-RD442190P	77R6990	4379-RD442320P	77R0560
4379-RD442320P	77R0560	4379-RD442717P	71R3100
4379-RD442717P	71R3100	4379-RD442724P	71R3100
4379-RD442724P	71R3100	4379-RD442760P	77R6965
4379-RD442760P	77R6965	4379-RD443131P	RD-4-4313-1P
4379-RD443131P	RD-4-4313-1P	4379-RD443600P	77R6947

MACK		MACK	
4379-RD443770P	77R5260	4379-RD444000P	77R0530
4379-RD444000P	77R0530	4379-RD444031P	77R6960
4379-RD444031P	77R6960	4379-RD444140P	77R0670
4379-RD444140P	77R0670	4379-RD444400P	77R0090
4379-RD444400P	77R0090	4379-RD445291P	RD-4-4529-1P
4379-RD445291P	RD-4-4529-1P	4379-RD445500P	77R6935
4379-RD445500P	77R6935	4379-RD445501P	77R6940
4379-RD445501P	77R6940	4379-RD446131P	77R6955
4379-RD446131P	77R6955	4379-RD447130P	77R7000
4379-RD447130P	77R7000	4379-RD447240P	77R0660
4379-RD447240P	77R0660	4379-RD447380P	77R0620
4379-RD447380P	77R0620	4379-RD447470P	RD-4-4747-0P
4379-RD447470P	RD-4-4747-0P	4379-RD449310P	77R0665
4379-RD449310P	77R0665	4379-RD449680P	77R7100
4379-RD449680P	77R7100	4379-RD449720P	77R5263
4379-RD449720P	77R5263	4379-RD450410P	RD-4-5041-0P
4379-RD450410P	RD-4-5041-0P	4379-RD450450P	77R0990
4379-RD450450P	77R0990	4379-RD451160P	77R7020
4379-RD451160P	77R7020	4379-RD451220P	77R0630
4379-RD451220P	77R0630	4379-RD451461P	77R0570
4379-RD451461P	77R0570	4379-RD452264P	77R8301
4379-RD452264P	77R8301	4379-RD45270P	71R6300
4379-RD45270P	71R6300	4379-RD452840P	RD-4-5284-0P
4379-RD452840P	RD-4-5284-0P	4379-RD453110P	77R1622
4379-RD453110P	77R1622	4379-RD453110P	77R1622
4379-RD453110P	77R1622	4379-RD453120P	77R1624
4379-RD453120P	77R1624	4379-RD453120P	77R1624
4379-RD453120P	77R1624	4379-RD453550P	RD-4-5355-0P
4379-RD453550P	RD-4-5355-0P	4379-RD453700P	RD-4-5370-0P
4379-RD453700P	RD-4-5370-0P	4379-RD453701P	RD-4-5370-1P
4379-RD453701P	RD-4-5370-1P	4379-RD453770P	77R1280
4379-RD453770P	77R1280	4379-RD453780P	77R1290
4379-RD453780P	77R1290	4379-RD453790P	77R1310
4379-RD453790P	77R1310	4379-RD454180P	77R1300
4379-RD454180P	77R1300	4379-RD454620P	77R0580
4379-RD454620P	77R0580	4379-RD454980P	77R1604
4379-RD454980P	77R1604	4379-RD455030P	77R1295
4379-RD455030P	77R1295	4379-RD456580P	77R6950
4379-RD456580P	77R6950	4379-RD456860P	77R1405
4379-RD456860P	77R1405	4379-RD456960P	77R6807
4379-RD456960P	77R6807	4379-RD45700124P	77R1634
4379-RD45700124P	77R1634	4379-RD457001P	77R1632
4379-RD457001P	77R1632	4379-RD457090P	77R1330
4379-RD457090P	77R1330	4379-RD457220P	77R1275
4379-RD457220P	77R1275	4379-RD457600P	77R7050
4379-RD457600P	77R7050	4379-RD457620P	77R1105
4379-RD457620P	77R1105	4379-RD457630P	77R7706
4379-RD457630P	77R7706	4379-RD457640P	77R7708
4379-RD457640P	77R7708	4379-RD457650P	77R7710
4379-RD457650P	77R7710	4379-RD457660P	77R7712

MACK		MACK	
4379-RD457670P	77R7714	4379-RD5100710P	73R0082
4379-RD457690P	77R7704	4379-RD5100720P	73R0642
4379-RD457700P	77R7702	4379-RD5100730P	73R4312
4379-RD459900P	77R1502	4379-RD5100830P	73R8320
4379-RD463430P	77R0585	4379-RD5100850M	70R5057
4379-RD464140P	77R7715	4379-RD5100960P	71R6185
4379-RD47083024P	77R1514	4379-RD5100970P	71R6245
4379-RD470830P	77R1512	4379-RD5101660P	71R6181
4379-RD471310P	77R1277	4379-RD5101670P	71R6183
4379-RD472780P	77R0095	4379-RD5101790P	RD-5-10179-0P
4379-RD472790P	77R0115	4379-RD5101880P	71R0485
4379-RD472810P	77R0635	4379-RD5101960P	71R0487
4379-RD472820P	77R0675	4379-RD5101980M	70R5026
4379-RD472830P	77R0715	4379-RD5101990M	70R5024
4379-RD473060P	77R1279	4379-RD5102000M	70R5022
4379-RD473370P	77R1282	4379-RD5102010P	74R5093
4379-RD473480P	77R8345	4379-RD5102060P	79R4650
4379-RD473520P	77R8320	4379-RD5102070P	79R4655
4379-RD473530P	77R8310	4379-RD5102090P	79R1150
4379-RD473580P	77R8335	4379-RD5102110P	72R2605
4379-RD473600P	77R8340	4379-RD5102230P	72R5055
4379-RD473610P	77R8350	4379-RD5102320P	75R0274
4379-RD473620P	77R8330	4379-RD5102360P	72R3135
4379-RD473710P	77R8309	4379-RD5102390P	71R3540
4379-RD500600P	72R1502	4379-RD5102490P	78R5309
4379-RD5006024P	72R1504	4379-RD5102552P	73R0654
4379-RD500710P	71R0400	4379-RD5102580P	72R7100
4379-RD5100080P	71R6410	4379-RD5102590P	75R84112
4379-RD5100090P	71R6415	4379-RD5102600P	75R84594
4379-RD5100110P	71R8504	4379-RD5102610P	75R84132
4379-RD5100111P	71R8504	4379-RD5102620P	

O.E.M. PART NUMBER CROSS REFERENCE

Convert Other Part Numbers to Red Dot Aftermarket Numbers

MACK		MACK	
4379-RD5105131P	70R8701	4379-RD5105671P	70R8996
4379-RD5105151P	70R8602	4379-RD5105681P	70R8998
4379-RD5105161P	70R8646	4379-RD5105691P	70R8891
4379-RD5105171P	70R8648	4379-RD5105701P	70R8066
4379-RD5105181P	70R8641	4379-RD5105711P	70R8068
4379-RD5105191P	70R8642	4379-RD5105721P	70R8061
4379-RD5105201P	70R8696	4379-RD5105731P	70R8062
4379-RD5105211P	70R8796	4379-RD5105741P	70R8681
4379-RD5105221P	70R8698	4379-RD5105751P	70R8688
4379-RD5105231P	70R8798	4379-RD5105761P	70R8398
4379-RD5105241P	70R8691	4379-RD5105771P	70R8598
4379-RD5105251P	70R8791	4379-RD5105781P	70R8296
4379-RD5105260P	75R0072	4379-RD5105791P	70R8298
4379-RD5105271P	70R8692	4379-RD5105801P	70R8291
4379-RD5105281P	70R8091	4379-RD5105840P	74R3147
4379-RD5105291P	70R8761	4379-RD5105890P	74R3126
4379-RD5105301P	70R8092	4379-RD5105891P	74R3126
4379-RD5105311P	70R8306	4379-RD5105900P	71R1620
4379-RD5105321P	70R8716	4379-RD5105910P	74R2687
4379-RD5105331P	70R8308	4379-RD5105920P	71R6480
4379-RD5105341P	70R8301	4379-RD5105930P	78R5235
4379-RD5105351P	70R8711	4379-RD5106350P	72R5204
4379-RD5105361P	70R8302	4379-RD5106911P	70R8248
4379-RD5105371P	70R8006	4379-RD5106941P	70R82256
4379-RD5105381P	70R8786	4379-RD5106961P	70R82251
4379-RD5105391P	70R8008	4379-RD5106991P	70R8216
4379-RD5105401P	70R8788	4379-RD5107001P	70R8218
4379-RD5105411P	70R8781	4379-RD5107011P	70R8211
4379-RD5105421P	70R8002	4379-RD5107021P	70R8212
4379-RD5105431P	70R8001	4379-RD5107030P	RD-5-10703-0P
4379-RD5105440P	75R0082	4379-RD5107031P	70R8292
4379-RD5105450P	75R0092	4379-RD5107041P	70R8271
4379-RD5105460P	71R8385	4379-RD5107051P	70R8272
4379-RD5105471P	70R8556	4379-RD5107061P	70R8276
4379-RD5105481P	70R8558	4379-RD5107071P	70R8278
4379-RD5105491P	70R8551	4379-RD5107081P	70R8261
4379-RD5105501P	70R8511	4379-RD5107090M	70R8806
4379-RD5105541P	70R8348	4379-RD5107100M	70R8808
4379-RD5105551P	70R8346	4379-RD5107110M	70R8801
4379-RD5105561P	70R8341	4379-RD5107120M	70R8802
4379-RD5105571P	70R8886	4379-RD5107130M	70R8826
4379-RD5105581P	70R8888	4379-RD5107140M	70R8828
4379-RD5105590P	70R8881	4379-RD5107150M	70R8821
4379-RD5105591P	70R8881	4379-RD5107160M	70R8822
4379-RD5105601P	70R8086	4379-RD5107170P	79R8920
4379-RD5105611P	70R8088	4379-RD5107180P	79R8915
4379-RD5105621P	70R8071	4379-RD5107191P	70R8096
4379-RD5105631P	70R8591	4379-RD5107201P	70R8098
4379-RD5105641P	70R8201	4379-RD5107211P	70R8198
4379-RD5105651P	70R8621	4379-RD5107220P	75R0252
4379-RD5105661P	70R8208	4379-RD5107230P	75R0262

MACK		MACK	
4379-RD5107240P	75R1212	4379-RD5107250P	75R8454
4379-RD5107250P	75R8454	4379-RD5107270P	75R0062
4379-RD5107270P	75R0062	4379-RD5107290P	74R3313
4379-RD5107290P	74R3313	4379-RD5107340P	71R8090
4379-RD5107340P	71R8090	4379-RD5107351P	74R3157
4379-RD5107351P	74R3157	4379-RD5107360P	71R3155
4379-RD5107360P	71R3155	4379-RD5107370P	75R84632
4379-RD5107370P	75R84632	4379-RD5107380P	75R84622
4379-RD5107380P	75R84622	4379-RD5107390P	79R8930
4379-RD5107390P	79R8930	4379-RD5107400P	79R8931
4379-RD5107400P	79R8931	4379-RD5107411P	74R3320
4379-RD5107411P	74R3320	4379-RD5107440P	74R1436
4379-RD5107440P	74R1436	4379-RD5107451P	78R5420M
4379-RD5107451P	78R5420M	4379-RD5107530P	73R6253
4379-RD5107530P	73R6253	4379-RD5107570P	71R8507
4379-RD5107570P	71R8507	4379-RD5107590P	75R1832
4379-RD5107590P	75R1832	4379-RD5107600P	75R1842
4379-RD5107600P	75R1842	4379-RD5107610P	75R1852
4379-RD5107610P	75R1852	4379-RD5107620P	75R1862
4379-RD5107620P	75R1862	4379-RD5107630P	71R6402
4379-RD5107630P	71R6402	4379-RD5107660P	71R6408
4379-RD5107660P	71R6408	4379-RD5107680P	71R6414
4379-RD5107680P	71R6414	4379-RD5107690P	71R6416
4379-RD5107690P	71R6416	4379-RD5107710P	71R6561
4379-RD5107710P	71R6561	4379-RD5107720P	71R6563
4379-RD5107720P	71R6563	4379-RD5107730P	78R5306M
4379-RD5107730P	78R5306M	4379-RD5107740P	78R5302
4379-RD5107740P	78R5302	4379-RD5107750P	78R5308
4379-RD5107750P	78R5308	4379-RD5107760P	78R5304
4379-RD5107760P	78R5304	4379-RD5107770P	74R2616
4379-RD5107770P	74R2616	4379-RD5107780P	71R6418
4379-RD5107780P	71R6418	4379-RD5107790P	71R6422
4379-RD5107790P	71R6422	4379-RD5107800P	71R6448
4379-RD5107800P	71R6448	4379-RD5107810P	71R6451
4379-RD5107810P	71R6451	4379-RD5107820P	71R6452
4379-RD5107820P	71R6452	4379-RD5107830P	71R6424
4379-RD5107830P	71R6424	4379-RD5107840P	71R6426
4379-RD5107840P	71R6426	4379-RD5107870P	71R6434
4379-RD5107870P	71R6434	4379-RD5107880P	71R6454
4379-RD5107880P	71R6454	4379-RD5107890P	71R6450
4379-RD5107890P	71R6450	4379-RD5107900P	71R6456
4379-RD5107900P	71R6456	4379-RD5108500P	71R6458
4379-RD5108500P	71R6458	4379-RD5108510P	71R6460
4379-RD5108510P	71R6460	4379-RD5108520P	71R6438
4379-RD5108520P	71R6438	4379-RD5108530P	71R6442
4379-RD5108530P	71R6442	4379-RD5108540P	71R6444
4379-RD5108540P	71R6444	4379-RD5108550P	71R6566
4379-RD5108550P	71R6566	4379-RD5108580P	71R6580
4379-RD5108580P	71R6580	4379-RD5108590P	71R6573
4379-RD5108590P	71R6573	4379-RD5108600P	71R6576
4379-RD5108600P	71R6576		

MACK		MACK	
4379-RD5108610P	71R6578	4379-RD5108670P	73R0332
4379-RD5108670P	73R0332	4379-RD5108800P	75R89305
4379-RD5108800P	75R89305	4379-RD5108810P	75R89310
4379-RD5108810P	75R89310	4379-RD5108820P	75R89315
4379-RD5108820P	75R89315	4379-RD5108830P	75R89320
4379-RD5108830P	75R89320	4379-RD5108840P	75R89325
4379-RD5108840P	75R89325	4379-RD5108850P	75R89302
4379-RD5108850P	75R89302	4379-RD5108860P	75R89312
4379-RD5108860P	75R89312	4379-RD5108880P	75R89334
4379-RD5108880P	75R89334	4379-RD5108900P	75R89352
4379-RD5108900P	75R89352	4379-RD5108920P	75R89354
4379-RD5108920P	75R89354	4379-RD5108930P	75R89372
4379-RD5108930P	75R89372	4379-RD5108950P	75R89374
4379-RD5108950P	75R89374	4379-RD5108960P	75R89384
4379-RD5108960P	75R89384	4379-RD5108970P	75R89392
4379-RD5108970P	75R89392	4379-RD5108990P	75R89422
4379-RD5108990P	75R89422	4379-RD5109000P	75R89424
4379-RD5109000P	75R89424	4379-RD5109010P	71R6475
4379-RD5109010P	71R6475	4379-RD5109020P	71R8425
4379-RD5109020P	71R8425	4379-RD5109030P	71R8451
4379-RD5109030P	71R8451	4379-RD5109050P	73R0442
4379-RD5109050P	73R0442	4379-RD5109270P	74R5061
4379-RD5109270P	74R5061	4379-RD5109340P	71R1163
4379-RD5109340P	71R1163	4379-RD5109350P	73R7201
4379-RD5109350P	73R7201	4379-RD5109420M	70R5046
4379-RD5109420M	70R5046	4379-RD5109430M	70R5042
4379-RD5109430M	70R5042	4379-RD5109440P	74R3327
4379-RD5109440P	74R3327	4379-RD5110010P	71R6463
4379-RD5110010P	71R6463	4379-RD5110020P	75R84662
4379-RD5110020P	75R84662	4379-RD5110050P	75R89432
4379-RD5110050P	75R89432	4379-RD5110060P	75R89462
4379-RD5110060P	75R89462	4379-RD5110070P	75R89327
4379-RD5110070P	75R89327	4379-RD5110080P	75R89412
4379-RD5110080P	75R89412	4379-RD5110090P	75R89474
4379-RD5110090P	75R89474	4379-RD5110100P	75R89484
4379-RD5110100P	75R89484	4379-RD5110130P	75R89394
4379-RD5110130P	75R89394	4379-RD5110210P	71R6500
4379-RD5110210P	71R6500	4379-RD5110250P	75R0172
4379-RD5110250P	75R0172	4379-RD5110260P	71R6470
4379-RD5110260P	71R6470	4379-RD5110290P	71R2305
4379-RD5110290P	71R2305	4379-RD5110310P	71R2200
4379-RD5110310P	71R2200	4379-RD5110330P	71R8060
4379-RD5110330P	71R8060	4379-RD5110430P	79R5901
4379-RD5110430P	79R5901	4379-RD5110470	RD-5-11047-0P
4379-RD5110470	RD-5-11047-0P	4379-RD5110820P	79R0103
4379-RD5110820P	79R0103	4379-RD5110870P	79R0120
4379-RD5110870P	79R0120	4379-RD5110940P	79R3175
4379-RD5110940P	79R3175	4379-RD5110950P	79R3173
4379-RD5110950P	79R3173	4379-RD5110960P	79R3171
4379-RD5110960P	79R3171	4379-RD5110970P	79R3176

MACK		MACK	
4379-RD5110980P	79R3174	4379-RD5112470P	75R81262
4379-RD5110990P	79R3172	4379-RD5112480P	75R81274
4379-RD5111020P	79R3178	4379-RD5112510P	75R81302
4379-RD5111030P	79R3179	4379-RD5112540P	75R81352
4379-RD5111040P	79R3120	4379-RD5112560P	75R81362
4379-RD5111130P	79R1255	4379-RD5112563P	75R81362A
4379-RD5111170P	79R1730	4379-RD5112570P	75R81372
4379-RD5111180P	79R4040	4379-RD5112580P	75R81382
4379-RD5111230P	79R4007	4379-RD5112590P	75R81392
4379-RD5111380P	79R4008	4379-RD5112600P	75R81402
4379-RD5111390P	79R4020	4379-RD5113100P	75R81412
4379-RD5111400P	79R4030	4379-RD5113130P	75R81452
4379-RD5111480P	79R4006	4379-RD5113150P	75R81462
4379-RD5111510P	75R8920	4379-RD5113190P	72R6533
4379-RD5111520P	75R8921	4379-RD5113220P	75R81482
4379-RD5111530P	79R0180	4379-RD5113240P	75R81492
4379-RD5111600P	75R84462	4379-RD5113250M	75R5555
4379-RD5111610P	75R84114	4379-RD5113260P	75R81502
4379-RD5111690P	71R7077	4379-RD5113270P	79R4710
4379-RD5111840P	74R3357	4379-RD5113280P	75R81512
4379-RD5111850P	74R3137	4379-RD5113300P	75R81532
4379-RD5111860P	74R3377	4379-RD5113310P	75R81552
4379-RD5111890P	74R3323	4379-RD5113340P	75R81562
4379-RD5111900P	74R3317	4379-RD5113360P	75R81572
4379-RD5111920P	74R2608	4379-RD5113400P	75R81612
4379-RD5111930P	74R2668	4379	

O.E.M. PART NUMBER CROSS REFERENCE

Convert Other Part Numbers to Red Dot Aftermarket Numbers

MACK		MACK	
4379-RD5146650P	75R89744	4379-RD537090P	72R2100
4379-RD5146820P	73R8722	4379-RD537160P	70R1496
4379-RD5146860P	74R0480	4379-RD537180P	70R1491
4379-RD5146890P	75R89752	4379-RD537200P	70R1308
4379-RD5146960P	75R89762	4379-RD537210P	70R1301
4379-RD5150730P	RD-5-15073-0P	4379-RD537220P	70R1406
4379-RD5152840P	70R5036	4379-RD537230P	70R1408
4379-RD5152850P	78R5385	4379-RD537240P	70R1401
4379-RD5152870P	74R5088	4379-RD537280M	70R5056
4379-RD5152880M	75R5580	4379-RD537290M	70R5058
4379-RD5152890M	75R5585	4379-RD537300M	70R5051
4379-RD5152920P	71R8481	4379-RD537461P	70R7500
4379-RD5152980P	73R7220	4379-RD537480P	71R0010
4379-RD5153020P	78R5135	4379-RD5375124P	73R0454
4379-RD5153100P	75R89632Q	4379-RD53753-0P	RD-5-4387-0P
4379-RD5153580P	70R5506	4379-RD5375712P	73R4202
4379-RD5155232P	75R89782A	4379-RD5375724P	73R4204
4379-RD5155260P	75R9622	4379-RD537580P	72R2550
4379-RD5155261P	75R9622Q	4379-RD537581P	72R2551
4379-RD5155263P	75R9622A	4379-RD537640M	RD-5-3764-0M
4379-RD5155721P	75R89852Q	4379-RD537723P	RD-5-3772-3P
4379-RD5155740P	73R3162	4379-RD537790P	71R1165
4379-RD5156880P	71R6266	4379-RD537800P	73R4102
4379-RD5156891P	74R4218	4379-RD537811P	RD-5-3781-1P
4379-RD5156970P	74R5090	4379-RD537898P	78R1605
4379-RD5162040P	74R4220	4379-RD537899P	78R1805
4379-RD5162050P	75R9892	4379-RD537910P	70R5701
4379-RD5164690P	75R90212	4379-RD538001P	73R6251
4379-RD5164860P	75R90344	4379-RD538222P	RD-5-3822-2P
4379-RD533021P	71R0470	4379-RD538241P	71R8100
4379-RD53550120P	78R0070	4379-RD538270P	72R0200
4379-RD535691P	74R1906	4379-RD538271P	72R0210
4379-RD535930P	74R1756	4379-RD538272P	72R0220
4379-RD535931P	74R1706	4379-RD538274P	72R0240
4379-RD535931P	74R1706	4379-RD538274P	72R0240
4379-RD535950P	71R7500	4379-RD538276P	72R0260
4379-RD535960P	72R3050	4379-RD538277P	RD-5-3827-7P
4379-RD535970P	72R2250	4379-RD538278P	RD-5-3827-8P
4379-RD535990P	71R0250	4379-RD538460P	72R3200
4379-RD536460P	71R1150	4379-RD538490P	RD-5-3849-0P
4379-RD536460P	71R1150	4379-RD538551P	RD-5-3855-1P
4379-RD536470P	71R1450	4379-RD538604P	RD-5-3860-4P
4379-RD536530P	72R9040	4379-RD538605P	RD-5-3860-5P
4379-RD536570P	78R0050	4379-RD538610P	70R5200
4379-RD536860P	70R7550	4379-RD538760P	RD-5-3876-0P
4379-RD536861P	70R7750	4379-RD538761P	70R7200
4379-RD536901P	73R0532	4379-RD538942P	RD-5-3894-2P
4379-RD536930P	75R5608	4379-RD539050P	78R5000
4379-RD536980M	75R5520	4379-RD539230P	71R0050
4379-RD537010P	72R2500	4379-RD53927108P	78R0400
4379-RD537020P	72R2600	4379-RD539282P	RD-5-3928-2P

MACK		MACK	
4379-RD53930108P	78R0300	4379-RD5403510M	70R5550
4379-RD539331P	73R7101	4379-RD5403516M	70R5600
4379-RD539880P	71R0350	4379-RD5403552P	70R5650
4379-RD540310P	RD-5-4031-0P	4379-RD54058360P	79R4400
4379-RD5403510M	70R5550	4379-RD540621500M	RD-5-4062-1-.500M
4379-RD5403516M	70R5600	4379-RD540660P	RD-5-4066-0P
4379-RD5403552P	70R5650	4379-RD540890M	RD-5-4089-0M
4379-RD54058360P	79R4400	4379-RD540890M	RD-5-4089-0M
4379-RD540621500M	RD-5-4062-1-.500M	4379-RD540970P	RD-5-4097-0P
4379-RD540660P	RD-5-4066-0P	4379-RD541870P	78R0100
4379-RD540890M	RD-5-4089-0M	4379-RD541950P	RD-5-4195-0P
4379-RD540890M	RD-5-4089-0M	4379-RD542160P	71R1900
4379-RD540970P	RD-5-4097-0P	4379-RD5423324P	73R4504
4379-RD541870P	78R0100	4379-RD542530P	RD-5-4253-0P
4379-RD541950P	RD-5-4195-0P	4379-RD542830P	71R0040
4379-RD542160P	71R1900	4379-RD542850P	RD-5-4285-0P
4379-RD5423324P	73R4504	4379-RD542870P	71R1654
4379-RD542530P	RD-5-4253-0P	4379-RD542880P	78R5003
4379-RD542830P	71R0040	4379-RD542960P	73R9202
4379-RD542850P	RD-5-4285-0P	4379-RD543020M	71R4030
4379-RD542870P	71R1654	4379-RD543870P	RD-5-4387-0P
4379-RD542880P	78R5003	4379-RD544000P	70R5770
4379-RD542960P	73R9202	4379-RD544080P	71R1702
4379-RD543020M	71R4030	4379-RD544170P	71R1704
4379-RD543870P	RD-5-4387-0P	4379-RD544500P	71R4035
4379-RD544000P	70R5770	4379-RD544510P	72R2200
4379-RD544080P	71R1702	4379-RD544520P	72R2150
4379-RD544170P	71R1704	4379-RD544710P	70R7250
4379-RD544500P	71R4035	4379-RD544750P	72R0050
4379-RD544510P	72R2200	4379-RD5447612M	70R5565
4379-RD544520P	72R2150	4379-RD544780P	72R6420
4379-RD544710P	70R7250	4379-RD544870P	RD-5-4487-0P
4379-RD544750P	72R0050	4379-RD544970P	70R8420
4379-RD5447612M	70R5565	4379-RD545270P	70R2201
4379-RD544780P	72R6420	4379-RD545280P	70R2206
4379-RD544870P	RD-5-4487-0P	4379-RD5453124P	71R3200
4379-RD544970P	70R8420	4379-RD545500P	73R0102
4379-RD545270P	70R2201	4379-RD5455024P	73R0104
4379-RD545280P	70R2206	4379-RD545750P	73R9052
4379-RD5453124P	71R3200	4379-RD5457524P	73R9054
4379-RD545500P	73R0102	4379-RD545830P	71R7550
4379-RD5455024P	73R0104	4379-RD545850P	71R7500
4379-RD545750P	73R9052	4379-RD546110P	RD-5-4611-0P
4379-RD5457524P	73R9054	4379-RD546200P	71R7600
4379-RD545830P	71R7550	4379-RD546241P	RD-5-4624-1P
4379-RD545850P	71R7500	4379-RD546250P	71R7650

MACK		MACK	
4379-RD546261P	RD-5-4626-1P	4379-RD546400P	71R7050
4379-RD546320P	74R1956	4379-RD546460P	71R7000
4379-RD546321P	74R1906	4379-RD546590P	72R9010
4379-RD546360P	RD-5-4636-0P	4379-RD546650M	70R5706
4379-RD546400P	71R7050	4379-RD546660M	70R5708
4379-RD546460P	71R7000	4379-RD546800BLKP	78R0040
4379-RD546590P	72R9010	4379-RD546800GRNP	RD-5-4680-0-GRNP
4379-RD546650M	70R5706	RD-5-4680-0-GRNP	RD-5-4680-0-REDP
4379-RD546660M	70R5708	4379-RD546800REDP	RD-5-4680-0-REDP
4379-RD546800BLKP	78R0040	4379-RD546800WHTP	78R0030
4379-RD546800GRNP	RD-5-4680-0-GRNP	4379-RD546930P	RD-5-4693-0P
RD-5-4680-0-GRNP	RD-5-4680-0-REDP	4379-RD546940P	71R0450
4379-RD546800REDP	RD-5-4680-0-REDP	4379-RD546941P	71R0450
4379-RD546800WHTP	78R0030	4379-RD547180P	RD-5-4718-0P
4379-RD546930P	RD-5-4693-0P	4379-RD547221P	RD-5-4722-1P
4379-RD546940P	71R0450	4379-RD547222P	RD-5-4722-2P
4379-RD546941P	71R0450	4379-RD547270P	74R2586
4379-RD547180P	RD-5-4718-0P	4379-RD547271P	74R2596
4379-RD547221P	RD-5-4722-1P	4379-RD547400P	72R0100
4379-RD547222P	RD-5-4722-2P	4379-RD547430P	RD-5-4743-0P
4379-RD547270P	74R2586	4379-RD547470P	72R0500
4379-RD547271P	74R2596	4379-RD547560P	72R9030
4379-RD547400P	72R0100	4379-RD547761P	RD-5-4776-1P
4379-RD547430P	RD-5-4743-0P	4379-RD548000P	72R6400
4379-RD547470P	72R0500	4379-RD548002P	RD-5-8804-1P
4379-RD547560P	72R9030	4379-RD548130P	70R3590
4379-RD547761P	RD-5-4776-1P	4379-RD5482511P	RD-5-4825-11P
4379-RD548000P	72R6400	4379-RD5482515P	RD-5-4825-15P
4379-RD548002P	RD-5-8804-1P	4379-RD5482519P	RD-5-4825-19P
4379-RD548130P	70R3590	4379-RD5482523P	RD-5-4825-23P
4379-RD5482511P	RD-5-4825-11P	4379-RD5482724P	73R0404
4379-RD5482515P	RD-5-4825-15P	4379-RD548330P	71R6030
4379-RD5482519P	RD-5-4825-19P	4379-RD549030P	70R3500
4379-RD5482523P	RD-5-4825-23P	4379-RD549040P	70R3550
4379-RD5482724P	73R0404	4379-RD549050P	70R5000
4379-RD548330P	71R6030	4379-RD549080P	71R1200
4379-RD549030P	70R3500	4379-RD549090P	71R2100
4379-RD549040P	70R3550	4379-RD549110P	71R2600
4379-RD549050P	70R5000	4379-RD549120P	71R6100
4379-RD549080P	71R1200	4379-RD549170P	71R2800
4379-RD549090P	71R2100	4379-RD549190P	71R8500
4379-RD549110P	71R2600	4379-RD549230P	72R5040
4379-RD549120P	71R6100	4379-RD549270P	73R0702
4379-RD549170P	71R2800	4379-RD54930P	70R3500
4379-RD549190P	71R8500	4379-RD549320P	73R1052
4379-RD549230P	72R5040	4379-RD549370P	73R2102
4379-RD549270P	73R0702	4379-RD549470P	74R0450
4379-RD54930P	70R3500	4379-RD549501P	74R0907

MACK		MACK	
4379-RD549550P	74R2706	4379-RD552220P	72R3111
4379-RD549590P	74R3450	4379-RD552230P	72R3110
4379-RD549610P	74R5050	4379-RD552231P	72R3100
4379-RD549620P	74R5600	4379-RD552232P	RD-5-5223-2P
4379-RD549660P	75R0302	4379-RD552300P	73R0522
4379-RD549670P	75R0452	4379-RD552340M	RD-5-5234-0M
4379-RD549721P	75R1202	4379-RD552560M	70R5718
4379-RD549750P	75R1652	4379-RD552630P	73R6230
4379-RD549800P	75R2402	4379-RD552692P	73R0622
4379-RD549940P	75R4502	4379-RD553000P	72R5200
4379-RD549970M	75R5700	4379-RD553001P	72R5210
4379-RD550000P	75R8102	4379-RD553021P	71R0470
4379-RD550060P	78R04565P	4379-RD553050P	70R7115
4379-RD550080P	78R04585P	4379-RD553080P	71R1620
4379-RD55008600P	78R0458	4379-RD553520P	RD-5-5352-0P
4379-RD550100P	78R04515P	4379-RD553740P	RD-5-5374-0P
4379-RD55010600P	78R0451	4379-RD553810M	RD-5-5381-0M
4379-RD550120P	78R04525P	4379-RD553820P	71R3100
4379-RD55012600P	78R0452	4379-RD553830P	RD-5-5383-0P
4379-RD550141P	78R1505	4379-RD553960P	75R5718
4379-RD550154P	78R1025	4379-RD553970P	75R5711
4379-RD550271P	71R1802	4379-RD554000P	71R0260
4379-RD550310P	75R6000	4379-RD554010M	75R5540
4379-RD550320P	75R6010	4379-RD554030P	77R9000
4379-RD550491P	73R4422	4379-RD554031P	77R9010
4379-RD550492P	73R4424	4379-RD554032P	77R9005
4379-RD551190P	72R5060	4379-RD554033P	77R9015
4379-RD551200P	73R0512	4379-RD554062P	78R1070
4379-RD5512024P	73R0514	4379-RD554144P	72R1200
4379-RD551210P	73R4252	4379-RD554230P	RD-5-5423-0P
4379-RD551211P	73R4262	4379-RD554240P	RD-5-5424-0P
4379-RD5512124P	73R4254	4379-RD554241P	72R1300
4379-RD551212P			

O.E.M. PART NUMBER CROSS REFERENCE

Convert Other Part Numbers to Red Dot Aftermarket Numbers

MACK	
4379-RD565750P	74R1846
4379-RD566000P	70R5210
4379-RD566020P	71R1310
4379-RD566390P	71R6115
4379-RD566460P	75R0182
4379-RD566511P	73R6381
4379-RD5666746P	72R8315
4379-RD5666746P	72R8315
4379-RD566830P	78R2100
4379-RD566900P	71R1902
4379-RD566910M	70R5110
4379-RD566930P	71R1904
4379-RD566940P	RD-5-6694-0P
4379-RD567140P	71R1315
4379-RD567190P	70R4448
4379-RD567280P	RD-5-6728-0P
4379-RD567670P	RD-5-6767-0P
4379-RD567810P	RD-5-6781-0P
4379-RD5678524P	73R0984
4379-RD567990P	RD-5-6799-0P
4379-RD568010P	73R4182
4379-RD568020P	72R8270
4379-RD568030P	72R8280
4379-RD568040P	71R0460
4379-RD568330P	71R6120
4379-RD568340P	71R6130
4379-RD568350P	71R6140
4379-RD568380P	70R4406S
4379-RD568400P	70R4498S
4379-RD568410P	70R4401S
4379-RD568670P	78R5350
4379-RD568680P	71R8301
4379-RD568681P	71R8301
4379-RD568740P	RD-5-6874-0P
4379-RD569172P	72R9005
4379-RD569190P	75R84522
4379-RD569202P	RD-5-6920-2P
4379-RD569420P	70R4346S
4379-RD569430P	70R4446S
4379-RD569440P	70R4396S
4379-RD569450P	70R4496S
4379-RD569460P	70R4308S
4379-RD569470P	70R4408S
4379-RD569480P	70R4448S
4379-RD569490P	70R4398S
4379-RD569510P	70R4301S
4379-RD569530P	70R4341S
4379-RD569540P	70R4441S
4379-RD569550P	70R4391S
4379-RD569560P	70R4491S
4379-RD569690P	73R4064

MACK	
4379-RD569700P	73R7110
4379-RD569701P	73R7120
4379-RD569780P	70R4691S
4379-RD569790P	70R4701S
4379-RD569870P	72R2351
4379-RD570150P	71R3100
4379-RD570151P	71R8321
4379-RD570240P	RD-5-7024-0P
4379-RD570380P	71R6135
4379-RD570570P	70R2078S
4379-RD570580P	70R2071S
4379-RD570616P	74R2577
4379-RD570618P	74R2527
4379-RD570621P	74R1826
4379-RD570630P	74R1866
4379-RD570640P	74R0460
4379-RD570641P	74R0462
4379-RD570690P	70R2071
4379-RD570710P	70R3530
4379-RD570720P	70R2076
4379-RD570740P	70R2076S
4379-RD570750P	70R2072S
4379-RD570880P	75R8382
4379-RD570881P	75R8382Q
4379-RD570890P	75R8384
4379-RD570900P	75R8372
4379-RD570910P	75R8374
4379-RD571030P	79R4580
4379-RD571060M	79R0020
4379-RD571190P	70R6498S
4379-RD571200P	75R8422
4379-RD571240P	75R8424
4379-RD571290P	73R0542
4379-RD5712924P	73R0544
4379-RD571550P	71R8400
4379-RD571651P	75R8634Q
4379-RD571660P	79R4585
4379-RD571780P	RD-5-7178-0P
4379-RD571790P	71R8420
4379-RD571810P	71R0872
4379-RD571830P	71R0854
4379-RD571860P	71R8499
4379-RD571870P	71R8491
4379-RD57188035M	71R8991
4379-RD571920P	71R1330
4379-RD572150P	71R0852
4379-RD572250P	70R6598S
4379-RD572310P	70R6491S
4379-RD572320P	71R1912
4379-RD572330P	71R1914
4379-RD572620P	78R5290

MACK	
4379-RD572670P	71R8493
4379-RD572720P	74R2447
4379-RD572770M	75R5813
4379-RD572780M	75R5814
4379-RD572830P	70R6496
4379-RD572970P	73R8100
4379-RD573060P	75R5806
4379-RD573100P	75R5801
4379-RD573110P	73R6350
4379-RD573120P	73R6300
4379-RD573180P	75R5668
4379-RD573200P	75R5661
4379-RD573640P	71R3250
4379-RD573730P	75R8442
4379-RD573940P	70R4106
4379-RD573960P	70R6006
4379-RD573970P	70R6096
4379-RD574010P	70R4596
4379-RD574050P	70R4006S
4379-RD574060P	70R4096S
4379-RD574110P	70R2086
4379-RD574190P	70R4108
4379-RD574200P	70R4198
4379-RD574210P	70R4608
4379-RD574240P	70R4798
4379-RD574280P	70R4548
4379-RD574300P	75R5678
4379-RD574310P	70R4008S
4379-RD574380P	75R5858
4379-RD574400P	70R2018
4379-RD574450P	70R4698
4379-RD574500P	70R4191
4379-RD574510P	70R4341
4379-RD574560P	75R5671
4379-RD574570P	70R4001S
4379-RD574580P	70R4091S
4379-RD574620P	70R2081
4379-RD574700P	70R4192
4379-RD574710P	70R4402
4379-RD574730P	70R4442
4379-RD574760P	70R4342
4379-RD574800P	75R5672
4379-RD574810P	70R4002S
4379-RD574820P	70R4092S
4379-RD574870P	75R5842
4379-RD574880P	75R5852
4379-RD574890P	75R5832
4379-RD574950P	70R4601S
4379-RD575220P	75R8432
4379-RD575230M	75R5560
4379-RD575240M	75R5570

MACK	
4379-RD575310P	70R2038
4379-RD575320P	70R2031
4379-RD575340P	70R4606
4379-RD575390P	75R5808
4379-RD575430P	70R4641S
4379-RD575460P	70R6496S
4379-RD575480P	75R8312
4379-RD575590P	74R1106
4379-RD575660P	75R8184
4379-RD575670P	71R8370
4379-RD575700M	74R8006
4379-RD575752P	RD-5-7575-2P
4379-RD575753P	RD-5-7575-3P
4379-RD575760P	RD-5-7576-0P
4379-RD575790P	RD-5-7579-0P
4379-RD575811P	RD-5-7581-1P
4379-RD57582600P	78R0110
4379-RD576040P	70R2068
4379-RD576050P	70R2061
4379-RD576070P	RD-5-7607-0P
4379-RD576120P	70R4996
4379-RD576130P	75R5648
4379-RD576140P	75R5641
4379-RD576290P	70R4506S
4379-RD576320P	70R7008S
4379-RD576370P	70R6441
4379-RD576410P	70R5091S
4379-RD576610P	70R4501S
4379-RD576880P	75R5768
4379-RD576900P	75R5761
4379-RD577040P	75R6545
4379-RD577310P	79R1520
4379-RD577320P	79R1525
4379-RD577330P	70R4492S
4379-RD577400P	70R4402S
4379-RD577590M	70R5103
4379-RD577600P	72R5250
4379-RD577601P	72R5220
4379-RD577602P	72R5230
4379-RD577603P	72R5240
4379-RD577860P	79R1504
4379-RD577870P	79R1503
4379-RD577880P	79R1502
4379-RD578050P	70R4306S
4379-RD578070P	71R1320
4379-RD578090P	71R1325
4379-RD578300P	75R5124
4379-RD578310P	75R0192
4379-RD578320P	75R0194
4379-RD578470P	76R7505
4379-RD579640P	75R5815

MACK	
4379-RD579660P	75R5688
4379-RD579670P	75R5681
4379-RD579820P	75R5007
4379-RD579990P	72R9000
4379-RD579991P	RD-5-7999-1P
4379-RD580020M	RD-5-8002-0M
4379-RD580090P	75R0612
4379-RD580100P	75R8505
4379-RD580120P	78R1470
4379-RD580170P	70R7001S
4379-RD580260P	71R6095
4379-RD580320P	73R4122
4379-RD580340P	72R5110
4379-RD580360P	70R22071
4379-RD580431550P	RD-5-8043-15.50P
4379-RD580611P	75R7295
4379-RD580613P	75R7295A
4379-RD580620P	79R4595
4379-RD580750P	71R4060
4379-RD580790P	78R5380
4379-RD580830P	72R5280
4379-RD580920P	73R7200
4379-RD580921P	73R7210
4379-RD581000P	71R8423
4379-RD581050P	78R5315
4379-RD581060P	78R5375
4379-RD581260P	73R4242
4379-RD581310P	RD-5-8131-0P
4379-RD581340P	71R4063
4379-RD581350P	72R7105
4379-RD581881P	RD-5-8188-1P
4379-RD581932P	72R5350
4379-RD581950P	70R4791S
4379-RD582030P	73R0962
4379-RD582040P	73R0432
4379-RD582100P	71R1910
4379-RD582180P	71R6160
4379-RD582190P	71R6170
4379-RD582200P	71R6180
4379-RD582340P	70R2406
4379-RD582370P	70R2402
4379-RD582401P	74R3347
4379-RD582550P	73R0982
4379-RD582560P	71R0480
4379-RD582570P	71R3300
4379-RD582610P	70R4302S
4379-RD582620P	70R4348S
4379-RD582630P	70R4392S
4379-RD582640P	70R4342S
4379-RD582650P	70R2011S
4379-RD582660P	70R2012S

MACK	
4379-RD582670P	70R2016S
4379-RD582680P	70R2018S
4379-RD582690P	70R2061S
4379-RD582700P	70R2062S
4379-RD582710P	70R2066S
4379-RD582720P	70R2068S
4379-RD582730P	70R2031S
4379-RD582740P	70R2036S
4379-RD582750P	70R4706S
4379-RD582760P	70R4796S
4379-RD582770P	70R4508S
4379-RD582780P	70R4591S
4379-RD582790P	70R4596S
4379-RD582800P	70R4598S
4379-RD582820P	70R6492S
4379-RD582830P	70R4606S
4379-RD582840P	70R4608S
4379-RD582850P	70R4646S
4379-RD582860P	70R4696S
4379-RD582870P	71R6210
4379-RD582880P	71R6220
4379-RD582890P	71R6230
4379-RD582910P	79R1710
4379-RD582920M	75R5575
4379-RD582930M	75R5565
4379-RD5831032P	RD-5-8310-32P
4379-RD5831040P	RD-5-8310-40P
4379-RD583150P	71R0862
4379-RD583340M	75R5200
4379-RD583360P	75R6550
4379-RD583380P	75R6510
4379-RD583390P	75R6500
4379-RD583400P	75R6530
4379-RD583770P	71R3125
4379-RD583820P	75R4534
4379-RD583930P	70R3510S
4379-RD583940P	RD-5-8394-0P
4379-RD584020P	75R5878S
4379-RD584050P	70R4006
4379-RD584120P	RD-5-8412-0P
4379-RD584211P	RD-5-8421-1P
4379-RD584240P	RD-5-8424-0P
4379-RD584330P	71R7075
4379-RD584360P	72R3120
4379-RD584590P	71R0030
4379-RD584620P	70R4442S
4379-RD584630P	70R4698S
4379-RD584810P	79R1505
4379-RD584871P	RD-5-8487-1P
4379-RD584900P	71R1610

MACK	
4379-RD585090P	71R0892
4379-RD585260P	73R5512
4379-RD585261P	73R5514
4379-RD585350P	71R1262
4379-RD585350PP	71R1262
4379-RD585370P	70R6006S
4379-RD585380P	70R6008S
4379-RD585390P	70R4416S
4379-RD585590P	73R8554
4379-RD585720P	RD-5-8572-0P
4379-RD585820P	78R5240
4379-RD585830P	73R5552
4379-RD585831P	73R5554
4379-RD586050P	74R0470
4379-RD586180P	73R6051
4379-RD586220P	RD-5-8622-0P
4379-RD586275P	73R8612
4379-RD586276P	73R8614
4379-RD586312P	73R8582
4379-RD586313P	73R8584
4379-RD586360M	RD-5-8636-0M
4379-RD586370P	75R7280
4379-RD586380P	75R7290
4379-RD586410P	RD-5-8641-0P
4379-RD586411P	RD-5-8641-1P
4379-RD586540P	

O.E.M. PART NUMBER CROSS REFERENCE

Convert Other Part Numbers to Red Dot Aftermarket Numbers

MACK		MACK	
4379-RD589220P	73R0612	4379-RD591520P	72R4010
4379-RD589230P	71R1465	4379-RD591540P	75R8510
4379-RD589260P	72R4532	4379-RD591550P	75R8515
4379-RD589280P	72R3157	4379-RD591560P	75R8520
4379-RD589360P	71R8430	4379-RD591570P	72R4400
4379-RD589380P	71R3160	4379-RD591580P	72R4500
4379-RD589390P	70R9402S	4379-RD591590P	72R4510
4379-RD589400P	70R9492S	4379-RD591940P	73R5572
4379-RD589410P	70R9012S	4379-RD5919424P	73R5574
4379-RD589430P	72R6515	4379-RD592040P	73R5622
4379-RD589450P	75R8252	4379-RD592041P	73R5624
4379-RD589460P	71R6125	4379-RD592161P	RD-5-9216-1P
4379-RD589470P	73R6270	4379-RD592180M	75R5833
4379-RD589480P	73R5562	4379-RD592190M	75R5834
4379-RD589510P	70R9791S	4379-RD592240P	72R5360
4379-RD589520P	70R9072S	4379-RD592241P	72R5285
4379-RD589550P	70R9001S	4379-RD5922536P	72R8255
4379-RD589560P	70R9091S	4379-RD592341P	78R5361M
4379-RD589570P	70R9701S	4379-RD5924524P	73R1064
4379-RD589580P	79R4600	4379-RD592490P	75R1412
4379-RD589600P	79R4605	4379-RD592500P	75R1414
4379-RD589670P	71R0840	4379-RD592510P	75R8462
4379-RD589820P	71R6055	4379-RD592530P	RD-5-9253-0P
4379-RD589840M	70R5105	4379-RD592540	RD-5-9254-0P
4379-RD589880P	71R3571	4379-RD593130P	72R3600
4379-RD589930P	71R8945	4379-RD593190P	75R84654
4379-RD589940P	71R8497	4379-RD593270P	71R8459
4379-RD589950P	71R0884	4379-RD594150P	72R6540
4379-RD590012P	RD-5-9001-2P	4379-RD594190P	74R2590
4379-RD590030P	RD-5-9003-0P	4379-RD594191P	74R2590
4379-RD590031P	RD-5-9003-1P	4379-RD594250P	72R3150
4379-RD590032P	RD-5-9003-2P	4379-RD594260P	72R3155
4379-RD590033P	RD-5-9003-3P	4379-RD594370P	71R1402
4379-RD590130P	RD-5-9013-0P	4379-RD594432P	72R8260
4379-RD590181P	RD-5-9018-1P	4379-RD594433P	72R8265
4379-RD590210P	71R3578	4379-RD594434P	72R8275
4379-RD590240P	72R3130	4379-RD594450P	71R1401
4379-RD590370P	71R0512	4379-RD594470P	71R1403
4379-RD590530P	72R3140	4379-RD594480P	71R1404
4379-RD590550P	74R4207	4379-RD594490P	71R1405
4379-RD590551P	74R4207	4379-RD594550P	74R1836
4379-RD590610M	70R5052	4379-RD594560P	75R1302
4379-RD590630P	71R3576	4379-RD594580P	75R8464
4379-RD590762P	73R8642	4379-RD595130P	71R8380
4379-RD590763P	73R8644	4379-RD595151P	74R2677
4379-RD590820P	71R8505	4379-RD595350P	RD-5-9535-0P
4379-RD590840M	70R5115	4379-RD595560P	74R5060
4379-RD590880P	75R8332	4379-RD595560P	74R5062
4379-RD590900P	RD-5-9090-0P	4379-RD595770P	71R6150
4379-RD591000P	73R0462	4379-RD5960911P	75R8712Q
4379-RD591330M	71R4065	4379-RD596097P	RD-5-9609-7P

CROSS REFERENCE

O.E.M. PART NUMBER CROSS REFERENCE

Convert Other Part Numbers to Red Dot Aftermarket Numbers

MACK		MACK		MACK		MACK		MANEX	
4379-RD599530P	75R5721	4379-RD994570P	75R6016	82781567	74R3077	04-00259	74R1806		
4379-RD599550P	75R5722	4379-RD999100P	75R6018	82781580	74R3324	11-00063	73R8752		
4379-RD599560P	75R5731	4379-RDG70350P	77R5550	85119605	75R81622Q	15-00014	79R4587		
4379-RD599790M	75R5201	4428-2T754A	71R1160	85119605	75R81622Q	15-00014-Q	79R4585		
4379-RD599860P	79R8940	4428-2T801A	71R1210	85126010	75R89812Q	15-00015-Q	79R4562		
4379-RD599870P	70R5020	4RD2227	70R7150	85130015	75R8382	22-00102	71R8301		
4379-RD599880P	70R5010	4RD358	70R7250	892880A	75R0072	22-00109	71R8479		
4379-RD599890P	70R5005	524-19724	75R0252	HV21208	72R5050	22-00144	71R8100		
4379-RD599900P	71R6405	60RD354	RD-3-3425-0P	HV22147	73R1152	22-01139	71R8500		
4379-RD599910P	71R6405	6152DA1725	71R7500	HV27828	72R5070	31-50006	71R8501		
4379-RD646610P	71R1510	6152DA1725	71R7500	HV30644	72R5040				
4379-RD646611P	RD-6-4661-1P	7753-08836001	74R2801	IMAX3292	75R0522				
4379-RD646620P	RD-6-4662-0P	7787-525784	78R5235	IMAX3294	75R0682				
4379-RD646760P	RD-6-4676-0P	7787-540021	71R8321	IMX240	75R0452				
4379-RD646910P	71R1520	7787-650163	71R3100	IMX242	75R0452				
4379-RD646980P	RD-6-4698-0P	7787-650694	71R3582	IMX246	75R4502				
4379-RD647260P	RD-6-4726-0P	7787-651261	71R3582	IMXA1280	75R1202				
4379-RD647970P	71R3502	7787-869221	71R8385	IMXA242	75R1202				
4379-RD647971P	RD-6-4797-1P	7787-869445	73R3102	IMXA243	75R2402				
4379-RD647972P	71R3504	793-21001	75R7280	IMXA3217	75R1652				
4379-RD651200P	RD-6-5120-0P	793-21045	75R7280	IMXA3291	75R1302				
4379-RD651201P	RD-6-5120-1P	793-25150	75R7290	MA0201P	78R5235				
4379-RD651250P	71R8902	7979-220300	71R1210	RD39325M	75R8102				
4379-RD659160P	71R3350	7979-220417	71R0100						
4379-RD910000P	75R9970	7979-220635	71R1160						
4379-RD910030P	75R9980	7979-220990	71R1463						
4379-RD910480P	75R6020	7979-221189	71R0200						
4379-RD910490P	75R6030	7979-221568	71R1702						
4379-RD910580P	75R9515	7979-221655	71R1702						
4379-RD910680P	75R6017	7979-260680	73R7000						
4379-RD910760P	75R9535	7979-274070	73R0552						
4379-RD910990P	75R9545	7979-275102	73R4062						
4379-RD911050P	75R9985	7979-275130	73R0522						
4379-RD911470P	75R9615	7979-402412	75R4502						
4379-RD911490P	75R9625	7979-402424	75R1202						
4379-RD911500P	75R6015	7979-402499	75R4502						
4379-RD911660P	75R9635	7979-402500	75R1202						
4379-RD912730P	75R9715	7979-402529	74R1756						
4379-RD913180P	75R9550	7979-404008	71R6300						
4379-RD970201P	75R9710	7979-404021	71R8050						
4379-RD971120P	75R9785	7979-404028	71R2250						
4379-RD971130P	75R9795	7979-404073	71R8100						
4379-RD973390P	75R9960	7979-404075	71R2100						
4379-RD973860P	75R9973	7979-404082	71R2300						
4379-RD973870P	75R9565	7979-404084	71R9002						
4379-RD973890P	75R9815	7979-404098	71R8301						
4379-RD974000P	75R9870	7979-404141	71R6070						
4379-RD974010P	75R9875	7979-404145	71R3200						
4379-RD993500P	71R8450	7979-404157	71R3200						
4379-RD993500P	71R8450	82429723	RD-5-4097-0P						
4379-RD994323P	75R9920	82430183	79R0020						

CROSS REFERENCE

O.E.M. PART NUMBER CROSS REFERENCE

Convert Other Part Numbers to Red Dot Aftermarket Numbers

NAPA		OGURA	
TEM967030	75R7302	231005	75R0512
TEM967265	75R9052D	332334	75R4502
252130	75R90552	332639	75R0452
272130	75R90552	501075	75R4534
967030	75R7302	501076	75R4734
967265	75R9052	501215	75R1202
967265	75R9052D	501939	75R1202
975853	75R9052	502409	75R0302
975853	75R9052D	502731	75R1652
TEM252130	75R90552	502740	75R2402
TEM272130	75R90552	503879	75R1342
TEM967265	75R9052	506079	75R4534
TEM975853	75R9052	507783	75R1202
TEM975853	75R9052D	508888	75R0402
		509285	75R0202
		511051	75R0252
		511868	75R0252
		511869	75R0182
		511870	75R1412
		513352	75R0612
		513822	75R4742
		515376	75R0662
		515378	75R0662
		515528	75R1342
		518482	75R4702
		518484	75R4732
		518521	75R0452
		520226	75R0612
		520453	75R0682
		520566	75R1302
		520636	75R0522
		522582	75R1302
		522583	75R0522
		522584	75R0682
		525205	75R0502
		CH 4.9A1G	75R0182
		L50-2409	75R0302
		L50-2731	75R1652
		MA69CCI	75R1302
		MA6AX	75R0452
		MA7A	75R4502
		MA7A24V	75R4534
		MA84CCI	75R0502
		MA8A	75R0452
		MAE06A	75R1302
		MAE6AR	75R1202
		MAE-MG01	75R0682
		MAM13	75R0402
		MAN03	75R0612
		MAN03AM	75R0452
		MAN03D	75R0612

OGURA		OMEGA	
MAN05	75R0662	20-04096	75R90352
MAN06D	75R1342	20-04106	75R91212
MS514A2G	75R0202	20-04106	75R91212Q
		20-04106-AM	75R91212
		20-04106-AM	75R91212Q
		20-04107	75R90402
		20-04110	75R90362
		20-04113	75R90372
		20-04117	75R89702
		20-04117	75R89812Q
		20-04119	75R89612
		20-04120	75R89712
		20-04148	75R91202
		20-04148-AM	75R91202
		20-04149	75R90384
		20-04250	75R90394
		20-04280	75R90412
		20-04290	75R90422
		20-04301	75R81114
		20-04301-AM	75R81114
		20-04302	75R81134
		20-04302-AM	75R81134
		20-04303	75R81152
		20-04306	75R84632
		20-04307	75R91172
		20-04314	75R89852
		20-04314-AM	75R89852A
		20-04325	75R90434
		20-04326	75R9612
		20-04326	75R9612A
		20-04326	75R9612Q
		20-04326-AM	75R9612
		20-04326-AM	75R9612A
		20-04326-AM	75R9612Q
		20-04342	75R90602
		20-04378	75R91282
		20-04382	75R90452
		20-04384-AM	75R89152A
		20-04392	75R90462
		20-04405	75R90022
		20-04418	75R90402
		20-04418-AM	75R90402
		20-04465	75R89972
		20-04467	75R90032
		20-04467	75R90582
		20-04471	75R84172
		20-04471-AM	RD-5-15514-OP
		20-04472	75R81212
		20-04473	75R81232
		20-04479	75R81274
		20-04484	75R84312

OMEGA		OMEGA	
20-04485	75R81302	20-04485	75R81302
20-04485-AM	75R81302A	20-04485-S	75R81302A
20-04485-S	75R81302A	20-04485-S	RD-5-16692-OP
20-04488	75R84182	20-04489	75R84114
20-04490	75R81762	20-04492	75R81352
20-04493	75R81362	20-04493	75R81362
20-04493	75R89812Q	20-04493-AM	75R81362A
20-04493-AM	75R89812Q	20-04493-AM	75R89812Q
20-04493-S	75R89812Q	20-04493-S	RD-5-16690-OP
20-04494	75R81372	20-04494-AM	75R81372
20-04577	75R89842	20-04577-AM	75R89842
20-04584	75R90492	20-04584	75R90492
20-04585	75R91302	20-04592	75R89862
20-04592	75R89862	20-04602	75R81202
20-04602	75R81202	20-04603	75R81192
20-04606	75R90552	20-04606	75R84592
20-04608	75R84592	20-04609	75R84112
20-04618	75R83132	20-04618	75R90252
20-04618	75R90252	20-04651	75R90514
20-04651	75R90514	20-04653	75R90042
20-04653	75R90042	20-04659	75R84482
20-04660	75R81482	20-04660	75R81482
20-04667	75R81502	20-04672	75R81512
20-04672	75R81512	20-04675	75R91312
20-04675	75R91312	20-04676	75R91322
20-04676	75R91322	20-04678	75R91332
20-04687	75R84152	20-04694	75R84362
20-04694	75R84362	20-04699	75R81532
20-04700	75R81682	20-04700	75R81682
20-04704	75R84132	20-04704	75R84132
20-04705	75R90532	20-04705	75R90532
20-04717	75R81652	20-04717	75R81652
20-04718	75R81172	20-04718	75R81172
20-04720	75R89762	20-04720-AM	75R89762
20-04720-AM	75R89762	20-04726	75R84594
20-04732	75R9892	20-04732	75R9892
20-04734	75R81262	20-04734	75R81262

OMEGA		OMEGA	
20-04734-AM	75R81262	20-08144	75R89744
20-04737	75R90502	20-08173	75R81732
20-04738	75R90112	20-08244	75R90702
20-04739	75R81562	20-09680	75R81732
20-04752	75R84192	20-09962	75R90062
20-04753	75R90542	20-09963	75R81492
20-04753-AM	75R90542	20-09964	75R90052
20-04756	75R84212	20-09965	75R84532
20-04766	75R90152	20-09970	75R8464
20-04768	75R81412	20-09973	75R8454
20-04768-AM	75R81412	20-09974	75R90144
20-04775	75R90552	20-09975	75R90134
20-04775-AM	75R90552	20-09976	75R84654
20-04776	75R84232	20-09977	75R90124
20-04776-AM	75R81282A	20-09977	75R91132
20-04785	75R90562	20-09978	75R8382
20-04796	75R89982	20-09978-AM	75R8382Q
20-04800	75R90162	20-09978-AM	75R89872A
20-04802-AM	75R89622A	20-09979	75R81552
20-04803	75R90572	20-09980	75R90082
20-04804	75R91272	20-09992	75R81452
20-04810	75R84352	20-09993	75R90092
20-04813	75R81402	20-09994	75R84662
20-04815	75R84302	20-09998	75R90644
20-04815-AM	75R84302A	20-10017	75R8462
20-04815-AM	75R84302Q	20-10017-AM	75R8462
20-04815-S	RD-5-16689-OP	20-10018	75R90192
20-04816	75R91142	20-10045	75R90072
20-04816-AM	75R81292A	20-10048	75R84572
20-04816-AM	75R81292Q	20-10050	75R81462
20-04816-S	RD-5-16691-OP	20-10053	75R90102
20-04822	75R84622	20-10061	75R90212
20-04823	75R84452	20-10061-AM	75R90212
20-04848	75R90592	20-10062	75R82102
20-04883	75R81622	20-10068	75R84492
20-04883	75R81622A	20-10069	75R84552
20-04885	75R89642	20-10071	75R8422
20-04890	75R84382	20-10071	75R8422A
20-04893	75R81652	20-10071-AM	75R8422
20-04897	75R84222	20-10072	75R90202
20-05077	75R81242	20-10077	75R8432
20-05080	75R82132	20-10077	75R8432A
20-06094	75R91264	20-10077-AM	75R8432
20-06095	75R85654	20-10077-AM	75R8432A
20-06321	75R90652	20-10080	75R84492
20-07304	75R90662	20-10080-AM	75R84492
2007360	RD-5-16678-OP	20-10081	75R8374
20-07804	75R81252	20-10085	75R8432
20-07952	75R90232	20-10085	75R8432A
20-08044	75R90684	20-10085	75R90182
20-08045	75R89774	20-10089	75R84472

OMEGA		OMEGA	
20-08144	75R89744	20-10093	75R84562
20-08173	75R81732	20-10097	75R8424
20-08244	75R90702	20-10097-AM	75R8424
20-09680	75R81732	20-10151	75R8442
20-09962	75R90062	20-10152	75R81512
20-09963	75R81492	20-10183	75R8384
20-09964	75R90052	20-10185	75R83152
20-09965	75R84532	20-10186	75R8382
20-09970	75R8464	20-10186	75R8382
20-09973	75R8454	20-10186	75R91132
20-09974	75R90144	20-10186-AM	75R8382Q
20-09975	75R90134	20-10186-AM	75R8382Q
20-09976	75R84654	20-10186-C	75R8382Q
20-09977	75R90124	20-10187	75R8252
20-09977	75R91132	20-10189	75R90672
20-09978	75R8382	20-10191	75R90222
20-09978-AM	75R8382Q	20-10192	75R84512
20-09978-AM	75R89872A	20-10192	75R90242
20-09979	75R81552	20-10194	75R84522
20-09980	75R90082	20-10235	75R8614A
20-09992	75R81452	20-10235	75R8614Q
20-09993	75R90092	20-10235-HP	75R8614A
20-09994	75R84662	20-10236	75R8542A
20-09998	75R90644	20-10236	75R8542Q
20-10017	75R8462	20-10236-HP	75R8542Q
20-10017-AM	75R8462	20-10246	75R8612A
20-10018	75R90192	20-10246	75R8612Q
20-10045	75R90072	20-10246-HP	75R8612A
20-10048	75R84572	20-10258	75R90722A
20-10050	75R81462	20-10258-HP	75R90722A
20-10053	75R90102	20-10260	75R86132A
20-10061	75R90212	20-10260	75R86132Q
20-10061-AM	75R90212	20-10260-HP	75R86132A
20-10062	75R82102	20-10261	75R86092Q
20-10068	75R84492	20-10264	75R90732A
20-10069	75R84552	20-10264-HP	75R90732A
20-10071	75R8422	20-10266	75R90842A
20-10071	75R8422A	20-10266-AM	75R90842A
20-10071-AM	75R8422	20-10266-HP	75R90842A
20-10072	75R90202	20-10268-HP	75R90862A
20-10077	75R8432	20-10279	75R8672Q
20-10077	75R8432A	20-10279-HP	75R8672A
20-10077-AM	75R8432	20-10280-HP	75R90944A
20-10077-AM	75R8432A	20-10281-HP	75R8782A
20-10080	75R84492	20-10282-HP	75R8784A
20-10080-AM	75R84492	20-10283-HP	75R8682A
20-10081	75R8374		

O.E.M. PART NUMBER CROSS REFERENCE

Convert Other Part Numbers to Red Dot Aftermarket Numbers

OMEGA		OMEGA		OMEGA		OMEGA	
20-10294-HP	75R8702A	20-20715	75R9052D	20-46019-HP	75R90922A	21-10135-AM	75R8505
20-10295-HP	75R8532A	20-21007-AM	75R7372	20-46021-AM	75R90822A	21-10137	75R8520
20-10330	75R7290	20-21009-AM	75R7332	20-46030	75R86202Q	21-10207	75R89305
20-10330-AM	75R7295A	20-21715-AM	75R9052	20-46030-HP	75R86202A	21-10207-AM	75R89305
20-10331	75R7280	20-21715-AM	75R9052D	20-46056-HP	75R90834A	21-10208	75R89310
20-10331-AM	75R7285A	20-22076-AM	75R8192A	20-46061	75R8634Q	21-10208-AM	75R89310
20-10334-AM	75R7270A	20-22496	75R9082	20-46073	75R8664Q	21-10209	75R89315
20-10334-AM	75R7275A	20-22496	75R9082D	20-46075	75R86212Q	21-10210	75R89320
20-10386	75R7302	20-22496-AM	75R9082	20-46082-HP	75R91002A	21-10223	75R8920
20-10425	75R8184	20-22496-AM	75R9082D	20-46123-HP	75R91084A	21-26051	75R5520
20-10658	75R89832	20-22522	75R9112	20-46125-HP	75R91104A	21-30107	75R6545
20-10658-AM	75R89832	20-22522	75R9112D	20-46210-HP	75R90882A	21-34621	75R6530
20-10658-H	75R89832	20-22522-AM	75R9112	20-46212-HP	75R90894A	21-50050	75R8535
20-10658-R	75R89832	20-22522-AM	75R9112D	20-46220-HP	75R90974A	21-50051	75R8533
20-10658-S	75R89832	20-22529	75R9092D	20-46222-HP	75R90872A	21-60101	75R5005
20-10658-S-AM	75R89832	20-22530	75R9072	20-46230-HP	75R91112A	22-04417	75R1842
20-10688	75R83112	20-22530	75R9072D	20-46234-HP	75R89782A	22-04430	75R4812
20-10688-AM	75R83112	20-22692	75R7382A	20-46282-HP	75R90992A	22-04602	75R1512
20-10688-U	75R83112	20-45017	75R8544Q	20-46356-HP	75R91252A	22-10106	75R0202
20-10694-S	75R89962	20-45017-HP	75R8544A	20-46405-HP	75R91092A	22-10128	75R0032
20-10861	75R8152	20-45019	75R85932Q	20-46560	75R90952A	22-10134	75R1862
20-11809	75R91374	20-45021-HP	75R90742A	20-46560-HP	75R90952A	22-10155	75R0194
20-14052	75R91364	20-45023	75R85632Q	20-47241	75R861522A	22-10172	75R1532
20-14066	75R89934	20-45036-HP	75R90752A	20-47242-HP	75R86324A	22-10200	75R0182
20-14093	75R89954	20-45043-HP	75R90962A	20-47244	75R86142A	22-10201	75R1412
20-14401	75R89992	20-45056-HP	75R90764A	20-47244	75R86142Q	22-10201-24	75R1414
20-14404	75R90012	20-45061	75R85734Q	20-47244-AM	75R86142A	22-10204	75R0274
20-14419	75R89462	20-45065	75R8632Q	20-47244-HP	75R86142A	22-10209	75R0082
20-14420	75R89302	20-45069	75R85732Q	20-47244-HP	75R86142Q	22-10215	75R0092
20-14434	75R89422	20-45073	75R85714Q	20-47245-HP	75R86322A	22-10218	75R4782
20-14435	75R89424	20-45075	75R85032Q	20-47246	75R86144A	22-10223-AM	75R4822
20-14604	75R81184	20-45075-HP	75R85032A	20-47246	75R86144Q	22-10224-AM	75R4832
20-14606	75R9044	20-45077	75R8552Q	20-47246-HP	75R86144A	22-10225-AM	75R4844
20-14606-AM	75R9044	20-45081	75R86134Q	20-47248	RD-5-15744-0P	22-10226-AM	75R4854
20-14805	75R90172	20-45082	75R86152Q	20-47248-HP	75R91024A	22-10231-AM	75R4862
20-14860	75R89312	20-45084	75R86162Q	20-47248-HP	RD-5-15744-0P	22-10233	75R4872
20-14862	75R89334	20-45088	75R86172Q	20-47249-HP	75R91044A	22-10242	75R4884
20-14864	75R89352	20-45090	75R86194Q	20-47250-HP	75R91012A	22-10243-AM	75R4892
20-14866	75R89354	20-45092	75R86182Q	20-47251-HP	75R90934A	22-10244-AM	75R4904
20-14868	75R89372	20-45094	75R85332Q	20-67256-HP	75R91052A	22-10245-AM	75R4912
20-14869	75R89382	20-45123-HP	75R90774A	20-67269	75R91032A	22-10528	75R0402
20-14870	75R89374	20-45125-HP	75R90784A	20-67269-HP	75R91032A	22-11001	75R4502
20-14872	75R89392	20-45141-HP	75R90792A	20-67269-HP	75R91032A	22-11006	75R0662
20-14874	75R89432	20-45311-HP	75R90802A	20-67270	75R91032A	22-11017	75R4534
20-14876	75R89412	20-45315-HP	75R90814A	20-67270-HP	75R89592A	22-11023	75R1202
20-14877	75R89474	20-45320-HP	75R91072A	20-67270-HP	75R89592Q	22-11096	75R0302
20-15000	407995	20-46011	75R8712Q	21-10133	75R8515	22-11114	75R0612
20-15000-AM	407995	20-46011-HP	75R8712A	21-10133-AM	75R8515	22-11144	75R1652
20-16321	75R90652	20-46015-HP	75R90914A	21-10134	75R8510	22-11192	75R1542
20-18086	75R90522	20-46017-HP	75R90854A	21-10134-AM	75R8510	22-11295	75R1302
20-18112	75R90684	20-46018-HP	75R90902A	21-10135	75R8505	22-11304	75R0522

CROSS REFERENCE

O.E.M. PART NUMBER CROSS REFERENCE

Convert Other Part Numbers to Red Dot Aftermarket Numbers

OMEGA		OMEGA		OMEGA		OMEGA	
22-11325	75R0502	24-33707	77R8385	26-13475	73R3142	29-11006	71R0030
22-20201	75R0262	24-33711	77R8507	26-13481	73R1212	29-11037	71R6285
22-20206	75R0072	24-33714	77R8501	26-13485	73R5722	29-12908	71R1210
22-64192-AM	75R4922	24-33721	77R8503	26-13491	RD-5-17351-0P	29-12920	RD-5-9026-0P
23-20221-HP	75R5132	24-33723	RD-4-7831-0P	26-13927	73R3162	29-21901	71R1150
23-20222-HP	75R5134	24-50008	77R1300	26-13933	73R0514	29-21914	71R1200
24-14678	77R0705	24-50037	77R0500	26-14042	73R0572	29-30176	72R0050
24-14679	77R1335	24-50044	77R1290	26-14500 D	73R4102	29-30327	71R6270
24-30204	77R8485	24-50097	77R8465	26-14564	73R0104	29-30417	71R6259
24-30292	77R8470	24-50098	77R8490	26-14567	73R3072	29-30418	71R6261
24-30293	77R7000	24-50279	77R6985	26-14606	73R3132	29-30706	71R7075
24-30294	77R8475	24-50286	77R6950	26-14609	73R3172	29-30720	71R6157
24-30295	77R8415	24-50287	77R8365	26-14635	73R3112	29-30730	71R7077
24-30296	77R8455	24-50288	77R8480	26-14636	73R2182	29-30740	71R6157
24-30474	77R8309	24-50318	77R6978	26-19899	73R5762	29-33102-AM	71R6093
24-30505	77R7708	24-50473	77R8405	26-19904	73R5552	29-33137	71R6180
24-30506	77R0590	24-50496	77R8320	26-19904-24-AM	73R5554	29-33138	71R6160
24-30525	77R8410	24-50521	77R7705	26-19904-AM	73R5552	29-33144	71R6140
24-30525	77R8799	24-50521	77R8350	26-19912	73R5502	29-40006	71R9002
24-30528	77R7714	24-50526	77R8340	26-19948	73R5782	29-40007	71R9004
24-30532	77R6807	24-50527	77R0095	26-19970	73R3052	31-10716	71R8090
24-30535	77R8505	24-50529	77R7715	26-19970	73R3062	31-10908	71R8100
24-30536	77R0355	24-50531	77R8335	26-19974	73R8594	31-10912	71R8220
24-31070	77R8415	24-50532	77R0715	26-19989	73R5732	31-10924	71R8210
24-31207	77R0635	24-51200	77R0585	27-19516	76R7730	31-10924-AM	71R8210
24-31247	77R8400	24-51206	77R6995	27-19517	76R6960	31-10931	71R8100
24-33137	77R8420	24-51207	77R0675	27-23438	74R5095	31-13995	74R2002
24-33137	77R8420	24-51209	77R0580	27-30531	76R7760	31-30901	71R8301
24-33646	77R7704	24-51210	77R6982	27-33359	76R6668	31-30901-AM	71R8301
24-33647	77R0720	24-51211	77R0115	27-33853	76R7745	31-30901-P-AM	71R8487
24-33648	77R8355	24-51212	77R0635	27-33871	76R7765	31-30912-AM	71R8400
24-33648	77R8355	24-54028	77R6957	27-33871-AM	76R7765	31-30918	71R8440
24-33650	77R1279	25-10030	73R9082	27-33888	76R7773	31-30927	71R8321
24-33651	77R1277	25-10036	73R9112	27-33889	76R7750	31-30954	71R8405
24-33652	77R7706	25-10056	73R8320	27-33929	76R7712	31-30957	71R8321
24-33654	77R8330	25-11127-S	RD-5-8631-0P	27-33936	76R5716	31-30998-AM	71R8479
24-33655	77R8325	25-14808-24-S	RD-5-9001-1P	27-33936	76R5716	31-31010	71R8415
24-33656	77R8310	25-14854-D	73R8752	27-33945	RD-2-2905-0P	31-31010-AM	71R8415
24-33657	77R8305	25-14854-S	73R8752	27-33998	76R7777	31-31010-AM	71R8415
24-33658	77R8390	25-14863-T	RD-5-8705-0P	27-34037	76R7770	31-31021	71R8457
24-33659	77R8395	25-14915	RD-5-9001-1P	27-34047	76R7780	31-31026	71R8430
24-33680	RD-4-7812-0P	25-14925-S	RD-5-11897-0P	27-34077	76R7775	31-31026-AM	71R8430
24-33682	77R6817	26-10016	73R3082	27-34080	76R7779	31-31047	71R8455
24-33683	77R8425	26-10017	73R3192	27-34083	76R7777	31-31214	71R8460
24-33686	77R8345	26-13040	73R2102	27-52660	76R3945	31-31234	71R8467
24-33688	77R6955	26-13115	73R0552	27-52660	76R3945	31-31257	71R8465
24-33696	77R8495	26-13118	73R4162	27-52662	76R4313	31-31260	71R8485
24-33699	77R8375	26-13260	RD-5-4387-0P	27-52663	76R4311	31-31269-AM	71R8477
24-33701	77R8380	26-13261	73R0152	28-00564	73R7220	31-31335	71R8472
24-33703	77R8435	26-13265	73R4102	29-04018	75R90262	31-31345	71R8473
24-33705	77R8445	26-13277	73R4062	29-04355	75R90444	31-31350	71R8488

CROSS REFERENCE

O.E.M. PART NUMBER CROSS REFERENCE

Convert Other Part Numbers to Red Dot Aftermarket Numbers

PIERCE		PIERCE		PIERCE		PIERCE	
1301202	74R2590	1467716	RD-5-7111-0P	1673109	RD-3-4730-0P	2088935-0006	70R97065
1301954	RD-5-8421-3P	1472793	72R3100	1679019	75R4792	2088935-0007	70R97015
1302573	RD-5-8424-0P	1473725	RD-1-1641-0P	1682383	RD-5-12133-0P	2097682-0001	78R9466
1302578	71R4035	1474063	RD-5-5424-0P	1682386	70R9408S	2097682-0002	78R9468
1303030	71R8301	1493800	RD-3-4710-0P	1682387	70R9401S	2097682-0003	78R9461
1303737	RD-5-8783-1P	1493801	73R7151	1682388	70R9491S	2097682-0004	78R9462
1304031	72R2130	1493801	73R7151	1696888	RD-5-12105-0P	2097737	RD-3-13670-0P
1305634	RD-5-8614-0P	1494869	72R4510	1714265	RD-3-4710-0P	2097737	RD-3-13670-0P
1305968	71R1175	1498072	71R1465	1723231	RD-5-11900-0M	2097737	RD-5-13475-0P
1307025	RD-5-9267-0P	1506071	73R0912	1731948	RD-5-12244-0P	2108652	R-255-10P
1307591	72R2500	1514429	RD-1-1380-0P	1731950	RD-5-12103-0P	2121678	73R4422
1308594	71R0872	1522833	76R7020	1748301	RD-5-8232-0P	2129310	71R3150
1309534	72R2140	1522841	RD-3-3174-0P	1760370	75R5570	2137960	76R5320
1311185	72R5240	1523252	73R0462	1760372	75R5560	2146647	72R5060
1311206	71R4040	1530393	RD-4-5041-0P	1770975	RD-5-4004-0M	220-8134	RD-5-8650-5P
1311232	71R1702	1531412	RD-5-4693-0P	1775860	RD-5-11897-0P	2224993	75R8812Q
1313771	73R5642	1536356	71R3200	1778344	71R0200	2257265	76R3500
1316538	71R0450	1539956	77R0990	1781319	70R2206	2280514	73R5642
1318336	RD-5-8188-1P	1539960	RD-4-5042-1P	1785666	71R6110	2325299	73R0422
1320547	RD-6-5352-0P	1539961	RD-4-5043-2P	1814350	RD-5-9165-0P	2328495	RD-2-4908-0P
1320948	RD-5-10642-1P	1539963	71R1902	1820891	73R6051	2344904-0002	78R8458
13209540SH	RD-1-2821-0P	1539966	RD-5-9267-0P	1833435	78R5410M	2344904-0004	78R8452
1321395	RD-5-8043-11.25P	1539972	RD-5-8636-0M	1833435	78R5410M	2344911-0001	70R8826
1324438	RD-5-6410-90P	1539981	71R1904	1857257	RD-5-12257-0P	2344911-0002	70R8828
1325448	76R3920	1542264	72R2550	1863735	71R0400	2344911-0003	70R8821
1331072	71R0852	1545762	72R5240	1872174	RD-6-5356-0P	2344911-0004	70R8822
1333504	RD-5-8650-4P	1545767	RD-3-4351-0P	1890558	71R6130	2344911-0005	70R88266
1334620	RD-5-11862-0P	1545768	73R7000	1899325	RD-5-11990-0P	2344917-0001	70R8806
1334621	RD-5-5927-0M	1545769	73R4062	1909976	RD-3205-29P	2344917-0002	70R8808
1340613	71R1175	1545938	76R6070	1933881	RD-5-11221-0P	2344917-0003	70R8801
1354647	71R0872	1546102	78R5253M	1953727	RD-5-9204-2P	2344917-0004	70R8802
1365003	73R5502	1546108	71R1702	1957430	RD-1-2937-0P	2344917-0005	70R8806
1366877	71R1150	1546109	71R1704	1967428	70R3590	2344920-0002	70R8608
1370524	71R1900	1555129	71R8310	1972185	75R5851	2344920-0003	70R8601
1374499	78R5350	1560142	71R3575	1973476	78R5210	2344920-0004	70R8602
1374501	RD-2-2924-1P	1562376	RD-2-3821-0P	1975322	73R6230	2344920-0005	70R8706
1378717	RD-5-14173-0P	1562376	RD-5-8421-1P	2001225	75R86332Q	2344920-0006	70R8708
1380380	73R4122	1566997	RD-6-4868-0P	2023095	70R4441S	2344920-0008	70R8701
1380381	73R7101	1589515	79R4550	2025202	RD-3-7838-1P	2344920-0008	70R8701
1384890	71R8321	1597967	72R5110	2027345	72R1200	2344924-0001	70R8646
1384890	71R8321	1604179	71R1610	2049597	RD-5-11862-0P	2344924-0002	70R8648
1386523	73R8592	1604606	72R2255	2088926-0001	70R9496S	2344924-0003	70R8641
1392636	71R2250	1617677	72R5040	2088926-0002	70R9498S	2344924-0004	70R8642
1396133	78R5253M	1633491	73R7201	2088926-0008	RD-5-12454-0P	2345213-0002	70R8698
1396133	78R5253M	1639714	72R9005	2088928-0001	70R9396S	2345213-0003	70R8691
1413731	72R2300	1639716	RD-5-8886-0M	2088928-0002	70R9398S	2345213-0004	70R8692
1425458	RD-5-8844-0P	1649928	RD-1-2654-1P	2088928-0006	70R9791S	2345213-0005	70R8798
1432294	RD-2-3233-1P	1650614	76R3470	2088928-0007	70R9796S	2345213-0006	70R8796
1434897	72R4535	1650910	75R4782	2088930-0004	70R6002S	2345213-0007	70R8791
1445494	72R9020	1659275	RD-5-8650-5P	2088934-0004	70R9072S	2345213-0010	RD-5-12645-0P
1446184	76R6040	1660725	71R6150	2088935-0004	70R9312S	2353596-0002	70R8278

O.E.M. PART NUMBER CROSS REFERENCE

Convert Other Part Numbers to Red Dot Aftermarket Numbers

PIERCE		PIERCE		PIERCE		PIERCE		QUE	
2353596-0003	70R8261	3108371	RD-5-8976-0P	59-0867	RD-5-7178-0P	QP16-1182	75R90854A		
2353596-0004	70R8271	3172510	70R6006S	59-0880	RD-3-9067-0P	QP16-1183	75R90902A		
2353596-0005	70R8272	3172511	70R6008S	87610306	RD-5-8232-0P	QP16-1184	75R90922A		
2353596-0009	RD-5-15566-1P	3172512	70R6001S	8KP252	70R8648	QP16-1185	75R90822A		
2408494	74R3328	3172513	70R6096S	95-0686	79R4585	QP16-1186	75R86202A		
2408495	78R5309	3172514	70R6098S	99-3091	RD-5-5505-62.50P	QP16-1189	75R90834A		
2416983	RD-5-5573-0M	3172515	70R6091S	99-3093	RD-4-5370-0P	QP16-1192	75R8634Q		
2457256	RD-4-6281-0P	3282695	71R7075	PC1804	75R9785	QP16-1194	75R8664Q		
2491449	75R85112Q	3288371-0004	70R4492S			QP16-1195	75R8822A		
2503406-0003	70R8881	3288371-0006	70R4691S			QP16-1196	75R90842A		
2503872-0001	70R8006	3408921	73R9052			QP16-1197	75R90862A		
2503872-0002	70R8008	3417796	71R6220			QP16-1198	75R90882A		
2503872-0004	70R8002	3419429	71R8380			QP16-1199	75R90894A		
2503872-0005	70R8781	3490654	71R8321			QP16-1201	75R90872A		
2503872-0006	70R8786	3560558	71R1401			QP16-1204	75R91112A		
2503875-0004	70R8302	3592395	78R5240			QP16-1206	75R89782A		
2503875-0005	70R8711	3616524	72R3120			QP16-1350	75R86212Q		
2503875-0006	70R8716	3882451	74R0462			QP16-1495	75R8742Q		
2503884-0001	70R8346	56-4049-0001	70R5056			QP16-1523	75R86232Q		
2503884-0002	70R8348	56-4049-0003	70R5051			QP16-1581	75R8802Q		
2520064	RD-4-5379-1P	56-4049-0004	70R5052			QP16-1596	75R86222Q		
2534976	RD-5-13475-0P	56-4088-0001	70R4306S			QP16-1641	75R91002A		
2540744	79R8920	56-4088-0003	70R4301S			QP16-1672	75R85132Q		
2593753	RD-5-5434-0P	56-4088-0004	70R4701S			QP16-1677	75R85112Q		
2609001	76R5700	56-4089-0001	70R4346S			QP16-1687	75R90992A		
2619522	75R86322Q	56-4089-0003	70R4341S			QP21-1562	75R86142A		
2648637	RD-5-14920-0P	56-4090-0001	70R4396S			QP21-1563	75R86144A		
2674611	71R3583	56-4090-0003	70R4391S			QP21-1564	75R861522A		
2720319	RD-5-13593-1P	56-4090-0005	70R4796S			QP21-1564	75R861522Q		
2734447	RD-5-12450-0P	56-4091-0004	70R4402S			QP21-1565	75R86324A		
2735790	79R4400	56-4091-0007	70R4608S			QP21-1657	75R86322A		
2740464	RD-2-6185-0P	56-4093-0001	70R4496S			QP21-1700	75R89592A		
2756431	RD-5-8785-4P	56-4093-0002	70R4498S			QP21-1700	75R89592Q		
2779112	72R5600	56-4093-0006	70R4698S			QP21-1713	75R90934A		
2794602	RD-6-5766-0P	56-4096-0005	70R22071			QP21-1713	RD-5-15316-0P		
2794605	RD-5-11202-0P	56-4146-0001	70R2016S			QP21-1726	75R86332Q		
2794608	RD-5-11949-0P	56-4146-0002	70R2018			QP25-2230	75R91192Q		
2807456	RD-5-5223-2P	56-4146-0003	70R2011S			QP25-2667	75R91184Q		
2873790	RD-6-4951-0P	56-4146-0004	70R2012S			QP25-2668	75R91194Q		
2873992	78R0250	56-4168	RD-5-8232-0P			QP25-2691	75R91182Q		
2877388	RD-5-8783-3P	59-0010	75R0452			QP31-1161	75R90962A		
2878272	74R2590	59-0017	71R9002			QP31-1209	75R8672A		
2879429	RD-6-4952-0P	59-0018	70R2306			QP31-1210	75R8674Q		
2883624	71R6263	59-0019	70R2301			QP31-1210	75R90944A		
2883627	71R6264	59-0391	R-5045-5P			QP31-1211	75R8782Q		
2933954	71R6100	59-0638	72R5070			QP31-1212	75R8784Q		
2981457	RD-5-15440-0P	59-0649	71R6120			QP31-1213	75R8682A		
2986292	RD-3-7844-0P	59-0692	RD-5-8766-2P			QP31-1214	75R8792A		
3011865	70R3208	59-0728	75R5761			QP31-1358	75R90974A		
3085481	RD-5-15675-0P	59-0729	75R5768			QP31-1702	75R90952A		
3108366	RD-5-8975-0P	59-0770	RD-4-5341-0P			QP31-1714	75R8704Q		

CROSS REFERENCE

CROSS REFERENCE

O.E.M. PART NUMBER CROSS REFERENCE

Convert Other Part Numbers to Red Dot Aftermarket Numbers

ROAD CHOICE		ROAD CHOICE		ROAD CHOICE		ROAD CHOICE	
CON0429	77R1277	CON3217	77R1275	EVA0818	76R6960	FT32013	70R4002S
CON0431	77R1279	CON3218	77R1285	EVA1217	76R5716	FT32017	70R2406S
CON0634	77R0720	CON3221	77R1280	EVA1420	76R7535	FT32018	70R2408S
CON0637	77R0715	CON3227	77R1295	EVA2216	76R7505	FT32020	70R2402S
CON0639	77R0355	CON3227	77R1320	EVA2411	76R7100	FT32021	70R2066S
CON0640	77R0635	CON3228	77R1290	EVA2413	76R5500	FT32022	70R2068S
CON0641	77R0095	CON3229	77R1300	EVA2426	76R6700	FT32023	70R2061S
CON0643	77R0115	CON3230	77R1310	EVA2427	76R6950	FT32024	70R2062S
CON0647	77R0675	CON3231	77R1330	EVA2429	76R6310	FT32026	70R2098S
CON0648	77R8350	CON3232	77R1502	EVA2430	76R6350	FT32027	70R2091S
CON0823	77R6955	CON3234	77R1504	EVA2431	76R6850	FT32421	70R2076S
CON0824	77R6985	CON7610	77R9010	EVA2432	76R6180	FT32422	70R2078S
CON1013	77R0560	DF41002	73R9062	EVA2436	76R6120	FT32423	70R2071S
CON1013	77R7702	DF41004	73R9052	EVA2437	76R6150	FT32424	70R2072S
CON1017	77R7706	DF41004	73R9082	EVA2440	76R7520	FT34033	70R4311S
CON1018	77R7710	DF51002	73R9054	EVA2443	76R7510	FT34051	70R4506S
CON1019	77R1105	DF51002	73R9064	EVA2445	76R7010	FT34052	70R4508S
CON1022	77R7704	EV01015	71R8400	EVA2447	76R6015	FT34053	70R4501S
CON1023	77R8320	EV01025	71R8479	EVA2469	76R6130	FT34054	70R4502S
CON1024	77R7714	EV01035	71R8385	EVA2470	76R7530	FT34061	70R4306S
CON1025	77R6995	EV01040	71R8370	EVA2471	76R6070	FT34062	70R4308S
CON1027	77R8335	EV01045	71R8350	EVA2472	76R4920	FT34064	70R4302S
CON1028	77R7715	EV01055	71R8450	EVA2473	76R4900	FT34071	70R4706S
CON1030	77R8345	EV01215	71R8405	EVA2474	76R5300	FT34071	70R4798
CON1031	77R8340	EV01220	71R8420	FT12478	75R5678	FT34074	70R4701S
CON1221	77R0665	EV01225	71R8430	FT12479	75R5671	FT34461	70R4346S
CON1223	77R0580	EV01230	71R8415	FT12480	75R5672	FT34463	70R4341S
CON1225	77R6950	EV01235	71R8423	FT17000	70R3006	FT34933	70R42390S
CON1227	77R1335	EV01235	71R8440	FT17001	70R3008	FT34951	70R4596S
CON1228	77R0710	EV01405	71R8425	FT17002	70R3001	FT34952	70R4598S
CON1229	77R8355	EV01410	71R8451	FT17050	70R3906	FT34953	70R4591S
CON1232	77R8325	EV01410	71R8453	FT17051	70R3901	FT34961	70R4396S
CON1233	77R8305	EV01415	71R8457	FT17066	70R6506	FT34962	70R4398S
CON1234	77R8310	EV01420	71R8455	FT17068	70R6508	FT34963	70R4391S
CON1411	77R0950	EV01425	71R8477	FT17070	70R6501	FT34964	70R4392S
CON1426	77R0585	EV01435	71R8475	FT27118	70R3256	FT34974	70R4791S
CON1428	77R6817	EV01604	71R8050	FT27118	70R7050	FT35032	70R7008S
CON2270	77R6807	EV01704	71R8080	FT27130	70R2306	FT35033	70R7001S
CON2445	77R8100	EV01752	71R8100	FT27131	70R2301	FT35061	70R4406S
CON2446	77R0650	EV01804	71R8210	FT27132	70R2206	FT35062	70R4408S
CON2449	77R0800	EV01908	71R8090	FT27133	70R2201	FT35063	70R4401S
CON2454	77R0350	EV03000	71R8500	FT32000	70R2016S	FT35064	70R4402S
CON2470	77R0500	EV03004	71R8501	FT32001	70R2018S	FT35071	70R4606S
CON2481	77R0900	EV03020	71R8503	FT32002	70R2011S	FT35072	70R4608S
CON2482	77R0620	EV03022	71R8505	FT32003	70R2012S	FT35074	70R4601S
CON2483	77R0660	EV03024	71R8504	FT32004	70R2036S	FT35431	70R6446S
CON2485	77R0090	EV03026	71R8506	FT32005	70R2038S	FT35461	70R4446S
CON2487	77R0110	EV03055	71R8507	FT32006	70R2031S	FT35462	70R4448S
CON2488	77R6800	EV03070	71R8510	FT32010	70R4006S	FT35463	70R4441S
CON2489	77R0570	EV03181	RD-5-7188-0-35M	FT32011	70R4008S	FT35464	70R4442S
CON2489	77R0580	EVA0617	76R7712	FT32012	70R4001S	FT35931	70R6496S

CROSS REFERENCE

O.E.M. PART NUMBER CROSS REFERENCE

Convert Other Part Numbers to Red Dot Aftermarket Numbers

ROAD CHOICE		ROAD CHOICE		ROAD CHOICE		ROAD CHOICE	
FT35932	70R6598S	FT62002	70R8211	FT65932	70R8098	FT91351	75R5738
FT35933	70R6491S	FT62003	70R8212	FT65933	70R8091	FT91352	75R5731
FT35937	70R5091S	FT62018	70R8288	FT65934	70R8092	FT91421	75R5688
FT35961	70R4496S	FT62019	70R8281	FT65935	70R8198	FT91422	75R5681
FT35962	70R4498S	FT62020	70R8282	FT65937	70R8761	FT91441	75R5698
FT35963	70R4491S	FT62022	70R8068	FT65961	70R8696	FT91442	75R5691
FT35964	70R4492S	FT62023	70R8061	FT65962	70R8698	FT91542	75R5808
FT35973	70R4698S	FT62024	70R8062	FT65963	70R8691	FT91543	75R5801
FT35974	70R4691S	FT62025	70R8296	FT65964	70R8692	FT91600	75R8920
FT35975	70R4696S	FT62026	70R8298	FT65973	70R8798	FT91802	70R7600
FT37076	70R6006S	FT62028	70R8292	FT65974	70R8791	FT91806	70R7650
FT37078	70R6008S	FT62096	75R75222	FT65975	70R8796	FT91830	70R7500
FT37080	70R6001S	FT62421	70R8276	FT67076	70R8886	FT91832	70R7550
FT37976	70R6096S	FT62422	70R8278	FT67078	70R8888	FT91840	70R7110
FT37978	70R6098S	FT62423	70R8271	FT67080	70R8881	FT91880	70R7100
FT37980	70R6091S	FT62424	70R8272	FT67100	70R8556	FT91888	70R7170
FT52001	70R9016S	FT62429	70R8261	FT67101	70R8558	FT91892	70R7150
FT52002	70R9018S	FT64032	70R8688	FT67102	70R8551	FT91912	70R7250
FT52003	70R9011S	FT64035	70R8681	FT67103	70R8511	FT92172	70R7200
FT52004	70R9012S	FT64061	70R8306	FT67103	70R85312	FT92704	72R4510
FT52421	70R9076S	FT64062	70R8308	FT67976	70R8086	FT92708	72R4500
FT52422	70R9078S	FT64063	70R8301	FT67978	70R8088	FT92716	72R4400
FT52423	70R9071S	FT64064	70R8302	FT67980	70R8071	FT97106	70R3406
FT52424	70R9072S	FT64074	70R8711	FT67983	70R8591	FT97108	70R3408
FT54061	70R9306S	FT64075	70R8716	FT69006	70R8806	HOS1001	70R5706
FT54062	70R9308S	FT64461	70R8346	FT69008	70R8808	HOS1002	70R5708
FT54063	70R9301S	FT64463	70R8341	FT69010	70R8801	HOS1003	70R5701
FT54074	70R9701S	FT64935	70R8598	FT69012	70R8802	HOS1004	70R5770
FT54961	70R9396S	FT64961	70R8006	FT69016	70R88066	HOS1010	70R5200
FT54962	70R9398S	FT64962	70R8008	FT69106	70R8826	HOS1101	78R0456
FT54963	70R9391S	FT64963	70R8001	FT69108	70R8828	HOS1102	78R0458
FT54974	70R9791S	FT64964	70R8002	FT69110	70R8821	HOS1103	78R0451
FT55031	70R9906S	FT64965	70R8788	FT69112	70R8822	HOS1104	78R0452
FT55032	70R9908S	FT64974	70R8781	FT69116	70R88266	HOS1121	78R0456SP
FT55033	70R9901S	FT64975	70R8786	FT91000	70R5100	HOS1122	78R0458SP
FT55034	70R9001S	FT65032	70R8208	FT91010	70R3206	HOS1123	78R0451SP
FT55034	70R9902S	FT65033	70R8201	FT91013	70R3208	HOS1124	78R0452SP
FT55061	70R9406S	FT65037	70R8621	FT91031	75R5815	HOS1550	78R1025
FT55062	70R9408S	FT65061	70R8606	FT91031	75R5825	HOS1590	78R0070
FT55063	70R9401S	FT65062	70R8608	FT91032	75R5824	HOS1591	78R0200
FT55064	70R9402S	FT65063	70R8601	FT91040	75R5834	HOS1592	78R0250
FT55931	70R9996S	FT65064	70R8602	FT91045	75R5814	HOS1593	78R0300
FT55932	70R9998S	FT65071	70R8706	FT91047	75R5833	HOS1594	78R0350
FT55933	70R9991S	FT65072	70R8708	FT91061	75R5819	HP11811	76R2155
FT55937	70R9091S	FT65074	70R8701	FT91062	75R5820	HP12014	76R3475
FT55961	70R9496S	FT65461	70R8646	FT91280	75R5700	HP12020	76R6020
FT55962	70R9498S	FT65462	70R8648	FT91281	75R5705	HP12822	76R4023
FT55963	70R9491S	FT65463	70R8641	FT91321	75R5768	HP13860	76R2600
FT55964	70R9492S	FT65464	70R8642	FT91322	75R5761	HP13866	76R3900
FT62000	70R8216	FT65474	70R82511	FT91331	75R5648	HP13867	76R1900
FT62001	70R8218	FT65931	70R8096	FT91332	75R5641	HP13869	76R3250

CROSS REFERENCE

O.E.M. PART NUMBER CROSS REFERENCE

Convert Other Part Numbers to Red Dot Aftermarket Numbers

ROAD CHOICE		ROAD CHOICE		ROAD CHOICE		ROAD CHOICE	
HP13870	76R2320	HP27102	72R7600	RD11504	74R1106	RD12716	74R0462
HP13871	76R2400	HP27106	72R7700	RD11505	74R0907	RD13016	74R0490
HP13872	76R2350	HP27204	72R8200	RD11804	74R2106	RD13020	74R0480
HP13878	76R3300	HP27401	72R9000	RD11805	74R1856	RD13040	74R0485
HP13879	76R3460	LOU1009	72R3100	RD11805	74R1866	RD13054	74R0475
HP13884	76R2010	LOU1010	72R3110	RD11812	74R1756	RD15008	74R4007
HP13888	76R3910	LOU1018	72R3200	RD11813	74R1956	RD15020	74R3517
HP13896	76R1000	LOU1022	72R3111	RD11816	74R1706	RD15024	74R3537
HP13897	76R0500	LOU1024	72R3120	RD11820	74R1806	RD15104	74R4027
HP13898	76R1510	LOU1030	72R2500	RD11820	74R1826	RD15316	74R4207
HP21005	72R6400	LOU1036	72R3530	RD11824	74R1906	RD15404	74R4116
HP21010	72R6420	LOU2050	72R2300	RD12016	74R2527	RD15608	74R4016
HP21015	72R6410	LOU2051	72R2140	RD12022	74R2447	RD15705	74R0470
HP21026	72R8315	LOU2052	72R2130	RD12034	74R2586	RD15708	74R3527
HP21104	72R5250	LOU2054	72R2200	RD12040	74R2596	RDP1111	74R5095
HP21108	72R5220	LOU2055	72R2250	RD12046	74R2590	RDP1116	74R5093
HP21152	72R5240	LOU2059	72R2351	RD12054	74R2616	RDP1205	74R5097
HP21154	72R5230	LOU3048	71R4050	RD12060	74R2608	RDP1215	74R5401
HP21156	72R5280	LOU3050	71R4040	RD12066	74R2706	RDP1215	74R5405
HP21218	72R5080	LOU3052	71R4060	RD12072	74R2677	RDP1302	74R5050
HP21224	72R6540	LOU4004	71R4030	RD12072	74R2687	RDP1302	74R5061
HP21310	72R6515	LOU4019	71R4010	RD12072	74R2688	RDP1305	74R5060
HP21370	72R6520	LOU4021	71R4020	RD12072	74R3137	RDP1608	74R2716
HP21370	72R6533	OR11008	70R5057	RD12095	74R1427	RDP2003	74R7210
HP21372	72R6547	OR11011	70R5056	RD12096	74R3347	SWI1022	71R0475
HP21374	72R6535	OR11013	70R5058	RD12104	74R1427	SWI1034	71R0487
HP21500	72R5260	OR11015	70R5051	RD12104	74R3337	SWI1046	71R0450
HP21506	72R5210	OR11017	70R5052	RD12110	74R1407	SWI1050	71R0460
HP21512	72R5360	OR11099	70R5020	RD12122	74R3377	SWI1054	71R0453
HP21928	72R6530	OR11111	70R5502	RD12128	74R2306	SWI1058	71R0485
HP22003	72R5200	OR11113	70R5503	RD12128	74R2681	SWI1074	71R0470
HP22006	72R5270	OR11117	70R5504	RD12140	74R3324	SWI1078	71R0480
HP22009	72R5203	OR11208	70R5046	RD12140	74R3466	SWI1102	71R0010
HP22304	72R5040	OR11213	70R5042	RD12145	74R3077	SWI1106	71R0050
HP22305	72R5050	OR11221	75R5525	RD12208	74R3157	SWI1110	71R0150
HP22307	72R5070	OR11502	75R5530	RD12216	74R3147	SWI1114	71R0100
HP22316	72R5060	OR11503	75R5535	RD12216	74R3148	SWI1118	71R0400
HP22517	71R3575	OR11800	75R5520	RD12216	74R3331	SWI1122	71R0260
HP22530	71R3582	RC CON1426	77R0585	RD12225	74R1436	SWI1130	71R0300
HP22540	71R3580	RD11105	74R2002	RD12225	74R3328	SWI1134	71R0250
HP22545	71R3585	RD11106	74R2026	RD12325	74R3357	SWI1138	71R0200
HP22555	71R3581	RD11107	74R2016	RD12415	74R3450	SWI1210	71R0500
HP22574	71R3571	RD11108	74R2006	RD12415	74R3456	SWI1214	71R0852
HP22578	71R3576	RD11205	74R3120	RD12415	74R3477	SWI1218	71R0854
HP22582	71R3578	RD11205	74R3126	RD12608	74R3313	SWI1222	71R0872
HP22586	71R3573	RD11208	74R3126	RD12608	74R3317	SWI1226	71R0884
HP22701	72R5500	RD11208	74R3129	RD12612	74R3309	SWI1238	71R0550
HP22704	72R5600	RD11215	74R4215	RD12615	74R3318	SWI1246	71R0600
HP22828	72R6562	RD11222	74R4028	RD12615	74R3323	SWI1310	71R1210
HP22836	72R6554	RD11304	74R3325	RD12704	74R0450	SWI1334	71R1150
HP27038	72R8400	RD11354	74R5076	RD12712	74R0455	SWI1338	71R1160

CROSS REFERENCE

O.E.M. PART NUMBER CROSS REFERENCE

Convert Other Part Numbers to Red Dot Aftermarket Numbers

ROAD CHOICE		ROAD CHOICE		ROAD CHOICE		ROAD CHOICE	
SWI1338	71R1165	SWI3406	71R7500	SWI6400	71R1485	4082	75R89212A
SWI1362	71R1200	SWI3410	71R7600	SWI6405	71R1480	4083	75R89942
SWI1616	71R6030	SWI3610	71R6260	SWI6425	71R1401	4086	75R90312
SWI1624	71R6040	SWI3804	71R6265	SWI7000	71R4511	4087	75R90322
SWI1624	71R6135	SWI4004	72R0070	SWI7026	75R89327	4087	75R90322A
SWI1628	71R6045	SWI4010	72R0210			4087	75R90322Q
SWI1634	71R6130	SWI4020	72R0220	SANDEN		4088	75R89162A
SWI1638	71R6050	SWI4105	72R0050	1027K8	75R89562	4089	75R89602
SWI1664	71R6170	SWI4203	71R9002	1027M6	RD-5-16692-0P	4090	75R89662
SWI1804	71R6080	SWI4312	71R2700	1027P4	RD-5-16690-0P	4091	75R90332
SWI1808	71R6220	SWI4320	71R2800	1027S4	RD-5-16691-0P	4095U1	75R90344
SWI1811	71R6140	SWI4404	71R3160	1027T6	75R89582	4096	75R90352
SWI1812	71R6100	SWI4416	71R3150	1027U3	75R81632Q	4097	75R89622A
SWI1824	71R6110	SWI4424	71R3220	1027U3	75R89572	4098	75R89112A
SWI1840	71R6230	SWI4428	71R3100	4006	75R91202	4099	75R89102A
SWI1906	71R6185	SWI4432	71R2200	4009	75R89204A	4103	75R90362
SWI1908	71R6160	SWI4432	71R3200	4010	75R83132	4106	75R91212
SWI1910	71R6183	SWI4436	71R3300	4010	75R90252	4106	75R91212Q
SWI1944	71R6155	SWI4440	71R3155	4018	75R90262	4108	75R89622Q
SWI2008	71R6020	SWI4506	71R2100	4019	75R89792	4110	75R90362
SWI2008	71R6060	SWI4510	71R2310	4019U1	75R89792	4110U	75R90362
SWI2021	72R0500	SWI4516	71R2250	4020U1	75R89882	4113	75R90372
SWI2024	72R0190	SWI4520	71R2300	4021	75R89892	4114	75R89172A
SWI2025	72R0600	SWI4524	71R2305	4023	75R89122A	4117	75R89812A
SWI2026	72R0260	SWI4524	71R2400	4023U1	75R90272	4117	75R89812Q
SWI2027	72R0200	SWI4705	71R1320	4024	75R90284	4117U	75R89702
SWI2040	72R0240	SWI4715	71R1310	4025U1	75R90292	4117U	75R89812Q
SWI2102	71R6181	SWI4720	71R1315	4033U1	75R90302	4119	75R89612
SWI2216	71R6070	SWI4725	71R1325	4037	75R89204A	4120	75R89712
SWI2228	71R6120	SWI4735	71R1330	4039	75R84292	4120	75R89822A
SWI2314	71R6235	SWI4930	71R1620	4039	75R84292A	4120	75R89822Q
SWI2322	71R6210	SWI5025	71R0030	4039	75R89582	4142	75R90372
SWI2405	71R6445	SWI5220	71R1520	4039	75R81632	4142U	75R90372
SWI2415	71R6415	SWI5320	71R6576	4040	75R81632A	4146	75R91202
SWI2510	71R6410	SWI5324	71R6571	4041	75R8772	4148	75R91202
SWI2515	71R6414	SWI5328	71R6563	4042	75R81662	4149	75R90384
SWI2515	71R6426	SWI5328	71R6565	4047	75R89132A	4250U1	75R90394
SWI2602	71R6095	SWI5720	71R1702	4052	75R91364	4261	75R89962
SWI2916	71R6093	SWI5721	71R1704	4060	75R84672	4269	75R8354
SWI2938	71R6145	SWI5805	71R1912	4072	75R89182A	4270	RD-5-16208-0P
SWI2938	71R6255	SWI5810	71R1914	4075	75R82312	4271	75R8384
SWI3010	71R7050	SWI5815	71R1902	4075	75R82312A	4277U1	75R90402
SWI3112	71R7000	SWI5820	71R1904	4075	75R82312Q	4280	75R90412
SWI3120	71R7075	SWI5850	71R1652	4076	75R89222A	4285	75R89822A
SWI3211	71R6125	SWI5855	71R1802	4077	75R89502	4285	75R89822Q
SWI3221	71R6180	SWI6020	71R1455	4078	75R89532	4285U1	75R89712
SWI3226	71R7077	SWI6036	71R1475	4079	75R89522	4286	75R89812A
SWI3231	71R7073	SWI6040	71R1467	4080	75R89492	4286	75R89812Q
SWI3231	71R7078	SWI6056	71R1457	4080	75R89492A	4286U1	75R89702
SWI3308	71R7550	SWI6068	71R1450	4080	75R89492Q	4290	75R90422
SWI3312	71R7650	SWI6160	71R1470	4081	75R89652	4290U1	75R90422

CROSS REFERENCE

O.E.M. PART NUMBER CROSS REFERENCE

Convert Other Part Numbers to Red Dot Aftermarket Numbers

SANDEN		SANDEN		SANDEN		SANDEN	
4295	RD-5-14668-0P	4405	RD-5-15732-0P	4474	75R81252	4536	75R8332
4296U1	75R83152	4407	75R90472	4475	75R84212	4536	75R90192
4300	75R81104	4407-6000	75R90472	4476	75R81262	4537	75R8354
4301	75R81114	4409	75R84684	4477	75R81262	4538	75R90372
4302	75R81134	4412	75R89172A	4478	75R84112	4541	75R91292
4303	75R81152	4417	75R81302	4479	75R81274	4543	75R89212A
4304	75R81162	4417	RD-5-16692-0P	4480	75R81492	4544	75R91142
4305	75R81172	4417-9931	75R1842	4482	75R84232	4544	RD-5-16691-0P
4306	75R84632	4417-9931	75R1842	4484	75R84312	4546	75R84302
4307	75R91172	4417S	75R82312Q	4485	75R81302	4546	75R84302A
4308	407995	4418	75R89752	4485	RD-5-16692-0P	4546	RD-5-16689-0P
4313	75R91202	4419	75R89462	4487	75R84594	4549	75R89222A
4314	75R89852	4419-9931	75R1532	4488	75R84182	4549	75R89222A
4314U1	75R89852	4420	75R89302	4489	75R84114	4570	75R90482
4321	75R84622	4421	75R84232	4490	75R81762	4577	75R89842
4325U1	75R90434	4422	75R81152	4491	75R84192	4581	75R90362
4326	75R9612	4423	75R81162	4492	75R81352	4581U1	75R90362
4326U	75R9612	4424	75R84292	4493	75R81362	4584U1	75R90492
4327	75R89304	4424-9931	75R1532	4493	75R89812Q	4585	75R91302
4334	75R89972	4424-9931	75R4812	4493	RD-5-16690-0P	4585U1	75R91302
4342	75R90602	4424-9931	75R4812	4494	75R81372	4590	RD-5-13409-0P
4347	75R9622	4425	75R81632	4495	75R81382	4592	75R89862
4347	75R9622	4425	75R81632A	4496	75R81172	4595	75R90502
4347	75R9622A	4425	75R89642Q	4497	75R84132	4596	75R84592
4347	75R9622Q	4426	75R8772	4498	75R81402	4601-9931	75R1542
4352	75R81302	4426-9931	75R1532	4499	75R81412	4601-9931	75R1542
4352	75R81302A	4427-9931	75R1432	4501	75R8252	4602	75R81202
4352	75R81302Q	4428	75R84632	4502	75R8252	4603	75R81192
4352	75R82312	4428	75R89462	4502	75R89382	4603	75R81192A
4352	75R82312A	4428-9931	75R1852	4506	75R8384	4603-6871	75R1852
4352	RD-5-16692-0P	4429	75R81212	4506-9920	75R5104	4604	75R81184
4355	75R90444	4430	75R81232	4507	75R8384	4606-6871	75R1842
4362	75R89982	4431	75R81262	4508	75R83152	4608	75R84592
4368	75R89502Q	4432	75R81662	4509	75R8382	4609	75R84112
4370	75R89532	4433	75R84312	4509	75R8382Q	4611-9931	75R0194
4376	75R89522Q	4434	75R89422	4510	75R8382	4613	75R91364
4377	75R89492	4435	75R89424	4510	75R8382Q	4617	75R84532
4377	75R89492A	4440	75R89832	4510	75R91132	4618	75R83132
4377	75R89492Q	4446-9931	75R0032	4511	75R8252	4626	75R8432
4378	75R89192A	4453	75R81382	4513	75R8312	4626-9931	75R0194
4378	75R91282	4464	75R8382	4514	75R84572	4627	75R8422
4378U	75R91282	4464	75R8382Q	4515	75R8372	4627	75R8422A
4379	75R90322A	4467	75R84472	4516	75R8374	4628	75R84512
4381	75R89162A	4467	75R90582	4521	75R89424	4637	75R84522
4382	75R90452	4468	75R81184	4522	75R89352	4638	75R89352
4383	75R89602Q	4469	75R81192	4523	75R89352	4639	75R84492
4384	75R84272	4469	75R81192A	4525	75R89422	4640	75R81274
4386	75R90462	4470	75R81202	4526	75R89392	4641	75R84562
4386	75R90462	4471	75R84172	4527	75R89424	4643	75R84552
4391	75R89662	4472	75R81212	4529	75R89422	4644	75R8382
4398	75R89652	4473	75R81232	4532	75R89484	4644	75R8382Q

O.E.M. PART NUMBER CROSS REFERENCE

Convert Other Part Numbers to Red Dot Aftermarket Numbers

SANDEN		SANDEN		SANDEN		SANDEN	
4645	75R81452	4709	75R81552	4756-9931	75R4802	4850U1	75R90602
4645-9931	75R0052	4710	75R89352	4757	75R81372	4860	75R89312
4646	75R81462	4711	75R8462	4759	75R81662	4862	75R89334
4647	75R89872	4712	75R84662	4761	75R89632Q	4864	75R89352
4647	75R89872A	4713-9930	75R0192	4762	75R8464	4866	75R89354
4651U1	75R90514	4715	75R84382	4763	75R89354	4867	75R89354
4652	75R8424	4715	75R84382A	4764	75R89354	4868	75R89372
4653	75R90042	4715	75R84382Q	4765	75R89354	4870	75R89374
4656	75R81184	4716	75R81762	4766	75R90152	4871	75R89384
4657	75R84592	4717	75R81652	4767	75R81152	4872	75R89392
4658	75R81274	4717	75R81652Q	4768	75R81412	4874	75R89342
4659	75R84482	4718	75R81172	4769	75R81114	4875	75R89412
4660	75R81482	4718	75R81392	4775	75R90552	4876	75R89412
4660-9931	75R1862	4720	75R89762	4775-AFT	75R90552	4877	75R89474
4661	75R81492	4726	75R84594	4776	75R84232	4881	75R89484
4663	75R81692	4731	75R84292	4777	75R81652	4883	75R81622
4664	75R8382	4731	75R89582	4777	75R81652Q	4883-9931	75R4812
4664	75R8382Q	4732	75R9892	4777-9931	75R1852	4885	75R89642
4665	75R84572	4732U	75R9892	4778	75R84382	4885-9931	75R4802
4666	75R84472	4732U1	75R9892	4778	75R84382A	4890	75R84382
4667	75R81502	4732X	75R9892	4778	75R84382Q	4890	75R84382A
4667-4897	75R81502	4733	75R81362	4779	75R81692	4890	75R84382Q
4667-9931	75R1842	4733	75R89812Q	4780	75R81672	4891	75R81372
4667-9931	75R1842	4734	75R81262	4785-AFT	75R90562	4892	75R81362
4672	75R81512	4734-6010	75R1432	4792	75R81632	4892	75R89812Q
4673	75R90062	4734-6880	75R1842	4792	75R81632A	4893	75R81652
4675	75R91312	4734-9931	75R1842	4792	75R89642Q	4893	75R81652Q
4676	75R91322	4734-9931	75R1842	4795	75R81104	4894	75R81672
4678	75R91332	4735	75R84172	4800	75R90162	4895	75R81682
4679	75R83112	4736	75R84182	4802	75R89622Q	4895-9931	75R4802
4687	75R84152	4737	75R90502	4803	75R90572	4896	75R81692
4694	75R84362	4737-4864	75R89352	4804	75R91272	4896-9931	75R1852
4694-9931	75R1852	4738	75R90112	4804U1	75R91272	4897	RD-5-14692-0P
4695	75R8432	4739	75R81562	4805	75R90172	491	75R81372
4695-9931	75R1532	4740	75R84312	4806	75R81402	4919	75R81372
4696	75R8772	4740-9931	75R1532	4807	407995	4945	75R89842
4696	75R89552	4741	75R90124	4810	75R84352	5029	75R90622
4696	75R89552A	4742	75R84654	4810U1	75R84352	5072	75R82102
4696	75R89552Q	4743	75R90134	4813	75R81402	5075	75R90622
4698	75R90522	4744	75R90144	4814U1	75R90032	5077	75R81242
4699	75R81532	4745	75R8454	4815	75R84302	5080	75R82132
4700	75R81682	4746	75R8372	4815	RD-5-16689-0P	5350VT	75R90612
4700-9931	75R4802	4746	75R89372	4816	75R91142	5362G	75R89582
4704	75R84132	4747	75R81732	4816	RD-5-16691-0P	5425	75R89382
4704-9930	75R1542	4747	75R8252	4818	75R84252	5720	70R6496
4705	75R90532	4747	75R89372	4819-9931	75R1532	6034	75R90684
4705-9930	75R1842	4752	75R84192	4820	75R81612	6035	75R90644
4705-9931	75R1842	4752-9931	75R1852	4822	75R84622	6094	75R91264
4706	75R90072	4753	75R90542	4823	75R84452	6173	75R91264
4707	75R90082	4753-AFT	75R90542	4840	75R81134	6295	75R85654
4708	75R90092	4756	75R84212	4848U1	75R90592	6321	75R90652

CROSS REFERENCE

CROSS REFERENCE

O.E.M. PART NUMBER CROSS REFERENCE

Convert Other Part Numbers to Red Dot Aftermarket Numbers

SANDEN		SANDEN	
6378	75R91352Q	6675	75R89352
6451	75R85654	6676	75R8332
6504-6010	75R1542	6676	75R90192
6504-6310	73R0012	6677	75R89422
6505-6010	75R1512	6678	75R89422
6506-6010	75R1512	6679	75R89484
6511-6010	75R0192	6680	75R89424
65116110	75R0192	7170	75R90202
6511-6310	75R0194	7176	75R90212
65126210	75R0052	7186	75R90212
6514-6210	75R0202	7189	RD-5-16707-0P
6516-6010	75R0032	7199	RD-5-16707-0P
6519-3210	75R0204	7304	75R90662
6519-6010	75R0202	7312	75R90672
6519-6210	75R0204	7360	RD-5-16678-0P
6519-6310	75R0202	7360	RD-5-16678-0P
6519-6410	75R1522	7731	75R81252
6520-6010	75R0042	7731-9930	75R1432
65226010	75R1862	7731-9931	75R1432
6522-6010	75R1862	7739	75R81202
6524-6010	75R0032	7739-9931	75R1512
6560-6010	75R0192	7739-9935	75R1512
6565-6210	75R1862	7803	75R83112
6574-6210	75R0202	7804	75R81252
6575-6310	75R0202	7819	75R8442
6585-6010	73R0012	7849	75R84552
6593-6010	75R1532	7860	75R8384
6594-6010	75R1832	7866	75R8384
6594-6010	75R1852	7867	75R8382
6626	75R8382	7867	75R8382Q
6626	75R8382Q	7888	75R8384
6627	75R8384	7952	75R90232
6629	75R84572	8013	75R81482
6630	75R89422	8017	75R8384
6631	75R8312	8018	75R8382
6632	75R89424	8018	75R8382Q
6634	75R8354	8023	75R8332
6642	75R89422	8023	75R90192
6655	75R89352	8024	75R8382
6656	75R83152	8024	75R8382Q
6661	75R8384	8030	75R8332
6664	75R8382	8030	75R90192
6664	75R8382Q	8031	75R8382
6664	75R91132	8031	75R8382Q
6665	75R8384	8040	75R90232
6667	75R89424	8042	75R8384
6670	75R89392	8045	RD-5-13208-0P
6671	75R8252	8056	75R90232
6672	75R8374	8077	75R8384
6673	75R8372	8086	75R90384
6674	75R90182	8088	75R90232

SANDEN	
8103	75R81482
8103	75R8462
8103	75R89352
8104	75R84492
8105	75R84512
8107	75R81184
8108	75R84592
8109	75R81274
8112	75R90684
8126	75R8384
8144	75R89744
8152	75R90644
8163	75R8384
8173	75R81732
8177	75R84552
8184-9950	75R5007
8233	75R90694
8234	75R91154
8239	75R8384
8240	75R90384
8242	75R90684
8244	75R90702
8396	75R89312
83986230	75R0202
8515-6410	75R0202
8515-6411	75R0202
8517-6010	75R0202
8517-6014	75R0202
8926	RD-5-16709-0P
8952	75R91374
9033-9900	75R5005
9353-6010	75R0192
9425-6010	75R0032
9425-6210	75R0032
9515	75R81692
9751	75R90232
LC91V00001F7	RD-5-16678-0P
SD5509-5075	75R90622
SD5509-5085	75R90632
SD7B10	75R90212
U4592U	75R89862
U4643	75R84552
U7176	75R90212
U7849	75R84552
U8177	75R84552

SELTEC	
10046560	75R90952A
10055320	75R91072A
103-46500	75R8672Q
103-55011	75R8612Q
103-55017	75R8544Q
103-55019	75R85932Q
103-55023	75R85632Q
103-55030	75R8542Q
103-55061	75R85734Q
103-55063	75R8532Q
103-55065	75R8632Q
103-55068	75R85832Q
103-55069	75R85732Q
103-55073	75R85714Q
103-55077	75R8552Q
103-55081	75R86134Q
103-55082	75R86152Q
103-55084	75R86162Q
103-55088	75R86172Q
103-55090	75R86194Q
103-55092	75R86182Q
103-55094	75R85332Q
103-55097	75R86092Q
103-55120	75R8702Q
103-56011	75R8712Q
103-56030	75R86202Q
10356048	RD-5-15744-0P
103-56059	75R86222Q
103-56061	75R8634Q
103-56075	75R86212Q
103-56282	75R90992A
103-57244	75R86142Q
103-57246	75R86144Q
103-68500	75R8672Q
435-55011	75R8612Q
435-55015	75R8614Q
435-55017	75R8544Q
435-55019	75R85932Q
435-55023	75R85632Q
435-55030	75R8542Q
435-55061	75R85734Q
435-55063	75R8532Q
435-55065	75R8632Q
435-55068	75R85832Q
435-55069	75R85732Q
435-55073	75R85714Q
435-55075	75R85032Q
435-55077	75R8552Q
435-55081	75R86134Q
435-55082	75R86152Q
435-55084	75R86162Q

SELTEC	
435-55088	75R86172Q
435-55090	75R86194Q
435-55092	75R86182Q
435-55094	75R85332Q
435-55097	75R86092Q
435-55120	75R8702Q
435-55122	75R86132Q
435-56011	75R8712Q
435-56030	75R86202Q
435-56059	75R86222Q
435-56061	75R8634Q
435-56073	75R8664Q
435-56075	75R86212Q
435-67256	75R86142Q
488-25011	75R8512Q
488-25063	75R8502Q
488-25077	75R8522Q
488-45011	75R8612Q
488-45015	75R8614Q
488-45016	75R8614Q
488-45017	75R8544Q
488-45018	75R8612Q
488-45019	75R85932Q
488-45021	406631
488-45023	75R85632Q
488-45030	75R8542Q
488-45032	75R90774A
488-45036	75R90752A
488-45047	75R85734
488-45061	75R85734Q
488-45063	75R8532Q
488-45065	75R8632Q
488-45068	75R85832Q
488-45069	75R85732Q
488-45073	75R85714Q
488-45075	75R85032Q
488-45077	75R8552Q
488-45081	75R86134Q
488-45082	75R86152Q
488-45084	75R86162Q
488-45088	75R86172Q
488-45090	75R86194Q
488-45092	75R86182Q
488-45094	75R85332Q
488-45097	75R86092Q
488-45120	75R8702Q
488-45121	75R90722A
488-45122	75R86132Q
488-45123	75R90774A
488-45320	75R91072A
488-46011	75R8712Q

SELTEC	
488-46021	75R90822A
488-46030	75R86202Q
488-46059	75R86222Q
488-46061	75R8634Q
488-46073	75R8664Q
488-46075	75R86212Q
488-46121	75R90842A
488-46234	75R89782Q
488-46405	75R91092A
488-46500	75R8672Q
488-46510	75R8674Q
488-46520	75R8782Q
488-46540	75R8682Q
48846550	75R8792A
488-46560	75R90952A
488-47240	75R861522A
488-47240	75R861522Q
488-47244	75R86142Q
488-47246	75R86144Q
500630-9730	75R8792A
524-19718	75R0182
52419721	75R1412
524-19721	75R1412
624-19709	75R0072
624-19718	75R0182
624-19719	75R1412
624-19720	75R1414
624-19723	75R0274
624-19724	75R0172
624-19725	75R0252
624-19732	75R0082
624-19740	75R1212
624-19749	75R0262
624-19751	75R0092

SPAL	
006-A39-22	73R5622
006-A40-22	73R5552
006-A54-22	RD-5-10642-1P
006-A54-22RA	RD-5-10642-0P
006-B39-22	73R5624
006-B40-22	73R5554
007-B56-32D	RD-5-12694-0P
008-A37/C-42D	73R5522
008-A39-02	RD-5-12358-0P
008-A45-02	73R5642
008-A54/VLL-02RP	RD-5-12458-0P
008-A54-02RA	RD-5-12014-0P
008-B45-02	73R5534
009-A22-26D	RD-5-11019-0P
009-A70-74D	RD-5-12801-0P

Convert Other Part Numbers to Red Dot Aftermarket Numbers

SPAL	
010-A70-74D	RD-5-11954-0P
010-B70-74D	73R5744
011-B54-22	RD-5-12693-0P
014-BP76/LL-22	RD-5-11706-0P
020-BBL352P/N-95	RD-5-15675-0P
17100137	RD-5-12721-0P
20601001	RD-5-13373-0P
20601006	RD-5-11202-0P
20602000	RD-5-12636-0P
20602009	71R1405
20604003	71R1404
20604004	71R1402
20604005	71R1403
20604006	71R1401
20604010	RD-5-13236-0P
20609005	RD-5-10641-0P
20609009	RD-5-12337-0P
20900002	72R3135
20900003	RD-5-12009-0P
20900018	72R3130
20900018R	72R3130
20900019	72R3140
20900019R	72R3140
30000065	73R5624
30000075	73R5554
30000076	RD-5-9204-3P
30000125	RD-5-9204-2P
30000126	73R5622
30000185	RD-5-14943-0P
30000452	73R5642
30000454	RD-5-8838-1P
30000455	73R5754
30000463	73R5532
30000464	73R5534
30000525	RD-5-11019-0P
30000555	RD-5-11949-0P
30000556	RD-5-13372-0P
30000559	RD-5-12801-0P
30000560	RD-5-11977-0P
30000575	RD-5-13085-0P
30000576	RD-5-13607-0P
30001004	RD-5-14889-0P
30002100	RD-5-12673-0P
30002106	RD-5-10642-1P
30002163	RD-5-10642-0P
30002164	RD-5-11893-0P
30002170	RD-5-10918-1P
30002227	RD-5-13611-0P
30003100	RD-5-8837-2P
30003115	73R5524
30003143	RD-5-12014-0P

SPAL	
30003150	RD-5-12195-0P
30003150	RD-5-12195-0P
30003151	RD-5-12195-1P
30003152	RD-5-12358-0P
30003153	RD-5-12014-1P
30003156	RD-5-12458-0P
30003161	73R5522
30003167	73R5524
30003177	RD-5-14171-0P
30003524	RD-5-11954-0P
30003528	73R5744
30005001	RD-5-11706-0P
30005002	RD-5-13387-0P
30005005	RD-5-13624-0P
30005007	RD-5-13095-0P
30006704	73R5622
30006706	73R5554
30007017	RD-5-14115-0P
30007022	RD-5-15675-0P
3010.0244	73R8752
3010.2041	73R8752
30100167	RD-5-8816-24P
30100320	RD-5-10010-0P
30100336	RD-5-14281-0P
30100344	RD-5-9001-1P
30100350	RD-5-8631-1P
30100358	RD-5-9321-1P
30100364	RD-5-8627-0P
30100375	RD-5-8631-0P
30100392	RD-5-9001-0P
30100393	73R8702
30100393	RD-5-8759-0P
30100435	RD-5-8703-1P
30100455	

O.E.M. PART NUMBER CROSS REFERENCE

Convert Other Part Numbers to Red Dot Aftermarket Numbers

SPAL	
30101837	RD-5-12683-0P
30101838	RD-5-12790-0P
30102025	RD-5-9076-0P
30102038	RD-5-8747-0P
30102048	RD-5-13593-0P
30102049	RD-5-11897-0P
30102051	RD-5-13259-0P
30102081	RD-5-14425-0P
30102540	RD-5-13739-0P
30102544	RD-5-11931-0P
30102545	RD-5-8747-3P
30102546	RD-5-9076-1P
30102554	73R8624
30102557	RD-5-12174-1P
30102571	RD-5-12599-0P
30102638	RD-5-13425-0P
30102673	RD-5-14365-0P
30102679	RD-5-14364-0P
30102680	RD-5-14297-0P
30102681	RD-5-13891-0P
30104044	RD-5-12428-0P
30107005	RD-5-13595-0P
30107049	RD-5-14038-0P
30130014	RD-5-10026-0P
30130017	RD-5-8636-0P
VA01-AP70/LL-36S	RD-5-9076-0P
VA01-BP70/LL-36S	RD-5-9076-1P
VA02-AP70-40A	RD-5-12566-0P
VA03-BP50	RD-5-12790-0P
VA07-AP12/C-31A	RD-5-9001-0P
VA07-AP12/C-31A	RD-5-9001-2P
VA07-BP12/C-58A	RD-5-9001-1P
VA07-BP7/C-31A	RD-5-9001-1P
VA08-AP51/C-23	RD-5-12063-0P
VA08-AP51/C-23A	73R8752
VA09-AP12/C/I-2	RD-5-12404-0P
VA09-AP12/C-54A	RD-5-9018-0P
VA09-AP8/C-27A	RD-5-8627-0P
VA09-BP12/C/I-2	RD-5-12404-1P
VA09-BP12/C-54A	RD-5-9018-1P
VA10-AP9/C-25A	RD-5-8631-0P
VA10-APG/61A	RD-5-9056-0P
VA10-BP9/C-25A	73R8584
VA10-BPI-61A	RD-5-9057-0P
VA11-AP7/C-57A	RD-5-8703-0P
VA11-AP7/C-57S	RD-5-10815-0P
VA11-BP12/C-52A	RD-5-8703-1P
VA11-BP12/C-59	RD-5-11597-0P
VA14-AP7/C-34A	RD-5-9321-0P
VA14-AP7/C-34S	73R8702
VA14-AP7/C-34S	RD-5-8759-0P

SPAL	
VA15-BP70/LL	RD-5-11931-0P
VA15-BP70/LL-39	RD-5-12174-1P
VA18-AP51/C-41A	RD-5-8785-0P
VA18-AP71/LL-59A	RD-5-11897-0P
VA18-AP71/LL-59A	RD-5-11897-1P
VA18-BP51/C-4	RD-5-8783-3P
VA18-BP71/VLL/M/I	RD-5-12428-0P
TAKEUCHI	
1903900214	RD-6-6051-0P
1911505402	76R6325
1911505403	76R2740
1911505405	78R5355
1911505411	73R5534
1911505421	71R3200
1911505422	71R8301
1911505422	71R8301
1911505423	73R5534
1911505500	RD-4-5700-0P
1911505503	77R1275
1911505504	73R8654
1911505505	RD-5-8790-0P
1911505511	74R2801
1911505514	71R7075
1911505601	70R5056
1911505602	70R5058
1911505603	70R5051
1911505604	70R5052
1911505640	72R8255
1911505661	71R1904
1911505680	72R4400
1911505690	72R5050
1911505720	72R3600
1911505722	72R3120
1911505723	72R2351
1911505741	RD-5-4265-0P
1911505760	RD-3-10852-0P
1911505761	72R9000
1911505762	RD-5-7999-1P
1911505763	71R4015
1911505767	71R0030
1911505768	71R1150
1911505800	75R8424
1911505810	RD-5-7213-1-375M
1911506008	72R5060
1911506012	RD-5-8568-0P
1911506020	RD-3-11115-0P
1911506027	71R1160
1911506041	71R1902
1911506050	RD-3-10950-0P
1911506052	RD-1-2148-0P

TAKEUCHI	
1911506060	72R2600
1911506080	RD-4-5721-0P
1911506083	73R8642
1911506091	RD-2-3925-0P
1911506095	RD-5-10823-0P
1911506096	73R5522
1911506301	74R7210
1911506330	RD-5-10951-0P
1911506341	73R5572
1911506343	71R1450
1911506344	RD-3-11124-0P
1911506610	RD-5-10989-0P
1911506620	77R1285
1911506630	74R0450
1911506670	72R8415
1911506671	RD-5-6410-72P
1911506675	72R2551
1911506676	74R5061
1911506679	70R5650
1911506706	RD-3-10916-0P
1911506707	RD-5-10962-0M
1911506708	76R7450
1911506709	71R8504
1911506710	76R4100
1911506711	71R7650
1911506713	RD-5-9561-0P
1911506716	73R5624
1911506727	71R3150
1911506735	RD-5-11906-0P
1911506736	78R5301
1911506738	RD-3-8113-0P
1911506751	75R89305
1911508311	74R4007
1911509280	71R1163
1911509413	RD-3-12544-0P
1911509426	RD-1-2906-0P
1911510004	RD-5-13602-0P
1911511518	RD-5-5505-15P
1911512061	RD-5-4265-0P
1911512064	RD-5-12203-0P
1911512065	73R5622
1911512066	70R5051
1911512068	71R8321
1911512069	71R3200
1911512530	73R8644
1911512604	RD-5-11820-0P
1911512617	71R3583
1911512618	RD-5-8131-0P
1911512619	RD-5-9165-0P
1911512620	RD-5-9254-0P
1911512662	RD-5-9204-3P

TAKEUCHI	
1911512667	RD-3-7385-0P
1911512680	RD-6-4824-0P
1911514416	RD-5-13372-0P
1911514422	71R0902
1911514842	RD-5-4133-0M
1911515570	RD-5-8078-1P
1911515602	78R5340
1911515603	RD-5-12250-0P
1911516213	73R8642
1911516561	RD-5-15675-0P
1911517412	RD-5-5502-0M
1911517413	RD-1-4604-0P
1911517503	73R8622

TCCI	
024-21590	75R0422
024-21942	75R0302
024-25078	75R0452
024-25078	75R0512
024-25144	75R0512
024-25171	75R0662
024-25238	75R1302
024-25241	75R0502
024-25241	75R0522
024-25244	75R0502
024-25247	75R0662
024-25247	75R0682
024-25410	75R0612
14192	75R0422
14304	75R0512
2035274C1	75R1342
231005	75R0512
332334	75R4502
4424-9931	75R4812
ER209L-25195	75R7280
ER210L-20300	75R7280
ER210L-21001	75R7280
ER210L-21237	RD-5-8060-3P
ER210L-21549	75R7280
ER210L-21562	75R7280
ER210L-21569	75R7280
ER210L-21570	75R7280
ER210L-21573C	75R7280
ER210L-21907	75R7280
ER210L-25062	75R7280
ER210L-25149	75R7280
ER210L-25197	75R7280
ER210L-25427	75R7295
ER210L-25427	75R7295A
ES210L-25334	75R7300
ES210L-25334C	75R7300

TCCI	
ES210L-25338C	RD-5-14051-0P
ET209L-25184	75R7290
ET210L-21097	75R7290
ET210L-21160	75R7290
ET210L-21160	75R7295A
ET210L-21887C	75R7312
ET210L-21909	75R7290
ET210L-21909	75R7312
ET210L-25007C	75R7312
ET210L-25053	75R7312
ET210L-25053C	75R7312
ET210L-25061	75R7290
ET210L-25063	75R7290
ET210L-25073C	75R7312
ET210L-25150	RD-5-8638-0P
ET210L-25182C	75R7362
ET210L-25186	75R7290
ET210L-25219C	75R7322
ET210L-25236C	75R7322
ET210L-25237C	75R7322
ET210L-25240C	75R7372
ET210L-25245C	75R7332
ET210L-25246C	75R7332
ET210L-25248C	75R7312
ET210L-25404C	75R7362
ET210L-25405C	75R7342
ET210L-25406C	75R7352
ET210L-25407C	75R7312
ET210L-25428	75R7295
ET210L-25428C	75R7295
ET210L-25428C	75R7295A
L50-2409	75R0302
L50-2731	75R1652
MA N03	75R0612
MA N05	75R0662
MA-6A	75R4734
MA-6A-24	75R4734
MA-6AR	75R1202
MA-6AX	75R1202
MA75CCI	75R0682
MA-75CCI	75R0682
MA-7A	75R4502
MA-7A-24	75R4534
MA-84CCI	75R0502
MA84CCI208	75R0502
MAE-06A	75R1302
MAE-06A210	75R1302
MAE-6AR	75R1202
MAE-MG01	75R0682
MAE-MG07	75R0522
MAM-13	75R0402
MAM-13402	75R0402

TCCI	
MAN-03	75R0612
MAN-030S	75R0522
MAN-03D	75R0612
MA-N03D	75R0612
MAN-05	75R0662
MA-N05	75R0662
MAN-06	75R1342
MA-N06D	75R1342
MS-6A	75R0452
MS-6A2	75R4734
QP4286	75R89812Q
R210L-21237	75R7280
T210L-21160	75R7295A
TRANS/AIR	
06-3111TA	73R8762
101300	73R0142
101-300	74R4227
101-303	74R4227
101312	74R4225
102580	75R86132Q
111051	71R2250
112019	71R1704
113006	71R1165
210019	71R8321
210035	71R8400
2112010	74R0485
212006	74R4227
212010	74R0485
212015	74R4227
212021	74R0480
2160074	71R8487
2160080	RD-5-8705-0P
2160088	73R8762
2160089	73R8752
311006	78R04565P
311007	78R04585P
311008	78R04515P
311009	78R04525P
311020	78R84585P
311021	78R84515P
311022	78R84525P
313042	70R4698
313349	70R8798
313353	70R8271
313354	70R8272
313356	70R8698
313358	70R8791
313392	70R8786
313393	70R8781
412019	73R5702

Convert Other Part Numbers to Red Dot Aftermarket Numbers

TRANS/AIR	
412025	73R5502
412032	73R5692
412050	73R5702
511022	73R5692
511107	73R5692
512008	75R8122
512041	75R8102
512047	75R8122
512059	75R81512
512068	75R8442
512073	75R8112
512074	75R8442
512078	75R8442
512080	75R8382
512080	75R8382Q
512083	75R86172Q
512085	75R81512
512087	75R86172Q
512088	75R86172Q
512089	75R84512
512093	75R8142
512095	75R8142
512097	75R84512
512108	75R81462
512126	75R8112
512145	75R8152
512149	75R8672Q
512208	75R86142Q
512219	75R86144Q
512226	75R89302
512242	75R89592Q
512265	75R86142Q
512316	75R89592A
512316	75R89592Q
925028	74R7210
BLW-200-41	73R5772

TRIPAC	
102-580	75R86132Q
41-6844	71R3160
41-6845	71R4511
41-7020	71R7050
41-7509	71R6280
61-3316	74R2586
61-3413	71R8301
67-2145	77R8370
67-2363	77R8370
67-2494	77R8370
67-3184	77R8370
78-1537	73R5532
78-1560	73R8582
925-028	74R7210
TRUCK AIR	
01-0200	73R2102
01-0205	73R2102
01-0401	73R2172
01-0407	73R3072
01-0602	73R0402
01-0604	73R3002
01-0608	73R5562
01-0610	73R3052
01-0802	

O.E.M. PART NUMBER CROSS REFERENCE

Convert Other Part Numbers to Red Dot Aftermarket Numbers

TRUCK AIR	TRUCK AIR	TRUCK AIR	TRUCK AIR
01-2021	73R0522	02-0806	75R1342
01-2038	73R1232	02-1002	75R1532
01-2601	73R0604	02-1602	75R1832
01-2602	73R0454	02-1604	75R1832
01-2607	73R4504	02-2034	75R0182
01-2608	73R4322	02-2614	76R5000
01-2609	73R0322	02-3001	75R0452
01-2610	73R0422	02-3002	75R1202
01-2611	73R0432	02-3004	75R2402
01-2612	73R0462	02-3007	75R1652
01-2614	73R4252	02-3026	75R0302
01-2615	73R0962	02-3034	75R0172
01-2616	73R0542	02-3039	75R0182
01-2617	73R0512	02-3047	75R0274
01-2680	73R5702	02-3050	75R4534
01-3001	73R4102	02-3058	75R0082
01-3004	73R0332	02-3063	75R0192
01-3005	73R0202	02-3064	75R0202
01-3008	73R0552	02-3065	75R0202
01-3009	73R0602	02-3067	75R0204
01-3011	73R0402	02-3078	75R0042
01-3014	73R9052	02-3079	75R0042
01-3017	73R9052	02-3080	75R5005
01-3019	73R0352	02-3097	75R5102
01-3023	73R0352	02-3098	75R5104
01-3032	73R4252	02-3101	75R5200
01-3033	73R4254	02-3402	75R1202
01-3034	73R4202	02-3412	75R1302
01-3035	73R4204	02-3416	75R0522
01-3050	73R9062	02-3418	75R0682
01-3051	73R9054	02-3419	75R0512
01-3052	73R9052	02-3426	75R0302
01-3073	73R5502	02-3438	75R4792
01-3084	73R5712	02-3440	75R0262
01-3084	73R5732	02-3464	75R4502
01-3085	73R5692	02-3473	75R0204
01-3087	73R2192	02-3475	75R0042
01-3087	73R3172	03-0421	75R81252
01-4009A	73R1212	03-0448	75R89132A
02-0200	75R0202	03-0609	75R81302
02-0404	75R4732	03-0625	75R90372
02-0416	75R4702	03-0801	75R81192
02-0420	75R4742	03-0801	75R81192A
02-0431	75R1832	03-0803	75R84622
02-0431	75R1852	03-0806	75R91332
02-0602	75R1532	03-0808	75R91292
02-0606	75R4812	03-0809	75R91312
02-0606S	75R4812	03-0811	75R90472
02-0802	75R0402	03-0812	75R90402
02-0804	75R0612	03-0814	75R90492
02-0805	75R0662	03-1405	75R89642Q
03-1405S	75R89492	03-1405S	75R89492A
03-1405S	75R89492Q	03-1406	75R89152A
03-1406	75R89152A	03-1608	75R89812Q
03-1608	75R89812Q	03-1810A	75R8122
03-1810A	75R8122	03-1813	75R8184
03-1813	75R8184	03-1814	75R8142
03-1814	75R8142	03-1820	75R8102
03-1820	75R8102	03-1821	75R8102
03-1821	75R8102	03-1821	75R8112
03-1821	75R8112	03-1853S	75R89832
03-1853S	75R89832	03-1865	75R8152
03-1865	75R8152	03-3002E	75R7290
03-3002E	75R7290	03-3004E	75R7280
03-3004E	75R7280	03-3033E	75R7312
03-3033E	75R7312	03-3051	75R6000
03-3051	75R6000	03-3163	75R9052
03-3163	75R9052	03-3163	75R9052D
03-3163	75R9052D	03-3204E	75R7302
03-3204E	75R7302	03-3333E	75R7322
03-3333E	75R7322	03-3334E	75R7332
03-3334E	75R7332	03-3402	75R7290
03-3402	75R7290	03-3405	75R8382
03-3405	75R8382	03-3405	75R91132
03-3405	75R91132	03-3409	75R8384
03-3409	75R8384	03-3410	75R8252
03-3410	75R8252	03-3415	75R8312
03-3415	75R8312	03-3416	75R8432
03-3416	75R8432	03-3416	75R8432A
03-3416	75R8432A	03-3480	75R8442
03-3480	75R8442	03-3485	75R8372
03-3485	75R8372	03-3486	75R8374
03-3486	75R8374	03-3487	75R8422
03-3487	75R8422	03-3489	75R8424
03-3489	75R8424	03-3490	75R8422
03-3490	75R8422	03-3490	75R8422A
03-3490	75R8422A	03-3510	75R90502
03-3510	75R90502	03-3549	75R89862
03-3549	75R89862	03-3646	75R8542Q
03-3646	75R8542Q	03-3646C	75R90752A
03-3646C	75R90752A	03-3654	75R90722A
03-3654	75R90722A	03-3765	75R90842A
03-3765	75R90842A	03-3784	75R8462
03-3784	75R8462	03-3804	75R89892
03-3804	75R89892	03-3814	75R90452
03-3814	75R90452	03-3814QS	75R90452
03-3814QS	75R90452	03-3822	75R91364
03-3822	75R91364	03-3823	407995
03-3823	407995	03-3823	407995
03-3823	407995	03-4000	75R6000
03-4000	75R6000	03-4001	75R6010
03-4001	75R6010	03-5016	75R6510
03-5016	75R6510	03-5016A	75R6510
03-5016A	75R6510	03-5036A	75R6500
03-5036A	75R6500	03-5801A	75R6530
03-5801A	75R6530	03-6518	RD-5-16750-0P
03-6518	RD-5-16750-0P	03-6536	75R8515
03-6536	75R8515	03-6537	75R8505
03-6537	75R8505	03-6538	75R8520
03-6538	75R8520	03-6539	75R8510
03-6539	75R8510	03-6547	75R8507
03-6547	75R8507	04-0601	77R1100
04-0601	77R1100	04-0605	77R8415
04-0605	77R8415	04-0607	77R8405
04-0607	77R8405	04-0608	77R8505
04-0608	77R8505	04-0610	77R8410
04-0610	77R8410	04-0610	77R8799
04-0610	77R8799	04-0612	77R8400
04-0612	77R8400	04-0615	RD-4-7812-0P
04-0615	RD-4-7812-0P	04-0620	77R8395
04-0620	77R8395	04-0621	77R1279
04-0621	77R1279	04-0815	77R8465
04-0815	77R8465	04-0820	77R8470
04-0820	77R8470	04-0822	77R7000
04-0822	77R7000	04-0836	77R8350
04-0836	77R8350	04-0842	77R8380
04-0842	77R8380	04-0842	77R8435
04-0842	77R8435	04-1010	77R8425
04-1010	77R8425	04-1203	77R0560
04-1203	77R0560	04-1207	77R7706
04-1207	77R7706	04-1209	77R1105
04-1209	77R1105	04-1214	77R7714
04-1214	77R7714	04-1244	71R8300
04-1244	71R8300	04-1411	77R0665
04-1411	77R0665	04-1412	76R6120
04-1412	76R6120	04-1415	77R6950
04-1415	77R6950	04-1416	77R0705
04-1416	77R0705	04-1417	77R1335
04-1417	77R1335	04-1601	77R0950
04-1601	77R0950	04-1603	77R8460
04-1603	77R8460	04-1610	77R8485
04-1610	77R8485	04-1611	77R8480
04-1611	77R8480	04-1613	77R8450
04-1613	77R8450	04-1839	77R8420
04-1839	77R8420	04-2478	77R8390
04-2478	77R8390	04-2602	77R6800
04-2602	77R6800	04-2609	77R6900
04-2609	77R6900	04-2629	77R8200
04-2629	77R8200	04-2633	77R5910
04-2633	77R5910	04-2634	77R7800
04-2634	77R7800	04-2635	77R8100
04-2635	77R8100	04-2636	77R0650
04-2636	77R0650	04-2639	77R0800
04-2639	77R0800	04-2644	77R0350
04-2644	77R0350	04-2660	77R0500
04-2660	77R0500	04-2662	77R5250
04-2662	77R5250	04-2665	77R0700
04-2665	77R0700	04-2668	77R0250
04-2668	77R0250	04-2671	77R0900
04-2671	77R0900	04-2672	77R0620
04-2672	77R0620	04-2673	77R0660
04-2673	77R0660	04-3011	77R9010
04-3011	77R9010	04-9249	71R1610
04-9249	71R1610	05-0620	76R7775
05-0620	76R7775	05-0810	76R7765
05-0810	76R7765	05-1407	76R5716
05-1407	76R5716	05-1603	RD-2-2905-0P
05-1603	RD-2-2905-0P	05-1612	76R7770
05-1612	76R7770	05-2406	76R7505
05-2406	76R7505	05-2601	76R7100
05-2601	76R7100	05-2603	76R5500
05-2603	76R5500	05-2614	76R5000
05-2614	76R5000	05-2616	76R6700
05-2616	76R6700	05-2617	76R6950
05-2617	76R6950	05-2618	76R7700
05-2618	76R7700	05-2619	76R6310
05-2619	76R6310	05-2620	76R6350
05-2620	76R6350	05-2621	76R6850
05-2621	76R6850	05-2622	76R6180
05-2622	76R6180	05-2623	76R6500
05-2623	76R6500	05-2626	76R6120
05-2626	76R6120	05-2627	76R6150
05-2627	76R6150	05-2630	76R7520
05-2630	76R7520	05-2633	76R7510
05-2633	76R7510	05-2635	76R7010
05-2635	76R7010	06-3111	73R4424
06-3111	73R4424	06-3499	RD-5-9001-1P
06-3499	RD-5-9001-1P	06-3571M	73R8752
06-3571M	73R8752	06-3571M	73R8752
06-3571M	73R8752	07-0203	74R5050
07-0203	74R5050	07-0206	74R5050
07-0206	74R5050	07-0206A	74R5050
07-0206A	74R5050	07-0207	74R5600
07-0207	74R5600	07-0600	74R2706
07-0600	74R2706	07-0600A	74R2706
07-0600A	74R2706	07-0601	74R1706
07-0601	74R1706	07-0601A	74R1706
07-0601A	74R1706	07-0607A	74R3331
07-0607A	74R3331	07-0610A	74R1436
07-0610A	74R1436	07-0801	74R3450
07-0801	74R3450	07-0801A	74R3450
07-0801A	74R3450	07-0810A	74R4016
07-0810A	74R4016	07-0813	74R4016
07-0813	74R4016	07-0813A	74R4016
07-0813A	74R4016	07-1002	74R2706
07-1002	74R2706	07-1002A	74R2306
07-1002A	74R2306	07-1003	74R2306
07-1003	74R2306	07-1003A	74R2306
07-1003A	74R2306	07-1006A	74R3318
07-1006A	74R3318	07-1011A	74R4232
07-1011A	74R4232	07-1013A	74R4220
07-1013A	74R4220	07-1202	74R1856
07-1202	74R1856	07-1204	74R3466
07-1204	74R3466	07-1401A	74R2616
07-1401A	74R2616	07-1405A	74R5050
07-1405A	74R5050	07-1602	74R3066
07-1602	74R3066	07-1804	74R0450
07-1804	74R0450	07-1804A	74R0450
07-1804A	74R0450	07-2603	74R2106
07-2603	74R2106	07-2603A	74R2106
07-2603A	74R2106	07-2604	74R1756
07-2604	74R1756	07-2604A	74R1756
07-2604A	74R1756	07-2610	74R1956
07-2610	74R1956	07-2610A	74R1956
07-2610A	74R1956	07-2611	74R1906
07-2611	74R1906	07-2611A	74R1906
07-2611A	74R1906	07-2613	74R2586

O.E.M. PART NUMBER CROSS REFERENCE

Convert Other Part Numbers to Red Dot Aftermarket Numbers

TRUCK AIR	TRUCK AIR	TRUCK AIR	TRUCK AIR
08-5064BS	70R4302S	08-6463BS	70R4441S
08-5071BS	70R4798	08-6464B	70R4442
08-5074BS	70R4701S	08-6464BS	70R4442S
08-5461BS	70R4346S	08-6931B	70R6496
08-5462BS	70R4348S	08-6931BR	70R9996S
08-5463B	70R4341	08-6931BS	70R6496S
08-5463BS	70R4341S	08-6932BR	70R9998S
08-5464B	70R4342	08-6932BS	70R6598S
08-5464BS	70R4342S	08-6933BR	70R9991S
08-5951B	70R4596	08-6933BS	70R6491S
08-5951BS	70R4596S	08-6937BS	70R9091S
08-5952B	70R4598	08-6942BS	70R6498S
08-5952BS	70R4598S	08-6944BS	70R6492S
08-5953B	70R4591	08-6961BR	70R9496S
08-5953BS	70R4591S	08-6961BS	70R4496S
08-5961BR	70R9396S	08-6962BR	70R9498S
08-5961BS	70R4396S	08-6962BS	70R4498S
08-5962BS	70R4398S	08-6963BR	70R9491S
08-5963B	70R4391	08-6963BS	70R4491S
08-5963BR	70R9391S	08-6964B	70R4492S
08-5963BS	70R4391S	08-6964BR	70R9492S
08-5964BS	70R4392S	08-6964BS	70R4492S
08-5974BS	70R4392S	08-6973B	70R4698
08-6031BR	70R9906S	08-6973BS	70R4698S
08-6032BR	70R9908S	08-6974BS	70R4691S
08-6032BS	70R7008S	08-6975B	70R4696
08-6033BR	70R9901S	08-6975BS	70R4696S
08-6033BS	70R7001S	08-6976	70R4696
08-6034B	70R7002S	08-6985B	70R4996
08-6034BS	70R7002S	08-6987B	70R4991
08-6037BR	70R9001S	08-7002	70R1308
08-6061BR	70R9406S	08-7003	70R1301
08-6061BS	70R4406S	08-7011	70R1406
08-6062BR	70R9408S	08-7012	70R1408
08-6062BS	70R4408S	08-7013	70R1401
08-6063BR	70R9401S	08-7911	70R1496
08-6063BS	70R4401S	08-7913	70R1491
08-6064B	70R4402	08-8010	70R3008
08-6064BR	70R9402S	08-8036	75R5806
08-6064BS	70R4402S	08-8038	75R5808
08-6071B	70R4606	08-8040	75R5801
08-6071BS	70R4606S	08-8057	70R5100
08-6072B	70R4608	08-8106	70R3206
08-6072BS	70R4608S	08-8108	70R3208
08-6074BS	70R4601S	08-8118	70R3256
08-6085B	70R4416S	08-8130	70R2306
08-6433B	70R6441	08-8131	70R2301
08-6461B	70R4446	08-8132	70R2206
08-6461BS	70R4446S	08-8133	70R2201
08-6462B	70R4448	08-8401	75R5825
08-6462BS	70R4448S	08-8402	75R5815
08-8412	75R5814	08-8412	75R5814
08-8490	75R5829	08-8490	75R5829
08-8491	75R5819	08-8491	75R5819
08-8492	75R5820	08-8492	75R5820
09-2512	78R0070	09-2512	78R0070
09-3302	70R5708	09-3302	70R5708
09-3303	70R5701	09-3303	70R5701
09-3304	70R5770	09-3304	70R5770
09-3312	74R7220	09-3312	74R7220
09-4200	78R0200	09-4200	78R0200
09-4250	78R0250	09-4250	78R0250
09-4300	78R0300	09-4300	78R0300
09-4350	78R0350	09-4350	78R0350
09-5012	78R0452	09-5012	78R0452
09-5062	78R0100	09-5062	78R0100
09-5066	78R0456	09-5066	78R0456
09-5066SP	78R0456SP	09-5066SP	78R0456SP
09-5068	78R0458	09-5068	78R0458
09-5068SP	78R0458SP	09-5068SP	78R0458SP
09-5070	78R0451	09-5070	78R0451
09-5070SP	78R0451SP	09-5070SP	78R0451SP
09-5072	78R0452	09-5072	78R0452
09-5072SP	78R0452SP	09-5072SP	78R0452SP
10-0002	78R5390	10-0002	78R5390
10-0005	72R4534	10-0005	72R4534
10-0006	72R4535	10-0006	72R4535
10-0011	RD-3-10112-0P	10-0011	RD-3-10112-0P
10-0012	RD-3-10111-0P	10-0012	RD-3-10111-0P
10-0017	72R4538	10-0017	72R4538
10-0023	78R2100	10-0023	78R2100
10-0026	78R5100	10-0026	78R5100
10-0032	73R9202	10-0032	73R9202
10-0033	73R9202	10-0033	73R9202
10-0033	73R9204	10-0033	73R9204
10-0066	77R9020	10-0066	77R9020
10-0080	78R5003	10-0080	78R5003
10-0081	78R5007	10-0081	78R5007
10-0082	78R5500	10-0082	78R5500
10-0085	78R5005	10-0085	78R5005
10-0086	78R5006	10-0086	78R5006
10-0088	78R5004	10-0088	78R5004
10-0092	78R5291	10-0092	78R5291
10-0210	72R5070	10-0210	72R5070
10-0502	72R4533	10-0502	72R4533
10-0512	72R3601	10-0512	72R3601
10-0513	72R3603	10-0513	72R3603
10-0521	72R4532	10-0521	72R4532
10-0523	72R3157	10-0523	72R3157
10-0613	72R6515	10-0613	72R6515
10-0820	72R5080	10-0820	72R5080
10-0833	71R3585	10-0833	71R3585
10-1042	71R3591	10-1042	71R3591
10-1430	71R3582	10-1430	71R3582
10-1430	71R3593	10-1430	71R3593
10-2602	72R6400	10-2602	72R6400
10-2618	72R6420	10-2618	72R6420
10-2620	72R5210	10-2620	72R5210
10-2622	72R5270	10-2622	72R5270
10-2623	72R5260	10-2623	72R5260
10-2624	72R5270	10-2624	72R5270
10-2626	72R5220	10-2626	72R5220
10-2627	72R5230	10-2627	72R5230
10-2628	72R5240	10-2628	72R5240
10-2629	72R5250	10-2629	72R5250
10-2630	72R5280	10-2630	72R5280
10-2650	76R2600	10-2650	76R2600
10-2651	76R3400	10-2651	76R3400
10-2652	76R3450	10-2652	76R3450
10-2655	76R2300	10-2655	76R2300
10-2656	76R3900	10-2656	76R3900
10-2658	76R2210	10-2658	76R2210
10-2659	76R3250	10-2659	76R3250
10-2660	76R2320	10-2660	76R2320
10-2661	76R2400	10-2661	76R2400
10-2662	76R2350	10-2662	76R2350
10-2664	76R2340	10-2664	76R2340
10-2665	76R2300	10-2665	76R2300
10-2666	76R3930	10-2666	76R3930
10-2667	76R4000	10-2667	76R4000
10-2668	76R3300	10-2668	76R3300
10-2669	76R3460	10-2669	76R3460
10-3000	72R5040	10-3000	72R5040
10-3001	72R5050	10-3001	72R5050
10-3002	72R5070	10-3002	72R5070
10-3006	72R5060	10-3006	72R5060
10-3025	70R7310	10-3025	70R7310
10-3035	70R7310	10-3035	70R7310
10-3050	72R5500	10-3050	72R5500
10-3055	72R5600	10-3055	72R5600
11-0200	71R6150	11-0200	71R6150
11-0226	71R1450	11-0226	71R1450
11-0410	71R6095	11-0410	71R6095
11-0611	71R6110	11-0611	71R6110
11-0613	71R1455	11-0613	71R1455
11-0615	71R6110	11-0615	71R6110
11-0616	71R7075	11-0616	71R7075
11-0617	71R6210	11-0617	71R6210
11-0619	71R6210	11-0619	71R6210
11-0620	71R3150	11-0620	71R3150
11-0649	71R6290	11-0649	71R6290
11-0659	71R6259	11-0659	71R6259
11-0801	71R6090	11-0801	71R6090
11-0812	71R6070	11-0812	71R6070
11-0813	71R6070	11-0813	71R6070
11-0814	71R0480	11-0814	71R0480
11-0816	71R1620	11-0816	71R1620
11-0817	71R6090	11-0817	71R6090
11-0842	71R6261	11-0842	71R6261
11-0844	71R6270	11-0844	71R6270
11-0860	71R3300	11-0860	71R3300
11-0861	71R3300	11-0861	71R3300
11-1050	71R3160	11-1050	71R3160
11-1212	71R6125	11-1212	71R6125
11-1404	71R1652	11-1404	71R1652
11-1405	71R6040	11-1405	71R6040
11-1408P	71R1407	11-1408P	71R1407
11-1608	71R1457	11-1608	71R1457
11-1613	71R3220	11-1613	71R3220
11-1639	71R1472	11-1639	71R1472
11-2015	71R6300	11-2015	71R6300
11-2016	71R6230	11-2016	71R6230
11-2018	71R6020	11-2018	71R6020
11-2023	71R6140	11-2023	71R6140
11-2027	71R6070	11-2027	71R6070
11-2028	71R6030	11-2028	71R6030
11-2033	71R1610	11-2033	71R1610
11-2039	71R0460	11-2039	71R0460
11-2600	71R0050	11-2600	71R0050
11-2601	71R0100	11-2601	71R0100
11-2602	71R0500	11-2602	71R0500
11-2604	71R0600	11-2604	71R0600
11-2605	71R0250	11-2605	71R0250
11-2606	71R0650	11-2606	71R0650
11-2607	71R0700	11-2607	71R0700
11-2608	71R0150	11-2608	71R0150
11-2609	71R0300	11-2609	71R0300
11-2610	71R0400	11-2610	71R0400
11-2611	71R1150	11-2611	71R1150
11-2613	71R1450	11-2613	71R1450
11-2624	71R7550	11-2624	71R7550
11-2625	71R7500	11-2625	71R7500
11-2627	71R7650	11-2627	71R7650
11-2628	71R7600	11-2628	71R7600
11-2630	71R7050	11-2630	71R7050
11-2631	71R7000	11-2631	71R7000
11-2635	71R3502	11-2635	71R3502
11-2637	71R1510	11-2637	71R1510
11-2638	71R1510	11-2638	71R1510
11-2641	71R1900	11-2641	71R1900
11-2642	71R6080	11-2642	71R6080
11-2644	71R0470	11-2644	71R0470
11-2645	71R1310	11-2645	71R1310
11-2648	71R1654	11-2648	71R1654
11-2652	71R6120	11-2652	71R6120
11-2653	71R6130	11-2653	71R6130
11-2654	71R6140	11-2654	71R6140
11-2655	71R6170	11-2655	71R6170
11-2656	71R6180	11-2656	71R6180
11-2657	71R6160	11-2657	71R6160
11-2660	71R1802	11-2660	71R1802
11-2682	71R0040	11-2682	71R0040
11-2685	71R1520	11-2685	71R1520
11-3002	71R1722	11-3002	71R1722
11-3004	71R1704	11-3004	71R1704
11-3005	71R1902	11-3005	71R1902
11-3006	71R1904	11-3006	71R1904
11-3010	71R6050	11-3010	71R6050
11-3012	71R6100	11-3012	71R6100
11-3013	71R6300	11-3013	71R6300
11-3028	71R6157	11-3028	71R6157
11-3050	71R1150	11-3050	71R1150
11-3052	71R1200	11-3052	71R1200
11-3053	71R1210	11-3053	71R1210
11-3055	71R0550	11-3055	71R0550
11-3056	71R0200	11-3056	71R0200
11-3075	71R2300	11-3075	71R2300

O.E.M. PART NUMBER CROSS REFERENCE

Convert Other Part Numbers to Red Dot Aftermarket Numbers

TRUCK AIR		TRUCK AIR		TRUCK AIR		TRUCK AIR	
18-2664	71R4060	26-3342	73R4424	330-2160	75R89752Q	CO 4030Q	75R8542Q
18-2665	71R4010	26-3646	71R6245	40-2103	71R8510	CO 4030V	75R8542Q
18-2666	71R4020	26-3707	73R4264	40-6242	77R9015	CO 4061I	75R85734Q
18-2690	78R5200	26-4011	71R6030	40-6607	77R9000	CO 4063I	75R8532Q
18-2691	78R5210	26-4011	71R6045	40-6972	77R9005	CO 4065I	75R8632Q
18-2692	78R5300	26-4437	73R4122	40-7917	71R1610	CO 4075I	75R85032Q
18-2694	78R5320	26-5168	73R0512	41-1630	73R4102	CO 4084I	75R86162Q
18-2695	78R5350	27-0402	76R6650	41-5314	75R0172	CO 4087I	75R86152Q
18-2697	78R5370	27-1132	76R7030	41-9331	75R0172	CO 4088Q	75R86172Q
18-3000	73R7130	27-1497	76R5030	42-1158	75R1414	CO 4088V	75R86172Q
18-3006	75R8512Q	27-2958	76R6550	43-0197	71R2200	CO 4092I	75R86182Q
18-3028	72R9005	27-3324	76R5320	44-0150	75R5201	CO 4094I	75R85332Q
18-3029	72R8200	27-4054	76R6960	44-2827	73R8582	CO 45069I	75R85732Q
18-3036	72R8250	27-4785	76R5700	44-4288	73R8592	CO 45073I	75R85714Q
18-3038	72R7600	27-5515	76R7560	44-6114	73R8564	CO 45077	75R8552Q
18-3046	72R8300	27-5880	76R7550	44-6479	73R8584	CO 45081I	75R86134Q
18-3067	72R8315	27-6246	76R6015	44-7940	73R8594	CO 45090I	75R86194Q
18-3075	72R8400	27-7160	71R0260	450-6637	71R8476	CO 45097I	75R86092Q
18-3076	72R7700	27-7341	76R6130	45-1107	75R5124	CO 4510	75R8382Q
18-3613	73R7220	27-8256	71R0030	45-4029	71R1900	CO 4510C	75R8382Q
18-5001	75R6040	27-8621	71R6400	50-5923	75R8464	CO 45120V	75R8702Q
19-2600	72R0200	27-8986	71R6405	51603	RD-2-2905-0P	CO 45122I	75R86132Q
19-2601	72R1100	27-9352	71R6410	51-7063	70R5770	CO 46073DKI	75R8664Q
19-2603	72R1502	27-9717	71R6415	51-8890	70R5200	CO 4611DKQ	75R8712Q
19-2604	72R1504	27-9868	77R0700	55-1973	77R1280	CO 4630DKI	75R86202Q
19-2605	72R0050	28-1543	71R0512	55-2704	77R1290	CO 46500	75R8672Q
19-2606	72R0240	28-1877	76R3420	55-3069	77R1300	CO 4661DKI	75R8634Q
19-2607	72R1200	28-1908	71R0522	55-5991	77R1502	CO 4675DKI	75R86212Q
19-2608	72R0070	28-2243	76R1030	55-6722	77R1504	CO 47244I	75R86142Q
19-2609	72R0500	28-2274	71R0532	55-7758	75R0402	CO 47246I	75R86144Q
19-2610	72R1210	28-2639	71R0884	55-9644	77R1612	CO 5068I	75R85832Q
19-2618	72R0190	28-2790	77R0090	57-3492	75R84492	CO 6664	75R8382Q
19-2619	72R1310	28-2973	76R2010	57-8240	75R8354	CO4493C	75R89812Q
19-2620	72R0260	28-3155	77R0090	57-8759	75R5691	EV 939990PFC	76R7765
19-2621	72R0600	28-3338	76R1860	57-9854	75R5648	EV 940084PFC	76R5716
19-2626	72R1300	28-3704	76R1870	58-1315	75R5648	EV 940084PFC	76R5716
19-2627	72R0200	28-3796	73R5552	58-1681	75R5641	EX 3000	71R8504
25-7040	72R6410	28-3886	77R0110	58-2411	75R5731	EX 5151C	71R8500
25-7863	73R0514	28-4069	76R1560	850-7960	RD-5-9026-0P	EX 529468C	71R8455
25-8501	72R5350	28-4161	73R5554	91-7004	72R4400	EX 5296C	71R8503
26-0145	77R8400	28-4251	77R6800	91-7735	72R4510	EX 5378C	71R8501
26-0206	73R8642	28-4434	76R3910	91-8100	72R4500	EX 9404C	71R8301
26-1089	71R0862	28-4799	76R3465			RD 10158C	74R5097
26-1240	77R8450	28-5895	76R2330			RD 7393C	74R2002
26-1454	71R0872	30-1809	75R8102			RD 8294C	74R3077
26-2154	72R5360	30-1810	75R8102			RD 8324C	74R1806
26-2185	71R0852	30-1812	75R8112			SW 11200	71R6285
26-2246	73R0544	30-1813	75R8184				
26-2550	71R0854	30-3004	75R7280				
26-2611	73R0364	30-3418	75R84472				
26-2884	72R5200	330-2160	75R89752				
UAC							
BM 0275	73R3072						
CO 4011I	75R8612Q						
CO 4015I	75R8614Q						
CO 4017I	75R8544Q						
CO 4019I	75R85932Q						
CO 4021	75R89892						
CO 4023I	75R85632Q						

CROSS REFERENCE

O.E.M. PART NUMBER CROSS REFERENCE

Convert Other Part Numbers to Red Dot Aftermarket Numbers

VALEO		VALEO		VALEO		VOLVO	
10000547	75R90552	103-56011	75R8712Q	134-530717Y	75R5132	1115284	71R1457
10046550	75R8792A	103-56015	75R90914A	212-05420Y	75R8515	1115395	73R3032
10067269	75R91032A	103-56017	75R90854A	212-05430Y	75R8505	11164457	74R3325
103-46405	75R91092A	103-56018	75R90902A	212-05450Y	75R8510	1117232	71R2700
103-46500	75R8672Q	103-56019	75R90922A	333-64174	75R4822	1117961	70R5056
103-47240	75R861522A	103-56021	75R90822A	333-64176	75R4832	1117962	70R5058
103-47240	75R861522Q	103-56030	75R86202A	333-64178	75R4844	1117963	70R5051
103-55011	75R8612A	103-56030	75R86202Q	333-64179	75R4872	1117964	72R5070
103-55011	75R8612Q	103-56056	75R90834A	333-64182	75R4854	1118116	75R1202
103-55015	75R8614A	103-56059	75R86222Q	333-64236	75R4862	1118390	73R4532
103-55015	75R8614Q	103-56061	75R8634Q	333-64574	75R4884	1118408	71R3100
103-55017	75R8544A	103-56073	75R8664Q	T19349C A.01	75R9082	1118413	72R6530
103-55017	75R8544Q	103-56075	75R86212Q	T19349C A.01	75R9082D	1118414	72R6520
103-55019	75R85932Q	103-56082	75R91002A			1118417	73R7130
103-55023	75R85632Q	103-56120	75R8822A			1118424	71R0840
103-55030	75R8542A	10356121	75R90842A	VOLVO		1118425	71R1610
103-55030	75R8542Q	103-56121	75R90842A	3949257	RD-2-2905-0P	1118425	71R1610
103-55036	75R90752A	103-56122	75R90862A	02-7010174	71R2700	1119561	75R7290
103-55043	75R90962A	103-56123	75R91084A	02-7010174	71R2700	11412631	75R90684
103-55056	75R90764A	103-56125	75R91104A	02701-0496	75R1652	11412632	75R90644
103-55061	75R85734Q	103-56125	75R91104A	02-7010496	75R1652	1210340	77R0585
103-55063	75R8532A	103-56210	75R90882A	02-7074272	75R4502	14505511	75R90684
103-55063	75R8532Q	103-56212	75R90894A	02-7075264	71R1150	14506862	75R90644
103-55065	75R8632Q	103-56220	75R90974A	02-7075298	73R0152	14659238	75R90684
103-55068	75R85832Q	103-56222	75R90872A	02-7075298	73R0152	15058102	71R8060
103-55069	75R85732Q	103-56230	75R91112A	02-7075303	73R8050	15075800	RD-5-12215-0P
103-55073	75R85714Q	103-56234	75R89782A	02-7075303	73R8050	15082727	75R90684
103-55075	75R85032A	103-56282	75R90992A	02-7077922	74R2106	15082742	75R90644
103-55075	75R85032Q	103-56356	75R91252A	02-7077922	74R2106	151331	RD-2-2905-0P
103-55077	75R8552Q	103-57242	75R86324A	02-7077984	74R1906	1676901	73R0602
103-55081	75R86134Q	103-57244	75R86142A	02-707984	74R1906	1696476	71R8300
103-55082	75R86152Q	103-57244	75R86142Q	02-7089233	75R4502	1696476	71R8300
103-55084	75R86162Q	103-57246	75R86144A	02-7104445	75R1202	1696480	71R4050
103-55088	75R86172Q	103-57246	75R86144Q	03-7075298	73R0202	1696480	71R4050
103-55090	75R86194Q	103-57246	75R86144Q	04-9047120	72R2300	1697519	76R6350
103-55092	75R86182Q	103-57251	75R90934A	05-8025550	71R6426	1697520	71R1450
103-55094	75R85332Q	103-57394	75R91024A	05-8025564	71R6434	1697521	71R0200
103-55097	75R86092Q	103-67220	75R91012A	05-8025565	71R6408	1697525	71R2250
103-55120	75R8702A	103-67256	75R91052A	103133	73R0402	1707646	73R0552
103-55120	75R8702Q	103-67260	75R86322A	1090171	71R1455	176100	73R0552
103-55121	75R90722A	103-67260	75R86322Q	1091070	71R1455	176101	73R4182
103-55122	75R86132A	10367269	75R91032A	1091071	71R1455	176102	73R4322
103-55122	75R86132Q	103-67269	75R91032A	1092319	73R3032	176110	73R2102
103-55123	75R90774A	103-67299	75R89592A	1093286	73R3032	176115	73R2172
103-55125	75R90784A	103-68500	75R8672A	1093741	76R1120	176117	73R0422
103-55234	75R90732A	103-68500	75R8672Q	1110156	71R0200	176118	73R4062
103-55311	75R90802A	103-68510	75R90944A	1110162	71R3100	176124	73R4602
103-55315	75R90814A	103-68520	75R8982A	11104251	75R90684	176127	73R0202
103-55320	75R91072A	103-68530	75R8784A	11104419	75R90644	176129	73R0432
10355382	75R90372	103-68540	75R8682A	11104567	74R3325	176130	73R0322
103-56011	75R8712A	10368550	75R8792A	1110785	71R2300	176131	73R4252
		103-68550	75R8792A	1112015	73R0522	176132	73R0962
		134-530027Y	75R5134	1113811	78R0070	176135	73R0062

CROSS REFERENCE

O.E.M. PART NUMBER CROSS REFERENCE

Convert Other Part Numbers to Red Dot Aftermarket Numbers

VOLVO		VOLVO		VOLVO		VOLVO	
176136	73R0522	176234	74R3323	176389	75R5808	20370292	75R8432
176139	73R4322	176235	74R3309	176390	75R5801	203757157	75R81362
176140	73R3002	176236	74R3331	176391	75R5691	20388777	75R81362
176141	73R4182	176238	74R3066	176392	75R5738	20388777	75R89812Q
176143	73R6381	176240	74R3324	176394	75R5608	20388778	75R81362
176145	73R6151	176243	74R3137	176398	75R5658	20395054	75R84452
176146	73R7101	176245	74R2616	176432	73R4162	20407203	74R1436
176147	73R6230	176246	74R1956	176455	75R4502	20407205	74R1407
176149	73R6370	176247	74R3318	176463	75R0182	20435801	78R5242
176150	73R6230	176248	74R3137	176464	75R1412	20437760	71R6424
176151	73R7000	176252	71R1702	176466	75R0182	20443826	71R1472
176153	77R0900	176254	71R1470	176467	75R1412	20443846	76R7745
176158	77R7708	176257	71R0480	176468	75R4534	20443850	71R8467
176167	76R6150	176262	71R0450	176469	75R4734	20443850	71R8467
176169	76R6310	176265	71R0550	176470	75R0452	20447319	74R1427
176171	76R5000	176266	71R0100	176485	72R2160	20461065	77R0585
176172	76R6700	176267	71R0050	176488	72R3110	20501067	75R81362
176173	76R6950	176269	71R8090	176491	73R8320	20501067	75R89812Q
176174	76R6180	176272	71R2250	176517	75R5728	20501069	75R81372
176175	76R6180	176273	71R3100	176526	75R5718	20514024	75R81622Q
176179	76R6850	176274	71R2305	176527	75R5711	20538307	75R90684
176180	76R7510	176275	71R2250	176533	72R8270	205780	73R4182
176181	76R6140	176276	71R2250	176534	72R8250	20579810	71R6571
176183	76R7070	176280	76R2500	176535	72R8280	20579815	71R6453
176184	76R7010	176281	72R5260	176536	75R5705	205840	73R4322
176185	71R8080	176282	71R8321	176537	75R5834	20721587	75R9612
176186	71R8321	176283	71R8100	176552	75R5540	20721587	75R9612A
176188	71R8080	176285	71R9002	176564	73R6270	20721587	75R9612Q
176190	71R8050	176286	71R9002	176565	74R5050	20826-0003	72R1502
176197	76R2600	176287	71R1702	176566	70R5020	20826-1301	72R0220
176199	76R3250	176290	71R1704	176567	73R0032	20826-1379	72R0070
176201	76R2300	176292	71R0500	176568	71R8100	20826-1383	72R0050
176202	76R2350	176298	71R1620	176569	71R1702	20956587	77R0585
176203	76R3400	176305	72R0070	176570	74R3450	20972329	77R8507
176204	76R3460	176307	71R2700	176571	73R1052	21095290	77R0585
176207	76R2210	176313	75R0202	176572	73R0912	21184142	75R90684
176208	76R2500	176314	75R0202	176573	71R1210	21349570	75R89812Q
176209	76R3300	176327	75R0662	176575	74R1826	21349573	75R81372
176213	76R1900	176329	75R2402	176576	79R0020	21349573	75R89822A
176216	71R6095	176330	75R4502	176577	71R9002	21349573	75R89822Q
176220	71R6230	176349	76R3930	176791	72R6410	21814382	77R0585
176222	71R6120	176353	75R8442	203038	73R3032	21814392	77R0585
176223	71R6257	176362	72R6520	203090	73R4532	22314813	77R0585
176225	71R7650	176367	75R5731	203095	73R0442	25164012	77R8320
176226	71R6040	176378	75R5698	203136	73R1052	27075264	71R1150
176227	71R6030	176381	75R5681	203179	73R4062	27077984	74R1906
176228	71R6300	176382	75R5560	20357157	75R81362	2811582	75R8462
176229	71R6020	176383	75R5570	20357741	71R6571	30-3032345	75R1202
176230	71R6070	176384	75R5641	20370289	75R81652	3032832	75R4812
176232	74R2106	176386	75R5688	20370290	75R89702	30-3353680	75R1202
176233	74R2608	176387	75R5648	20370291	75R81692	3086000	77R1100

CROSS REFERENCE

O.E.M. PART NUMBER CROSS REFERENCE

Convert Other Part Numbers to Red Dot Aftermarket Numbers

VOLVO		VOLVO		VOLVO		VOLVO	
3093016	71R1610	3916657	71R8300	3918239	73R0512	3919112	RD-5-5352-0P
30932420	75R1302	3916657	71R8300	3918240	73R0514	3919114	71R8400
3093404	73R2222	3916657	71R8301	3918241	73R0912	3919193	71R6580
3093407	71R8505	3916657	71R8301	3918242	73R0532	3919194	71R6600
3093409	70R4608	3916660	72R6400	3918243	73R4182	3919288	73R4532
3093411	71R0400	3916661	71R3100	3918244	73R9052	3934718	74R1436
3093417	75R0502	3917742	79R4580	3918245	73R9054	3934725	71R6426
3093418	75R1302	3917896	79R0020	3918247	73R7071	3939313	71R6573
3093419	71R7075	3918038	71R6500	3918248	73R7000	3939314	71R6578
3093420	75R1302	3918100	71R8370	3918255	74R2586	3939315	71R6566
3093421	71R7077	3918107	70R1491	3918258	74R2706	3939317	71R6422
3093422	71R3100	3918111	70R5200	3918259	74R3450	3939317	71R6422
3093424	73R2112	3918112	70R5770	3918260	74R1826	3940177	71R6451
3093425	73R2102	3918113	70R2201	3918261	74R1866	3942759	71R6430
3093431	71R3155	3918114	70R2206	3918263	74R1866	3942809	71R6452
3093562	71R8090	3918115	70R3590	3918265	74R4016	3942917	71R6454
3093574	71R8503	3918124	75R1832	3918265	74R4016	3945232	75R0192
3093575	71R8510	3918135	70R3500	3918268	75R1202	3945237	73R4532
3093576	71R8501	3918137	70R5000	3918282	75R8372	3945302	75R8382
3093577	71R8506	3918138	75R5711	3918284	73R1102	3945302	75R8382Q
3093578	71R8504	3918142	70R5100	3918284	73R1102	3945484	75R0302
3094341	71R3155	3918143	70R3256	3918285	75R6010	3946616	75R8422
3095728	73R6101	3918144	70R7050	3918285	75R6010	3946673	71R8440
3095830	75R7312	3918203	75R5700	3918290	77R6800	3946681	71R1457
3096068	71R8501	3918205	75R5718	3918292	77R0350	3946682	71R1722
3096305	75R7322	3918210	70R2071	3918292	77R0350	3946686	73R5652
3099154	71R4030	3918211	71R8100	3918294	77R8100	3946910	71R6480
3099389	75R1842	3918212	71R1702	3918294	77R8100	3946911	71R6458
3099497	71R6576	3918213	71R7600	3918295	77R0650	3946912	RD-5-11158-0P
3099727	73R9062	3918214	71R7000	3918296	77R0950	3946914	71R6448
3099731	73R9052	3918217	71R0470	3918297	77R1100	3946918	71R6576
3099733	73R9082	3918219	71R8080	3918298	77R0700	3947401	72R6520
3102744	71R1150	3918220	71R6070	3918298	77R0700	3947416	73R0442
3105089	73R0702	3918221	72R0200	3918302	77R0530	3947421	73R6253
31160-7760	75R4502	3918222	72R5210	3918305	78R5000	3947428	70R5058
31-1607760	75R4502	3918223	72R3530	3918305	78R5000	3947429	70R5056
31-1812664-1	75R4502	3918224	72R3550	3918306	78R0456SP	3947430	70R5051
3130684	71R1457	3918225	72R7700	3918306	78R0456SP	3947439	72R7140
3130714	74R3137	3918226	72R8400	3918307	78R0456	3947555	73R0402
3131105	72R6530	3918227	72R5050	3918307	78R0456	3948110	71R3502
3134059	71R6460	3918228	72R0500	3918308	78R0458SP	3948111	73R0352
3134241	71R1457	3918231	72R5050	3918309	78R0458	3948124	75R1832
33417-3807	72R0200	3918233	72R3110	3918309	78R0458	3948130	73R0422
33417-3807	72R0210	3918234	72R1200	3918311	78R0451	3948140	75R1842
3441124	74R1756	3918235	72R5260	3918311	78R0451	3948457	72R5500
3915392	70R2301	3918235	72R5260	3918311	78R0451SP	3948460	72R5600
3915962	71R3220	3918236	72R5270	3918311	78R0451SP	3948704	75R8252
3916157	73R9082	3918236	72R5270	3918312	78R5100	3948741	71R6438
3916182	71R8370	3918237	72R2140	3918323	79R4585	3948742	71R6442
3916189	77R7702	3918238	73R4204	3918479	71R6463	3948743	71R6445
3916191	71R0450	3918238	73R4204	3918587	79R4400	3948744	71R6426

CROSS REFERENCE

O.E.M. PART NUMBER CROSS REFERENCE

Convert Other Part Numbers to Red Dot Aftermarket Numbers

VOLVO	VOLVO	VOLVO	VOLVO
3948745	71R6470	3949309	71R6050
3948747	71R6426	3949310	74R3357
3948749	71R6434	3949311	71R3160
3949112	71R1457	3949312	75R1202
3949128	74R2668	3949313	75R0302
3949129	74R3323	3949314	71R1450
3949130	74R2306	3949314	71R1463
3949131	74R3077	3949315	71R0453
3949132	74R2706	3949320	75R5565
3949134	71R3150	3949322	78R0456
3949135	71R3300	3949323	78R0458
3949142	75R8382	3949324	78R0451
3949142	75R8382Q	3949325	78R0452
3949144	79R4595	3949331	70R4402
3949145	79R4561	3949332	70R7008S
3949146	79R4561	3949333	70R7001S
3949147	79R4561	3949337	70R6496S
3949148	79R4563	3949338	70R7008S
3949252	76R2400	3949339	70R6491S
3949253	76R2340	39493392	73R7151
3949261	73R2102	3949340	70R2076
3949262	73R0422	3949341	70R2068
3949263	RD-5-4387-0P	3949342	70R2061
3949266	73R4182	3949345	70R4308
3949269	74R0450	3949349	70R4341
3949271	71R8500	3949350	70R4342
3949274	73R6251	3949353	70R4391
3949276	71R8080	3949355	70R4446
3949277	71R8405	3949356	70R4448
3949278	74R1436	3949358	70R4442
3949281	71R8370	3949362	70R4416S
3949282	71R2800	3949368	70R4996
3949284	71R3100	3949370	70R4991
3949285	71R6183	3949382	79R1525
3949286	71R6181	3949383	79R1520
3949287	71R6405	3949386	73R0652
3949288	71R6422	3949387	73R4322
3949289	71R0450	3949392	73R7151
3949290	71R1450	3949393	76R6960
3949291	71R3200	3949396	71R8400
3949292	75R0452	3949397	71R8321
3949293	75R0402	3949398	71R8415
3949295	75R0612	3949451	79R4580
3949296	75R1342	3949456	79R4600
3949297	71R1722	3949457	79R4605
3949300	75R1342	3949458	79R4605
3949301	71R1150	3949461	70R5020
3949302	75R83112	3949462	70R5005
3949303	75R83132	3949466	70R4701
3949305	76R2320	3949469	70R4198
3949307	76R6960	3949471	70R2406
60003-5019	76R2300	3949472	70R4191
60004-3201	76R6950	3949473	70R4106
60004-5005	76R6500	3949475	70R4108
60004-5007	77R0950	3949477	70R5057
60009-0002	73R1052	3949479	75R7312
60009-0004	73R1052	3949480	70R5056
60009-0005	73R1052	3949483	70R5058
60009-3201	73R1052	3949485	70R5051
60009-5002	73R1052	3949486	70R5052
600095003	73R0422	3949487	70R5052
60009-5003	RD-5-4387-0P	3949488	70R5046
60009-5005	73R0602	3949495	70R5042
60009-5009	73R0422	3949499	75R5520
60009-5015	RD-4101-6P	3949500	71R6450
60009-5018	73R1052	3949501	71R6444
60009-5020	73R0554	3949501	71R6444
60009-5021	73R4102	3949557	75R5200
60009-5022	73R0332	3949558	75R5201
60009-5023	73R4162	3949562	75R5540
60009-5025	73R3032	3949563	75R5540
60009-5041	73R0092	3949570	75R5829
60009-5044	73R0092	3949571	75R5820
60010-5001	73R6051	3949572	75R5819
60010-5001	73R6051	3949575	75R5824
60010-5002	73R6251	3949576	75R5825
60010-5009	73R6151	3949577	75R5560
60012-0011	71R8050	3949578	75R5556
60012-4401	71R8300	3949579	79R1650
60012-5001	71R8300	3949580	75R5565
60012-5002	71R8100	3949581	75R5575
60015-3413	78R5246	3949582	70R5120
60018-5002	72R6410	3949583	70R5125
60018-5003	71R0600	3949589	70R5110
60018-5005	71R0550	3949682	71R1702
60018-5005	71R0550	3949850	75R7290
60018-5007	71R1200	3949851	75R7280
60018-5011	71R9002	3949881	71R8321
60018-5011	71R9002	3949886	73R3022
60018-5013	71R0250	3949886	73R3052
60018-5013	71R0250	3966805	71R6418
60018-5016	71R0350	3994881	71R8370
60018-5016	71R0350	4379-RD5115310P	74R1427
60042-3201	72R6420	4939295	75R0612
6004-4401	76R6310	4RD376M	RD-5-6532-72P
6004-4403	76R6150	4RD377M	RD-5-3550-7.50P
60056-3801	72R2300	559371	77R0950
60057-5005	71R1463	60001-0060	73R0332
60058-3201	71R8090	60001-5004	R-254-1P
60058-5002	71R8090	60003-5009	76R3000
6009-5003	73R0402	60003-5017	76R1410
60306-5002	71R4050	60003-5017	76R1410

CROSS REFERENCE

O.E.M. PART NUMBER CROSS REFERENCE

Convert Other Part Numbers to Red Dot Aftermarket Numbers

VOLVO	VOLVO	VOLVO	VOLVO
60501-5002	73R8100	8025550	71R6426
61004-0001	70R3906	8025564	71R6434
61004-0001	70R3906	8025565	71R6408
61004-0002	70R3901	8036165	71R6451
61004-0002	70R3901	8036167	71R6430
61018-5002	71R3100	8036168	71R6454
61103-0017	75R1202	8036169	71R6452
61103-0020	75R1202	8037030	71R6456
61103-0024	73R9062	8037034	71R6500
61103-0033	75R1302	8037045	71R6480
61103-0055	75R0522	8037048	71R6458
61103-3606	75R4502	8037055	71R6448
61103-5002	75R1202	8039019	71R6463
61103-5502	75R0452	8039023	71R6460
61104-3202	75R8422	8040088	71R6410
61203-3001	77R0950	8040178P	71R6584
61203-3002	77R0950	8040189	71R6424
61203-3209	77R0950	8040202	71R6420
61203-3409	77R6817	8040204	71R6475
61502-0047	70R2306	8040207	71R6408
61502-0048	70R2301	8040217	71R6434
61510-0001	74R2106	8040222P	71R6438
61510-0003	74R1756	8040223	71R6442
61510-0006	74R3137	8040225	71R6445
61510-0007	71R7550	8040226	71R6416
61510-0008	74R3107	8040229	71R6414
61510-001	74R1756	8040230	71R6402
61510-006	74R3107	8040232	71R6470
61510-5004	74R1906	8040236	71R6402
61510-5005	74R1706	8040240	71R6426
61510-5006	74R1756	8040242	71R6450
61510-5007	74R1906	8040242P	71R6450
61522-0006	71R7050	8040279	71R6422
61522-0007	71R7550	8040279P	71R6400
61522-0022	71R7650	8040281	71R6408
61522-006	71R7050	8040304	71R6424
61522-3801	71R7500	8040316	71R6416
61522-5004	71R1150	8057396	R-7830-0P
688-21946	75R7290	8078261	74R1407
701024	73R0552	8080059	75R81532
7077922	74R2106	8080060	75R84362
72403-0008	72R0100	8080569	75R81362
72404-0020	72R0210	8082201	75R84382
72404-0200	72R0210	8082268	75R81762
80-136-00-039	72R5050	8082269	75R84382
8020113	75R5678	8082270	75R81652Q
8020114	75R5671	8084347	77R0585
8020115	75R5672	8084348	77R0585
8022507	75R8432	8084398	77R0585
8022509	77R8480	8086753	74R3107
8025531	74R3107	8088112	75R81372
8113628	75R90684	815035	75R8424
815035	75R8424	8157100	77R8490
8164786	77R8485	8164872	75R8422
8167882	71R6456	8168292	71R6475
8177089	75R81482	8177091	75R8432
817790	75R8382	817790	75R8382Q
8191892	75R90684	82430083	RD-5-6532-72P
82430085	RD-5-3550-7.50P	82733985	74R1427
82768117	75R9892	82771584	74R4239
82781559	74R1427	82781559	74R1427
82781563	74R1426	82781563	74R1427
82781563	74R1436	83948743	71R6444
83948743	71R6444	85000315	75R90684
85000315	75R8252	85100129	75R8252
85100129	74R4016	85100141	74R4016
85100142	71R0487	85100142	71R0487
85100146	79R4550	85100146	79R4550
85100150	70R7200	85100150	70R7200
85100164	73R2102	85100164	73R2102
85100184	79R4550	85100184	79R4550
85100242	79R3127	85100242	79R3127
85100244	79R3125	85100244	79R3125
85100261	79R8915	85100261	79R8915
85100262	70R8806	85100262	70R8806
85100263	70R8808	85100263	70R8808
85100264	70R8801	85100264	70R8801
85100265	70R8802	85100265	70R8802
85100271	70R8826	85100271	70R8826
85100272	70R8828	85100272	70R8828
85100273	70R8821	85100273	70R8821
85100274	70R8822	85100274	70R8822
85100275	79R8920	85100275	79R8920
85100276	79R8930	85100276	79R8930
85100277	79R8931	85100277	79R8931
85100278	78R8456	85100278	78R8456
85100279	78R8458	85100279	78R8458
85100280	78R8451	85100280	78R8451
85100281	78R8452	85100281	78R8452
85100282	70R8606	85100282	70R8606
85100283	70R8706	85100283	70R8706
85100285	70R8708	85100285	70R8708
85100287	70R8701	85100287	70R8701
85100288	70R8602	85100288	70R8602
85100290	70R8208	85100290	70R8208
85100291	70R8201	85100291	70R8201
85100292	70R8621	85100292	70R8621
85100294	70R8646	85100294	70R8646
85100298	70R8641	85100298	70R8641
85100299	70R82511	85100299	70R82511
85100300	70R8642	85100300	70R8642
85100301	70R8696	85100301	70R8696
85100302	70R8796	85100302	70R8796
85100303	70R8698	85100303	70R8698
85100304	70R8798	85100304	70R8798
85100305	70R8691	85100305	70R8691
85100306	70R8791	85100306	70R8791
85100307	70R8692	85100307	70R8692
85100308	70R8096	85100308	70R8096
85100309	70R8098	85100309	70R8098
85100310	70R8198	85100310	70R8198
85100311	70R8091	85100311	70R8091
85100312	70R8761	85100312	70R8761
85100333	70R8276	85100333	70R8276
85100334	70R8278	85100334	70R8278
85100335			

O.E.M. PART NUMBER CROSS REFERENCE

Convert Other Part Numbers to Red Dot Aftermarket Numbers

VOLVO		VOLVO	
85100492	70R8688	85110647	70R8601
85100498	70R8398	85110648	70R8701
85100864	75R81452	85110649	70R8602
85100865	75R81462	85110650	70R8646
85100866	75R81502	85110651	70R8648
85100867	75R81512	85110652	70R8641
85100868	75R84152	85110653	70R8642
85100870	75R81262	85110654	70R8696
85100871	75R84172	85110655	70R8796
85100872	75R84182	85110656	70R8698
85100873	75R84192	85110657	70R8798
85100874	75R84212	85110658	70R8691
85100875	75R81352	85110659	70R8791
85100876	75R84232	85110660	70R8692
85100879	75R0192	85110661	70R8091
85100888	75R8382	85110662	70R8761
85100888	75R8382Q	85110663	70R8092
85100995	71R8405	85110665	70R8306
85100996	75R0682	85110666	70R8716
85100998	71R0460	85110667	70R8308
85101000	74R5060	85110668	70R8301
85101000	74R5062	85110669	70R8711
85102561	72R6420	85110670	70R8302
85102564	72R6420	85110671	70R8006
85102943	70R2306	85110672	70R8786
85103394	73R3062	85110673	70R8008
85103395	73R3052	85110674	70R8788
85103438	71R6210	85110675	70R8781
85104196	76R7772	85110676	70R8002
85104197	71R8465	85110677	70R8216
85104200	76R3945	85110678	70R8218
85104207	73R3122	85110679	70R8211
85104467	75R81672	85110680	70R8212
85104468	75R84312	85110681	70R8271
85104531	75R81682	85110682	70R8272
85104592	75R81652Q	85110683	70R8276
85104593	75R84382	85110684	70R8278
85105407	73R3032	85110685	70R8261
85106633	70R3006	85110686	70R8096
85106841	74R3327	85110687	70R8098
85107848	74R3107	85110688	70R8198
85108215	73R0462	85119564	75R84382
85108291	73R3002	85120276	73R5762
85108292	73R3052	85120282	76R7770
85108293	73R3062	85120289	71R8473
85108572	71R6452	85123215	RD-5-11257-2P
85108573	71R6430	85126010	RD-5-11256-2P
85110643	70R8606	85128713	73R3192
85110644	70R8706	85142037	72R6549
85110645	70R8608	85145187	74R3357
85110646	70R8708	85145450	73R0042

VOLVO		VOLVO	
85150478	76R7772	85151138	75R6041
867405	72R6530	868079	71R1457
868541	73R4322	868580BSM	72R7140
888384	73R0602	8911949	73R9062
891422B	75R2402	892106	73R0522
892110	71R1150	89288ZA	75R0202
9014659238	75R90684	A01-22964	75R1202
BOA80-136-00-039	72R5050	BOA80-305-00-949	71R8507
BOA80-321-00-169	71R8370	BOA80-321-00-209	71R8440
BOA8037700089	RD-2-2905-0P	BOA80-414-00-769	73R5652
BOA80-415-00-159	73R4532	BOA80-415-00-279	73R4532
BOA80-415-00-429	73R3002	BOA80-926-00-059	71R1160
BOA80-926-00-139	71R1457	BOA80-926-00-179	71R1457
BOA80-945-00-079	71R1722	BOA80-946-00-129	71R3155
BOA85 440 50 009	73R3002	BOA85-440-51-009	73R3002
BOA85-462-51-009	73R3052	BOA90917	76R7772
BOAD0673	73R3032	BOAV5778001	71R8473
BSM151331	RD-2-2905-0P	BSM301101	73R0442
BSM319000	74R2106	BSM321000	71R1457
BSM324145	72R6530	BSM606095	75R90842A
BSM611015	77R0950	BSM611023	77R8505
G2025806	71R1652	G2028503	71R0100
G2028504	71R0400	G2028506	71R1652
R8928006	76R7770	RD1-3912-0P	76R3925
RD262970P	76R5716	RD262980P	76R6668
RD265130P	76R7060	RD412536	71R2250
RD41880	71R9002	RD454620P	77R0580
RD468120P	77R1335	RD470170P	77R6982
RD470180P	77R0710	RD470400P	77R6995
RD5102060P	79R4650	RD5102870P	75R84492
RD5115260P	73R3082	RD5115790P	73R3072
RD5126230P	74R5097	RD5129750P	78R5008
RD5130680P	73R3132	RD5132060P	74R5401
RD5132210P	79R4587	RD5132250P	79R5035
RD5132260P	75R89602	RD5132270P	71R6145
RD5132280P	79R3129	RD5132300P	73R7135
RD5132330P	71R7073	RD5132340P	71R6155
RD5132350P	75R84302Q	RD5135400P	71R3579
RD5136040P	71R3584	RD5136050P	71R3572
RD5137840P	75R4812	RD5375724P	73R4204
RD545830	71R7550	RD545850	71R7500
RD546200	71R7600	RD546250	71R7650
RD546400	71R7050	RD546460	71R7000
RD549370P	73R2102	RD578470P	76R7505
RD582570P	71R3300	RDH5105501P	70R8511
RDH5105541P	70R8348	RDH5105551P	70R8346
RDH5105561P	70R8341	RDH5105581P	70R8888
RDH5105601P	70R8086	RDH5105611P	70R8088
RDH5105621P	70R8071	RDH5105631P	70R8591
RDH5105641P	70R8201	RDH5105651P	70R8621
RDH5105661P	70R8208	RDH5105671P	70R8996

VOLVO		VOLVO	
RDH5105681P	70R8998	RDHR254024P	R-254-0-24P
RDH5105691P	70R8891	RDHR2540P	R-254-0P
RDH5105701P	70R8066	RDHR2541P	R-254-1P
RDH5105741P	70R8681	RDHR2544P	R-254-4P
RDH5105751P	70R8688	RDHR25500P	R-2550-0P
RDH5105761P	70R8398	RDHR2554P	R-255-4P
RDH5105771P	70R8598	RDHR2700	R-270-0P
RDH5105781P	70R8296	RDHR270024P	R-270-0-24P
RDH5105791P	70R8298	RDHR270024P	R-270-0-24P
RDH5105801P	70R8291	RDHR2700P	R-270-0P
RDH5106911P	70R8248	RDHR295024P	R-295-0-24P
RDHR254024P	R-254-0-24P	RDHR2950P	R-295-0P
RDHR2540P	R-254-0P	RDHR3144480P	RD-3-14448-0P
RDHR2541P	R-254-1P	RDHR35001P	R-3500-1P
RDHR2544P	R-254-4P	RDHR35402P	R-3540-2P
RDHR25500P	R-2550-0P	RDHR35402P	R-3540-2P
RDHR2554P	R-255-4P	RDHR41229P	R-4122-9P
RDHR2700	R-270-0P	RDHR50404P	R-5040-4P
RDHR270024P	R-270-0-24P	RDHR61600P	R-6160-0P
RDHR270024P	R-270-0-24P	RDHR62601P	R-6260-1P
RDHR2700P	R-270-0P	RDHR68400P	R-6840-0P
RDHR295024P	R-295-0-24P	RDHR78300P	R-7830-0P
RDHR2950P	R-295-0P	RDHR88202P	R-8820-2P
RDHR3144480P	RD-3-14448-0P	RDHR95200P	R-9520-0P
RDHR35001P	R-3500-1P	RDHR9730024P	R-9730-0-24P
RDHR35402P	R-3540-2P	RDHR97300P	R-9730-0P
RDHR35402P	R-3540-2P	RDHR97550P	R-9755-0P
RDHR41229P	R-4122-9P	RDHR9757024	R-9757-0-24P
RDHR50404P	R-5040-4P	RDHR9757024P	R-9757-0-24P
RDHR61600P	R-6160-0P	RDHR97770P	R-9777-0P
RDHR62601P	R-6260-1P	RDHR97771P	R-9777-1P
RDHR68400P	R-6840-0P	RDHR101471P	76R2600
RDHR78300P	R-7830-0P	RDHR102661P	76R3000
RDHR88202P	R-8820-2P	RDHR103250P	76R3500
RDHR95200P	R-9520-0P	RDHR103330P	76R2300
RDHR9730024P	R-9730-0-24P	RDHR103520P	RD-1-0352-0P
RDHR97300P	R-9730-0P	RDHR103550P	76R1100
RDHR97550P	R-9755-0P	RDHR103551P	76R1110
RDHR9757024	R-9757-0-24P	RDHR103552P	76R1400
RDHR9757024P	R-9757-0-24P	RDHR103553P	76R1410

VOLVO		VOLVO	
RDHRD103554P	76R1120	RDHRD103555P	76R1450
RDHRD103580P	RD-1-0358-0P	RDHRD103631P	RD-1-0363-1P
RDHRD103650P	RD-1-0365-0P	RDHRD103711P	76R2210
RDHRD103880P	76R3400	RDHRD104110P	RD-1-0411-0P
RDHRD104190P	RD-1-0419-0P	RDHRD104190P	RD-1-0419-0P
RDHRD104220P	72R3601	RDHRD104230P	72R3603
RDHRD104230P	72R3603	RDHRD104250P	70R7600
RDHRD104260P	70R7650	RDHRD104270P	76R0500
RDHRD104400P	RD-1-0440-0P	RDHRD104550P	RD-1-0455-0P
RDHRD104601P	76R2500	RDHRD104950P	RD-1-0495-0P
RDHRD104951P	RD-1-0495-1P	RDHRD104961P	RD-1-0496-1P
RDHRD104961P	RD-1-0496-1P	RDHRD105200P	76R3450
RDHRD105200P	76R3300	RDHRD105520P	RD-1-0552-0P
RDHRD105520P	RD-1-0552-0P	RDHRD105740P	76R2350
RDHRD105740P	76R2350	RDHRD106000P	76R4000
RDHRD106151P	76R1900	RDHRD106390P	72R4533
RDHRD106390P	72R4533	RDHRD106500P	76R3250
RDHRD106610P	70R7270	RDHRD106612P	RD-1-0661-2P
RDHRD106617P	RD-1-0661-7P	RDHRD106619P	RD-1-0661-9P
RDHRD106620P	70R7170	RDHRD106622P	70R7175
RDHRD106650P	76R2450	RDHRD106800P	76R3900
RDHRD107000P	76R3910	RDHRD107150P	76R3460
RDHRD107260P	76R1000	RDHRD107440P	76R3930
RDHRD107460P	76R2730	RDHRD107520P	76R2330
RDHRD107520P	76R2340	RDHRD107521P	76R2340
RDHRD107550P	76R2320	RDHRD107711P	76R1510
RDHRD107711P	76R1510	RDHRD107932P	RD-1-0793-2P
RDHRD107934P	RD-1-0793-4P	RDHRD107950P	70R7310
RDHRD107990P	76R1600	RDHRD108220P	76R4020

VOLVO		VOLVO	
RDHRD108221P	RD-1-0822-1P	RDHRD108300P	76R1030
RDHRD108370P	RD-1-0837-0P	RDHRD108601P	78R5253M
RDHRD108610P	RD-1-0861-0P	RDHRD109580P	76R2010
RDHRD109590P	RD-1-0959-0P	RDHRD1100480P	RD-11-0048-0P
RDHRD1100551P	RD-11-0055-1P	RDHRD1100540P	77R9020
RDHRD1100640P	RD-11-0064-0P	RDHRD1100760P	RD-11-0076-0P
RDHRD1100922P	78R1705	RDHRD1101071P	RD-11-0107-1P
RDHRD1101071P	RD-11-0107-1P	RDHRD1101090P	RD-11-0109-0P
RDHRD1101240P	RD-11-0124-0P	RDHRD1101260P	RD-11-0126-0P
RDHRD1101280P	RD-11-0128-0P	RDHRD1101380P	RD-11-0138-0P
RDHRD1101380P	RD-11-0138-0P	RDHRD1101450P	RD-11-0145-0P
RDHRD1101700P	RD-11-0170-0P	RDHRD110830P	RD-1-1083-0P
RDHRD110830P	RD-1-1083-0P	RDHRD110850P	RD-1-1085-0P
RDHRD110951P	RD-1-1095-1P	RDHRD111410P	RD-1-1141-0P
RDHRD112010P	76R2420	RDHRD112810P	76R3920
RDHRD113260P	76R2550	RDHRD113640P	76R3470
RDHRD113700P	76R3455	RDHRD113790P	76R1860
RDHRD114010P	76R1550	RDHRD114020P	RD-1-1402-0P
RDHRD114192P	72R6554	RDHRD114780P	76R4200
RDHRD114780P	76R4200	RDHRD114800P	76R1870
RDHRD114850P	76R1710	RDHRD114960P	RD-1-1496-0P
RDHRD115450P	RD-1-1545-0P	RDHRD115451P	RD-1-1545-1P
RDHRD115700P	RD-1-1570-0P	RDHRD115910P	RD-1-1591-0P
RDHRD116030P	76R3420	RDHRD116140P	76R4300
RDHRD116140P	76R4300	RDHRD116510P	RD-1-1651-0P
RDHRD116540P	RD-1-1654-0P	RDHRD116561P	RD-1-1656-1P
RDHRD116700P	RD-1-1670-0P	RDHRD117460P	72R6562
RDHRD117461P	RD-1-1746-1P	RDHRD117480P	76R4020

VOLVO		VOLVO	
RDHRD117550P	76R1560	RDHRD118960P	RD-1-1896-0P
RDHRD118960P			

O.E.M. PART NUMBER CROSS REFERENCE

Convert Other Part Numbers to Red Dot Aftermarket Numbers

VOLVO	
RDHRD212840P	RD-2-1284-0P
RDHRD212880P	RD-2-1288-0P
RDHRD212900P	RD-2-1290-0P
RDHRD212930P	RD-2-1293-0P
RDHRD212960P	RD-2-1296-0P
RDHRD212970P	RD-2-1297-0P
RDHRD213020P	RD-2-1302-0P
RDHRD213150P	RD-2-1315-0P
RDHRD213160P	76R6350
RDHRD213540P	RD-2-1354-0P
RDHRD213700P	76R7070
RDHRD213770P	RD-2-1377-0P
RDHRD213780P	RD-2-1378-0P
RDHRD213810P	76R6950
RDHRD213890P	RD-2-1389-0P
RDHRD213930P	RD-2-1393-0P
RDHRD213980P	RD-2-1398-0P
RDHRD214020P	76R6150
RDHRD214700P	76R7700
RDHRD214801P	76R6180
RDHRD214850P	76R6850
RDHRD214870P	RD-2-1487-0P
RDHRD214940M	RD-2-1494-0M
RDHRD214950M	70R3001
RDHRD214991P	RD-2-1499-1P
RDHRD215011P	RD-2-1501-1P
RDHRD215020P	RD-2-1502-0P
RDHRD215100P	76R5000
RDHRD215900P	76R6140
RDHRD216070P	RD-2-1607-0P
RDHRD216100P	76R7010
RDHRD216160P	76R7520
RDHRD216330P	76R4900
RDHRD2164724P	RD-2-1647-24P
RDHRD2164929P	RD-2-1649-29P
RDHRD216500P	76R6440
RDHRD216550P	76R7510
RDHRD2165926P	RD-2-1659-26P
RDHRD216600P	76R6120
RDHRD216640P	76R5300
RDHRD217350P	RD-2-1735-0P
RDHRD217550P	76R5520
RDHRD217580P	RD-2-1758-0P
RDHRD217660P	76R7550
RDHRD2178412P	RD-2-1784-12P
RDHRD218620P	76R6160
RDHRD218980P	76R6130
RDHRD218981P	RD-2-1898-1P
RDHRD219090P	76R5030
RDHRD220180P	RD-2-2018-0P
RDHRD220310P	RD-2-2031-0P

VOLVO	
RDHRD220410P	RD-2-2041-0P
RDHRD220470P	76R4920
RDHRD221560P	RD-2-2156-0P
RDHRD223300P	RD-2-2330-0P
RDHRD224230P	76R7530
RDHRD224400P	76R7560
RDHRD224480P	RD-2-2448-0P
RDHRD224950P	76R6550
RDHRD225020P	76R6960
RDHRD2259528P	RD-2-2595-28P
RDHRD226420P	RD-2-2642-0P
RDHRD2265511P	RD-2-2655-11P
RDHRD2265513P	RD-2-2655-13P
RDHRD226931P	RD-2-2693-1P
RDHRD227010P	RD-2-2701-0P
RDHRD227201P	RD-2-2720-1P
RDHRD227751P	76R7020
RDHRD227800P	76R6655
RDHRD227910P	76R6015
RDHRD22813120P	RD-2-2813-120P
RDHRD2281576P	RD-2-2815-76P
RDHRD2281663P	RD-2-2816-63P
RDHRD2282536P	RD-2-2825-36P
RDHRD228850P	76R5700
RDHRD228900P	RD-2-2890-0P
RDHRD228970P	76R7715
RDHRD228980P	RD-2-2898-0P
RDHRD229050P	RD-2-2905-0P
RDHRD229220P	RD-2-2922-0P
RDHRD229280P	76R6040
RDHRD230000P	RD-2-3000-0P
RDHRD230060P	RD-2-3006-0P
RDHRD230080P	76R7030
RDHRD230700P	76R6650
RDHRD231500P	RD-2-3150-0P
RDHRD231650P	RD-2-3165-0P
RDHRD231651P	RD-2-3165-1P
RDHRD232510P	76R5320
RDHRD232790P	RD-2-3279-0P
RDHRD233210P	76R7570
RDHRD233950P	76R7580
RDHRD233980P	76R7710
RDHRD234100P	76R7720
RDHRD234130P	76R5820
RDHRD234160P	RD-2-3416-0P
RDHRD234180P	RD-2-3418-0P
RDHRD234190P	RD-2-3419-0P
RDHRD234250P	RD-2-3425-0P
RDHRD235150P	RD-2-3515-0P
RDHRD235241P	RD-2-3524-1P
RDHRD236290P	76R7725

VOLVO	
RDHRD236730P	RD-2-3673-0P
RDHRD236740P	RD-2-3674-0P
RDHRD236830P	78R5291
RDHRD236930P	RD-2-3693-0P
RDHRD237730P	76R6070
RDHRD238320P	76R6325
RDHRD239230P	76R7450
RDHRD240320P	76R7535
RDHRD248441P	70R3908
RDHRD248451P	70R3912
RDHRD310110P	RD-3-1011-0P
RDHRD3101120P	RD-3-10112-0P
RDHRD3101680P	RD-3-10168-0P
RDHRD3101940P	76R3905
RDHRD3102100P	RD-3-10210-0P
RDHRD3102140P	RD-3-10214-0P
RDHRD3103310P	78R5301
RDHRD3103390P	RD-3-10339-0P
RDHRD3104780P	RD-3-10478-0P
RDHRD3105380P	73R4532
RDHRD3105910P	78R5355
RDHRD3105970P	RD-3-10597-0P
RDHRD31061224P	73R0554
RDHRD310612P	73R0552
RDHRD31061324P	73R0604
RDHRD310613P	73R0602
RDHRD31061824P	73R0204
RDHRD310618P	73R0202
RDHRD310638P	73R6101
RDHRD310639P	73R6151
RDHRD3108470P	78R5367
RDHRD3110460P	72R5203
RDHRD31334P	73R0032
RDHRD31339P	73R8050
RDHRD3144480P	RD-3-14448-0P
RDHRD3144481P	RD-3-14448-1P
RDHRD315662P	72R4530
RDHRD31695P	RD-3169-5P
RDHRD3177950P	72R7115
RDHRD31961P	72R3510
RDHRD31963P	72R3530
RDHRD31965P	72R3550
RDHRD322200P	RD-3-2220-0P
RDHRD324152P	RD-3-2415-2P
RDHRD325470P	RD-3-2547-0P
RDHRD325471P	RD-3-2547-1P
RDHRD325572P	73R7151
RDHRD325920P	RD-3-2592-0P
RDHRD326521P	RD-3-2652-1P
RDHRD32671P	72R1100
RDHRD327882P	RD-3-2788-2P

VOLVO	
RDHRD327884P	RD-3-2788-4P
RDHRD327886P	RD-3-2788-6P
RDHRD330310P	RD-3-3031-0P
RDHRD331211P	RD-3-3121-1P
RDHRD331222P	RD-3-3122-2P
RDHRD331280P	RD-3-3128-0P
RDHRD331314P	RD-3-3131-4P
RDHRD331331P	RD-3-3133-1P
RDHRD331740P	RD-3-3174-0P
RDHRD331840P	RD-3-3184-0P
RDHRD332551P	RD-3-3255-1P
RDHRD333150P	RD-3-3315-0P
RDHRD334250P	RD-3-3425-0P
RDHRD334300P	RD-3-3430-0P
RDHRD334540P	74R7210
RDHRD335900P	RD-3-3590-0P
RDHRD337250P	RD-3-3725-0P
RDHRD337511P	71R5212
RDHRD337530P	RD-3-3753-0P
RDHRD337940P	RD-3-3794-0P
RDHRD338052P	RD-3-3805-2P
RDHRD338053P	RD-3-3805-3P
RDHRD338122P	RD-3-3812-2P
RDHRD338130P	RD-3-3813-0P
RDHRD338470P	RD-3-3847-0P
RDHRD339011P	RD-3-3901-1P
RDHRD339222P	RD-3-3922-2P
RDHRD339490P	RD-3-3949-0P
RDHRD339550P	RD-3-3955-0P
RDHRD340560P	RD-3-4056-0P
RDHRD340580P	RD-3-4058-0P
RDHRD340660P	RD-3-4066-0P
RDHRD340960P	RD-3-4096-0P
RDHRD341432P	RD-3-4143-2P
RDHRD343510P	RD-3-4351-0P
RDHRD344160P	RD-3-4416-0P
RDHRD344170P	RD-3-4417-0P
RDHRD347840P	RD-3-4784-0P
RDHRD348120P	RD-3-4812-0P
RDHRD348122P	72R4531
RDHRD348143P	RD-3-4814-3P
RDHRD348270P	RD-3-4827-0P
RDHRD348271P	RD-3-4827-1P
RDHRD348291P	73R7071
RDHRD348310P	RD-3-4831-0P
RDHRD348850P	RD-3-4885-0P
RDHRD349000P	71R1252
RDHRD350510P	RD-3-5051-0P
RDHRD350650P	78R5150
RDHRD350720P	RD-3-5072-0P
RDHRD351770P	RD-3-5177-0P

VOLVO	
RDHRD351780P	RD-3-5178-0P
RDHRD352500P	RD-3-5250-0P
RDHRD352640P	RD-3-5264-0P
RDHRD352730P	RD-3-5273-0P
RDHRD352770P	RD-3-5277-0P
RDHRD352771P	RD-3-5277-1P
RDHRD352773P	RD-3-5277-3P
RDHRD352900P	RD-3-5290-0P
RDHRD353101P	RD-3-5310-1P
RDHRD353670P	RD-3-5367-0P
RDHRD353900P	RD-3-5390-0P
RDHRD354480P	RD-3-5448-0P
RDHRD357900P	RD-3-5790-0P
RDHRD359140P	RD-3-5914-0P
RDHRD359285P	RD-3-5928-5P
RDHRD359640P	RD-3-5964-0P
RDHRD360231P	RD-3-6023-1P
RDHRD360380M	71R3570
RDHRD360600P	RD-3-6060-0P
RDHRD360780P	RD-3-6078-0P
RDHRD360781P	RD-3-6078-1P
RDHRD360820P	RD-3-6082-0P
RDHRD361000P	RD-3-6100-0P
RDHRD364010P	RD-3-6401-0P
RDHRD364011P	RD-3-6401-1P
RDHRD364070P	78R5251
RDHRD364080P	78R5370
RDHRD365500P	RD-3-6550-0P
RDHRD366152P	RD-3-6615-2P
RDHRD366240P	RD-3-6624-0P
RDHRD366492P	RD-3-6649-2P
RDHRD367200P	RD-3-6720-0P
RDHRD367671P	RD-3-6767-1P
RDHRD367700P	73R5502
RDHRD3677024P	73R5504
RDHRD368382P	RD-3-6838-2P
RDHRD369600P	RD-3-6960-0P
RDHRD370160P	RD-3-7016-0P
RDHRD370990P	78R5390
RDHRD372541P	RD-3-7254-1P
RDHRD373760P	RD-3-7376-0P
RDHRD373820P	RD-3-7382-0P
RDHRD373821P	RD-3-7382-1P
RDHRD373830P	RD-3-7383-0P
RDHRD373831P	RD-3-7383-1P
RDHRD373850P	RD-3-7385-0P
RDHRD376460P	RD-3-7646-0P
RDHRD376900P	RD-3-7690-0P
RDHRD377670P	RD-3-7767-0P
RDHRD377990P	RD-3-7799-0P
RDHRD378220P	71R8310

VOLVO	
RDHRD378320P	RD-3-7832-0P
RDHRD378330P	RD-3-7833-0P
RDHRD378381P	RD-3-7838-1P
RDHRD378382P	72R3010
RDHRD378383P	72R3020
RDHRD382260P	RD-3-8226-0P
RDHRD383500P	RD-3-8350-0P
RDHRD384170P	RD-3-8417-0P
RDHRD386380P	RD-3-8638-0P
RDHRD386570P	73R1002
RDHRD387050P	RD-3-8705-0P
RDHRD387090P	RD-3-8709-0P
RDHRD387110P	RD-3-8711-0P
RDHRD389890P	72R2120
RDHRD389990P	RD-3-8999-0P
RDHRD390010P	RD-3-9001-0P
RDHRD390670P	RD-3-9067-0P
RDHRD390951P	RD-3-9095-1P
RDHRD390961P	RD-3-9096-1P
RDHRD390970P	RD-3-9097-0P
RDHRD390990P	RD-3-9099-0P
RDHRD391011P	RD-3-9101-1P
RDHRD391350P	RD-3-9135-0P
RDHRD391360P	RD-3-9136-0P
RDHRD391370P	RD-3-9137-0P
RDHRD391420P	RD-3-9142-0P
RDHRD391520P	RD-3-9152-0P
RDHRD391570P	RD-3-9157-0P
RDHRD391880P	RD-3-9188-0P
RDHRD392100P	RD-3-9210-0P
RDHRD392120P	RD-3-9212-0P
RDHRD392900P	73R5632
RDHRD3929024P	73R5634
RDHRD393790P	71R5600
RDHRD393791P	71R5605
RDHRD393880P	RD-3-9388-0P
RDHRD393881P	RD-3-9388-1P
RDHRD393890P	RD-3-9389-0P
RDHRD393901P	RD-3-9390-1P
RDHRD394050P	RD-3-9405-0P
RDHRD394060M	RD-3-9406-0M
RDHRD394932P	RD-3-9493-2P
RDHRD396080P	RD-3-9608-0P
RDHRD396640P	RD-3-9664-0P
RDHRD397060P	RD-3-9706-0P
RDHRD398050P	78R5243
RDHRD398551P	RD-3-9855-1P
RDHRD4058360P	79R4400
RDHRD41014P	RD-4101-4P
RDHRD41016P	RD-4101-6P
RDHRD41018P	RD-4101-8P

VOLVO	
RDHRD41231P	71R0100
RDHRD41232P	71R0200
RDHRD412418P	72R7280
RDHRD412420P	72R7290
RDHRD412438P	72R7600
RDHRD412476P	72R7700
RDHRD412536P	71R2250
RDHRD412548P	71R2300
RDHRD412566P	71R2400
RDHRD41261P	71R8050
RDHRD41301P	70R7100
RDHRD41511P	71R0500
RDHRD41512P	71R0550
RDHRD41514P	71R0600
RDHRD41516P	71R0650
RDHRD41517P	71R0700
RDHRD4156108P	78R0350
RDHRD41601P	74R2106
RDHRD41700P	RD-4170-0P
RDHRD41720P	71R2310
RDHRD41762P	RD-4176-2P
RDHRD41770P	70R3206
RDHRD41790P	70R3208
RDHRD418024P	72R8190
RDHRD418029P	72R8200
RDHRD418036P	72R8250
RDHRD418046P	72R8300
RDHRD418057P	72R8360
RDHRD418076P	72R8400
RDHRD418079P	72R8410
RDHRD41810P	71R4050
RDHRD41830P	73R0152
RDHRD41860P	70R2301
RDHRD41870P	70R2306
RDHRD41880P	71R9002
RDHRD418824P	

O.E.M. PART NUMBER CROSS REFERENCE

Convert Other Part Numbers to Red Dot Aftermarket Numbers

VOLVO	
RDHRD443600P	77R6947
RDHRD443770P	77R5260
RDHRD444000P	77R0530
RDHRD444031P	77R6960
RDHRD444050P	RD-4-4405-0P
RDHRD444140P	77R0670
RDHRD444352P	RD-4-4435-2P
RDHRD444361P	RD-4-4436-1P
RDHRD444400P	77R0090
RDHRD444500P	RD-4-4450-0P
RDHRD444650P	RD-4-4465-0P
RDHRD444700P	RD-4-4470-0P
RDHRD444710P	RD-4-4471-0P
RDHRD444802P	RD-4-4480-2P
RDHRD445010P	RD-4-4501-0P
RDHRD445020P	RD-4-4502-0P
RDHRD445021P	RD-4-4502-1P
RDHRD445204P	RD-4-4520-4P
RDHRD445205P	RD-4-4520-5P
RDHRD445291P	RD-4-4529-1P
RDHRD445481P	RD-4-4548-1P
RDHRD445500P	77R6935
RDHRD445501P	77R6940
RDHRD446131P	77R6955
RDHRD446940P	RD-4-4694-0P
RDHRD447130P	77R7000
RDHRD447240P	77R0660
RDHRD447380P	77R0620
RDHRD447470P	RD-4-4747-0P
RDHRD449310P	77R0665
RDHRD449520P	RD-4-4952-0P
RDHRD449680P	77R7100
RDHRD449720P	77R5263
RDHRD450410P	RD-4-5041-0P
RDHRD450450P	77R0990
RDHRD450500P	RD-4-5050-0P
RDHRD450520P	RD-4-5052-0P
RDHRD451160P	77R7020
RDHRD451210P	RD-4-5121-0P
RDHRD451220P	77R0630
RDHRD451350P	RD-4-5135-0P
RDHRD451461P	77R0570
RDHRD451540P	77R7010
RDHRD451900P	RD-4-5190-0P
RDHRD451901P	RD-4-5190-1P
RDHRD452264P	77R8301
RDHRD45270P	71R6300
RDHRD452840P	RD-4-5284-0P
RDHRD453110P	77R1622
RDHRD453120P	77R1624
RDHRD453250P	RD-4-5325-0P

VOLVO	
RDHRD453410P	RD-4-5341-0P
RDHRD453550P	RD-4-5355-0P
RDHRD453640P	RD-4-5364-0P
RDHRD453700P	RD-4-5370-0P
RDHRD453701P	RD-4-5370-1P
RDHRD453770P	77R1280
RDHRD453780P	77R1290
RDHRD453790P	77R1310
RDHRD453791P	RD-4-5379-1P
RDHRD453801P	RD-4-5380-1P
RDHRD454180P	77R1300
RDHRD454302P	RD-4-5430-2P
RDHRD454412P	RD-4-5441-2P
RDHRD454452P	RD-4-5445-2P
RDHRD454520P	RD-4-5452-0P
RDHRD454530P	RD-4-5453-0P
RDHRD454620P	77R0580
RDHRD454980P	77R1604
RDHRD455030P	77R1295
RDHRD456580P	77R6950
RDHRD456860P	77R1405
RDHRD456960P	77R6807
RDHRD457000P	RD-4-5700-0P
RDHRD45700124P	77R1634
RDHRD457001P	77R1632
RDHRD457600P	77R7050
RDHRD457620P	77R1105
RDHRD457630P	77R7706
RDHRD457640P	77R7708
RDHRD457650P	77R7710
RDHRD457660P	77R7712
RDHRD457670P	77R7714
RDHRD457690P	77R7704
RDHRD457700P	77R7702
RDHRD459900P	77R1502
RDHRD464140P	77R7715
RDHRD470180P	77R0710
RDHRD471310P	77R1277
RDHRD473060P	77R1279
RDHRD473480P	77R8345
RDHRD473530P	77R8310
RDHRD473650P	77R8325
RDHRD500600P	72R1502
RDHRD5006024P	72R1504
RDHRD500710P	71R0400
RDHRD5100080P	71R6410
RDHRD5100090P	71R6415
RDHRD5100101P	RD-5-10010-1P
RDHRD5100110P	71R8504
RDHRD5100120P	71R8501
RDHRD5100130P	71R8506

VOLVO	
RDHRD5100140P	71R8510
RDHRD5100160P	79R1681
RDHRD5100170P	79R9681
RDHRD5100180P	79R1682
RDHRD5100190P	79R9682
RDHRD5100290P	75R7300
RDHRD5100300P	72R3151
RDHRD5100310P	72R3156
RDHRD5100410P	78R5351
RDHRD5100530P	73R2262
RDHRD5100540P	73R4274
RDHRD5100550P	72R6547
RDHRD5100560P	71R0453
RDHRD5100670P	RD-5-10067-0P
RDHRD5100680P	73R4322
RDHRD5100691P	73R0652
RDHRD5100700P	73R0142
RDHRD5100701P	73R0142
RDHRD5100710P	73R0082
RDHRD5100720P	73R0642
RDHRD5100721P	73R0642
RDHRD5100730P	73R4312
RDHRD5100830P	73R8320
RDHRD5100850M	70R5057
RDHRD5100960P	71R6185
RDHRD5100970P	71R6245
RDHRD5101290P	RD-5-10129-0P
RDHRD5101660P	71R6181
RDHRD5101670P	71R6183
RDHRD5101790P	RD-5-10179-0P
RDHRD5101880P	71R0485
RDHRD5101960P	71R0487
RDHRD5101980M	70R5026
RDHRD5101990M	70R5024
RDHRD5102000M	70R5022
RDHRD5102010P	74R5093
RDHRD5102060P	79R4650
RDHRD5102070P	79R4655
RDHRD5102090P	79R1150
RDHRD5102110P	72R2605
RDHRD5102230P	72R5055
RDHRD5102320P	75R0274
RDHRD5102330M	RD-5-10233-0M
RDHRD5102360P	72R3135
RDHRD5102390P	71R3540
RDHRD5102490P	78R5309
RDHRD5102552P	73R0654
RDHRD5102580P	72R7100
RDHRD5102590P	75R84112
RDHRD5102600P	75R84594
RDHRD5102610	75R84132

VOLVO	
RDHRD5102610P	75R84132
RDHRD5102620P	75R84162
RDHRD5102630P	75R84172
RDHRD5102640P	75R84182
RDHRD5102650P	75R84192
RDHRD5102660P	75R84212
RDHRD5102670P	75R84232
RDHRD5102680P	75R84252
RDHRD5102730P	75R84292
RDHRD5102740P	75R84312
RDHRD5102750P	75R84352
RDHRD5102760P	75R84362
RDHRD5102780P	75R84382
RDHRD5102820P	75R84452
RDHRD5102830P	75R83112
RDHRD5102840P	75R83132
RDHRD5102850P	75R84472
RDHRD5102860P	75R84482
RDHRD5102870P	75R84492
RDHRD5102880P	75R83152
RDHRD5102900P	75R84512
RDHRD5102910P	75R84532
RDHRD5102920P	75R84552
RDHRD5102940P	75R84562
RDHRD5102950P	75R84572
RDHRD5103010P	75R4782
RDHRD5103020P	75R4792
RDHRD5103030P	75R84152
RDHRD5103060P	71R8415
RDHRD5103070P	75R82102
RDHRD5103100P	75R82132
RDHRD5103160P	75R8917
RDHRD5103210P	75R85632
RDHRD5103220P	75R85734
RDHRD5103280P	75R86162
RDHRD5103330P	71R8440
RDHRD5103340P	71R8350
RDHRD5103350P	71R3220
RDHRD5103360P	73R0042
RDHRD5103410P	71R1457
RDHRD5103420P	71R4025
RDHRD5103440P	72R6520
RDHRD5103450P	72R6530
RDHRD5103460P	73R7130
RDHRD5103510P	71R6445
RDHRD5103520P	71R6565
RDHRD5103570P	75R4742
RDHRD5103600P	75R1512
RDHRD5103610P	75R1432
RDHRD5103620P	75R1522
RDHRD5103630P	75R0502

VOLVO	
RDHRD5103640P	75R0512
RDHRD5103650P	75R0682
RDHRD5103660P	75R0522
RDHRD5103670P	75R0422
RDHRD5103680P	75R1532
RDHRD5103690P	75R1542
RDHRD5103710P	75R8906
RDHRD5103770P	79R0330
RDHRD5103790P	73R0012
RDHRD5103800P	73R2202
RDHRD5103810P	73R2222
RDHRD5103820P	73R2242
RDHRD5103830P	73R2112
RDHRD5103860P	73R2132
RDHRD5103870P	73R2142
RDHRD5103880P	73R2172
RDHRD5103900P	73R0212
RDHRD5103910P	73R0092
RDHRD5103930P	73R3022
RDHRD5103950P	73R3032
RDHRD5103970P	75R1342
RDHRD5103980P	75R0032
RDHRD5103990P	75R0052
RDHRD5104010P	75R4702
RDHRD5104160P	78R5250
RDHRD5104180P	72R2255
RDHRD5104270P	75R86194
RDHRD5104340P	74R2002
RDHRD5104350P	73R6383
RDHRD5104380P	71R6249
RDHRD5104390P	71R6251
RDHRD5104410P	71R1463
RDHRD5104420P	71R6093
RDHRD5104430P	71R6255
RDHRD5104440P	71R6257
RDHRD5104450P	71R8220
RDHRD5104470P	71R8405
RDHRD5104510P	74R5055
RDHRD5104520P	74R5057
RDHRD5104530P	74R5063
RDHRD5104540P	74R5065
RDHRD5104550P	74R5067
RDHRD5104560P	74R5069
RDHRD5104570P	74R5071
RDHRD5104620P	74R5081
RDHRD5104700P	71R6420
RDHRD5104710P	71R6430
RDHRD5104780P	72R2350
RDHRD5104790P	79R1720
RDHRD5104860P	79R5032
RDHRD5104870P	79R5033

VOLVO	
RDHRD5104900P	73R9082
RDHRD5104910P	73R0032
RDHRD51049124P	73R0034
RDHRD5104920P	75R8722
RDHRD5104930P	75R82142
RDHRD5104980P	70R820765
RDHRD5104990P	70R820785
RDHRD5105000P	70R820715
RDHRD5105010P	73R3062
RDHRD5105020P	73R3052
RDHRD510504600P	78R8456
RDHRD510505600P	78R8458
RDHRD510506600P	78R8451
RDHRD510507600P	78R8452
RDHRD5105081P	70R8606
RDHRD5105091P	70R8706
RDHRD5105101P	70R8608
RDHRD5105111P	70R8708
RDHRD5105121P	70R8601
RDHRD5105131P	70R8701
RDHRD5105151P	70R8602
RDHRD5105161P	70R8646
RDHRD5105171P	70R8648
RDHRD5105181P	70R8641
RDHRD5105191P	70R8642
RDHRD5105201P	70R8696
RDHRD5105211P	70R8796
RDHRD5105221P	70R8698
RDHRD5105231P	70R8798
RDHRD5105241P	70R8691
RDHRD5105251P	70R8791
RDHRD5105260P	75R0072
RDHRD5105271P	70R8692
RDHRD5105281P	70R8091
RDHRD5105291P	70R8761
RDHRD5105301P	70R8092
RDHRD5105311P	70R8306
RDHRD5105321P	70R8716
RDHRD5105331P	70R8308
RDHRD5105341P	70R8301
RDHRD5105351P	70R8711
RDHRD5105361P	70R8302
RDHRD5105371P	70R8006
RDHRD5105381P	70R8786
RDHRD5105391P	70R8008
RDHRD5105401P	70R8788
RDHRD5105411P	70R8781
RDHRD5105421P	70R8002
RDHRD5105431P	70R8001
RDHRD5105440P	75R0082
RDHRD5105450P	75R0092

VOLVO	
RDHRD5105460P	71R8385
RDHRD5105471P	70R8556
RDHRD5105481P	70R8558
RDHRD5105491P	70R8551
RDHRD5105501P	70R8511
RDHRD5105501P	70R8511
RDHRD5105541P	70R8348
RDHRD5105551P	70R8346
RDHRD5105561P	70R8341
RDHRD5105571P	70R8886
RDHRD5105581P	70R8888
RDHRD5105591P	70R8881
RDHRD5105601P	70R8086
RDHRD5105611P	70R8088
RDHRD5105621P	70R8071
RDHRD5105631P	70R8591
RDHRD5105641P	70R8201
RDHRD5105641P	70R8201
RDHRD5105651P	70R8621
RDHRD5105651P	70R8621
RDHRD5105661P	70R8208
RDHRD5105671P	70R8996
RDHRD5105671P	70R8996
RDHRD5105681P	70R8998
RDHRD5105681P	70R8998
RDHRD5105691P	70R8891
RDHRD5105701P	70R8066
RDHRD5105711P	70R8068
RDHRD5105721P	70R8061
RDHRD5105731P	70R8062
RDHRD5105741P	70R8681
RDHRD5105751P	70R8688
RDHRD5105761P	70R8398
RDHRD5105771P	70R8598
RDHRD5105781P	70R8296
RDHRD5105791P	70R8298
RDHRD5105801P	70R8291
RDHRD5105840P	74R3147
RDHRD5105890P	74R3126
RDHRD5105891P	74R3126
RDHRD5105900P	71R1620
RDHRD5105910P	74R2687
RDHRD5105920P	71R6480
RDHRD5105930P	78R5235
RDHRD5106350P	72R5204
RDHRD5106911P	70R8248
RDHRD5106911P	70R8248
RDHRD51	

O.E.M. PART NUMBER CROSS REFERENCE

Convert Other Part Numbers to Red Dot Aftermarket Numbers

VOLVO		VOLVO	
RDHRD5107760P	78R5304	RDHRD5110020P	75R84662
RDHRD5107770P	74R2616	RDHRD5110050P	75R89432
RDHRD5107780P	71R6418	RDHRD5110060P	75R89462
RDHRD5107790P	71R6422	RDHRD5110070P	75R89327
RDHRD5107800P	71R6448	RDHRD5110080P	75R89412
RDHRD5107810P	71R6451	RDHRD5110090P	75R89474
RDHRD5107820P	71R6452	RDHRD5110100P	75R89484
RDHRD5107830P	71R6424	RDHRD5110130P	75R89394
RDHRD5107840P	71R6426	RDHRD5110210P	71R6500
RDHRD5107870P	71R6434	RDHRD5110250P	75R0172
RDHRD5107880P	71R6454	RDHRD5110260P	71R6470
RDHRD5107890P	71R6450	RDHRD5110290P	71R2305
RDHRD5107900P	71R6456	RDHRD5110310P	71R2200
RDHRD5108500P	71R6458	RDHRD5110330P	71R8060
RDHRD5108510P	71R6460	RDHRD5110480P	75R8922
RDHRD5108520P	71R6438	RDHRD5110910P	79R3165
RDHRD5108530P	71R6442	RDHRD5110920P	79R3163
RDHRD5108540P	71R6444	RDHRD5110930P	79R3161
RDHRD5108550P	71R6566	RDHRD5110940P	79R3175
RDHRD5108590P	71R6573	RDHRD5110950P	79R3173
RDHRD5108600P	71R6576	RDHRD5110960P	79R3171
RDHRD5108610P	71R6578	RDHRD5110980P	79R3174
RDHRD5108670P	73R0332	RDHRD5110990P	79R3172
RDHRD5108800P	75R89305	RDHRD5111020P	79R3178
RDHRD5108810P	75R89310	RDHRD5111030P	79R3179
RDHRD5108820P	75R89315	RDHRD5111350P	79R1660
RDHRD5108830P	75R89320	RDHRD5111380P	79R4008
RDHRD5108840P	75R89325	RDHRD5111430P	79R0105
RDHRD5108850P	75R89302	RDHRD5111510P	75R8920
RDHRD5108860P	75R89312	RDHRD5111520P	75R8921
RDHRD5108880P	75R89334	RDHRD5111530P	79R0180
RDHRD5108900P	75R89352	RDHRD5111600P	75R84462
RDHRD5108920P	75R89354	RDHRD5111610P	75R84114
RDHRD5108930P	75R89372	RDHRD5111620P	79R6060
RDHRD5108950P	75R89374	RDHRD5111690P	71R7077
RDHRD5108960P	75R89384	RDHRD5111840P	74R3357
RDHRD5108970P	75R89392	RDHRD5111850P	74R3137
RDHRD5108990P	75R89422	RDHRD5111860P	74R3377
RDHRD5109000P	75R89424	RDHRD5111880P	74R3328
RDHRD5109010P	71R6475	RDHRD5111890P	74R3323
RDHRD5109020P	71R8425	RDHRD5111900P	74R3317
RDHRD5109030P	71R8451	RDHRD511190P	74R3317
RDHRD5109050P	73R0442	RDHRD5111920P	74R2608
RDHRD5109270P	74R5061	RDHRD5111930P	74R2668
RDHRD5109340P	71R1163	RDHRD5111940P	74R3148
RDHRD5109350P	73R7201	RDHRD5111950P	74R3309
RDHRD5109420M	70R5046	RDHRD5111960P	74R3331
RDHRD5109430M	70R5042	RDHRD5112100P	72R9912
RDHRD5109440P	74R3327	RDHRD5112170P	75R7312
RDHRD5110000P	71R6463	RDHRD5112180P	75R7322
RDHRD5110010P	71R6463	RDHRD5112190P	75R7332

VOLVO		VOLVO	
RDHRD5112200P	75R84592	RDHRD5112300M	75R5556
RDHRD5112230M	75R5556	RDHRD5112240P	78R5239
RDHRD5112240P	78R5239	RDHRD5112340P	75R81104
RDHRD5112350P	75R81114	RDHRD5112360P	75R81134
RDHRD5112370P	75R81152	RDHRD5112380P	75R81162
RDHRD5112390P	75R81172	RDHRD5112400P	75R81184
RDHRD5112410P	75R81192	RDHRD5112420P	75R81202
RDHRD5112430P	75R81212	RDHRD5112440P	75R81232
RDHRD5112450P	75R81252	RDHRD5112470P	75R81262
RDHRD5112480P	75R81274	RDHRD5112510P	75R81302
RDHRD5112510P	75R81352	RDHRD5112540P	75R81352
RDHRD5112560P	75R81362	RDHRD5112570P	75R81372
RDHRD5112580P	75R81382	RDHRD5112590P	75R81392
RDHRD5112600P	75R81402	RDHRD5113100P	75R81412
RDHRD5113130P	75R81452	RDHRD5113150P	75R81462
RDHRD5113190P	72R6533	RDHRD5113190P	72R6533
RDHRD5113220P	75R81482	RDHRD5113240P	75R81492
RDHRD5113250M	75R5555	RDHRD5113250M	75R5555
RDHRD5113260P	75R81502	RDHRD5113270P	79R4710
RDHRD5113280P	75R81512	RDHRD5113300P	75R81532
RDHRD5113310P	75R81552	RDHRD5113340P	75R81562
RDHRD5113360P	75R81572	RDHRD5113400P	75R81612
RDHRD5113430P	75R81652	RDHRD5113450P	75R81672
RDHRD5113460P	75R81682	RDHRD5113470P	75R81692
RDHRD5113500P	75R81732	RDHRD5113560P	75R81762
RDHRD5113720P	79R8916	RDHRD5113800P	71R6453
RDHRD5113810P	71R6571	RDHRD5113871P	70R82511
RDHRD5114610M	70R8836	RDHRD5114620M	70R8838

VOLVO		VOLVO	
RDHRD5114630M	70R8831	RDHRD5114640M	70R8832
RDHRD5114660P	73R3002	RDHRD5114880P	73R3052
RDHRD5114890P	73R3062	RDHRD5115220P	74R3129
RDHRD5115270M	70R5031	RDHRD5115280M	70R5032
RDHRD5115290M	70R5033	RDHRD5115300M	70R5034
RDHRD5115310P	74R1427	RDHRD5115320P	74R1407
RDHRD5115330P	74R3107	RDHRD5115340P	74R3077
RDHRD5115350P	74R3324	RDHRD5115361P	70R85206
RDHRD5115371P	70R85201	RDHRD5115381P	70R85202
RDHRD5115391P	70R85212	RDHRD5115401P	70R85222
RDHRD5115411P	70R85301	RDHRD5115421P	70R85311
RDHRD5115431P	70R85326	RDHRD5115441P	70R85321
RDHRD5115451P	70R85336	RDHRD5115460P	74R5095
RDHRD5115600P	72R3149	RDHRD5115680P	79R4597
RDHRD5115731P	70R8221	RDHRD5115790P	73R3072
RDHRD5118291P	75R75218	RDHRD5118301P	75R75212
RDHRD5118311P	75R75228	RDHRD5118321P	75R75222
RDHRD5118331P	75R75208	RDHRD5118341P	75R75202
RDHRD5118360P	78R5430	RDHRD5118381P	70R8288
RDHRD5118391P	70R8281	RDHRD5118401P	70R8282
RDHRD5118430P	73R3092	RDHRD5118620P	71R3577
RDHRD5118641P	78R1027	RDHRD5118970P	RD-5-11897-0P
RDHRD5121500P	71R4501	RDHRD5121512P	71R4511
RDHRD5121790P	75R84684	RDHRD5122860P	70R45025
RDHRD5122930P	70R43105	RDHRD5123070P	70R60915
RDHRD5123080P	70R40055		

VOLVO		VOLVO	
RDHRD5123300P	75R81622	RDHRD5123301P	75R81622Q
RDHRD5123320P	75R81632	RDHRD5123340P	75R81662
RDHRD5124880P	77R6957	RDHRD5125200P	71R8453
RDHRD5125210P	71R8455	RDHRD5125220P	71R8457
RDHRD5125230P	75R8772	RDHRD5125280P	75R8682Q
RDHRD5125290P	75R8672Q	RDHRD5125292P	75R8672A
RDHRD5126230P	74R5097	RDHRD5126750M	70R5035
RDHRD5127420P	RD-5-12742-0P	RDHRD5128400P	71R7076
RDHRD5129050P	75R8674Q	RDHRD5129082P	75R8792A
RDHRD5131530P	75R86332Q	RDHRD5132080P	75R89774
RDHRD5132352P	75R84302A	RDHRD5132480P	75R9612
RDHRD5135360P	70R60025	RDHRD5135760P	72R7125
RDHRD5137840P	75R4812	RDHRD5142811P	73R8714
RDHRD5146030P	71R6235	RDHRD5146050P	71R6265
RDHRD5146090P	71R3582	RDHRD5146440P	75R9072
RDHRD5146450P	75R9082D	RDHRD5146550P	75R89652
RDHRD5146850P	74R0475	RDHRD5146940P	78R5460
RDHRD5152950P	71R8477	RDHRD5153170P	71R6175
RDHRD5155261P	75R9622Q	RDHRD5155263P	75R9622A
RDHRD53550120P	78R0070	RDHRD535930P	74R1756
RDHRD535931P	74R1706	RDHRD535960P	72R3050
RDHRD535970P	72R2250	RDHRD535990P	71R0250
RDHRD536460P	71R1150	RDHRD536470P	71R1450
RDHRD536530P	72R9040	RDHRD536570P	78R0050
RDHRD536860P	70R7550	RDHRD536861P	70R7750
RDHRD536901P	73R0532		

VOLVO		VOLVO	
RDHRD536930P	75R5608	RDHRD536980M	75R5520
RDHRD537010P	72R2500	RDHRD537020P	72R2600
RDHRD537090P	72R2100	RDHRD537160P	70R1496
RDHRD537180P	70R1491	RDHRD537200P	70R1308
RDHRD537210P	70R1301	RDHRD537220P	70R1406
RDHRD537230P	70R1408	RDHRD537240P	70R1401
RDHRD537280M	70R5056	RDHRD537290M	70R5058
RDHRD537300M	70R5051	RDHRD537461P	70R7500
RDHRD537480P	71R0010	RDHRD5375124P	73R0454
RDHRD537512P	73R4202	RDHRD5375724P	73R4204
RDHRD537580P	72R2550	RDHRD537581P	72R2551
RDHRD537640M	RD-5-3764-0M	RDHRD537723P	RD-5-3772-3P
RDHRD537790P	71R1165	RDHRD537800P	73R4102
RDHRD537811P	RD-5-3781-1P	RDHRD537898P	78R1605
RDHRD537899P	78R1805	RDHRD537910P	70R5701
RDHRD538001P	73R6251	RDHRD538222P	RD-5-3822-2P
RDHRD538241P	71R8100	RDHRD538270P	72R0200
RDHRD538271P	72R0210	RDHRD538272P	72R0220
RDHRD538274P	72R0240	RDHRD538276P	72R0260
RDHRD538277P	RD-5-3827-7P	RDHRD538278P	RD-5-3827-8P
RDHRD538460P	72R3200	RDHRD538490P	RD-5-3849-0P
RDHRD538515P	RD-5-3855-1P	RDHRD538604P	RD-5-3860-4P
RDHRD538605P	RD-5-3860-5P	RDHRD538610P	70R5200
RDHRD538760P	RD-5-3876-0P	RDHRD538761P	70R7200
RDHRD538941P	RD-5-3894-1P	RDHRD538942P	RD-5-3894-2P
RDHRD539050P	78R5000		

VOLVO		VOLVO	
RDHRD539230P	71R0050	RDHRD539270P	RD-5-3927-0P
RDHRD53927108P	78R0400	RDHRD539282P	RD-5-3928-2P
RDHRD53930108P	78R0300	RDHRD53930216P	RD-5-3930-216P
RDHRD539331P	73R7101	RDHRD539470P	RD-5-3947-0P
RDHRD539880P	71R0350	RDHRD540310P	RD-5-4031-0P
RDHRD5403510M	70R5550	RDHRD5403516M	70R5600
RDHRD5403552P	70R5650	RDHRD540621500M	RD-5-4062-1-500M
RDHRD540660P	RD-5-4066-0P	RDHRD540890M	RD-5-4089-0M
RDHRD540970P	RD-5-4097-0P	RDHRD541870P	78R0100
RDHRD541950P	RD-5-4195-0P	RDHRD542160P	71R1900
RDHRD5423324P	73R4504	RDHRD542530P	RD-5-4253-0P
RDHRD542830P	71R0040	RDHRD542850P	RD-5-4285-0P
RDHRD542870P	71R1654	RDHRD542880P	78R5003
RDHRD542890P	78R5007	RDHRD542960P	73R9202
RDHRD542961P	73R9204	RDHRD543020M	71R4030
RDHRD543870P	RD-5-4387-0P	RDHRD544000P	70R5770
RDHRD544080P	71R1702	RDHRD544170P	71R1704
RDHRD544500P	71R4035	RDHRD544510P	72R2200
RDHRD544520P	72R2150	RDHRD544530P	RD-5-4453-0P
RDHRD544710P	70R7250	RDHRD544750P	72R0050
RDHRD5447612M	70R5565	RDHRD544870P	RD-5-4487-0P
RDHRD544970P	70R8420	RDHRD545030P	RD-5-4503-0P
RDHRD545040P	RD-5-4504-0P	RDHRD545090P	RD-5-4509-0P
RDHRD545270P	70R2201	RDHRD545280P	70R2206
RDHRD5453124P	71R3200		

VOLVO		VOLVO	
RDHRD545500P	73R0102	RDHRD5455024P	73R0104
RDHRD545750P	73R9052	RDHRD5457524P	73R9054
RDHRD545830P	71R7550	RDHRD545850P	71R7500
RDHRD546110P	RD-5-4611-0P	RDHRD546200P	71R7600
RDHRD546241P	RD-5-4624-1P	RDHRD546250P	71R7650
RDHRD546261P	RD-5-4626-1P	RDHRD546320P	74R1956
RDHRD546321P	74R1906	RDHRD546360P	RD-5-4636-0P
RDHRD546410M	RD-5-4641-0M	RDHRD546460P	71R7000
RDHRD546590P	72R9010	RDHRD546650M	70R570

O.E.M. PART NUMBER CROSS REFERENCE

Convert Other Part Numbers to Red Dot Aftermarket Numbers

VOLVO		VOLVO	
RDHRD549230P	72R5040	RDHRD551510P	78R5005
RDHRD549270P	73R0702	RDHRD551520P	78R5004
RDHRD549320P	73R1052	RDHRD551650P	75R9060
RDHRD549370P	73R2102	RDHRD551830P	75R9530
RDHRD549470P	74R0450	RDHRD551840P	75R9540
RDHRD549550P	74R2706	RDHRD551900P	73R4162
RDHRD549590P	74R3450	RDHRD551910P	72R5070
RDHRD549610P	74R5050	RDHRD551920P	72R5500
RDHRD549620P	74R5600	RDHRD551930P	72R5600
RDHRD549660P	75R0302	RDHRD551940P	71R1210
RDHRD549670P	75R0452	RDHRD551970P	75R5658
RDHRD549720P	75R1202	RDHRD552150P	72R5080
RDHRD549721P	75R1202	RDHRD552220P	72R3111
RDHRD549750P	75R1652	RDHRD552230P	72R3110
RDHRD549800P	75R2402	RDHRD552231P	72R3100
RDHRD549940P	75R4502	RDHRD552232P	RD-5-5223-2P
RDHRD549970M	75R5700	RDHRD552300P	73R0522
RDHRD550000P	75R8102	RDHRD552340M	RD-5-5234-0M
RDHRD550060P	78R0456SP	RDHRD552560M	70R5718
RDHRD55006600P	78R0456	RDHRD552630P	73R6230
RDHRD550080P	78R0458SP	RDHRD552692P	73R0622
RDHRD55008600P	78R0458	RDHRD553000P	72R5200
RDHRD550100P	78R0451SP	RDHRD553001P	72R5210
RDHRD55010600P	78R0451	RDHRD553021P	71R0470
RDHRD550120P	78R0452SP	RDHRD553050P	70R7115
RDHRD55012600P	78R0452	RDHRD553350M	RD-5-5335-0M
RDHRD550141P	78R1505	RDHRD553360M	RD-5-5336-0M
RDHRD550154P	78R1025	RDHRD553420M	RD-5-5342-0M
RDHRD550271P	71R1802	RDHRD553520P	RD-5-5352-0P
RDHRD550310P	75R6000	RDHRD553550M	RD-5-5355-0M
RDHRD550320P	75R6010	RDHRD553740P	RD-5-5374-0P
RDHRD550491P	73R4422	RDHRD553810M	RD-5-5381-0M
RDHRD550492P	73R4424	RDHRD553830P	RD-5-5383-0P
RDHRD550722P	RD-5-5072-2P	RDHRD553960P	75R5718
RDHRD550723P	RD-5-5072-3P	RDHRD553970P	75R5711
RDHRD550730M	RD-5-5073-0M	RDHRD554000P	71R0260
RDHRD550780M	RD-5-5078-0M	RDHRD554010M	75R5540
RDHRD551190P	72R5060	RDHRD554020P	RD-5-5402-0P
RDHRD551200P	73R0512	RDHRD554030P	77R9000
RDHRD5512024P	73R0514	RDHRD554031P	77R9010
RDHRD551210P	73R4252	RDHRD554032P	77R9005
RDHRD551211P	73R4262	RDHRD554033P	77R9015
RDHRD5512124P	73R4254	RDHRD554062P	78R1070
RDHRD551212P	73R4264	RDHRD554144P	72R1200
RDHRD55122108P	78R0200	RDHRD554230P	RD-5-5423-0P
RDHRD55123108P	78R0250	RDHRD554240P	RD-5-5424-0P
RDHRD55123600P	RD-5-5123-600P	RDHRD554241P	72R1300
RDHRD551260P	75R9500	RDHRD554310P	78R5200
RDHRD551470P	78R5100	RDHRD554320P	78R5210
RDHRD551471P	78R5110	RDHRD554340P	RD-5-5434-0P
RDHRD551500P	RD-5-5150-0P	RDHRD5543524P	RD-5-5435-24P

VOLVO		VOLVO	
RDHRD554520P	RD-5-5452-0P	RDHRD555480P	RD-5-5548-0P
RDHRD554760P	72R2000	RDHRD555520P	72R2140
RDHRD554860P	75R0202	RDHRD555560P	75R9670
RDHRD554870P	75R0204	RDHRD555710P	74R1806
RDHRD554950P	RD-5-5495-0P	RDHRD555720P	74R1856
RDHRD554951P	72R5260	RDHRD555730M	RD-5-5573-0M
RDHRD554952P	72R5270	RDHRD555740P	75R0042
RDHRD555020M	RD-5-5502-0M	RDHRD555890P	74R3066
RDHRD5550533P	RD-5-5505-33P	RDHRD556010P	73R6370
RDHRD555056250P	RD-5-5505-62.50P	RDHRD556140P	73R4062
RDHRD555100P	RD-5-5510-0P	RDHRD556340P	73R0922
RDHRD555120P	73R0912	RDHRD556341P	73R0922
RDHRD555200P	72R2130	RDHRD556560P	73R7000
RDHRD555250P	70R7110	RDHRD556760P	RD-5-5676-0P
RDHRD555340P	RD-5-5534-0P	RDHRD557210P	72R0600
RDHRD555380P	72R0070	RDHRD557211P	72R0190
RDHRD555480P	RD-5-5548-0P	RDHRD557510P	75R5005
RDHRD555520P	72R2140	RDHRD557520P	75R5102
RDHRD555660P	75R9670	RDHRD557540P	75R5104
RDHRD555710P	74R1806	RDHRD557845P	72R1210
RDHRD555720P	74R1856	RDHRD55791600GRNP	78R0063
RDHRD555730M	RD-5-5573-0M	RDHRD55791600REDP	78R0065
RDHRD555740P	75R0042	RDHRD55791600WHTP	78R0060
RDHRD555890P	74R3066	RDHRD557960P	73R9062
RDHRD556010P	73R6370	RDHRD5579624P	73R9064
RDHRD556140P	73R4062	RDHRD558370P	73R4602
RDHRD556340P	73R0922	RDHRD558620P	71R8080
RDHRD556341P	73R0922	RDHRD558730P	71R6070
RDHRD556560P	73R7000	RDHRD558740P	71R1300
RDHRD556760P	RD-5-5676-0P	RDHRD558770P	71R6060
RDHRD557210P	72R0600	RDHRD558870P	73R9072
RDHRD557211P	72R0190	RDHRD559010P	72R9020
RDHRD557510P	75R5005	RDHRD559160P	79R4550
RDHRD557520P	75R5102	RDHRD559270M	RD-5-5927-0M
RDHRD557540P	75R5104	RDHRD559280P	71R4040
RDHRD557845P	72R1210		
RDHRD55791600GRNP	78R0063		
RDHRD55791600REDP	78R0065		
RDHRD55791600WHTP	78R0060		
RDHRD557960P	73R9062		
RDHRD5579624P	73R9064		
RDHRD558370P	73R4602		
RDHRD558620P	71R8080		
RDHRD558730P	71R6070		
RDHRD558740P	71R1300		
RDHRD558770P	71R6060		
RDHRD558870P	73R9072		
RDHRD559010P	72R9020		
RDHRD559160P	79R4550		
RDHRD559270M	RD-5-5927-0M		
RDHRD559280P	71R4040		

VOLVO		VOLVO	
RDHRD559370P	78R5300	RDHRD560230P	RD-5-6023-0P
RDHRD559380M	78R0090	RDHRD560281P	72R1310
RDHRD559550P	74R3517	RDHRD560283P	RD-5-6028-3P
RDHRD559650P	RD-5-5965-0P	RDHRD560284P	RD-5-6028-4P
RDHRD559730P	RD-5-5973-0P	RDHRD560520P	RD-5-6052-0P
RDHRD559821P	RD-5-5982-1P	RDHRD560710P	73R0364
RDHRD559880M	RD-5-5988-0M	RDHRD560760P	74R4116
RDHRD560170P	72R3000	RDHRD560770P	74R4016
RDHRD560230P	RD-5-6023-0P	RDHRD560980M	70R5100
RDHRD560281P	72R1310	RDHRD560990P	71R8210
RDHRD560283P	RD-5-6028-3P	RDHRD561180P	RD-5-6118-0P
RDHRD560284P	RD-5-6028-4P	RDHRD561240P	78R5320
RDHRD560520P	RD-5-6052-0P	RDHRD561310P	RD-5-6131-0P
RDHRD560710P	73R0364	RDHRD561320P	RD-5-6132-0P
RDHRD560760P	74R4116	RDHRD562050P	RD-5-6205-0P
RDHRD560770P	74R4016	RDHRD562200P	72R2105
RDHRD560980M	70R5100	RDHRD562320P	75R9890
RDHRD560990P	71R8210	RDHRD562390P	RD-5-6239-0P
RDHRD561180P	RD-5-6118-0P	RDHRD562400P	78R5340
RDHRD561240P	78R5320	RDHRD56304600P	78R0101
RDHRD561310P	RD-5-6131-0P	RDHRD563170M	RD-5-6317-0M
RDHRD561320P	RD-5-6132-0P	RDHRD563180M	RD-5-6318-0M
RDHRD562050P	RD-5-6205-0P	RDHRD563200P	71R3575
RDHRD562200P	72R2105	RDHRD56341P	73R0922
RDHRD562320P	75R9890	RDHRD563940P	71R6080
RDHRD562390P	RD-5-6239-0P	RDHRD563950P	71R6040
RDHRD562400P	78R5340	RDHRD563951P	71R6045
RDHRD56304600P	78R0101	RDHRD563960P	71R6090
RDHRD563170M	RD-5-6317-0M	RDHRD563970P	71R6020
RDHRD563180M	RD-5-6318-0M	RDHRD5641072P	RD-5-6410-72P
RDHRD563200P	71R3575	RDHRD564150P	75R6041
RDHRD56341P	73R0922	RDHRD564230P	RD-5-6423-0P
RDHRD563940P	71R6080	RDHRD564250P	RD-5-6425-0P
RDHRD563950P	71R6040	RDHRD564271P	78R5500
RDHRD563951P	71R6045	RDHRD564290P	71R3150
RDHRD563960P	71R6090	RDHRD564300P	71R6110
RDHRD563970P	71R6020	RDHRD564400P	73R0062
RDHRD5641072P	RD-5-6410-72P	RDHRD564500P	71R1455
RDHRD564150P	75R6041	RDHRD564590P	RD-5-6459-0P
RDHRD564230P	RD-5-6423-0P	RDHRD564780P	70R4308
RDHRD564250P	RD-5-6425-0P	RDHRD564840P	70R4391
RDHRD564271P	78R5500	RDHRD564870P	70R4591
RDHRD564290P	71R3150	RDHRD564880P	70R4598
RDHRD564300P	71R6110		
RDHRD564400P	73R0062		
RDHRD564500P	71R1455		
RDHRD564590P	RD-5-6459-0P		
RDHRD564780P	70R4308		
RDHRD564840P	70R4391		
RDHRD564870P	70R4591		
RDHRD564880P	70R4598		

VOLVO		VOLVO	
RDHRD564920P	70R4642	RDHRD569120M	RD-5-6912-0M
RDHRD564930P	70R4641	RDHRD569170P	RD-5-6917-0P
RDHRD565040P	74R2306	RDHRD569172P	72R9005
RDHRD565050P	70R4701	RDHRD569190P	75R84522
RDHRD565110P	70R4446	RDHRD569202P	RD-5-6920-2P
RDHRD565200P	70R4696	RDHRD569420P	70R4346S
RDHRD565240P	70R4991	RDHRD569430P	70R4446S
RDHRD565260P	73R0422	RDHRD569440P	70R4396S
RDHRD565261P	73R0402	RDHRD569450M	RD-5-6945-0M
RDHRD565262P	73R0352	RDHRD569450P	70R4496S
RDHRD565290P	RD-5-6529-0P	RDHRD569460P	70R4308S
RDHRD565310P	73R0322	RDHRD569470P	70R4408S
RDHRD56532120P	78R0075	RDHRD569480P	70R4448S
RDHRD56532360P	RD-5-6532-360P	RDHRD569490P	70R4398S
RDHRD565470P	75R6040	RDHRD569510P	70R4301S
RDHRD565550P	72R2110	RDHRD569530P	70R4341S
RDHRD565672P	74R3466	RDHRD569540P	70R4441S
RDHRD565750P	74R1846	RDHRD569550P	70R4391S
RDHRD566000P	70R5210	RDHRD569560P	70R4491S
RDHRD566020P	71R1310	RDHRD569690P	73R4064
RDHRD566221M	RD-5-6622-1M	RDHRD569700P	73R7110
RDHRD566390P	71R6115	RDHRD569701P	73R7120
RDHRD566460P	75R0182	RDHRD569780P	70R4691S
RDHRD566511P	73R6381	RDHRD569790P	70R4701S
RDHRD5666746P	72R8315	RDHRD569870P	72R2351
RDHRD566830P	78R2100	RDHRD570150P	71R8321
RDHRD566900P	71R1902	RDHRD570151P	71R8321
RDHRD566910M	70R5110	RDHRD570240P	RD-5-7024-0P
RDHRD566930P	71R1904	RDHRD5703172P	RD-5-7031-72P
RDHRD566940P	RD-5-6694-0P	RDHRD570380P	71R6135
RDHRD567140P	71R1315	RDHRD570570P	70R2078S
RDHRD567190P	70R4448	RDHRD570580P	70R2071S
RDHRD567280P	RD-5-6728-0P	RDHRD570617P	74R2537
RDHRD567670P	RD-5-6767-0P	RDHRD570621P	74R1826
RDHRD567810P	RD-5-6781-0P	RDHRD570630P	74R1866
RDHRD5678524P	73R0984	RDHRD570640P	74R0460
RDHRD567990P	RD-5-6799-0P	RDHRD570641P	74R0462
RDHRD568010P	73R4182	RDHRD570690P	70R2071
RDHRD568020P	72R8270	RDHRD570710P	70R3530
RDHRD568030P	72R8280	RDHRD570720P	70R2076
RDHRD568040P	71R0460	RDHRD570740P	70R2076S
RDHRD568330P	71R6120	RDHRD570750P	70R2072S
RDHRD568340P	71R6130	RDHRD570880P	75R8382
RDHRD568350P	71R6140	RDHRD570890P	75R8384
RDHRD568380P	70R4406S	RDHRD570900P	75R8372
RDHRD568400P	70R4498S	RDHRD570910P	75R8374
RDHRD568410P	70R4401S	RDHRD571030P	79R4580
RDHRD568670P	78R5350	RDHRD571060M	79R0020
RDHRD568680P	71R8301	RDHRD571190P	70R6498S
RDHRD568681P	71R8301	RDHRD571200P	75R8422
RDHRD568740P			

O.E.M. PART NUMBER CROSS REFERENCE

Convert Other Part Numbers to Red Dot Aftermarket Numbers

VOLVO	
RDHRD577000P	RD-5-7700-0P
RDHRD577040P	75R6545
RDHRD577310P	79R1520
RDHRD577320P	79R1525
RDHRD577330P	70R44925
RDHRD577400P	70R44025
RDHRD577590M	70R5103
RDHRD577600P	72R5250
RDHRD577601P	72R5220
RDHRD577602P	72R5230
RDHRD577603P	72R5240
RDHRD577860P	79R1504
RDHRD577870P	79R1503
RDHRD577880P	79R1502
RDHRD578050P	70R43065
RDHRD578070P	71R1320
RDHRD578090P	71R1325
RDHRD578300P	75R5124
RDHRD578310P	75R0192
RDHRD578320P	75R0194
RDHRD578350P	RD-5-7835-0P
RDHRD578470P	76R7505
RDHRD579640P	75R5815
RDHRD579660P	75R5688
RDHRD579670P	75R5681
RDHRD579820P	75R5007
RDHRD579930P	RD-5-7993-0P
RDHRD579990P	72R9000
RDHRD579991P	RD-5-7999-1P
RDHRD580020M	RD-5-8002-0M
RDHRD580090P	75R0612
RDHRD580100P	75R8505
RDHRD580120P	78R1470
RDHRD580170P	70R70015
RDHRD580260P	71R6095
RDHRD580320P	73R4122
RDHRD580340P	72R5110
RDHRD580360P	70R22071
RDHRD580431125P	RD-5-8043-11.25P
RDHRD580510P	RD-5-8051-0P
RDHRD580601P	75R7285
RDHRD580611P	75R7295
RDHRD580620P	79R4595
RDHRD580750P	71R4060
RDHRD580790P	78R5380
RDHRD580830P	72R5280
RDHRD580920P	73R7200
RDHRD580921P	73R7210
RDHRD581000P	71R8423
RDHRD581050P	78R5315
RDHRD581060P	78R5375

VOLVO	
RDHRD581260P	73R4242
RDHRD581310P	RD-5-8131-0P
RDHRD581340P	71R4063
RDHRD581350P	72R7105
RDHRD581881P	RD-5-8188-1P
RDHRD581932P	72R5350
RDHRD581950P	70R47915
RDHRD582030P	73R0962
RDHRD582040P	73R0432
RDHRD582100P	71R1910
RDHRD582180P	71R6160
RDHRD582190P	71R6170
RDHRD582200P	71R6180
RDHRD582320P	RD-5-8232-0P
RDHRD582340P	70R2406
RDHRD582370P	70R2402
RDHRD582401P	74R3347
RDHRD582550P	73R0982
RDHRD582560P	71R0480
RDHRD582570P	71R3300
RDHRD582610P	70R43025
RDHRD582620P	70R43485
RDHRD582630P	70R43925
RDHRD582640P	70R43425
RDHRD582650P	70R20115
RDHRD582660P	70R20125
RDHRD582670P	70R20165
RDHRD582680P	70R20185
RDHRD582690P	70R20615
RDHRD582700P	70R20625
RDHRD582710P	70R20665
RDHRD582720P	70R20685
RDHRD582730P	70R20315
RDHRD582740P	70R20365
RDHRD582750P	70R47065
RDHRD582760P	70R47965
RDHRD582770P	70R45085
RDHRD582780P	70R45915
RDHRD582790P	70R45965
RDHRD582800P	70R45985
RDHRD582810P	70R70025
RDHRD582820P	70R64925
RDHRD582830P	70R46065
RDHRD582840P	70R46085
RDHRD582850P	70R46465
RDHRD582860P	70R46965
RDHRD582870P	71R6210
RDHRD582880P	71R6220
RDHRD582890P	71R6230
RDHRD582910P	79R1710
RDHRD582920M	75R5575

VOLVO	
RDHRD582930M	75R5565
RDHRD5831032P	RD-5-8310-32P
RDHRD5831040P	RD-5-8310-40P
RDHRD583150P	71R0862
RDHRD583340M	75R5200
RDHRD583360P	75R6550
RDHRD583380P	75R6510
RDHRD583390P	75R6500
RDHRD583400P	75R6530
RDHRD583770P	71R3125
RDHRD583820P	75R4534
RDHRD583930P	70R35105
RDHRD583940P	RD-5-8394-0P
RDHRD583970P	RD-5-8397-0P
RDHRD584020P	75R58785
RDHRD584050P	70R4006
RDHRD584120P	RD-5-8412-0P
RDHRD584211P	RD-5-8421-1P
RDHRD584240P	RD-5-8424-0P
RDHRD584330P	71R7075
RDHRD584360P	72R3120
RDHRD584540P	RD-5-8454-0P
RDHRD584590P	71R0030
RDHRD584620P	70R44425
RDHRD584630P	70R46985
RDHRD584810P	79R1505
RDHRD584871P	RD-5-8487-1P
RDHRD584900P	71R1610
RDHRD585090P	71R0892
RDHRD585260P	73R5512
RDHRD585261P	73R5514
RDHRD585350P	71R1262
RDHRD585370P	70R60065
RDHRD585380P	70R60085
RDHRD585390P	70R44165
RDHRD585590P	73R8554
RDHRD585720P	RD-5-8572-0P
RDHRD585820P	78R5240
RDHRD585830P	73R5552
RDHRD585831P	73R5554
RDHRD585850P	RD-5-8585-0P
RDHRD586050P	74R0470
RDHRD586130P	RD-5-8613-0P
RDHRD586140P	RD-5-8614-0P
RDHRD586180P	73R6051
RDHRD586220P	RD-5-8622-0P
RDHRD586275P	73R8612
RDHRD586276P	73R8614
RDHRD586312P	73R8582
RDHRD586313P	73R8584
RDHRD586360M	RD-5-8636-0M

VOLVO	
RDHRD586370P	75R7280
RDHRD586380P	75R7290
RDHRD586381P	75R7295
RDHRD586410P	RD-5-8641-0P
RDHRD586411P	RD-5-8641-1P
RDHRD586504P	RD-5-8650-4P
RDHRD586505P	RD-5-8650-5P
RDHRD586540P	71R4020
RDHRD586541P	71R4010
RDHRD586542P	71R4011
RDHRD586650P	71R1485
RDHRD586680P	78R5318
RDHRD586730P	71R4105
RDHRD586800P	75R8354
RDHRD587032P	73R8562
RDHRD587033P	73R8564
RDHRD587050P	RD-5-8705-0P
RDHRD587051P	RD-5-8705-1P
RDHRD587471P	RD-5-8747-1P
RDHRD587474P	73R8652
RDHRD587475P	73R8654
RDHRD587590P	RD-5-8759-0P
RDHRD587591P	73R8702
RDHRD587620P	RD-5-8762-0P
RDHRD587710P	71R1175
RDHRD587720P	70R6506
RDHRD587730P	70R6508
RDHRD587740P	70R6501
RDHRD587852P	73R8592
RDHRD587853P	73R8594
RDHRD587854P	RD-5-8785-4P
RDHRD587901P	RD-5-8790-1P
RDHRD587910P	71R3573
RDHRD588040P	72R6400
RDHRD588041P	RD-5-8804-1P
RDHRD588042P	RD-5-8804-2P
RDHRD588120P	71R4015
RDHRD588290P	RD-5-8829-0P
RDHRD588300P	71R0522
RDHRD588310P	71R0532
RDHRD588350P	73R5522
RDHRD588360P	73R5524
RDHRD588370P	73R5532
RDHRD588371P	73R5642
RDHRD588380P	73R5534
RDHRD588500P	75R5819
RDHRD588510P	75R5820
RDHRD588570P	72R6420
RDHRD588571P	72R6421
RDHRD588572P	72R6423
RDHRD588573P	72R6425

VOLVO	
RDHRD588590P	72R6410
RDHRD588841P	75R8664Q
RDHRD588850M	RD-5-8885-0M
RDHRD588860M	RD-5-8886-0M
RDHRD588940P	72R6535
RDHRD588950P	79R9516
RDHRD588960P	79R9518
RDHRD588970P	79R9521
RDHRD588980P	70R94065
RDHRD588990P	70R94085
RDHRD589000P	70R94015
RDHRD589010P	70R99065
RDHRD589020P	70R99085
RDHRD589030P	70R99015
RDHRD589040P	70R94965
RDHRD589050P	70R94985
RDHRD589060P	70R94915
RDHRD589070P	70R99965
RDHRD589080P	70R99985
RDHRD589090P	70R99915
RDHRD589100P	70R93065
RDHRD589110P	70R93085
RDHRD589120P	70R93015
RDHRD589130P	70R93965
RDHRD589140P	70R93985
RDHRD589150P	70R93915
RDHRD589160P	70R90165
RDHRD589170P	70R90185
RDHRD589180P	70R90115
RDHRD589190P	70R90765
RDHRD589200P	70R90785
RDHRD589210P	70R90715
RDHRD589220P	73R0612
RDHRD589230P	71R1465
RDHRD589260P	72R4532
RDHRD589280P	72R3157
RDHRD589360P	71R8430
RDHRD589380P	71R3160
RDHRD589390P	70R94025
RDHRD589400P	70R94925
RDHRD589410P	70R90125
RDHRD589430P	72R6515
RDHRD589441P	75R8532Q
RDHRD589450P	75R8252
RDHRD589460P	71R6125
RDHRD589470P	73R6270
RDHRD589480P	73R5562
RDHRD589510P	70R97915
RDHRD589520P	70R90725
RDHRD589550P	70R90015
RDHRD589560P	70R90915

VOLVO	
RDHRD589570P	70R97015
RDHRD589580P	79R4600
RDHRD589670P	71R0840
RDHRD589820P	71R6055
RDHRD589840M	70R5105
RDHRD589880P	71R3571
RDHRD589930P	71R8945
RDHRD589940P	71R8497
RDHRD589950P	71R0884
RDHRD590000P	RD-5-9000-0P
RDHRD590012P	RD-5-9001-2P
RDHRD590030P	RD-5-9003-0P
RDHRD590031P	RD-5-9003-1P
RDHRD590032P	RD-5-9003-2P
RDHRD590033P	RD-5-9003-3P
RDHRD590130P	RD-5-9013-0P
RDHRD590180P	RD-5-9018-0P
RDHRD590181P	RD-5-9018-1P
RDHRD590210P	71R3578
RDHRD5902232P	RD-5-9022-32P
RDHRD590226P	RD-5-9022-6P
RDHRD590240P	72R3130
RDHRD590370P	71R0512
RDHRD590530P	72R3140
RDHRD590550P	74R4207
RDHRD590610M	70R5052
RDHRD590620P	71R1480
RDHRD590630P	71R3576
RDHRD590762P	73R8642
RDHRD590763P	73R8644
RDHRD590820P	71R8505
RDHRD590840M	70R5115
RDHRD590880P	75R8332
RDHRD590900P	RD-5-9090-0P
RDHRD591000P	73R0462
RDHRD591330M	71R4065
RDHRD591520P	72R4010
RDHRD591540P	75R8510
RDHRD591550P	75R8515
RDHRD591560P	75R8520
RDHRD591570P	72R4400
RDHRD591580P	72R4500
RDHRD591590P	72R4510
RDHRD591940P	73R5572
RDHRD5919424P	73R5574
RDHRD592040P	73R5622
RDHRD592041P	73R5624
RDHRD592161P	RD-5-9216-1P
RDHRD592180M	75R5833
RDHRD592190M	75R5834
RDHRD592240P	72R5360

VOLVO	
RDHRD592241P	72R5285
RDHRD5922536P	72R8255
RDHRD5924524P	73R1064
RDHRD592490P	75R1412
RDHRD592500P	75R1414
RDHRD592510P	75R8462
RDHRD592530P	RD-5-9253-0P
RDHRD592540P	RD-5-9254-0P
RDHRD592670P	RD-5-9267-0P
RDHRD593130P	72R3600
RDHRD593190P	75R84654
RDHRD593211P	RD-5-9321-1P
RDHRD594150P	72R6540
RDHRD594190P	74R2590
RDHRD594250P	72R3150
RDHRD594260P	72R3155
RDHRD594370P	71R1402
RDHRD594432P	72R8260
RDHRD594433P	72R8265
RDHRD594434P	72R8275
RDHRD594450P	71R1401
RDHRD594470P	71R1403
RDHRD594480P	71R1404
RDHRD594490P	71R1405
RDHRD594550P	74R1836
RDHRD594560P	75R1302
RDHRD594580P	75R8464
RDHRD595130P	71R8380
RDHRD595350P	RD-5-9535-0P
RDHRD595370M	RD-5-9537-0M
RDHRD595560P	74R5060
RDHRD595560P	74R5062
RDHRD595600P	77R1320
RDHRD595770P	71R6150
RDHRD5960911P	75R8712Q
RDHRD596097P	RD-5-9609-7P
RDHRD596110P	75R8507
RDHRD596160P	77R1602
RDHRD596170P	77R1612
RDHRD596330P	79R4561
RDHRD596340P	79R4562
RDHRD596350P	79R4563
RDHRD596370P	72R2160
RDHRD596570P	75R4732
RDHRD596590P	75R4734
RDHRD596650P	75R0402
RDHRD596840P	70R842065
RDHRD596870P	70R943065
RDHRD596900P	70R946015
RDHRD596910P	70R977015
RDHRD596920P	70R944065

O.E.M. PART NUMBER CROSS REFERENCE

Convert Other Part Numbers to Red Dot Aftermarket Numbers

VOLVO	
RDHRD597590P	70R84051S
RDHRD597600P	70R84002S
RDHRD597620P	70R84008S
RDHRD597630P	75R75678S
RDHRD597640P	75R75858S
RDHRD597650P	75R75838S
RDHRD597690P	75R75672S
RDHRD597700P	75R75832S
RDHRD597710P	75R75852S
RDHRD598020P	75R0662
RDHRD598060M	75R552S
RDHRD598070P	71R8503
RDHRD598071P	71R8503
RDHRD598080P	79R1650
RDHRD598090M	70R5120
RDHRD598100M	70R512S
RDHRD598120P	75R570S
RDHRD598130P	75R5698
RDHRD598140P	75R5691
RDHRD598150P	75R5824
RDHRD598160P	75R582S
RDHRD598180P	75R5829
RDHRD598330P	71R1160
RDHRD598940P	RD-5-9894-0P
RDHRD599070M	RD-5-9907-0M
RDHRD599100P	75R5738
RDHRD599150P	71R1722
RDHRD599350P	71R8450
RDHRD599520P	75R5728
RDHRD599530P	75R5721
RDHRD599550P	75R5722
RDHRD599560P	75R5731
RDHRD599790M	75R5201
RDHRD599860P	79R8940
RDHRD599870P	70R5020
RDHRD599880P	70R5010
RDHRD599890P	70R500S
RDHRD599900P	71R6400
RDHRD599910P	71R640S
RDHRD646610P	71R1510
RDHRD646611P	RD-6-4661-1P
RDHRD646620P	RD-6-4662-0P
RDHRD646760P	RD-6-4676-0P
RDHRD646910P	71R1520
RDHRD646980P	RD-6-4698-0P
RDHRD647260P	RD-6-4726-0P
RDHRD647970P	71R3502
RDHRD647971P	RD-6-4797-1P
RDHRD647972P	71R3504
RDHRD648300P	RD-6-4830-0P
RDHRD649520P	RD-6-4952-0P

VOLVO	
RDHRD650130P	RD-6-5013-0P
RDHRD650131P	RD-6-5013-1P
RDHRD651200P	RD-6-5120-0P
RDHRD651201P	RD-6-5120-1P
RDHRD651250P	71R8902
RDHRD659160P	71R3350
RDHRD70150P	71R8321
RDHRD70880P	75R8382
RDHRD910000P	75R9970
RDHRD910030P	75R9980
RDHRD910480P	75R6020
RDHRD910490P	75R6030
RDHRD910580P	75R951S
RDHRD910680P	75R6017
RDHRD910760P	75R953S
RDHRD910990P	75R954S
RDHRD911050P	75R998S
RDHRD911140P	75R958S
RDHRD911150P	75R959S
RDHRD911470P	75R961S
RDHRD911490P	75R962S
RDHRD911500P	75R601S
RDHRD911660P	75R963S
RDHRD911890P	75R964S
RDHRD912730P	75R971S
RDHRD913180P	75R9550
RDHRD913300P	75R989S
RDHRD970201P	75R9710
RDHRD971120P	75R978S
RDHRD971130P	75R979S
RDHRD971420P	75R980S
RDHRD971550P	RD-9-7155-0P
RDHRD972980P	75R9410
RDHRD973030P	75R9400
RDHRD973050P	75R940S
RDHRD973060P	RD-9-7306-0P
RDHRD973110P	RD-9-7311-0P
RDHRD973390P	75R9960
RDHRD973860P	75R9973
RDHRD973870P	75R956S
RDHRD973880P	75R9810
RDHRD973890P	75R981S
RDHRD973900P	75R9820
RDHRD973920P	75R9830
RDHRD973930P	75R983S
RDHRD973940P	75R9840
RDHRD973950P	75R984S
RDHRD974000P	75R9870
RDHRD974010P	75R987S
RDHRD994323P	75R9920
RDHRD994570P	75R6016

VOLVO	
RDHRD999100P	75R6018
RDHRDG70350P	77R5550
SIT4626-6000	75R8432
V1091066	72R5040
V1091069	72R5050
V1091071	71R145S
V1092319	73R3032
V1110148	75R81732
V1110156	71R0200
V1110168	72R3100
V1110272	75R0202
V1110306	75R0452
V1110785	71R2300
V1112015	73R0522
V1112300	73R0332
V1113751	71R8050
V1115284	71R1457
V1117232	71R2700
V1117964	72R5070
V1118390	73R4532
V1118408	71R3100
V1118410	71R1457
V1119217	73R3032
V11493	71R1150
V1162405	72R5050
V1697520	71R1450
V176102	73R4322
V212421	71R1457
V2124241	71R1457
V3131119	71R1457
V3131119	71R1457
V3134241	71R1457
V3193403A	71R3578
V5778001	71R8473
VOE15075800	RD-5-12215-0P

WESTERN STAR	
02-0707922	74R1856
02-0707988	74R1856
02-2750417	71R7500
02-7008314	73R0552
02-7010174	71R2700
02-7010496	75R1652
02-7010501	71R8050
02-7073625	73R6101
02-7075298	73R0152
02-7075298	73R0152
02-7075298	73R0202
02-7075298	73R0212
02-7075303	73R8050
02-7077922	74R2106
02-7077984	74R1906
02-7077988	74R1856
02-7077988	74R1866
02-7078041	71R2300
02-7086505	71R8100
02-7086612	73R0602
02-7086617	71R8050
02-7104445	75R1202
02-7135903	75R2402
02-9041020	74R1956
03-1104964	75R0092
03-1104973	75R1202
03-1104978	75R2402
0332-204-125	71R1702
0332-204-150	71R1702
0332-204-203	71R1704
0332-209-169	71R1702
04-9040731	72R1502
04-9041020	74R1956
04-9042888	70R5200
04-9043146	70R7550
04-9047120	72R2300
04-9047994	70R2306
04-9047995	70R2301
04-9048824	72R6420
07-8033401	71R1610
1118390	73R4532
13004-3601	72R0220
13202-0026	71R6460
13202-0026	71R6460
1707686	73R0552
1881613	71R8476
1S12193	77R6817
210L-25073C	75R7312
30-2750267	71R230S
30-3032345	75R1202
30-3353680	75R1202

WESTERN STAR	
30932420	75R1302
3093417	75R0522
31160-7760	75R4502
31181-2664-1	75R4502
3916157	73R9082
3918038	71R6500
3918479	71R6463
3918482	71R641S
3939313	71R6573
3939314	71R6578
3939315	71R6566
3939317	71R6422
3940177	71R6451
3942759	71R6430
3942809	71R6452
3942917	71R6454
3946910	71R6480
3946911	71R6458
3946914	71R6448
3949300	75R1342
3966805	71R6418
49304-3403	72R0100
5022-3403	70R4496S
5022-3404	70R4408S
5022-3407	70R4401S
5724-3401	78R0456
5724-3402	78R0458
5724-3403	78R0451
60003-4401	76R2500
60003-4404	76R2400
60003-4405	76R2500
60003-5019	76R2300
60004-3401	76R7530
60004-3402	76R6130
60004-3403	76R2420
60004-3404	76R2410
60004-4401	76R6310
60004-4403	76R6150
60009-3405	73R0962
60009-5003	73R0402
60009-5005	73R0602
60009-5006	73R0152
60009-5015	73R0202
60010-5001	73R6051
60010-5014	73R7000
60011-4401	78R0070
60012-4401	71R8301
60012-5001	73R6370
60015-3413	78R5246
60015-3414	RD-3-8417-0P
60015-3418	78R5241

WESTERN STAR	
60015-3419	78R546S
60015-3420	78R5470M
60015-3421	RD-3-9155-0M
60015-3421	RD-3-9157-0P
60015-5015	71R0010
60018-5003	71R0600
60018-5004	71R0650
60018-5005	71R0550
60018-5011	71R9002
60032-5001	71R1450
60042-3415	RD-5-8858-0P
60054-4401	71R2200
60054-4421	71R3200
60055-3451	RD-5-4265-0P
60058-3401	71R8300
60060-3401	71R357S
60090-4405	71R403S
60090-4408	72R0050
60090-4409	72R1100
60090-4410	71R3502
60090-4416	71R0400
60090-4417	71R0100
60090-4421	71R1900
60090-4453	71R4030
60101-3401	R-254-0P
60101-3407	R-254-4P
60303-3401	71R5102
60303-3402	71R5112
60303-3445	RD-3-9488-1P
60303-3453	RD-5-9216-1P
60306-5002	71R4050
60390-4403	71R1652
60390-4407	71R0450
60501-3403	73R9072
60522-6010	75R1862
61003-3401	RD-5-4743-0P
61003-3402	RD-5-8412-0P
61004-0001	70R3906
61004-0002	70R3901
61018-5002	71R3100
61018-5005	71R2250
61103-0017	75R0452
61103-0020	75R0452
61103-0024	75R0452
61103-3606	75R4502
61103-5002	75R0452
61103-5502	75R0452
61104-3411	75R81692
61104-3420	75R8432
61104-3423	75R81452
61104-3423	75R84572

WESTERN STAR	
61104-3426	75R7322
61104-3451	75R7332
61203-3404	77R8460
61203-3410	R-6160-0P
61203-3413	R-6160-2P
61203-3415	R-6160-0-24P
61203-3418	77R6817
61203-3428	77R781S
61203-4401	77R0500
61501-0001	74R1956
61502-3403	70R2201
61506-3402	74R2687
61506-3402	74R3137
61506-3404	74R3137
61506-3406	74R2787
61522-3402	71R7500
61522-3412	71R7550
61522-5004	71R1150
61590-3402	70R5056
61590-3403	70R5058
61590-3404	70R5051
61601-3406	78R0350
61601-3472	72R4530
61601-3475	RD-5-4487-0P
61619-3401	72R2600
61619-3402	72R2550
61619-3403	72R3550
61619-3404	72R3110
677413	72R5040
72403-3402	72R0210
72403-3402	72R0210
8167882	71R6456
849601	73R0092
851402	73R0092
865236	73R0092
87324-3448	71R1914
89288ZA	75R0202
9038467	71R2100
9040731	72R1502
9047120	72R2300
9047994	70R2306
9047995	70R2301
9053997	71R8100
97106-3406	79R0020
99239-5	75R7280
99241-3	75R7290
99242-5	75R7280
99244-3	75R7290
99244-5	75R7290
A01-22964	75R1202
PH088586-00	74R3077

WESTERN STAR	
RD4427-24	71R3100
RDHRD142900	RD-1-4290-0P
RDHRD269350	RD-2-6935-0P
T210L-25073C	75R7312
V1110272	75R0202
V1110306	75R1202
WWS RD-3-9158-2P	78R5470M
WWS RD-3-9158-2P	78R5470M

CROSS REFERENCE

CROSS REFERENCE

RED DOT FACTORY NUMBER	AFTERMARKET NUMBER
1761	77R9025
1866	77R9027
RD-1-0147-1P	76R2600
RD-1-0325-0P	76R3500
RD-1-0333-0P	76R2300
RD-1-0355-0P	76R1100
RD-1-0355-1P	76R1110
RD-1-0355-2P	76R1400
RD-1-0355-3P	76R1410
RD-1-0355-4P	76R1120
RD-1-0355-5P	76R1450
RD-1-0422-0P	72R3601
RD-1-0423-0P	72R3603
RD-1-0425-0P	70R7600
RD-1-0426-0P	70R7650
RD-1-0427-0P	76R0500
RD-1-0460-1P	76R2500
RD-1-0520-0P	76R3450
RD-1-0550-0P	76R3300
RD-1-0552-0P	76R4310
RD-1-0563-0P	76R2400
RD-1-0574-0P	76R2350
RD-1-0615-1P	76R1900
RD-1-0639-0P	72R4533
RD-1-0650-0P	76R3250
RD-1-0662-0P	70R7170
RD-1-0662-2P	70R7175
RD-1-0665-0P	76R2450
RD-1-0700-0P	76R3910
RD-1-0715-0P	76R3460
RD-1-0726-0P	76R1000
RD-1-0744-0P	76R3930
RD-1-0752-0P	76R2330
RD-1-0752-1P	76R2340
RD-1-0755-0P	76R2320
RD-1-0771-1P	76R1510
RD-1-0795-0P	70R7310
RD-1-0822-0P	76R2410
RD-1-0830-0P	76R1030
RD-1-0860-1P	78R5253M
RD-1-0958-0P	76R2010
RD-11-0054-0P	77R9020
RD-11-0092-2P	78R1705
RD-1-1201-0P	76R2420
RD-1-1281-0P	76R3920
RD-1-1326-0P	76R2550
RD-1-1364-0P	76R3470
RD-1-1370-0P	76R3455
RD-1-1379-0P	76R1860
RD-1-1401-0P	76R1550
RD-1-1419-2P	72R6554
RD-1-1478-0P	76R4200

RED DOT FACTORY NUMBER	AFTERMARKET NUMBER
RD-1-1480-0P	76R1870
RD-1-1485-0P	76R1710
RD-1-1603-0P	76R3420
RD-1-1614-0P	76R4300
RD-1-1651-0P	72R4534
RD-1-1746-0P	72R6562
RD-1-1748-0P	76R4020
RD-1-1755-0P	76R1560
RD-1-1965-0P	76R4023
RD-1-1975-0P	76R4305
RD-1-2006-0P	76R3465
RD-1-2069-0P	76R2740
RD-1-2079-0P	76R3940
RD-1-2246-0P	72R5355
RD-1-2333-0P	76R4100
RD-1-2379-0P	76R3943
RD-1-2557-0P	76R2155
RD-1-3242-0P	72R7110
RD-1-3659-0P	71R5817
RD-1-3660-0P	71R5819
RD-1-3661-0P	71R5821
RD-1-3662-0P	71R5823
RD-1-4603-0P	72R7130
RD-1-4604-0P	72R7135
RD-2-0750-0M	70R3006
RD-2-0861-0M	70R3008
RD-2-0871-2P	70R3906
RD-2-0872-2P	70R3901
RD-2-0993-1P	76R5200
RD-2-1121-2P	76R7100
RD-2-1156-0P	76R6700
RD-2-1195-0P	76R5500
RD-2-1272-0P	76R6310
RD-2-1316-0P	76R6350
RD-2-1370-0P	76R7070
RD-2-1381-0P	76R6950
RD-2-1402-0P	76R6150
RD-2-1480-1P	76R6180
RD-2-1485-0P	76R6850
RD-2-1495-0M	70R3001
RD-2-1510-0P	76R5000
RD-2-1610-0P	76R7010
RD-2-1633-0P	76R4900
RD-2-1650-0P	76R6440
RD-2-1655-0P	76R7510
RD-2-1660-0P	76R6120
RD-2-1664-0P	76R5300
RD-2-1766-0P	76R7550
RD-2-1862-0P	76R6160
RD-2-1898-0P	76R6130
RD-2-1909-0P	76R5030
RD-2-2047-0P	76R4920

RED DOT FACTORY NUMBER	AFTERMARKET NUMBER
RD-2-2423-0P	76R7530
RD-2-2502-0P	76R6960
RD-2-2775-1P	76R7020
RD-2-2780-0P	76R6655
RD-2-2791-0P	76R6015
RD-2-2885-0P	76R5700
RD-2-2897-0P	76R7715
RD-2-2928-0P	76R6040
RD-2-3000-0P	73R5682
RD-2-3008-0P	76R7030
RD-2-3070-0P	76R6650
RD-2-3251-0P	76R5320
RD-2-3279-0P	72R4535
RD-2-3398-0P	76R7710
RD-2-3410-0P	76R7720
RD-2-3413-0P	76R5820
RD-2-3629-0P	76R7725
RD-2-3683-0P	78R5291
RD-2-3773-0P	76R6070
RD-2-3832-0P	76R6325
RD-2-3923-0P	76R7450
RD-2-4032-0P	76R7535
RD-2-4844-0P	70R3908
RD-2-4845-0P	70R3912
RD-2-5125-1P	76R7555
RD-2-5661-0P	76R5323
RD-2-6169-0P	71R5815
RD-2-6297-0P	76R5716
RD-2-6298-0P	76R6668
RD-2-6299-0P	76R7730
RD-2-7179-0P	76R6185
RD-2-7284-0P	76R7735
RD-2-7298-0P	76R7750
RD-2-7299-0P	78R3002
RD-2-7300-0P	78R3003
RD-2-7301-0P	78R3004
RD-2-7302-0P	78R3005
RD-2-7303-0P	78R3006
RD-2-7304-0P	78R3007
RD-2-7322-0P	78R3000
RD-2-7323-0P	78R3001
RD-2-7367-0P	76R7760
RD-2-7368-0P	76R7765
RD-2-7511-0P	78R3008
RD-2-7597-0P	78R3011
RD-2-7598-0P	78R3009
RD-2-7599-0P	78R3010
RD-2-7979-0P	75R92002
RD-2-7980-0P	75R92004
RD-3-10111-0P	72R4536
RD-3-10112-0P	72R4537
RD-3-10194-0P	76R3905

Convert Red Dot Factory Numbers to Red Dot Aftermarket Numbers

RD-3-10331-0P	78R5301
RD-3-10538-0P	73R4532
RD-3-10591-0P	78R5355
RD-3106-12-24P	73R0554
RD-3106-12P	73R0552
RD-3106-13-24P	73R0604
RD-3106-13P	73R0602
RD-3106-18-24P	73R0204
RD-3106-18P	73R0202
RD-3106-38P	73R6101
RD-3106-39P	73R6151
RD-3-10847-0P	78R5367
RD-3-11046-0P	72R5203
RD-3133-9P	73R8050
RD-3-14448-0P	73R5672
RD-3-14448-1P	73R5674
RD-3-1566-2P	72R4530
RD-3-17795-0P	72R7115
RD-3-18633-0P	1914
RD-3196-1P	72R3510
RD-3196-3P	72R3530
RD-3196-5P	72R3550
RD-3-21461-0P	71R5132
RD-3-2557-2P	73R7151
RD-3267-1P	72R1100
RD-3-3454-0P	74R7210
RD-3-3751-1P	71R5212
RD-3-4804-1P	78R5310M
RD-3-4812-2P	72R4531
RD-3-4829-1P	73R7071
RD-3-5065-0P	78R5150
RD-3-6038-0M	71R3570
RD-3-6060-0P	72R4538
RD-3-6162-1P	78R5330M
RD-3-6406-1P	78R5259M
RD-3-6407-0P	78R5251
RD-3-6408-0P	78R5370
RD-3-6770-0P	73R5502
RD-3-6770-24P	73R5504
RD-3-7099-0P	78R5390

CROSS REFERENCE

RED DOT PART NUMBER CROSS REFERENCE

RED DOT PART NUMBER CROSS REFERENCE

CROSS REFERENCE

RED DOT FACTORY NUMBER	AFTERMARKET NUMBER
RD-3-7822-0P	71R8310
RD-3-7838-2P	72R3010
RD-3-7838-3P	72R3020
RD-3-8416-0P	78R5246
RD-3-8657-0P	73R1002
RD-3-8777-0P	78R5241
RD-3-8821-0P	78R5465
RD-3-8989-0P	72R2120
RD-3-9158-2P	78R5470M
RD-3-9290-0P	73R5632
RD-3-9290-24P	73R5634
RD-3-9379-0P	71R5600
RD-3-9379-1P	71R5605
RD-3-9805-0P	78R5243
RD-4123-1P	71R0100
RD-4123-2P	71R0200
RD-4124-20P	72R7290
RD-4124-38P	72R7600
RD-4124-76P	72R7700
RD-4125-36P	71R2250
RD-4125-48P	71R2300
RD-4125-66P	71R2400
RD-4126-1P	71R8050
RD-4130-1P	70R7100
RD-4151-2P	71R0550
RD-4151-4P	71R0600
RD-4156-108P	78R0350
RD-4160-1P	74R2106
RD-4172-0P	71R2310
RD-4177-0P	70R3206
RD-4179-0P	70R3208
RD-4180-24P	72R8190
RD-4180-29P	72R8200
RD-4180-36P	72R8250
RD-4180-46P	72R8300
RD-4180-57P	72R8360
RD-4180-76P	72R8400
RD-4180-79P	72R8410
RD-4181-0P	71R4050
RD-4183-0P	73R0152
RD-4186-0P	70R2301
RD-4187-0P	70R2306
RD-4188-0P	71R9002
RD-4188-24P	71R9004
RD-4191-0P	71R6050
RD-4220-0P	74R7220
RD-4225-1P	71R0150
RD-4225-2P	71R0300
RD-4226-0P	71R2700
RD-4257-0P	72R5050
RD-4296-0M	70R3256
RD-4317-6M	70R7050

RED DOT FACTORY NUMBER	AFTERMARKET NUMBER
RD-4322-1P	70R3258
RD-4-3364-0P	70R3406
RD-4-3365-0P	70R3408
RD-4-3372-3P	77R6800
RD-4340-0P	72R2300
RD-4-3508-0P	73R8110
RD-4-3586-0P	77R0350
RD-4-3646-0P	77R0800
RD-4366-0P	70R7150
RD-4370-0P	71R1652
RD-4-3714-0P	77R5910
RD-4-3722-0P	77R7800
RD-4-3723-0P	77R8100
RD-4-3724-0P	77R0650
RD-4-3874-1P	77R0500
RD-4-3916-0P	77R0950
RD-4-3917-0P	77R1100
RD-4-3945-0P	77R0700
RD-4-4069-1P	77R0110
RD-4-4130-0P	77R0260
RD-4-4161-0P	77R0900
RD-4-4232-0P	77R0560
RD-4427-24P	71R3100
RD-4-4377-0P	77R5260
RD-4-4400-0P	77R0530
RD-4-4400-1P	77R0534
RD-4-4414-0P	77R0670
RD-4-4440-0P	77R0090
RD-4-4613-1P	77R6955
RD-4-4713-0P	77R7000
RD-4-4724-0P	77R0660
RD-4-4738-0P	77R0620
RD-4-4931-0P	77R0665
RD-4-4968-0P	77R7100
RD-4-4972-0P	77R5263
RD-4-5045-0P	77R0990
RD-4-5116-0P	77R7020
RD-4-5122-0P	77R0630
RD-4-5146-1P	77R0570
RD-4-5154-0P	77R7010
RD-4-5190-0P	77R6970
RD-4-5190-1P	77R6975
RD-4-5273-0P	77R6817
RD-4-5287-0P	77R7815
RD-4-5312-0P	77R1624
RD-4-5361-0P	77R1285
RD-4-5377-0P	77R1280
RD-4-5378-1P	77R1290
RD-4-5379-0P	77R1310
RD-4-5418-0P	77R1300
RD-4-5462-0P	77R0580
RD-4-5658-0P	77R6950

RED DOT FACTORY NUMBER	AFTERMARKET NUMBER
RD-4-5696-0P	77R6807
RD-4-5700-1-24P	77R1634
RD-4-5700-1P	77R1632
RD-4-5709-0P	77R1330
RD-4-5722-0P	77R1275
RD-4-5760-0P	77R7050
RD-4-5762-0P	77R1105
RD-4-5763-0P	77R7706
RD-4-5765-0P	77R7710
RD-4-5766-0P	77R7712
RD-4-5767-0P	77R7714
RD-4-5769-0P	77R7704
RD-4-5770-0P	77R7702
RD-4-5990-0P	77R1502
RD-4-5990-1P	77R1504
RD-4-6091-0P	77R1325
RD-4-6343-0P	77R0585
RD-4-6414-0P	77R7715
RD-4-6527-0P	77R6978
RD-4-6560-0P	77R6985
RD-4-6811-0P	77R6951
RD-4-6812-0P	77R1335
RD-4-6990-0P	77R7719
RD-4-7017-0P	77R6982
RD-4-7018-0P	77R0710
RD-4-7020-0P	77R0705
RD-4-7040-0P	77R6995
RD-4-7081-0P	77R8305
RD-4-7083-0-24P	77R1514
RD-4-7083-0P	77R1512
RD-4-7084-0-24P	77R1524
RD-4-7084-0P	77R1522
RD-4-7131-0P	77R1277
RD-4-7278-0P	77R0095
RD-4-7279-0P	77R0115
RD-4-7280-0P	77R0355
RD-4-7281-0P	77R0635
RD-4-7282-0P	77R0675
RD-4-7283-0P	77R0715
RD-4-7284-0P	77R0720
RD-4-7306-0P	77R1279
RD-4-7337-0P	77R1282
RD-4-7348-0P	77R8345
RD-4-7352-0P	77R8320
RD-4-7353-0P	77R8310
RD-4-7358-0P	77R8335
RD-4-7360-0P	77R8340
RD-4-7361-0P	77R8350
RD-4-7362-0P	77R8330
RD-4-7363-0P	77R8365
RD-4-7365-0P	77R8325
RD-4-7371-0P	77R8309

RED DOT FACTORY NUMBER	AFTERMARKET NUMBER
RD-4-7386-0P	77R8355
RD-4-7472-0P	77R8380
RD-4-7473-0P	77R8375
RD-4-7474-0P	77R8370
RD-4-7496-0P	77R8465
RD-4-7497-0P	77R8800
RD-4-7498-0P	77R8457
RD-4-7499-0P	77R8497
RD-4-7500-0P	77R8799
RD-4-7501-0P	77R8470
RD-4-7502-0P	77R8475
RD-4-7503-0P	77R8480
RD-4-7504-0P	77R8485
RD-4-7528-0P	77R8390
RD-4-7529-0P	77R8395
RD-4-7532-0P	77R8405
RD-4-7533-0P	77R8410
RD-4-7534-0P	77R8425
RD-4-7535-0P	77R8415
RD-4-7538-0P	77R8420
RD-4-7541-0P	77R8435
RD-4-7543-0P	77R8440
RD-4-7544-0P	77R8385
RD-4-7545-0P	77R8450
RD-4-7551-0P	77R8495
RD-4-7552-0P	77R8490
RD-4-7591-0P	77R7720
RD-5-0060-0P	72R1502
RD-5-0060-24P	72R1504
RD-5-0071-0P	71R0400
RD-5-10008-0P	71R6410
RD-5-10009-0P	71R6415
RD-5-10011-1P	71R8504
RD-5-10012-0P	71R8501
RD-5-10013-1P	71R8506
RD-5-10014-0P	71R8510
RD-5-10018-0P	79R1682
RD-5-10029-0P	75R7300
RD-5-10041-0P	78R5351
RD-5-10041-1P	78R5351M
RD-5-10053-0P	73R2262
RD-5-10054-0P	73R4274
RD-5-10055-0P	72R6547
RD-5-10056-0P	71R0453
RD-5-10068-0P	73R4322
RD-5-10069-1P	73R0652
RD-5-10070-1P	73R0142
RD-5-10071-0P	73R0082
RD-5-10072-1P	73R0642
RD-5-10073-0P	73R4312
RD-5-10074-1P	78R5258M
RD-5-10076-1P	78R5244M

RED DOT FACTORY NUMBER	AFTERMARKET NUMBER
RD-5-10077-1P	78R5236M
RD-5-10078-1P	78R5252M
RD-5-10080-1P	78R5249M
RD-5-10081-1P	78R5257M
RD-5-10082-1P	78R5255M
RD-5-10083-0P	73R8320
RD-5-10085-0M	70R5057
RD-5-10096-0P	71R6185
RD-5-10097-0P	71R6245
RD-5-10166-0P	71R6181
RD-5-10167-0P	71R6183
RD-5-10179-0P	71R8469
RD-5-10188-0P	71R0485
RD-5-10192-0P	71R0475
RD-5-10196-0P	71R0487
RD-5-10198-0M	70R5026
RD-5-10199-0M	70R5024
RD-5-10200-0M	70R5022
RD-5-10201-0P	74R5093
RD-5-10206-0P	79R4650
RD-5-10207-0P	79R4655
RD-5-10209-0P	79R1150
RD-5-10211-0P	72R2605
RD-5-10223-0P	72R5055
RD-5-10232-0P	75R0274
RD-5-10236-0P	72R3135
RD-5-10239-0P	71R3540
RD-5-10249-0P	78R5309
RD-5-10255-2P	73R0654
RD-5-10258-0P	72R7100
RD-5-10259-0DS	75R84112DS
RD-5-10259-0P	75R84112
RD-5-10260-0DS	75R84594DS
RD-5-10260-0P	75R84594
RD-5-10261-0DS	75R84132DS
RD-5-10261-0P	75R84132
RD-5-10262-0DS	75R84162DS
RD-5-10263-0DS	75R84172DS
RD-5-10263-0P	75R84172
RD-5-10264-0DS	75R84182DS
RD-5-10264-0P	75R84182
RD-5-10265-0DS	75R84192DS
RD-5-10265-0P	75R84192
RD-5-10266-0DS	75R84212DS
RD-5-10266-0P	75R84212
RD-5-10267-0DS	75R84232DS
RD-5-10267-0P	75R84232
RD-5-10269-1DS	75R84242QDS
RD-5-10273-0DS	75R84292DS
RD-5-10273-0P	75R84292
RD-5-10273-2P	75R84292A
RD-5-10274-0DS	75R84312DS

RED DOT FACTORY NUMBER	AFTERMARKET NUMBER
RD-5-10274-0P	75R84312
RD-5-10275-0DS	75R84352DS
RD-5-10275-0P	75R84352
RD-5-10276-0DS	75R84362DS
RD-5-10276-0P	75R84362
RD-5-10278-0DS	75R84382DS
RD-5-10278-0P	75R84382
RD-5-10278-1DS	75R84382QDS
RD-5-10278-1P	75R84382Q
RD-5-10278-2P	75R84382A
RD-5-10282-0DS	75R84452DS
RD-5-10282-0P	75R84452
RD-5-10283-0DS	75R83112DS
RD-5-10284-0DS	75R83132DS
RD-5-10284-0P	75R83132
RD-5-10285-0P	75R84472
RD-5-10286-0DS	75R84482DS
RD-5-10286-0P	75R84482
RD-5-10287-0DS	75R84492DS
RD-5-10287-0P	75R84492
RD-5-10288-0DS	75R83152DS
RD-5-10290-0DS	75R84512DS
RD-5-10290-0P	75R84512
RD-5-10291-0DS	75R84532DS
RD-5-10291-0P	75R84532
RD-5-10292-0DS	75R84552DS
RD-5-10292-0P	75R84552
RD-5-10294-0DS	75R84562DS
RD-5-10294-0P	75R84562
RD-5-10295-0DS	75R84572DS
RD-5-10295-0P	75R84572
RD-5-10296-0DS	75R84582DS
RD-5-10297-1DS	75R84612QDS
RD-5-10302-0P	75R4792
RD-5-10303-0DS	75R84152DS
RD-5-10303-0P	75R84152
RD-5-10306-0P	71R8415
RD-5-10307-0DS	75R82102DS
RD-5-10307-0P	75R82102
RD-5-10310-0DS	75R82132DS
RD-5-10310-0P	75R82132
RD-5-10319-1DS	75R85332QDS
RD-5-10319-1P	75R85332Q
RD-5-10321-1DS	75R85632QDS
RD-5-10321-1P	75R85632Q
RD-5-10322-1DS	75R85734QDS
RD-5-10322-1P	75R85734Q
RD-5-10323-1DS	75R85714QDS
RD-5-10323-1P	75R85714Q
RD-5-10324-1DS	75R85832QDS
RD-5-10324-1P	75R85832Q

RED DOT FACTORY NUMBER	AFTERMARKET NUMBER
RD-5-10325-1DS	75R85932QDS
RD-5-10325-1P	75R85932Q
RD-5-10326-1DS	75R86134QDS
RD-5-10326-1P	75R86134Q
RD-5-10327-1DS	75R86152QDS
RD-5-10327-1P	75R86152Q
RD-5-10328-1DS	75R86162QDS
RD-5-10328-1P	75R86162Q
RD-5-10329-1DS	75R86172QDS
RD-5-10329-1P	75R86172Q
RD-5-10333-0P	71R8440
RD-5-10334-0P	71R8350
RD-5-10335-0P	71R3220
RD-5-10336-0P	73R0042
RD-5-10341-0P	71R1457
RD-5-10344-0P	72R6520
RD-5-10345-0P	72R6530
RD-5-10346-0P	73R7130
RD-5-10351-0P	71R6445
RD-5-10352-0P	71R6565
RD-5-10360-0P	75R1512
RD-5-10363-0P	75R0502
RD-5-10364-0P	75R0512
RD-5-10365-0P	75R0682
RD-5-10366-0P	75R0522
RD-5-10367-0P	75R0422
RD-5-10368-0P	75R1532
RD-5-10369-0P	75R1542
RD-5-10379-0P	73R0012
RD-5-10383-0P	73R2112
RD-5-10387-0P	73R2142
RD-5-10388-0P	73R2152
RD-5-10390-0P	73R0212
RD-5-10391-0P	73R0092
RD-5-10395-0P	73R3032
RD-5-1039	

RED DOT PART NUMBER CROSS REFERENCE

RED DOT PART NUMBER CROSS REFERENCE

CROSS
REFERENCE

RED DOT FACTORY NUMBER	AFTERMARKET NUMBER
RD-5-10525-1P	70R8791
RD-5-10527-1P	70R8692
RD-5-10528-1P	70R8091
RD-5-10529-1P	70R8761
RD-5-10530-1P	70R8092
RD-5-10531-1P	70R8306
RD-5-10532-1P	70R8716
RD-5-10533-1P	70R8308
RD-5-10534-1P	70R8301
RD-5-10535-1P	70R8711
RD-5-10536-1P	70R8302
RD-5-10537-1P	70R8006
RD-5-10538-1P	70R8786
RD-5-10539-1P	70R8008
RD-5-10540-1P	70R8788
RD-5-10541-1P	70R8781
RD-5-10542-1P	70R8002
RD-5-10543-1P	70R8001
RD-5-10544-0P	75R0082
RD-5-10546-0P	71R8385
RD-5-10547-1P	70R8556
RD-5-10548-1P	70R8558
RD-5-10549-1P	70R8551
RD-5-10550-1P	70R8511
RD-5-10554-1P	70R8348
RD-5-10555-1P	70R8346
RD-5-10556-1P	70R8341
RD-5-10557-1P	70R8886
RD-5-10558-1P	70R8888
RD-5-10559-1P	70R8881
RD-5-10560-1P	70R8086
RD-5-10561-1P	70R8088
RD-5-10562-1P	70R8071
RD-5-10563-1P	70R8591
RD-5-10564-1P	70R8201
RD-5-10565-1P	70R8621
RD-5-10566-1P	70R8208
RD-5-10567-1P	70R8996
RD-5-10568-1P	70R8998
RD-5-10569-1P	70R8891
RD-5-10570-1P	70R8066
RD-5-10571-1P	70R8068
RD-5-10572-1P	70R8061
RD-5-10573-1P	70R8062
RD-5-10574-1P	70R8681
RD-5-10575-1P	70R8688
RD-5-10576-1P	70R8398
RD-5-10577-1P	70R8598
RD-5-10578-1P	70R8296
RD-5-10579-1P	70R8298
RD-5-10580-1P	70R8291
RD-5-10589-0P	74R3120

RED DOT FACTORY NUMBER	AFTERMARKET NUMBER
RD-5-10589-1P	74R3126
RD-5-10590-0P	71R1620
RD-5-10591-1P	74R2688
RD-5-10592-0P	71R6480
RD-5-10635-0P	72R5204
RD-5-10686-0P	71R0031
RD-5-10691-1P	70R8248
RD-5-10694-1P	70R82256
RD-5-10695-1P	70R82258
RD-5-10696-1P	70R82251
RD-5-10697-1P	70R82252
RD-5-10698-1P	70R82261
RD-5-10699-1P	70R8216
RD-5-10700-1P	70R8218
RD-5-10701-1P	70R8211
RD-5-10702-1P	70R8212
RD-5-10703-1P	70R8292
RD-5-10704-1P	70R8271
RD-5-10705-1P	70R8272
RD-5-10706-1P	70R8276
RD-5-10707-1P	70R8278
RD-5-10708-1P	70R8261
RD-5-10709-0M	70R8806
RD-5-10710-0M	70R8808
RD-5-10711-0M	70R8801
RD-5-10712-0M	70R8802
RD-5-10713-0M	70R8826
RD-5-10714-0M	70R8828
RD-5-10715-0M	70R8821
RD-5-10716-0M	70R8822
RD-5-10717-0P	79R8920
RD-5-10718-0P	79R8915
RD-5-10719-1P	70R8096
RD-5-10720-1P	70R8098
RD-5-10721-1P	70R8198
RD-5-10722-0P	75R0252
RD-5-10723-0P	75R0262
RD-5-10724-0P	75R1212
RD-5-10725-0DS	75R8484DS
RD-5-10725-0P	75R8454
RD-5-10727-0P	75R0062
RD-5-10728-1DS	75R8702QDS
RD-5-10728-1P	75R8702Q
RD-5-10728-2P	75R8702A
RD-5-10729-0P	74R3313
RD-5-10729-1P	74R3318
RD-5-10734-0P	71R8090
RD-5-10735-1P	74R3157
RD-5-10736-0P	71R3155
RD-5-10737-0DS	75R84632DS
RD-5-10737-0P	75R84632
RD-5-10738-0DS	75R84622DS

RED DOT FACTORY NUMBER	AFTERMARKET NUMBER
RD-5-10738-0P	75R84622
RD-5-10739-0P	79R8930
RD-5-10740-0P	79R8931
RD-5-10745-1P	78R5420M
RD-5-10752-0P	75R5851
RD-5-10753-0P	73R6253
RD-5-10757-0P	71R8507
RD-5-10759-0P	75R1832
RD-5-10760-0P	75R1842
RD-5-10761-0P	75R1852
RD-5-10762-0P	75R1862
RD-5-10763-0P	71R6402
RD-5-10766-0P	71R6408
RD-5-10768-0P	71R6414
RD-5-10771-0P	71R6561
RD-5-10772-0P	71R6563
RD-5-10773-1P	78R5306M
RD-5-10774-0P	78R5302
RD-5-10775-0P	78R5308
RD-5-10776-0P	78R5304
RD-5-10777-0P	74R2616
RD-5-10778-0P	71R6418
RD-5-10779-0P	71R6422
RD-5-10780-0P	71R6448
RD-5-10781-0P	71R6451
RD-5-10782-0P	71R6452
RD-5-10783-0P	71R6424
RD-5-10784-0P	71R6426
RD-5-10787-0P	71R6434
RD-5-10789-0P	71R6450
RD-5-10790-0P	71R6456
RD-5-10795-1P	78R5353M
RD-5-10850-0P	71R6458
RD-5-10851-0P	71R6460
RD-5-10852-0P	71R6438
RD-5-10855-0P	71R6566
RD-5-10859-0P	71R6573
RD-5-10861-0P	71R6578
RD-5-10867-0P	73R0332
RD-5-10880-0P	75R89305
RD-5-10881-0P	75R89310
RD-5-10882-0P	75R89315
RD-5-10883-0P	75R89320
RD-5-10885-0DS	75R89302DS
RD-5-10885-0P	75R89302
RD-5-10886-0DS	75R89312DS
RD-5-10886-0P	75R89312
RD-5-10888-0DS	75R89334DS
RD-5-10888-0P	75R89334
RD-5-10890-0DS	75R89352DS
RD-5-10890-0P	75R89352
RD-5-10892-0DS	75R89354DS

RED DOT FACTORY NUMBER	AFTERMARKET NUMBER
RD-5-10892-0P	75R89354
RD-5-10893-0DS	75R89372DS
RD-5-10893-0P	75R89372
RD-5-10894-0P	75R89382
RD-5-10895-0DS	75R89374DS
RD-5-10895-0P	75R89374
RD-5-10896-0DS	75R89384DS
RD-5-10897-0DS	75R89392DS
RD-5-10897-0P	75R89392
RD-5-10899-0DS	75R89422DS
RD-5-10899-0P	75R89422
RD-5-10900-0DS	75R89424DS
RD-5-10900-0P	75R89424
RD-5-10901-0P	71R6475
RD-5-10902-0P	71R8425
RD-5-10903-0P	71R8451
RD-5-10905-0P	73R0442
RD-5-10927-0P	74R5061
RD-5-10933-1P	73R8674
RD-5-10934-0P	71R1163
RD-5-10935-0P	73R7201
RD-5-10935-2P	73R7202
RD-5-10942-0M	70R5046
RD-5-10943-0M	70R5042
RD-5-11001-0P	71R6463
RD-5-11002-0DS	75R84662DS
RD-5-11002-0P	75R84662
RD-5-11005-0DS	75R89432DS
RD-5-11006-0DS	75R89462DS
RD-5-11006-0P	75R89462
RD-5-11007-0P	75R89327
RD-5-11008-0P	75R89412
RD-5-11009-0DS	75R89474DS
RD-5-11009-0P	75R89474
RD-5-11010-0DS	75R89484DS
RD-5-11010-0P	75R89484
RD-5-11021-0P	71R6500
RD-5-11028-1P	74R4027
RD-5-11029-0P	71R2305
RD-5-11031-0P	71R2200
RD-5-11033-0P	71R8060
RD-5-11043-0P	79R5901
RD-5-11055-0P	RD-5-11005-0P
RD-5-11082-0P	79R0103
RD-5-11086-0P	79R3162
RD-5-11091-0P	79R3165
RD-5-11096-0P	79R3171
RD-5-11099-0P	79R3172
RD-5-11113-0P	79R1255
RD-5-11115-0P	79R0190
RD-5-11116-0P	79R0195
RD-5-11117-0P	79R1730

RED DOT FACTORY NUMBER	AFTERMARKET NUMBER
RD-5-11121-0P	79R1815
RD-5-11151-0P	75R8920
RD-5-11152-0P	75R8921
RD-5-11161-0DS	75R84114DS
RD-5-11161-0P	75R84114
RD-5-11169-0P	71R7077
RD-5-11184-0P	74R3357
RD-5-11185-0P	74R3137
RD-5-11186-0P	74R3377
RD-5-11188-1P	74R3328
RD-5-11189-0P	74R3323
RD-5-11190-0P	74R3317
RD-5-11192-0P	74R2608
RD-5-11193-0P	74R2668
RD-5-11194-0P	74R3148
RD-5-11195-0P	74R3309
RD-5-11196-0P	74R3331
RD-5-11209-1P	72R9904
RD-5-11210-0P	72R9912
RD-5-11217-0P	75R7312
RD-5-11218-0P	75R7322
RD-5-11219-0P	75R7332
RD-5-11220-0DS	75R84592DS
RD-5-11220-0P	75R84592
RD-5-11223-0M	75R5556
RD-5-11224-0P	78R5239
RD-5-11225-0P	79R1560
RD-5-11226-0P	79R1546
RD-5-11227-0P	79R1536
RD-5-11228-0P	79R1538
RD-5-11229-0P	79R1541
RD-5-11230-0P	79R1531
RD-5-11231-0P	79R1532
RD-5-11232-0P	79R1565
RD-5-11234-0DS	75R81104DS
RD-5-11234-0P	75R81104
RD-5-11235-0DS	75R81114DS
RD-5-11235-0P	75R81114
RD-5-11236-0DS	75R81134DS
RD-5-11236-0P	75R81134
RD-5-11237-0DS	75R81152DS
RD-5-11237-0P	75R81152
RD-5-11238-0DS	75R81162DS
RD-5-11238-0P	75R81162
RD-5-11239-0DS	75R81172DS
RD-5-11239-0P	75R81172
RD-5-11240-0DS	75R81184DS
RD-5-11240-0P	75R81184
RD-5-11241-0DS	75R81192DS
RD-5-11241-0P	75R81192
RD-5-11241-2P	75R81192A
RD-5-11242-0DS	75R81202DS

RED DOT FACTORY NUMBER	AFTERMARKET NUMBER
RD-5-11242-0P	75R81202
RD-5-11243-0DS	75R81212DS
RD-5-11243-0P	75R81212
RD-5-11244-0DS	75R81232DS
RD-5-11244-0P	75R81232
RD-5-11244-1P	75R81232Q
RD-5-11244-3P	75R81232A
RD-5-11245-0DS	75R81252DS
RD-5-11245-0P	75R81252
RD-5-11247-0DS	75R81262DS
RD-5-11247-0P	75R81262
RD-5-11248-0DS	75R81274DS
RD-5-11248-0P	75R81274
RD-5-11249-1DS	75R81282QDS
RD-5-11249-2P	75R81282A
RD-5-11250-1DS	75R81292QDS
RD-5-11250-1P	75R81292Q
RD-5-11250-2P	75R81292A
RD-5-11251-0DS	75R81302DS
RD-5-11251-0P	75R81302
RD-5-11251-1P	75R81302Q
RD-5-11251-3P	75R81302A
RD-5-11254-0DS	75R81352DS
RD-5-11254-0P	75R81352
RD-5-11256-0P	75R81362
RD-5-11256-1DS	75R81362QDS
RD-5-11256-1P	75R81362Q
RD-5-11256-3P	75R81362A
RD-5-11257-0P	75R81372
RD-5-11257-1DS	75R81372QDS
RD-5-11257-1P	75R81372Q
RD-5-11257-3P	75R81372A
RD-5-11258-0DS	75R81382DS
RD-5-11258-0P	75R81382
RD-5-11259-0DS	75R81392DS
RD-5-11260-0DS	75R81402DS
RD-5-11260-0P	75R81402
RD-5-11266-0P	74R2787
RD-5-11310-0DS	75R81412DS
RD-5-11310-0P	75R81412
RD-5-11313-0DS	75R81452DS
RD-5-11313-0P	75R81452
RD-5-11315-0DS	75R81462DS
RD-5-11315-0P	75R81462
RD-5-11316-1DS	75R81472QDS
RD-5-11316-1P	75R81472Q
RD-5-11318-1DS	75R8802QDS
RD-5-11318-1P	75R8802Q
RD-5-11319-0P	72R6533
RD-5-11322-0DS	75R81482DS
RD-5-11322-0P	75R81482
RD-5-11324-0DS	75R81492DS

RED DOT FACTORY NUMBER	AFTERMARKET NUMBER
RD-5-11324-0P	75R81492
RD-5-11325-0M	75R5555
RD-5-11326-0DS	75R81502DS
RD-5-11326-0P	75R81502
RD-5-11327-0P	79R4710
RD-5-11328-0DS	75R81512DS
RD-5-11328-0P	75R81512
RD-5-11330-0P	75R81532
RD-5-11331-0DS	75R81552DS
RD-5-11331-0P	75R81552
RD-5-11334-0DS	75R81562DS
RD-5-11334-0P	75R81562
RD-5-11336-0DS	75R81572DS
RD-5-11336-0P	75R81572
RD-5-11339-1DS	75R81602QDS
RD-5-11340-0DS	75R81612DS
RD-5-11340-0P	75R81612
RD-5-11343-0DS	75R81652DS
RD-5-11343-0P	75R81652
RD-5-11346-0P	75R81682
RD-5-11347-0DS	75R81692DS
RD-5-11347-0P	75R81692
RD-5-11350-0DS	75R81732DS
RD-5-11350-0P	75R81732
RD	

RED DOT PART NUMBER CROSS REFERENCE

RED DOT FACTORY NUMBER	AFTERMARKET NUMBER
RD-5-12035-0P	70R2402S
RD-5-12036-0P	70R2116S
RD-5-12037-0P	70R2111S
RD-5-12051-0P	77R130S
RD-5-12106-0P	78R9466SP
RD-5-12106-600P	78R9466
RD-5-12108-0P	78R9468SP
RD-5-12108-600P	78R9468
RD-5-12110-0P	78R9461SP
RD-5-12110-600P	78R9461
RD-5-12112-0P	78R9462SP
RD-5-12112-600P	78R9462
RD-5-12114-0P	78R9464SP
RD-5-12114-600P	78R9464
RD-5-12150-0P	71R4501
RD-5-12151-2P	71R4511
RD-5-12179-0P	75R8468A
RD-5-12186-1P	74R2777
RD-5-12240-0P	70R9406S
RD-5-12246-0P	70R9498S
RD-5-12286-0P	70R4502S
RD-5-12289-0P	70R4541S
RD-5-12290-0P	70R4316S
RD-5-12291-0P	70R4311S
RD-5-12292-0P	70R4312S
RD-5-12293-0P	70R4310S
RD-5-12294-0P	70R42396S
RD-5-12295-0P	70R42390S
RD-5-12298-0P	70R2006S
RD-5-12302-0P	70R6446S
RD-5-12303-0P	70R7006S
RD-5-12304-0P	70R6001S
RD-5-12305-0P	70R6096S
RD-5-12306-0P	70R6098S
RD-5-12307-0P	70R6091S
RD-5-12308-0P	70R4005S
RD-5-12309-0P	70R4798S
RD-5-12310-0P	70R9312S
RD-5-12311-0P	70R9392S
RD-5-12312-0P	70R9902S
RD-5-12313-0P	70R9706S
RD-5-12314-0P	70R9708S
RD-5-12315-0P	70R9796S
RD-5-12330-0P	75R81622
RD-5-12330-1P	75R81622Q
RD-5-12330-2P	75R81622A
RD-5-12332-0DS	75R81632DS
RD-5-12332-0P	75R81632
RD-5-12332-1DS	75R81632QDS
RD-5-12332-1P	75R81632Q
RD-5-12332-2P	75R81632A
RD-5-12334-0DS	75R81662DS

RED DOT FACTORY NUMBER	AFTERMARKET NUMBER
RD-5-12334-0P	75R81662
RD-5-12334-2P	75R81662A
RD-5-12450-1P	71R3583
RD-5-12462-0P	74R2716
RD-5-12462-1P	74R2717
RD-5-12485-1P	70R8226
RD-5-12488-0P	77R6957
RD-5-12520-0P	71R8453
RD-5-12521-0P	71R8455
RD-5-12522-0P	71R8457
RD-5-12523-0DS	75R8772DS
RD-5-12523-0P	75R8772
RD-5-12525-0P	75R8704Q
RD-5-12528-0DS	75R8682DS
RD-5-12528-0P	75R8682Q
RD-5-12528-2P	75R8682A
RD-5-12529-0DS	75R8672QDS
RD-5-12529-0P	75R8672Q
RD-5-12529-2P	75R8672A
RD-5-12530-1DS	75R86142QDS
RD-5-12530-1P	75R86142Q
RD-5-12530-2P	75R86142A
RD-5-12535-0P	75R81642Q
RD-5-12550-0P	75R89492
RD-5-12550-1P	75R89492Q
RD-5-12550-2P	75R89492A
RD-5-12551-0P	73R3102
RD-5-12553-2P	75R90914A
RD-5-12564-0P	75R8822Q
RD-5-12564-2P	75R8822A
RD-5-12567-0DS	75R83132QDS
RD-5-12569-0DS	75R81184QDS
RD-5-12569-0P	75R81184Q
RD-5-12623-0P	74R5097
RD-5-12647-0P	78R84566SP
RD-5-12674-0P	79R8945
RD-5-12675-0M	70R5035
RD-5-12676-0P	79R8950
RD-5-12742-0P	73R5662
RD-5-12742-24P	73R5664
RD-5-12757-1P	74R3456
RD-5-12783-0P	72R3159
RD-5-12839-1P	70R85312
RD-5-12840-0P	71R7076
RD-5-12899-0DS	75R85102QDS
RD-5-12899-0P	75R85102Q
RD-5-12900-0DS	75R85132QDS
RD-5-12900-0P	75R85132Q
RD-5-12901-0DS	75R85122QDS
RD-5-12901-0P	75R85112Q
RD-5-12902-0DS	75R861522QDS
RD-5-12902-0P	75R861522Q

RED DOT FACTORY NUMBER	AFTERMARKET NUMBER
RD-5-12902-2P	75R861522A
RD-5-12903-0DS	75R86214QDS
RD-5-12903-0P	75R86324Q
RD-5-12903-2P	75R86214A
RD-5-12904-0DS	75R86322QDS
RD-5-12904-0P	75R86322Q
RD-5-12904-2P	75R86322A
RD-5-12905-0DS	75R8694QDS
RD-5-12905-0P	75R8694Q
RD-5-12905-2P	75R90944A
RD-5-12906-0DS	75R8782QDS
RD-5-12906-0P	75R8782Q
RD-5-12906-2P	75R8782A
RD-5-12907-0DS	75R8784QDS
RD-5-12907-0P	75R8784Q
RD-5-12907-2P	75R8784A
RD-5-12908-2P	75R8792A
RD-5-12936-0P	78R5435
RD-5-12975-0P	78R5008
RD-5-13041-0P	75R86232Q
RD-5-13062-0P	75R82312
RD-5-13062-1P	75R82312Q
RD-5-13062-2P	75R82312A
RD-5-13063-1P	75R8714Q
RD-5-13067-0P	73R3122
RD-5-13068-0P	73R3132
RD-5-13069-0P	73R3142
RD-5-13070-0P	73R3152
RD-5-13071-0P	75R84672
RD-5-13072-0P	75R84694
RD-5-13153-0P	75R86332Q
RD-5-13183-0P	71R6263
RD-5-13184-0P	71R6264
RD-5-13207-0P	75R89502
RD-5-13207-1P	75R89502Q
RD-5-13208-0P	75R89774
RD-5-13209-0DS	75R89522DS
RD-5-13209-0P	75R89522
RD-5-13209-1P	75R89522Q
RD-5-13209-2P	75R89522A
RD-5-13210-0DS	75R89532DS
RD-5-13210-0P	75R89532
RD-5-13210-1P	75R89532Q
RD-5-13210-2P	75R89532A
RD-5-13211-0DS	75R89542DS
RD-5-13212-0P	75R89552
RD-5-13212-1P	75R89552Q
RD-5-13212-2P	75R89552A
RD-5-13213-0P	75R89562
RD-5-13213-1P	75R89562Q
RD-5-13214-0P	75R89572
RD-5-13215-0P	75R89582

RED DOT FACTORY NUMBER	AFTERMARKET NUMBER
RD-5-13215-1P	75R89582Q
RD-5-13216-1P	74R4215
RD-5-13221-0P	79R4587
RD-5-13225-0P	79R5035
RD-5-13226-0P	75R89602
RD-5-13226-1P	75R89602Q
RD-5-13227-0P	71R6145
RD-5-13230-0P	73R7135
RD-5-13233-0P	71R7073
RD-5-13234-0P	71R6155
RD-5-13235-0P	75R84302Q
RD-5-13235-2P	75R84302A
RD-5-13239-0P	71R1467
RD-5-13242-0M	70R8840
RD-5-13248-0P	75R9612
RD-5-13248-1P	75R9612Q
RD-5-13248-2P	75R9612A
RD-5-13250-0P	74R2681
RD-5-13259-0P	73R8622
RD-5-13259-1P	73R8624
RD-5-13299-0P	71R1462
RD-5-13533-0P	73R8081
RD-5-13536-0P	70R6002S
RD-5-13540-0P	71R3579
RD-5-13543-0P	79R8926
RD-5-13576-0P	72R7125
RD-5-13604-0P	71R3574
RD-5-13605-0P	71R3572
RD-5-13655-0P	75R8812Q
RD-5-13705-0P	71R7660
RD-5-13784-0P	75R4812
RD-5-13822-0P	70R9904
RD-5-14045-0P	74R5405
RD-5-14046-0P	73R5652
RD-5-14051-0P	75R7302
RD-5-14063-0P	79R0115
RD-5-14064-0P	79R3180
RD-5-14065-0P	79R3182
RD-5-14066-0P	75R9004
RD-5-14067-0P	75R9014
RD-5-14067-1P	75R9014D
RD-5-14068-0P	75R9024
RD-5-14069-0P	75R9034
RD-5-14070-0P	75R9044
RD-5-14072-0P	78R1077
RD-5-14073-0P	73R0572
RD-5-14076-0M	75R5530
RD-5-14077-0M	75R5535
RD-5-14078-0P	74R1986
RD-5-14079-0P	75R9052
RD-5-14079-1P	75R9052D
RD-5-14080-0P	75R9062

RED DOT FACTORY NUMBER	AFTERMARKET NUMBER
RD-5-14081-0P	77R9030
RD-5-14082-0P	79R4660
RD-5-14083-0P	74R5076
RD-5-14084-0P	71R8461
RD-5-14085-0P	71R8463
RD-5-14086-0P	71R8460
RD-5-14088-0P	73R2162
RD-5-14089-0P	79R6720
RD-5-14090-0P	79R6710
RD-5-14093-0P	75R89612
RD-5-14094-0P	74R0455
RD-5-14095-0P	74R3325
RD-5-14191-0P	73R5512
RD-5-14193-0P	73R0582
RD-5-14281-1P	73R8714
RD-5-14420-0P	71R0902
RD-5-14601-0P	71R1475
RD-5-14603-0P	71R6235
RD-5-14604-0P	71R6260
RD-5-14605-0P	71R6265
RD-5-14607-0P	71R3580
RD-5-14608-0P	71R3581
RD-5-14609-0P	71R3582
RD-5-14610-0P	71R3585
RD-5-14612-0P	73R3112
RD-5-14613-0P	73R7215
RD-5-14615-0P	72R3158
RD-5-14618-0P	71R8465
RD-5-14619-0P	71R8467
RD-5-14620-0P	76R3475
RD-5-14621-0P	76R3495
RD-5-14622-0P	76R6020
RD-5-14624-0P	76R7712
RD-5-14636-0P	71R6582
RD-5-14637-0P	71R6584
RD-5-14638-0P	74R2006
RD-5-14639-0P	74R2016
RD-5-14640-0P	74R2026
RD-5-14642-0P	75R7352
RD-5-14643-0P	75R89624Q
RD-5-14644-0P	75R9072
RD-5-14644-1P	75R9072D
RD-5-14645-0P	75R9082
RD-5-14645-1P	75R9082D
RD-5-14646-0P	75R9092
RD-5-14646-1P	75R9092D
RD-5-14647-0P	74R0495
RD-5-14648-0P	74R4028
RD-5-14649-0P	71R7078
RD-5-14650-0P	74R5401
RD-5-14651-0P	71R1470
RD-5-14652-1P	75R89622Q

RED DOT FACTORY NUMBER	AFTERMARKET NUMBER
RD-5-14652-2P	75R89622A
RD-5-14655-0P	75R89652
RD-5-14656-0P	75R89662
RD-5-14661-0P	75R89702
RD-5-14662-0P	75R89712
RD-5-14665-0P	75R89744
RD-5-14681-0P	73R8712
RD-5-14682-0P	73R8722
RD-5-14683-0P	73R8732
RD-5-14684-0P	73R5772
RD-5-14685-0P	74R0475
RD-5-14686-0P	74R0480
RD-5-14687-0P	74R0485
RD-5-14688-0P	74R0490
RD-5-14689-0P	75R89752
RD-5-14689-1P	75R89752Q
RD-5-14690-0P	75R89822Q
RD-5-14690-2P	75R89822A
RD-5-14691-0P	75R89812Q
RD-5-14691-2P	75R89812A
RD-5-14692-0P	75R84222
RD-5-14693-0P	78R5455
RD-5-14694-0P	78R5460
RD-5-14695-0P	78R5450
RD-5-14696-0P	75R89762
RD-5-14697-0P	70R5505
RD-5-14698-0P	70R5501
RD-5-14699-0P	70R5502
RD-5-15073-0P	71R8476
RD-5-15280-0P	70R5503
RD-5-15281-0P	70R5504
RD-5-15282-0P	78R5440
RD-5-15284-0P	70R5036
RD-5-15285-0P	78R5385
RD-5-15287-0P	74R5088
RD-5-15288-0M	75R5580
RD-5-15289-0M	75R5585
RD-5-15291-0P	71R8480
RD-5-15292-0P	71R8481
RD-5-15295-0P	71R8477
RD-5-15296-0P	71R8475
RD-5-15299-0P	78R5120
RD-5-15300-0P	78R5125
RD-5-15301-0P	78R5130
RD-5-15301-2P	78R5131
RD-5-15302-0P	78R5135
RD-5-15303-0P	78R5140
RD-5-15304-0P	78R5145
RD-5-15305-0P	71R6157
RD-5-15309-0P	75R89802Q
RD-5-15310-0P	75R89632Q
RD-5-15312-0P	75R81212Q

RED DOT FACTORY NUMBER	AFTERMARKET NUMBER
RD-5-15313-0P	75R89642Q
RD-5-15316-0P	75R90934Q
RD-5-15316-2P	75R90934A
RD-5-15317-0P	71R6175
RD-5-15318-0P	71R6267
RD-5-15320-0P	75R89792
RD-5-15323-0P	74R4216
RD-5-15324-0P	74R4217
RD-5-15327-0P	78R5170
RD-5-15327-2P	78R5169
RD-5-15334-0P	78R5180
RD-5-15350-0P	78R5172
RD-5-15350-1P	78R5173
RD-5-15350-2P	78R5174
RD-5-15352-0P	79R3578
RD-5-15358-0P	70R5506
RD-5-15359-0P	75R89832
RD-5-15366-0P	78R5305
RD-5-15385-0P	75R91364
RD-5-15500-0P	71R1477
RD-5-15501-0P	71R6270
RD-5-15504-0P	71R6275
RD-5-15505-0P	71R3591
RD-5-15523-0P	75R89782Q
RD-5-15523-2P	75R89782A
RD-5-15526-0P	75R9622
RD-5-15526-1P	

RED DOT PART NUMBER CROSS REFERENCE

RED DOT PART NUMBER CROSS REFERENCE

CROSS REFERENCE

RED DOT FACTORY NUMBER	AFTERMARKET NUMBER
RD-5-16242-0P	75R89892
RD-5-16243-0P	75R89934
RD-5-16244-0P	75R89942
RD-5-16245-0P	75R89954
RD-5-16246-0P	75R89962
RD-5-16247-0P	75R89972
RD-5-16248-0P	75R89982
RD-5-16249-0P	75R89992
RD-5-16250-0P	75R90012
RD-5-16266-0P	75R89872
RD-5-16266-2P	75R89872A
RD-5-16450-0P	75R90022
RD-5-16451-0P	75R90032
RD-5-16452-0P	75R90042
RD-5-16453-0P	75R90052
RD-5-16455-0P	75R90072
RD-5-16456-0P	75R90082
RD-5-16457-0P	75R90092
RD-5-16458-0P	75R90102
RD-5-16459-0P	75R90112
RD-5-16460-0P	75R90124
RD-5-16461-0P	75R90134
RD-5-16462-0P	75R90144
RD-5-16463-0P	75R90152
RD-5-16464-0P	75R90162
RD-5-16465-0P	75R90172
RD-5-16466-0P	75R90182
RD-5-16467-0P	75R90192
RD-5-16468-0P	75R90202
RD-5-16469-0P	75R90212
RD-5-16470-0P	75R90222
RD-5-16471-0P	75R90232
RD-5-16472-0P	75R90242
RD-5-16473-0P	75R91142
RD-5-16474-0P	75R84302
RD-5-16475-0P	75R84272
RD-5-16476-0P	75R89842
RD-5-16477-0P	75R90252
RD-5-16478-0P	75R90262
RD-5-16479-0P	75R90272
RD-5-16481-0P	75R90292
RD-5-16482-0P	75R90302
RD-5-16483-0P	75R90312
RD-5-16485-0P	75R90332
RD-5-16486-0P	75R90344
RD-5-16487-0P	75R90352
RD-5-16488-0P	75R90362
RD-5-16490-0P	75R90372
RD-5-16491-0P	75R91202
RD-5-16492-0P	75R90384
RD-5-16493-0P	75R90394
RD-5-16494-0P	75R90402

RED DOT FACTORY NUMBER	AFTERMARKET NUMBER
RD-5-16495-0P	75R90414
RD-5-16497-0P	75R91172
RD-5-16498-0P	75R90434
RD-5-16499-0P	75R90444
RD-5-16501-0P	75R90452
RD-5-16502-0P	75R90462
RD-5-16504-0P	75R90472
RD-5-16506-0P	75R90482
RD-5-16507-0P	75R90492
RD-5-16509-0P	75R90514
RD-5-16510-0P	75R90522
RD-5-16511-0P	75R90532
RD-5-16512-0P	75R90542
RD-5-16513-0P	75R90552
RD-5-16515-0P	75R90572
RD-5-16516-0P	75R90582
RD-5-16517-0P	75R90592
RD-5-16518-0P	75R90602
RD-5-16520-0P	75R90622
RD-5-16521-0P	75R90632
RD-5-16522-0P	75R90644
RD-5-16523-0P	75R90652
RD-5-16524-0P	75R90662
RD-5-16526-0P	75R90684
RD-5-16527-0P	75R90694
RD-5-16528-0P	75R90702
RD-5-16529-2P	75R90722A
RD-5-16530-2P	75R90732A
RD-5-16531-2P	75R90742A
RD-5-16534-2P	75R90774A
RD-5-16535-2P	75R90792A
RD-5-16536-2P	75R90802A
RD-5-16537-2P	75R90814A
RD-5-16538-2P	75R90822A
RD-5-16539-2P	75R90834A
RD-5-16540-2P	75R90842A
RD-5-16541-2P	75R90854A
RD-5-16542-2P	75R90862A
RD-5-16543-2P	75R90872A
RD-5-16544-2P	75R90894A
RD-5-16545-2P	75R90902A
RD-5-16546-2P	75R90922A
RD-5-16547-2P	75R90952A
RD-5-16549-2P	75R90974A
RD-5-16582-2P	75R91122A
RD-5-16587-0P	75R7270A
RD-5-16595-2P	75R91104A
RD-5-16596-2P	75R91092A
RD-5-16597-2P	75R91084A
RD-5-16598-2P	75R91002A
RD-5-16600-2P	75R91032A
RD-5-16601-2P	75R91044A

RED DOT FACTORY NUMBER	AFTERMARKET NUMBER
RD-5-16602-2P	75R91012A
RD-5-16603-2P	75R91024A
RD-5-16604-2P	75R91052A
RD-5-16605-2P	75R90992A
RD-5-16608-0P	75R8533
RD-5-16612-0P	75R8535
RD-5-16626-0P	73R3172
RD-5-16629-0P	74R4230
RD-5-16630-0P	74R4232
RD-5-16631-0P	73R5692
RD-5-16632-0P	73R5702
RD-5-16635-0P	71R8487
RD-5-16636-0P	73R8752
RD-5-16641-0P	73R1072
RD-5-16642-0P	73R1082
RD-5-16643-0P	73R5732
RD-5-16646-0P	73R1122
RD-5-16648-0P	73R1142
RD-5-16649-0P	73R1152
RD-5-16650-0P	73R1132
RD-5-16652-0P	74R4225
RD-5-16655-0P	73R1212
RD-5-16656-0P	73R1222
RD-5-16657-0P	73R1232
RD-5-16659-0P	73R5722
RD-5-16660-0P	73R2172
RD-5-16661-0P	73R2182
RD-5-16662-0P	73R2192
RD-5-16664-0P	75R91132
RD-5-16665-0P	75R91154
RD-5-16666-0P	75R91184Q
RD-5-16668-0P	75R91182Q
RD-5-16669-0P	75R91192Q
RD-5-16670-24P	73R5744
RD-5-16672-0P	75R8112
RD-5-16673-0P	75R8122
RD-5-16675-0P	75R8142
RD-5-16676-0P	75R8152
RD-5-16677-0P	75R85654
RD-5-16681-0P	74R4235
RD-5-16682-0P	74R4237
RD-5-16683-0P	75R91222
RD-5-16684-0P	75R91232
RD-5-16685-0P	75R91242
RD-5-16686-0P	71R8488
RD-5-16693-0P	75R91272
RD-5-16694-0P	75R91282
RD-5-16695-0P	75R91292
RD-5-16696-0P	75R91302
RD-5-16697-0P	75R91312
RD-5-16698-0P	75R91322
RD-5-16699-0P	75R91332

RED DOT FACTORY NUMBER	AFTERMARKET NUMBER
RD-5-16702-0P	75R91374
RD-5-16704-0P	74R4239
RD-5-16710-0P	71R1407
RD-5-16716-1P	75R91352Q
RD-5-16719-0P	72R7140
RD-5-16721-0P	71R8473
RD-5-16722-0P	76R7770
RD-5-16723-0P	73R5762
RD-5-16724-0P	76R7772
RD-5-16725-0P	73R5782
RD-5-16726-0P	77R8501
RD-5-16727-0P	77R8503
RD-5-16728-0P	77R8505
RD-5-16729-0P	71R3597
RD-5-16730-0P	76R7773
RD-5-16731-0P	76R4311
RD-5-16732-0P	76R4313
RD-5-16733-0P	76R7775
RD-5-16734-0P	76R7779
RD-5-16735-0P	71R6290
RD-5-16736-0P	76R7780
RD-5-16737-0P	72R7120
RD-5-16738-0P	72R6545
RD-5-16739-0P	72R6549
RD-5-16740-0P	71R8472
RD-5-16741-0P	76R7777
RD-5-16742-0P	73R3192
RD-5-16745-0P	74R0510
RD-5-16746-0P	74R0520
RD-5-16750-0P	75R89330
RD-5-16863-0P	71R5825
RD-5-16864-0P	71R5610
RD-5-16949-0P	75R91212
RD-5-16954-0P	71R4571
RD-5-17071-0P	79R4565
RD-5-17093-0P	71R5822
RD-5-17093-1P	71R5824
RD-5-17097-0P	71R5612
RD-5-17097-1P	71R5614
RD-5-17111-0P	71R5827
RD-5-17120-0P	71R5615
RD-5-17121-0P	71R5702
RD-5-17121-1P	71R5704
RD-5-17202-0P	74R0515
RD-5-3550-120P	78R0070
RD-5-3593-0P	74R1756
RD-5-3593-1P	74R1706
RD-5-3596-0P	72R3050
RD-5-3597-0P	72R2250
RD-5-3599-0P	71R0250
RD-5-3646-0P	71R1150
RD-5-3647-0P	71R1450

RED DOT FACTORY NUMBER	AFTERMARKET NUMBER
RD-5-3653-0P	72R9040
RD-5-3657-0P	78R0050
RD-5-3686-1P	70R7750
RD-5-3690-1-24P	73R0534
RD-5-3690-1P	73R0532
RD-5-3698-0M	75R5520
RD-5-3701-0P	72R2500
RD-5-3702-0P	72R2600
RD-5-3728-0M	70R5056
RD-5-3729-0M	70R5058
RD-5-3730-0M	70R5051
RD-5-3746-1P	70R7500
RD-5-3748-0P	71R0010
RD-5-3751-24P	73R0454
RD-5-3757-12P	73R4202
RD-5-3757-24P	73R4204
RD-5-3758-0P	72R2550
RD-5-3758-1P	72R2551
RD-5-3779-0P	71R1165
RD-5-3780-0P	73R4102
RD-5-3789-8P	78R1605
RD-5-3789-9P	78R1805
RD-5-3791-0P	70R5701
RD-5-3800-1P	73R6251
RD-5-3824-1P	71R8100
RD-5-3827-0P	72R0200
RD-5-3827-10P	72R0270
RD-5-3827-1P	72R0210
RD-5-3827-2P	72R0220
RD-5-3827-4P	72R0240
RD-5-3827-6P	72R0260
RD-5-3846-0P	72R3200
RD-5-3849-0P	70R3201
RD-5-3861-0P	70R5200
RD-5-3876-1P	70R7200
RD-5-3905-0P	78R5000
RD-5-3927-108P	78R0400
RD-5-3930-108P	78R0300
RD-5-3933-1P	73R7101
RD-5-3988-0P	71R0350
RD-5-4021-0M	78R9600
RD-5-4035-10M	70R5550
RD-5-4035-52P	70R5650
RD-5-4058-360P	79R4400
RD-5-4216-0P	71R1900
RD-5-4288-0P	78R5003
RD-5-4289-0P	78R5007
RD-5-4296-0P	73R9202
RD-5-4296-1P	73R9204
RD-5-4302-0M	71R4030
RD-5-4387-0P	73R4072
RD-5-4400-0P	70R5770

RED DOT FACTORY NUMBER	AFTERMARKET NUMBER
RD-5-4408-0P	71R1702
RD-5-4417-0P	71R1704
RD-5-4450-0P	71R4035
RD-5-4451-0P	72R2200
RD-5-4471-0P	70R7250
RD-5-4475-0P	72R0050
RD-5-4476-12M	70R5565
RD-5-4527-0P	70R2201
RD-5-4528-0P	70R2206
RD-5-4531-24P	71R3200
RD-5-4550-0P	73R0102
RD-5-4550-24P	73R0104
RD-5-4575-0P	73R9052
RD-5-4575-24P	73R9054
RD-5-4583-0P	71R7550
RD-5-4585-0P	71R7500
RD-5-4620-0P	71R7600
RD-5-4625-0P	71R7650
RD-5-4632-0P	74R1956
RD-5-4632-1P	74R1906
RD-5-4640-0P	71R7050
RD-5-4646-0P	71R7000
RD-5-4659-0P	72R9010
RD-5-4665-0M	70R5706
RD-5-4666-0M	70R5708
RD-5-4694-1P	71R0450
RD-5-4727-0P	74R2586
RD-5-4727-1P	74R2596
RD-5-4740-0P	72R0100
RD-5-4747-0P	72R0500
RD-5-4756-0P	72R9030
RD-5-4762-96P	79R0138
RD-5-4813-0P	70R3590
RD-5-4827-24P	73R0404
RD-5-4827-2P	73R0414
RD-5-4833-0P	71R6030
RD-5-4903-0P	70R3500
RD-5-4905-0P	70R5000
RD-5-4908-0P	71R1200
RD-5-4909-0P	71R2100
RD-5-4911-0P	71R2600
RD-5-4912-0P	71R6100
RD-5-4917-0P	71R2800
RD-5-4919-1P	71R8500
RD-5-4923-0P	72R5040
RD-5-4927-0P	73R0702
RD-5-4932-0P	73R1052
RD-5-4937-0P	73R2102
RD-5-4947-0P	74R0450
RD-5-4950-1P	74R0907
RD-5-4955-0P	74R2706
RD-5-4959-0P	74R3450

RED DOT FACTORY NUMBER	AFTERMARKET NUMBER
RD-5-4962-0P	74R5600
RD-5-4966-0P	75R0302
RD-5-4967-0P	75R0452
RD-5-4972-1P	75R1202
RD-5-4975-0P	75R1652
RD-5-4994-0P	75R4502
RD-5-4997-0M	75R5700
RD-5-5000-0P	75R8102
RD-5-5006-0P	78R0456SP
RD-5-5008-0P	78R0458SP
RD-5-5008-600P	78R0458
RD-5-5010-0P	78R0451SP
RD-5-5010-600P	78R0451
RD-5-5012-0P	78R0452SP
RD-5-5012-600P	78R0452
RD-5-5014-1P	78R1505
RD-5-5015-4P	78R1025
RD-5-5027-1P	71R1802
RD-5-5031-0P	75R6000
RD-5-5032-0P	75R6010
RD-5-5049-1P	73R4422
RD-5-5049-2P	73R4424
RD-5-5119-0P	72R5060
RD-5-5120-0P	73R0512
RD-5-5120-24P	73R0514
RD-5-5121-0P	73R4252
RD-5-5121-1P	73R4262
RD-5-5121-24P	73R4254
RD-5-5121-2P	73R4264
RD-5-5122-108P	78R0200

RED DOT PART NUMBER CROSS REFERENCE

RED DOT PART NUMBER CROSS REFERENCE

CROSS REFERENCE

RED DOT FACTORY NUMBER	AFTERMARKET NUMBER
RD-5-5938-0M	78R0090
RD-5-5955-1P	74R3517
RD-5-6017-0P	72R3000
RD-5-6028-1P	72R1310
RD-5-6071-0P	73R0364
RD-5-6075-1P	74R4007
RD-5-6076-0P	74R4116
RD-5-6077-0P	74R4016
RD-5-6077-1P	74R4017
RD-5-6098-0M	70R5100
RD-5-6099-0P	71R8210
RD-5-6124-0P	78R5320
RD-5-6220-0P	72R2105
RD-5-6232-0P	75R9890
RD-5-6240-0P	78R5340
RD-5-6304-600P	78R0101
RD-5-6320-0P	71R3575
RD-5-6394-0P	71R6080
RD-5-6395-0P	71R6040
RD-5-6395-1P	71R6045
RD-5-6396-0P	71R6090
RD-5-6397-0P	71R6020
RD-5-6415-0P	75R6041
RD-5-6427-1P	78R5500
RD-5-6429-0P	71R3150
RD-5-6430-0P	71R6110
RD-5-6440-0P	73R0062
RD-5-6450-0P	71R1455
RD-5-6484-0P	70R4391
RD-5-6504-1P	74R2306
RD-5-6526-0P	73R0422
RD-5-6526-1P	73R0402
RD-5-6526-2P	73R0352
RD-5-6531-0P	73R0322
RD-5-6532-120P	78R0075
RD-5-6547-0P	75R6040
RD-5-6555-0P	72R2110
RD-5-6567-2P	74R3466
RD-5-6575-0P	74R1846
RD-5-6600-0P	70R5210
RD-5-6602-0P	71R1310
RD-5-6639-0P	71R6115
RD-5-6646-0P	75R0182
RD-5-6651-1P	73R6381
RD-5-6667-46P	72R8315
RD-5-6690-0P	71R1902
RD-5-6691-0M	70R5110
RD-5-6693-0P	71R1904
RD-5-6714-0P	71R1315
RD-5-6768-2P	74R2797
RD-5-6801-0P	73R4182
RD-5-6802-0P	72R8270

RED DOT FACTORY NUMBER	AFTERMARKET NUMBER
RD-5-6804-0P	71R0460
RD-5-6833-0P	71R6120
RD-5-6834-0P	71R6130
RD-5-6835-0P	71R6140
RD-5-6838-0P	70R4406S
RD-5-6840-0P	70R4498S
RD-5-6841-0P	70R4401S
RD-5-6865-0M	70R5702
RD-5-6867-0P	78R5350
RD-5-6868-0P	71R8300
RD-5-6868-1M	71R8301M
RD-5-6868-1P	71R8301
RD-5-6917-2P	72R9005
RD-5-6919-0DS	75R84522DS
RD-5-6919-0P	75R84522
RD-5-6942-0P	70R4346S
RD-5-6943-0P	70R4446S
RD-5-6944-0P	70R4396S
RD-5-6945-0P	70R4496S
RD-5-6946-0P	70R4308S
RD-5-6947-0P	70R4408S
RD-5-6948-0P	70R4448S
RD-5-6949-0P	70R4398S
RD-5-6951-0P	70R4301S
RD-5-6953-0P	70R4341S
RD-5-6954-0P	70R4441S
RD-5-6955-0P	70R4391S
RD-5-6956-0P	70R4491S
RD-5-6969-0P	73R4064
RD-5-6970-0P	73R7110
RD-5-6978-0P	70R4691S
RD-5-6979-0P	70R4701S
RD-5-6987-0P	72R2351
RD-5-7015-1M	71R8321M
RD-5-7015-1P	71R8321
RD-5-7023-1DS	75R8522QDS
RD-5-7023-1P	75R8522Q
RD-5-7038-0P	71R6135
RD-5-7057-0P	70R2078S
RD-5-7058-0P	70R2071S
RD-5-7061-0P	74R2576
RD-5-7061-1P	74R2536
RD-5-7061-6P	74R2577
RD-5-7061-7P	74R2537
RD-5-7061-8P	74R2527
RD-5-7062-1P	74R1826
RD-5-7063-0P	74R1866
RD-5-7064-1P	74R0462
RD-5-7071-0P	70R3530
RD-5-7074-0P	70R2076S
RD-5-7075-0P	70R2072S
RD-5-7088-0P	75R8382

RED DOT FACTORY NUMBER	AFTERMARKET NUMBER
RD-5-7088-1DS	75R8382QDS
RD-5-7088-1P	75R8382Q
RD-5-7089-0DS	75R8384DS
RD-5-7089-0P	75R8384
RD-5-7089-1P	75R8384Q
RD-5-7090-0DS	75R8372DS
RD-5-7090-0P	75R8372
RD-5-7091-0DS	75R8374DS
RD-5-7091-0P	75R8374
RD-5-7091-1P	75R8374Q
RD-5-7103-0P	79R4580
RD-5-7106-0M	79R0020
RD-5-7119-0P	70R6498S
RD-5-7120-0DS	75R8422DS
RD-5-7120-0P	75R8422
RD-5-7120-2P	75R8422A
RD-5-7124-0DS	75R8424DS
RD-5-7124-0P	75R8424
RD-5-7129-0P	73R0542
RD-5-7129-24P	73R0544
RD-5-7145-1DS	75R8612QDS
RD-5-7145-1P	75R8612Q
RD-5-7145-2P	75R8612A
RD-5-7155-0P	71R8400
RD-5-7163-2DS	75R8614QDS
RD-5-7163-2P	75R8614Q
RD-5-7163-3P	75R8614A
RD-5-7164-1P	75R8632Q
RD-5-7165-1P	75R8634Q
RD-5-7166-0P	79R4585
RD-5-7179-0P	71R8420
RD-5-7181-0P	71R0872
RD-5-7183-0P	71R0854
RD-5-7186-0P	71R8499
RD-5-7187-0P	71R8491
RD-5-7188-0-35M	71R8991
RD-5-7192-0P	71R1330
RD-5-7215-0P	71R0852
RD-5-7225-0P	70R6598S
RD-5-7231-0P	70R6491S
RD-5-7232-0P	71R1912
RD-5-7233-0P	71R1914
RD-5-7242-0P	79R6700
RD-5-7262-0P	78R5290
RD-5-7267-0P	71R8493
RD-5-7272-1P	74R2447
RD-5-7277-0M	75R5813
RD-5-7278-0M	75R5814
RD-5-7292-1P	74R3337
RD-5-7297-0P	73R8100
RD-5-7306-0P	75R5806
RD-5-7310-0P	75R5801

RED DOT FACTORY NUMBER	AFTERMARKET NUMBER
RD-5-7311-0P	73R6350
RD-5-7312-0P	73R6300
RD-5-7318-0P	75R5668
RD-5-7320-0P	75R5661
RD-5-7357-96P	79R0225
RD-5-7373-0P	75R8442
RD-5-7405-0P	70R4006S
RD-5-7406-0P	70R4096S
RD-5-7430-0P	75R5678
RD-5-7431-0P	70R4008S
RD-5-7440-0P	70R2018
RD-5-7456-0P	75R5671
RD-5-7457-0P	70R4001S
RD-5-7458-0P	70R4091S
RD-5-7480-0P	75R5672
RD-5-7481-0P	70R4002S
RD-5-7482-0P	70R4092S
RD-5-7495-0P	70R4601S
RD-5-7522-0DS	75R8432DS
RD-5-7522-0P	75R8432
RD-5-7522-2P	75R8432A
RD-5-7523-0M	75R5560
RD-5-7524-0M	75R5570
RD-5-7539-0P	75R5808
RD-5-7543-0P	70R4641S
RD-5-7546-0P	70R6496S
RD-5-7559-0P	74R1106
RD-5-7563-1P	74R3477
RD-5-7564-1P	74R3527
RD-5-7565-1P	74R3537
RD-5-7566-0P	75R8184
RD-5-7567-0P	71R8370
RD-5-7570-0M	74R8006
RD-5-7582-600P	78R0110
RD-5-7612-0P	70R4996
RD-5-7613-0P	75R5648
RD-5-7614-0P	75R5641
RD-5-7629-0P	70R4506S
RD-5-7632-0P	70R7008S
RD-5-7637-0P	70R6441
RD-5-7641-0P	70R5091S
RD-5-7661-0P	70R4501S
RD-5-7688-0P	75R5768
RD-5-7690-0P	75R5761
RD-5-7731-0P	79R1520
RD-5-7732-0P	79R1525
RD-5-7733-0P	70R4492S
RD-5-7740-0P	70R4402S
RD-5-7747-96P	79R0102
RD-5-7759-0M	70R5103
RD-5-7760-0P	72R5250
RD-5-7760-1P	72R5220

RED DOT FACTORY NUMBER	AFTERMARKET NUMBER
RD-5-7760-2P	72R5230
RD-5-7760-3P	72R5240
RD-5-7786-0P	79R1504
RD-5-7787-0P	79R1503
RD-5-7788-0P	79R1502
RD-5-7805-0P	70R4306S
RD-5-7809-0P	71R1325
RD-5-7830-0P	75R5124
RD-5-7831-0P	75R0192
RD-5-7832-0P	75R0194
RD-5-7847-0P	76R7505
RD-5-7964-0P	75R5815
RD-5-7966-0P	75R5688
RD-5-7967-0P	75R5681
RD-5-7982-0P	75R5007
RD-5-7999-0P	72R9000
RD-5-8009-0P	75R0612
RD-5-8010-0P	75R8505
RD-5-8012-0P	78R1470
RD-5-8017-0P	70R7001S
RD-5-8032-0P	73R4122
RD-5-8034-0P	72R5110
RD-5-8036-0P	70R22071
RD-5-8060-3P	75R7285A
RD-5-8062-0P	79R4595
RD-5-8075-0P	71R4060
RD-5-8076-1P	78R5360M
RD-5-8079-0P	78R5380
RD-5-8083-0P	72R5280
RD-5-8092-0P	73R7200
RD-5-8092-1P	73R7210
RD-5-8100-0P	71R8423
RD-5-8105-0P	78R5315
RD-5-8106-0P	78R5375
RD-5-8126-0P	73R4242
RD-5-8134-0P	71R4063
RD-5-8135-0P	72R7105
RD-5-8193-1P	72R5357
RD-5-8193-2P	72R5350
RD-5-8195-0P	70R4791S
RD-5-8203-0P	73R0962
RD-5-8204-0P	73R0432
RD-5-8210-0P	71R1910
RD-5-8218-0P	71R6160
RD-5-8219-0P	71R6170
RD-5-8220-0P	71R6180
RD-5-8240-1P	74R3347
RD-5-8256-0P	71R0480
RD-5-8257-0P	71R3300
RD-5-8261-0P	70R4302S
RD-5-8262-0P	70R4348S

RED DOT FACTORY NUMBER	AFTERMARKET NUMBER
RD-5-8263-0P	70R4392S
RD-5-8264-0P	70R4342S
RD-5-8265-0P	70R2011S
RD-5-8266-0P	70R2012S
RD-5-8267-0P	70R2016S
RD-5-8268-0P	70R2018S
RD-5-8269-0P	70R2061S
RD-5-8270-0P	70R2062S
RD-5-8271-0P	70R2066S
RD-5-8272-0P	70R2068S
RD-5-8273-0P	70R2031S
RD-5-8274-0P	70R2036S
RD-5-8275-0P	70R4706S
RD-5-8276-0P	70R4796S
RD-5-8277-0P	70R4508S
RD-5-8278-0P	70R4591S
RD-5-8279-0P	70R4596S
RD-5-8280-0P	70R4598S
RD-5-8281-0P	70R7002S
RD-5-8282-0P	70R6492S
RD-5-8283-0P	70R4606S
RD-5-8284-0P	70R4608S
RD-5-8285-0P	70R4646S
RD-5-8286-0P	70R4696S
RD-5-8287-0P	71R6210
RD-5-8288-0P	71R6220
RD-5-8292-0M	75R5575
RD-5-8293-0M	75R5565
RD-5-8315-0P	71R0862
RD-5-8340-0P	75R6530
RD-5-8377-0P	71R3125
RD-5-8382-0P	75R4534
RD-5-8393-0P	70R3510S
RD-5-8402-0P	75R5878S
RD-5-8433-0P	71R7075
RD-5-8436-0P	72R3120
RD-5-8459-0P	71R0030
RD-5-8462-0P	70R4442S
RD-5-8463-0P	70R4698S
RD-5-8481-0P	79R1505
RD-5-8487-1P	71R1530
RD-5-8490-0P	71R1610
RD-5-8509-0P	71R0892
RD-5-8526-1P	73R5514
RD-5-8537-0P	70R6006S
RD-5-8538-0P	70R6008S
RD-5-8539-0P	70R4416S
RD-5-8559-0P	73R8554
RD-5-8582-0P	78R5240
RD-5-8583-0P	73R5552
RD-5-8583-1P	73R5554
RD-5-8605-0P	74R0471

RED DOT FACTORY NUMBER	AFTERMARKET NUMBER
RD-5-8605-1P	74R0470
RD-5-8618-0P	73R6051
RD-5-8627-5P	73R8612
RD-5-8627-6P	73R8614
RD-5-8631-2P	73R8582
RD-5-8631-3P	73R8584
RD-5-8637-0DS	75R7280DS
RD-5-8637-0P	75R7280
RD-5-8638-0DS	75R7290DS
RD-5-8638-0P	75R7290
RD-5-8654-0P	71R4020
RD-5-8654-1P	71R4010
RD-5-8665-0P	71R1485
RD-5-8668-0P	78R5318
RD-5-8673-0P	71R4105
RD-5-8680-0DS	75R8354DS
RD-5-8680-0P	75R8354
RD-5-8703-2P	73R8562
RD-5-8703-3P	73R8564
RD-5-8747-4P	73R8652
RD-5-8747-5P	73R8654
RD-5-8759-1P	73R8702
RD-5-8771-0P	71R1175
RD-5-8772-0P	70R6506
RD-5-8773-0P	70R6508
RD-5-8774-0P	70R6501
RD-5-8785-2P	73R8592
RD-5-8785-5P	73R8594
RD-5-8791-0P	71R3573
RD-5-8804-0P	72R6400
RD-5-8812-0P	71R4015
RD-5-8830-0P	71R0522
RD-5-8831-0P	71R0532
RD-5-8835-0P	73R5522
RD-5-8836-0P	73R5524
RD-5-8837-0P	73R5532
RD-5-8837-1P	73R5642
RD-5-8838-0P	73R5534
RD-5-8850-0P	75R5819
RD-5-8	

RED DOT PART NUMBER CROSS REFERENCE

CROSS
REFERENCE

RED DOT FACTORY NUMBER	AFTERMARKET NUMBER
RD-5-9053-0P	72R3140
RD-5-9055-1P	74R4207
RD-5-9059-1DS	75R8544QDS
RD-5-9059-1P	75R8544Q
RD-5-9059-2P	75R8544A
RD-5-9061-0M	70R5052
RD-5-9062-0P	71R1480
RD-5-9063-0P	71R3576
RD-5-9076-2P	73R8642
RD-5-9076-3P	73R8644
RD-5-9077-1P	78R5410M
RD-5-9084-0M	70R5115
RD-5-9088-0DS	75R8332DS
RD-5-9100-0P	73R0462
RD-5-9130-0P	78R5245
RD-5-9130-1P	78R5245M
RD-5-9133-0M	71R4065
RD-5-9152-0P	72R4010
RD-5-9154-0P	75R8510
RD-5-9155-0P	75R8515
RD-5-9156-0P	75R8520
RD-5-9157-0P	72R4400
RD-5-9158-0P	72R4500
RD-5-9159-0P	72R4510
RD-5-9194-1P	73R5584
RD-5-9204-0P	73R5622
RD-5-9204-1P	73R5624
RD-5-9218-0M	75R5833
RD-5-9219-0M	75R5834
RD-5-9224-0P	72R5360
RD-5-9224-1P	72R5285
RD-5-9225-36P	72R8255
RD-5-9233-1P	78R5363M
RD-5-9234-1P	78R5361M
RD-5-9245-24P	73R1064
RD-5-9249-0P	75R1412
RD-5-9250-0P	75R1414
RD-5-9251-0DS	75R8462DS
RD-5-9251-0P	75R8462
RD-5-9262-0P	71R0912
RD-5-9319-0DS	75R84654DS
RD-5-9319-0P	75R84654
RD-5-9327-0P	71R8459
RD-5-9389-1P	74R2801
RD-5-9415-0P	72R6540
RD-5-9419-1P	74R2590
RD-5-9425-0P	72R3150
RD-5-9426-0P	72R3155
RD-5-9437-0P	71R1402
RD-5-9440-1P	74R3071
RD-5-9443-2P	72R8260
RD-5-9443-3P	72R8265

RED DOT FACTORY NUMBER	AFTERMARKET NUMBER
RD-5-9443-4P	72R8275
RD-5-9445-0P	71R1401
RD-5-9447-0P	71R1403
RD-5-9448-0P	71R1404
RD-5-9449-0P	71R1405
RD-5-9455-0P	74R1836
RD-5-9456-0P	75R1302
RD-5-9458-0DS	75R8464DS
RD-5-9458-0P	75R8464
RD-5-9513-0P	71R8380
RD-5-9515-1P	74R2677
RD-5-9556-1P	74R5062
RD-5-9560-0P	77R1320
RD-5-9564-1P	71R8505
RD-5-9577-0P	71R6150
RD-5-9609-10DS	75R8552QDS
RD-5-9609-10P	75R8552Q
RD-5-9609-11DS	75R8712QDS
RD-5-9609-11P	75R8712Q
RD-5-9609-12P	75R8712A
RD-5-9609-13P	75R85032A
RD-5-9609-9DS	75R85032QDS
RD-5-9609-9P	75R85032Q
RD-5-9611-0P	75R8507
RD-5-9634-0P	79R4562
RD-5-9635-0P	79R4563
RD-5-9637-0P	72R2160
RD-5-9659-0P	75R4734
RD-5-9665-0P	75R0402
RD-5-9687-0P	70R94306S
RD-5-9692-0P	70R94406S
RD-5-9697-0P	70R84551S
RD-5-9699-0P	70R84506S
RD-5-9701-0P	70R84641S
RD-5-9702-0P	70R84446S
RD-5-9705-0P	70R84791S
RD-5-9708-0P	70R84398S
RD-5-9709-0P	70R94991S
RD-5-9711-0P	70R94691S
RD-5-9712-0P	70R94692S
RD-5-9713-0P	70R95091S
RD-5-9714-0P	70R94696S
RD-5-9715-0P	70R96496S
RD-5-9716-0P	70R94498S
RD-5-9717-0P	70R94998S
RD-5-9718-0P	70R96598S
RD-5-9719-0P	70R94391S
RD-5-9721-0P	70R94791S
RD-5-9725-0P	70R94641S
RD-5-9728-0P	70R94341S
RD-5-9730-0P	70R84741S
RD-5-9739-0P	70R84691S

RED DOT FACTORY NUMBER	AFTERMARKET NUMBER
RD-5-9743-0P	70R84241S
RD-5-9746-0P	70R84246S
RD-5-9747-0P	70R84248S
RD-5-9749-0P	70R84891S
RD-5-9751-0P	70R84296S
RD-5-9756-0P	70R84306S
RD-5-9757-0P	70R84308S
RD-5-9763-0P	75R75678S
RD-5-9764-0P	75R75858S
RD-5-9770-0P	75R75832S
RD-5-9771-0P	75R75852S
RD-5-9777-0P	70R3803
RD-5-9787-1P	74R3027
RD-5-9802-0P	75R0662
RD-5-9806-0M	75R5525
RD-5-9807-1P	71R8503
RD-5-9808-0P	79R1650
RD-5-9809-0M	70R5120
RD-5-9810-0M	70R5125
RD-5-9812-0P	75R5705
RD-5-9813-0P	75R5698
RD-5-9814-0P	75R5691
RD-5-9815-0P	75R5824
RD-5-9816-0P	75R5825
RD-5-9820-0P	78R8806
RD-5-9821-0P	78R8808
RD-5-9822-0P	78R8810
RD-5-9833-0P	71R1160
RD-5-9900-96P	79R0100
RD-5-9910-0P	75R5738
RD-5-9915-0P	71R1722
RD-5-9919-24P	73R8664
RD-5-9935-0P	71R8450
RD-5-9952-0P	75R5728
RD-5-9953-0P	75R5721
RD-5-9956-0P	75R5731
RD-5-9987-0P	70R5020
RD-5-9988-0P	70R5010
RD-5-9989-0P	70R5005
RD-5-9990-0P	71R6400
RD-5-9991-0P	71R6405
RD-6-4661-0P	71R1510
RD-6-4691-0P	71R1520
RD-6-4797-0P	71R3502
RD-6-4797-2P	71R3504
RD-6-5452-0P	71R5812
RD-6-5524-0P	71R5814
RD-6-5893-0P	71R3351
RD-6-5916-0P	71R3350
RD-9-1000-0P	75R9970
RD-9-1049-0P	75R6030
RD-9-1068-0P	75R6017

RED DOT FACTORY NUMBER	AFTERMARKET NUMBER
RD-9-1105-0P	75R9985
RD-9-1115-0P	75R9595
RD-9-1147-0P	75R9615
RD-9-1149-0P	75R9625
RD-9-1150-0P	75R6015
RD-9-7112-0P	75R9785
RD-9-7113-0P	75R9795
RD-9-7390-0P	75R9820
RD-9-7393-0P	75R9835
RD-9-7400-0P	75R9870
RD-9-9432-3P	75R9920
RD-9-9457-0P	75R6016
RD-9-9910-0P	75R6018

AFTERMARKET NUMBER	RED DOT FACTORY NUMBER
1914	RD-3-18633-0P
70R2006S	RD-5-12298-0P
70R2011S	RD-5-8265-0P
70R2012S	RD-5-8266-0P
70R2016S	RD-5-8267-0P
70R2018	RD-5-7440-0P
70R2018S	RD-5-8268-0P
70R2031S	RD-5-8273-0P
70R2036S	RD-5-8274-0P
70R2038S	RD-5-12026-0P
70R2061S	RD-5-8269-0P
70R2062S	RD-5-8270-0P
70R2066S	RD-5-8271-0P
70R2068S	RD-5-8272-0P
70R2071S	RD-5-7058-0P
70R2072S	RD-5-7075-0P
70R2076S	RD-5-7074-0P
70R2078S	RD-5-7057-0P
70R2091S	RD-5-12030-0P
70R2092S	RD-5-12031-0P
70R2096S	RD-5-12028-0P
70R2098S	RD-5-12029-0P
70R2111S	RD-5-12037-0P
70R2116S	RD-5-12036-0P
70R2201	RD-5-4527-0P
70R2206	RD-5-4528-0P
70R22071	RD-5-8036-0P
70R2301	RD-4186-0P
70R2306	RD-4187-0P
70R2402S	RD-5-12035-0P
70R2406S	RD-5-12032-0P
70R2408S	RD-5-12033-0P
70R3001	RD-2-1495-0M
70R3006	RD-2-0750-0M
70R3008	RD-2-0861-0M
70R3201	RD-5-3849-0P
70R3206	RD-4177-0P
70R3208	RD-4179-0P
70R3256	RD-4296-0M
70R3258	RD-4322-1P
70R3406	RD-4-3364-0P
70R3408	RD-4-3365-0P
70R3500	RD-5-4903-0P
70R3510S	RD-5-8393-0P
70R3530	RD-5-7071-0P
70R3590	RD-5-4813-0P
70R3803	RD-5-9777-0P
70R3901	RD-2-0872-2P
70R3906	RD-2-0871-2P
70R3908	RD-2-4844-0P
70R3912	RD-2-4845-0P
70R4001S	RD-5-7457-0P

AFTERMARKET NUMBER	RED DOT FACTORY NUMBER
70R4002S	RD-5-7481-0P
70R4005S	RD-5-12308-0P
70R4006S	RD-5-7405-0P
70R4008S	RD-5-7431-0P
70R4091S	RD-5-7458-0P
70R4092S	RD-5-7482-0P
70R4096S	RD-5-7406-0P
70R42390S	RD-5-12295-0P
70R42396S	RD-5-12294-0P
70R4301S	RD-5-6951-0P
70R4302S	RD-5-8261-0P
70R4306S	RD-5-7805-0P
70R4308S	RD-5-6946-0P
70R4310S	RD-5-12293-0P
70R4311S	RD-5-12291-0P
70R4312S	RD-5-12292-0P
70R4316S	RD-5-12290-0P
70R4341S	RD-5-6953-0P
70R4342S	RD-5-8264-0P
70R4346S	RD-5-6942-0P
70R4348S	RD-5-8262-0P
70R4391	RD-5-6484-0P
70R4391S	RD-5-6955-0P
70R4392S	RD-5-8263-0P
70R4396S	RD-5-6944-0P
70R4398S	RD-5-6949-0P
70R4401S	RD-5-6841-0P
70R4402S	RD-5-7740-0P
70R4406S	RD-5-6838-0P
70R4408S	RD-5-6947-0P
70R4416S	RD-5-8539-0P
70R4441S	RD-5-6954-0P
70R4442S	RD-5-8462-0P
70R4446S	RD-5-6943-0P
70R4448S	RD-5-6948-0P
70R4491S	RD-5-6956-0P
70R4492S	RD-5-7733-0P
70R4496S	RD-5-6945-0P
70R4498S	RD-5-6840-0P
70R4501S	RD-5-7661-0P
70R4502S	RD-5-12286-0P
70R4506S	RD-5-7629-0P
70R4508S	RD-5-8277-0P
70R4541S	RD-5-12289-0P
70R4591S	RD-5-8278-0P
70R4596S	RD-5-8279-0P
70R4598S	RD-5-8280-0P
70R4601S	RD-5-7495-0P
70R4606S	RD-5-8283-0P
70R4608S	RD-5-8284-0P
70R4641S	RD-5-7543-0P
70R4646S	RD-5-8285-0P

AFTERMARKET NUMBER	RED DOT FACTORY NUMBER
70R4691S	RD-5-6978-0P
70R4696S	RD-5-8286-0P
70R4698S	RD-5-8463-0P
70R4701S	RD-5-6979-0P
70R4706S	RD-5-8275-0P
70R4791S	RD-5-8195-0P
70R4796S	RD-5-8276-0P
70R4798S	RD-5-12309-0P
70R4996	RD-5-7612-0P
70R5000	RD-5-4905-0P
70R5005	RD-5-9989-0P
70R5010	RD-5-9988-0P
70R5020	RD-5-9987-0P
70R5022	RD-5-10200-0M
70R5024	RD-5-10199-0M
70R5026	RD-5-10198-0M
70R5031	RD-5-11527-0M
70R5032	RD-5-11528-0M
70R5033	RD-5-11529-0M
70R5034	RD-5-11530-0M
70R5035	RD-5-12675-0M
70R5036	RD-5-15284-0P
70R5042	RD-5-10943-0M
70R5046	RD-5-10942-0M
70R5051	RD-5-3730-0M
70R5052	RD-5-9061-0M
70R5056	RD-5-3728-0M
70R5057	RD-5-10085-0M
70R5058	RD-5-3729-0M
70R5091S	RD-5-7641-0P
70R5100	RD-5-6098-0M
70R5103	RD-5-7759-0M
70R5105	RD-5-8984-0M
70R5110	RD-5-6691-0M
70R5115	RD-5-9084-0M
70R5120	RD-5-9809-0M
70R5125	RD-5-9810-0M
70R5200	RD-5-3861-0P
70R5210	RD-5-6600-0P
70R5501	RD-5-14698-0P
70R5502	RD-5-14699-0P
70R5503	RD-5-15280-0P
70R5504	RD-5-15281-0P
70R5505	RD-5-14697-0P
70R5506	RD-5-15358-0P
70R5550	RD-5-4035-10M
70R5565	RD-5-4476-12M
70R5650	RD-5-4035-52P
70R5701	RD-5-3791-0P
70R5702	RD-5-6865-0M
70R5706	RD-5-4665-0M
70R5708	RD-5-4666-0M

Convert Red Dot Aftermarket Numbers to Red Dot Factory Numbers

70R5770	RD-5-4400-0P
70R6001S	RD-5-12304-0P
70R6002S	RD-5-13536-0P
70R6006S	RD-5-8537-0P
70R6008S	RD-5-8538-0P
70R6091S	RD-5-12307-0P
70R6096S	RD-5-12305-0P
70R6098S	RD-5-12306-0P
70R6441	RD-5-7637-0P
70R6446S	RD-5-12302-0P
70R6491S	RD-5-7231-0P
70R6492S	RD-5-8282-0P
70R6496S	RD-5-7546-0P
70R6498S	RD-5-7119-0P
70R6501	RD-5-8774-0P
70R6506	RD-5-8772-0P
70R6508	RD-5-8773-0P
70R6598S	RD-5-7225-0P
70R7001S	RD-5-8017-0P
70R7002S	RD-5-8281-0P
70R7006S	RD-5-12303-0P
70R7008S	RD-5-7632-0P
70R7050	RD-4317-6M
70R7100	RD-4130-1P
70R7110	RD-5-5525-0P
70R7115	RD-5-5305-0P
70R7150	RD-4366-0P
70R7170	RD-1-0662-0P
70R7175	RD-1-0662-2P
70R7200	RD-5-3876-1P
70R7250	RD-5-4471-0P
70R7310	RD-1-0795-0P
70R7500	RD-5-3746-1P
70R7600	RD-1-0425-0P
70R7650	RD-1-0426-0P
70R7750	RD-5-3686-1P
70R8001	RD-5-10543-1P
70R8002	RD-5-10542-1P
70R8006	RD-5-10537-1P
70R8008	RD-5-10539-1P

CROSS REFERENCE

RED DOT PART NUMBER CROSS REFERENCE

AFTERMARKET NUMBER	RED DOT FACTORY NUMBER
70R8061	RD-5-10572-1P
70R8062	RD-5-10573-1P
70R8066	RD-5-10570-1P
70R8068	RD-5-10571-1P
70R8071	RD-5-10562-1P
70R8086	RD-5-10560-1P
70R8088	RD-5-10561-1P
70R8091	RD-5-10528-1P
70R8092	RD-5-10530-1P
70R8096	RD-5-10719-1P
70R8098	RD-5-10720-1P
70R8198	RD-5-10721-1P
70R8201	RD-5-10564-1P
70R82071S	RD-5-10500-0P
70R82076S	RD-5-10498-0P
70R82078S	RD-5-10499-0P
70R8208	RD-5-10566-1P
70R8211	RD-5-10701-1P
70R8212	RD-5-10702-1P
70R8216	RD-5-10699-1P
70R8218	RD-5-10700-1P
70R8221	RD-5-11573-1P
70R82251	RD-5-10696-1P
70R82252	RD-5-10697-1P
70R82256	RD-5-10694-1P
70R82258	RD-5-10695-1P
70R8226	RD-5-12485-1P
70R82261	RD-5-10698-1P
70R8248	RD-5-10691-1P
70R82511	RD-5-11387-1P
70R8261	RD-5-10708-1P
70R8271	RD-5-10704-1P
70R8272	RD-5-10705-1P
70R8276	RD-5-10706-1P
70R8278	RD-5-10707-1P
70R8281	RD-5-11839-1P
70R8282	RD-5-11840-1P
70R8288	RD-5-11838-1P
70R8291	RD-5-10580-1P
70R8292	RD-5-10703-1P
70R8296	RD-5-10578-1P
70R8298	RD-5-10579-1P
70R8301	RD-5-10534-1P
70R8302	RD-5-10536-1P
70R8306	RD-5-10531-1P
70R8308	RD-5-10533-1P
70R8341	RD-5-10556-1P
70R8346	RD-5-10555-1P
70R8348	RD-5-10554-1P
70R8398	RD-5-10576-1P
70R84241S	RD-5-9743-0P
70R84246S	RD-5-9746-0P

AFTERMARKET NUMBER	RED DOT FACTORY NUMBER
70R84248S	RD-5-9747-0P
70R84296S	RD-5-9751-0P
70R84306S	RD-5-9756-0P
70R84308S	RD-5-9757-0P
70R84398S	RD-5-9708-0P
70R84446S	RD-5-9702-0P
70R84506S	RD-5-9699-0P
70R84551S	RD-5-9697-0P
70R84641S	RD-5-9701-0P
70R84691S	RD-5-9739-0P
70R84741S	RD-5-9730-0P
70R84791S	RD-5-9705-0P
70R84891S	RD-5-9749-0P
70R8511	RD-5-10550-1P
70R85201	RD-5-11537-1P
70R85202	RD-5-11538-1P
70R85206	RD-5-11536-1P
70R85222	RD-5-11540-1P
70R85301	RD-5-11541-1P
70R85311	RD-5-11542-1P
70R85312	RD-5-12839-1P
70R85321	RD-5-11544-1P
70R85326	RD-5-11543-1P
70R85336	RD-5-11545-1P
70R8551	RD-5-10549-1P
70R8556	RD-5-10547-1P
70R8558	RD-5-10548-1P
70R8561	RD-5-15588-1P
70R8562	RD-5-15589-1P
70R8566	RD-5-15586-1P
70R8568	RD-5-15587-1P
70R8591	RD-5-10563-1P
70R8598	RD-5-10577-1P
70R8601	RD-5-10512-1P
70R8602	RD-5-10515-1P
70R8606	RD-5-10508-1P
70R8608	RD-5-10510-1P
70R8621	RD-5-10565-1P
70R8641	RD-5-10518-1P
70R8642	RD-5-10519-1P
70R8646	RD-5-10516-1P
70R8648	RD-5-10517-1P
70R8681	RD-5-10574-1P
70R8688	RD-5-10575-1P
70R8691	RD-5-10524-1P
70R8692	RD-5-10527-1P
70R8696	RD-5-10520-1P
70R8698	RD-5-10522-1P
70R8701	RD-5-10513-1P
70R8706	RD-5-10509-1P
70R8708	RD-5-10511-1P
70R8711	RD-5-10535-1P

AFTERMARKET NUMBER	RED DOT FACTORY NUMBER
70R8716	RD-5-10532-1P
70R8761	RD-5-10529-1P
70R8781	RD-5-10541-1P
70R8786	RD-5-10538-1P
70R8788	RD-5-10540-1P
70R8791	RD-5-10525-1P
70R8796	RD-5-10521-1P
70R8798	RD-5-10523-1P
70R8801	RD-5-10711-0M
70R8802	RD-5-10712-0M
70R8806	RD-5-10709-0M
70R88066	RD-5-11996-0M
70R8808	RD-5-10710-0M
70R8821	RD-5-10715-0M
70R8822	RD-5-10716-0M
70R8826	RD-5-10713-0M
70R88266	RD-5-11997-0M
70R8828	RD-5-10714-0M
70R8831	RD-5-11463-0M
70R8832	RD-5-11464-0M
70R8836	RD-5-11461-0M
70R8838	RD-5-11462-0M
70R8840	RD-5-13242-0M
70R8881	RD-5-10559-1P
70R8886	RD-5-10557-1P
70R8888	RD-5-10558-1P
70R8891	RD-5-10569-1P
70R8996	RD-5-10567-1P
70R8998	RD-5-10568-1P
70R9001S	RD-5-8955-0P
70R9011S	RD-5-8918-0P
70R9012S	RD-5-8941-0P
70R9016S	RD-5-8916-0P
70R9018S	RD-5-8917-0P
70R9071S	RD-5-8921-0P
70R9072S	RD-5-8952-0P
70R9076S	RD-5-8919-0P
70R9078S	RD-5-8920-0P
70R9091S	RD-5-8956-0P
70R9301S	RD-5-8912-0P
70R9306S	RD-5-8910-0P
70R9308S	RD-5-8911-0P
70R9312S	RD-5-12310-0P
70R9391S	RD-5-8915-0P
70R9392S	RD-5-12311-0P
70R9396S	RD-5-8913-0P
70R9398S	RD-5-8914-0P
70R9401S	RD-5-8900-0P
70R9402S	RD-5-8939-0P
70R9406S	RD-5-12240-0P
70R9408S	RD-5-8899-0P
70R94306S	RD-5-9687-0P

AFTERMARKET NUMBER	RED DOT FACTORY NUMBER
70R94341S	RD-5-9728-0P
70R94391S	RD-5-9719-0P
70R94406S	RD-5-9692-0P
70R94498S	RD-5-9716-0P
70R94641S	RD-5-9725-0P
70R94691S	RD-5-9711-0P
70R94692S	RD-5-9712-0P
70R94696S	RD-5-9714-0P
70R94791S	RD-5-9721-0P
70R9491S	RD-5-8906-0P
70R9492S	RD-5-8940-0P
70R9496S	RD-5-8904-0P
70R9498S	RD-5-12246-0P
70R94991S	RD-5-9709-0P
70R94998S	RD-5-9717-0P
70R95091S	RD-5-9713-0P
70R96496S	RD-5-9715-0P
70R96598S	RD-5-9718-0P
70R9701S	RD-5-8957-0P
70R9706S	RD-5-12313-0P
70R9708S	RD-5-12314-0P
70R9791S	RD-5-8951-0P
70R9796S	RD-5-12315-0P
70R9901S	RD-5-8903-0P
70R9902S	RD-5-12312-0P
70R9903	RD-5-11559-3P
70R9904	RD-5-13822-0P
70R9906S	RD-5-8901-0P
70R9908S	RD-5-8902-0P
70R991S	RD-5-8909-0P
70R996S	RD-5-8907-0P
70R998S	RD-5-8908-0P
71R0010	RD-5-3748-0P
71R0030	RD-5-8459-0P
71R0031	RD-5-10686-0P
71R0100	RD-4123-1P
71R0150	RD-4225-1P
71R0200	RD-4123-2P
71R0250	RD-5-3599-0P
71R0260	RD-5-5400-0P
71R0300	RD-4225-2P
71R0350	RD-5-3988-0P
71R0400	RD-5-0071-0P
71R0450	RD-5-4694-1P
71R0453	RD-5-10056-0P
71R0460	RD-5-6804-0P
71R0475	RD-5-10192-0P
71R0480	RD-5-8256-0P
71R0485	RD-5-10188-0P
71R0487	RD-5-10196-0P
71R0512	RD-5-9037-0P
71R0522	RD-5-8830-0P

AFTERMARKET NUMBER	RED DOT FACTORY NUMBER
71R0532	RD-5-8831-0P
71R0550	RD-4151-2P
71R0600	RD-4151-4P
71R0840	RD-5-8967-0P
71R0852	RD-5-7215-0P
71R0854	RD-5-7183-0P
71R0862	RD-5-8315-0P
71R0872	RD-5-7181-0P
71R0892	RD-5-8509-0P
71R0902	RD-5-14420-0P
71R0912	RD-5-9262-0P
71R1150	RD-5-3646-0P
71R1160	RD-5-9833-0P
71R1163	RD-5-10934-0P
71R1165	RD-5-3779-0P
71R1167	RD-5-9013-0P
71R1175	RD-5-8771-0P
71R1200	RD-5-4908-0P
71R1210	RD-5-5194-0P
71R1300	RD-5-5874-0P
71R1310	RD-5-6602-0P
71R1315	RD-5-6714-0P
71R1325	RD-5-7809-0P
71R1330	RD-5-7192-0P
71R1401	RD-5-9445-0P
71R1402	RD-5-9437-0P
71R1403	RD-5-9447-0P
71R1404	RD-5-9448-0P
71R1405	RD-5-9449-0P
71R1407	RD-5-16710-0P
71R1450	RD-5-3647-0P
71R1455	RD-5-6450-0P
71R1457	RD-5-10341-0P
71R1462	RD-5-13299-0P
71R1463	RD-5-10441-0P
71R1465	RD-5-8923-0P
71R1467	RD-5-13239-0P
71R1470	RD-5-14651-0P
71R1472	RD-5-16211-0P
71R1475	RD-5-14601-0P
71R1477	RD-5-15500-0P
71R1480	RD-5-9062-0P
71R1485	RD-5-8665-0P
71R1510	RD-6-4661-0P
71R1520	RD-6-4691-0P
71R1530	RD-5-8487-1P
71R1610	RD-5-8490-0P
71R1620	RD-5-10590-0P
71R1652	RD-4370-0P
71R1702	RD-5-4408-0P
71R1704	RD-5-4417-0P
71R1722	RD-5-9915-0P

AFTERMARKET NUMBER	RED DOT FACTORY NUMBER
71R1802	RD-5-5027-1P
71R1900	RD-5-4216-0P
71R1902	RD-5-6690-0P
71R1904	RD-5-6693-0P
71R1910	RD-5-8210-0P
71R1912	RD-5-7232-0P
71R1914	RD-5-7233-0P
71R2100	RD-5-4909-0P
71R2200	RD-5-11031-0P
71R2250	RD-4125-36P
71R2300	RD-4125-48P
71R2305	RD-5-11029-0P
71R2310	RD-4172-0P
71R2400	RD-4125-66P
71R2600	RD-5-4911-0P
71R2700	RD-4226-0P
71R2800	RD-5-4917-0P
71R3100	RD-4427-24P
71R3125	RD-5-8377-0P
71R3150	RD-5-6429-0P
71R3155	RD-5-10736-0P
71R3160	RD-5-8938-0P
71R3200	RD-5-4531-24P
71R3220	RD-5-10335-0P
71R3300	RD-5-8257-0P
71R3350	RD-6-5916-0P
71R3351	RD-6-5893-0P
71R3502	RD-6-4797-0P
71R3504	RD-6-4797-2P
71R3540	RD-5-10239-0P
71R3570	RD-3-6038-0M
71R3571	RD-5-8988-0P
71R3572	RD-5-13605-0P
71R3573	RD-5-8791-0P
71R3574	RD-5-13604-0P
71R3575	RD-5-6320-0P
71R3576	RD-5-9063-0P
71R3578	RD-5-9021-0P
71R3579	RD-5-13540-0P
71R3580	RD-5-14607-0P
71R3581	RD-5-14608-0P
71R3582	RD-5-14609-0P
71R3583	RD-5-12450-1P
71R3585	RD-5-14610-0P
71R3589	RD-5-15542-0P
71R3591	RD-5-15505-0P
71R3593	RD-5-15543-0P
71R3595	RD-5-15544-0P
71R3597	RD-5-16729-0P
71R4010	RD-5-8654-1P
71R4015	RD-5-8812-0P
71R4020	RD-5-8654-0P

AFTERMARKET NUMBER	RED DOT FACTORY NUMBER
71R4030	RD-5-4302-0M
71R4035	RD-5-4450-0P
71R4040	RD-5-5928-0P
71R4050	RD-4181-0P
71R4060	RD-5-8075-0P
71R4063	RD-5-8134-0P
71R4065	RD-5-9133-0M
71R4105	RD-5-8673-0P
71R4501	RD-5-12150-0P
71R4511	RD-5-12151-2P
71R4571	RD-5-16954-0P
71R5132	RD-3-21461-0P
71R5212	RD-3-3751-1P
71R5600	RD-3-9379-0P
71R5605	RD-3-9379-1P
71R5610	RD-5-16864-0P
71R5612	RD-5-17097-0P
71R5614	RD-5-17097-1P
71R5615	RD-5-17120-0P
71R5702	RD-5-17121-0P
71R5704	RD-5-17121-1P
71R5812	RD-6-5452-0P
71R5814	RD-6-5524-0P
71R5815	RD-2-6169-0P
71R5817	RD-1-3659-0P
71R5819	RD-1-3660-0P
71R5821	RD-1-3661-0P
71R5822	RD-5-17093-0P
71R5823	RD-1-3662-0P
71R5824	RD-5-17093-1P
71R5825	RD-5-16863-0P
71R5827	RD-5-17111-0P
71R5851	RD-5-15593-0P
71R6020	RD-5-6397-0P
71R6030	RD-5-4833-0P
71R6040	RD-5-6395-0P
71R6045	

RED DOT PART NUMBER CROSS REFERENCE

RED DOT PART NUMBER CROSS REFERENCE

CROSS REFERENCE

AFTERMARKET NUMBER	RED DOT FACTORY NUMBER
71R6460	RD-5-10851-0P
71R6463	RD-5-11001-0P
71R6475	RD-5-10901-0P
71R6480	RD-5-10592-0P
71R6500	RD-5-11021-0P
71R6561	RD-5-10771-0P
71R6563	RD-5-10772-0P
71R6565	RD-5-10352-0P
71R6566	RD-5-10855-0P
71R6571	RD-5-11381-0P
71R6573	RD-5-10859-0P
71R6578	RD-5-10861-0P
71R6582	RD-5-14636-0P
71R6584	RD-5-14637-0P
71R7000	RD-5-4646-0P
71R7050	RD-5-4640-0P
71R7073	RD-5-13233-0P
71R7075	RD-5-8433-0P
71R7076	RD-5-12840-0P
71R7077	RD-5-11169-0P
71R7078	RD-5-14649-0P
71R7500	RD-5-4585-0P
71R7550	RD-5-4583-0P
71R7600	RD-5-4620-0P
71R7650	RD-5-4625-0P
71R7660	RD-5-13705-0P
71R8050	RD-4126-1P
71R8060	RD-5-11033-0P
71R8080	RD-5-5862-0P
71R8090	RD-5-10734-0P
71R8100	RD-5-3824-1P
71R8210	RD-5-6099-0P
71R8220	RD-5-10445-0P
71R8300	RD-5-6868-0P
71R8301	RD-5-6868-1P
71R8301M	RD-5-6868-1M
71R8310	RD-3-7822-0P
71R8321	RD-5-7015-1P
71R8321M	RD-5-7015-1M
71R8350	RD-5-10334-0P
71R8370	RD-5-7567-0P
71R8380	RD-5-9513-0P
71R8385	RD-5-10546-0P
71R8400	RD-5-7155-0P
71R8405	RD-5-10447-0P
71R8415	RD-5-10306-0P
71R8420	RD-5-7179-0P
71R8423	RD-5-8100-0P
71R8425	RD-5-10902-0P
71R8430	RD-5-8936-0P
71R8440	RD-5-10333-0P
71R8450	RD-5-9935-0P

AFTERMARKET NUMBER	RED DOT FACTORY NUMBER
71R8451	RD-5-10903-0P
71R8453	RD-5-12520-0P
71R8455	RD-5-12521-0P
71R8457	RD-5-12522-0P
71R8459	RD-5-9327-0P
71R8460	RD-5-14086-0P
71R8461	RD-5-14084-0P
71R8463	RD-5-14085-0P
71R8465	RD-5-14618-0P
71R8467	RD-5-14619-0P
71R8469	RD-5-10179-0P
71R8472	RD-5-16740-0P
71R8473	RD-5-16721-0P
71R8475	RD-5-15296-0P
71R8476	RD-5-15073-0P
71R8477	RD-5-15295-0P
71R8479	RD-5-11921-0P
71R8480	RD-5-15291-0P
71R8481	RD-5-15292-0P
71R8483	RD-5-16206-0P
71R8485	RD-5-16214-0P
71R8487	RD-5-16635-0P
71R8488	RD-5-16686-0P
71R8489	RD-5-15541-0P
71R8491	RD-5-7187-0P
71R8493	RD-5-7267-0P
71R8497	RD-5-8994-0P
71R8499	RD-5-7186-0P
71R8500	RD-5-4919-1P
71R8501	RD-5-10012-0P
71R8503	RD-5-9807-1P
71R8504	RD-5-10011-1P
71R8505	RD-5-9564-1P
71R8506	RD-5-10013-1P
71R8507	RD-5-10757-0P
71R8510	RD-5-10014-0P
71R8945	RD-5-8993-0P
71R8991	RD-5-7188-0-35M
71R9002	RD-4188-0P
71R9004	RD-4188-24P
71R9300	RD-5-15723-0P
72R0050	RD-5-4475-0P
72R0070	RD-5-5538-0P
72R0100	RD-5-4740-0P
72R0190	RD-5-5721-1P
72R0200	RD-5-3827-0P
72R0210	RD-5-3827-1P
72R0220	RD-5-3827-2P
72R0240	RD-5-3827-4P
72R0260	RD-5-3827-6P
72R0270	RD-5-3827-10P
72R0500	RD-5-4747-0P

AFTERMARKET NUMBER	RED DOT FACTORY NUMBER
72R0600	RD-5-5721-0P
72R1100	RD-3267-1P
72R1200	RD-5-5414-4P
72R1210	RD-5-5784-5P
72R1300	RD-5-5424-1P
72R1310	RD-5-6028-1P
72R1502	RD-5-0060-0P
72R1504	RD-5-0060-24P
72R2000	RD-5-5476-0P
72R2105	RD-5-6220-0P
72R2110	RD-5-6555-0P
72R2120	RD-3-8989-0P
72R2130	RD-5-5520-0P
72R2140	RD-5-5552-0P
72R2160	RD-5-9637-0P
72R2200	RD-5-4451-0P
72R2250	RD-5-3597-0P
72R2255	RD-5-10418-0P
72R2300	RD-4340-0P
72R2350	RD-5-10478-0P
72R2351	RD-5-6987-0P
72R2500	RD-5-3701-0P
72R2550	RD-5-3758-0P
72R2551	RD-5-3758-1P
72R2600	RD-5-3702-0P
72R2605	RD-5-10211-0P
72R3000	RD-5-6017-0P
72R3010	RD-3-7838-2P
72R3020	RD-3-7838-3P
72R3050	RD-5-3596-0P
72R3100	RD-5-5223-1P
72R3110	RD-5-5223-0P
72R3111	RD-5-5222-0P
72R3120	RD-5-8436-0P
72R3130	RD-5-9024-0P
72R3135	RD-5-10236-0P
72R3140	RD-5-9053-0P
72R3149	RD-5-11560-0P
72R3150	RD-5-9425-0P
72R3155	RD-5-9426-0P
72R3157	RD-5-8928-0P
72R3158	RD-5-14615-0P
72R3159	RD-5-12783-0P
72R3200	RD-5-3846-0P
72R3510	RD-3196-1P
72R3530	RD-3196-3P
72R3550	RD-3196-5P
72R3601	RD-1-0422-0P
72R3603	RD-1-0423-0P
72R4010	RD-5-9152-0P
72R4400	RD-5-9157-0P
72R4500	RD-5-9158-0P

AFTERMARKET NUMBER	RED DOT FACTORY NUMBER
72R4510	RD-5-9159-0P
72R4530	RD-3-1566-2P
72R4531	RD-3-4812-2P
72R4532	RD-5-8926-0P
72R4533	RD-1-0639-0P
72R4534	RD-1-1651-0P
72R4535	RD-2-3279-0P
72R4536	RD-3-10111-0P
72R4537	RD-3-10112-0P
72R4538	RD-3-6060-0P
72R5040	RD-5-4923-0P
72R5050	RD-4257-0P
72R5055	RD-5-10223-0P
72R5060	RD-5-5119-0P
72R5070	RD-5-5191-0P
72R5080	RD-5-5215-0P
72R5110	RD-5-8034-0P
72R5200	RD-5-5300-0P
72R5203	RD-3-11046-0P
72R5204	RD-5-10635-0P
72R5210	RD-5-5300-1P
72R5220	RD-5-7760-1P
72R5230	RD-5-7760-2P
72R5240	RD-5-7760-3P
72R5250	RD-5-7760-0P
72R5260	RD-5-5495-1P
72R5270	RD-5-5495-2P
72R5280	RD-5-8083-0P
72R5285	RD-5-9224-1P
72R5350	RD-5-8193-2P
72R5355	RD-1-2246-0P
72R5357	RD-5-8193-1P
72R5360	RD-5-9224-0P
72R5500	RD-5-5192-0P
72R5600	RD-5-5193-0P
72R6400	RD-5-8804-0P
72R6410	RD-5-8859-0P
72R6420	RD-5-8857-0P
72R6421	RD-5-8857-1P
72R6423	RD-5-8857-2P
72R6425	RD-5-8857-3P
72R6520	RD-5-10344-0P
72R6530	RD-5-10345-0P
72R6533	RD-5-11319-0P
72R6535	RD-5-8894-0P
72R6540	RD-5-9415-0P
72R6545	RD-5-16738-0P
72R6547	RD-5-10055-0P
72R6549	RD-5-16739-0P
72R6554	RD-1-1419-2P
72R6562	RD-1-1746-0P
72R7100	RD-5-10258-0P

AFTERMARKET NUMBER	RED DOT FACTORY NUMBER
72R7105	RD-5-8135-0P
72R7110	RD-1-3242-0P
72R7115	RD-3-17795-0P
72R7120	RD-5-16737-0P
72R7125	RD-5-13576-0P
72R7130	RD-1-4603-0P
72R7135	RD-1-4604-0P
72R7140	RD-5-16719-0P
72R7290	RD-4124-20P
72R7600	RD-4124-38P
72R7700	RD-4124-76P
72R8190	RD-4180-24P
72R8200	RD-4180-29P
72R8250	RD-4180-36P
72R8255	RD-5-9225-36P
72R8260	RD-5-9443-2P
72R8265	RD-5-9443-3P
72R8270	RD-5-6802-0P
72R8275	RD-5-9443-4P
72R8300	RD-4180-46P
72R8315	RD-5-6667-46P
72R8360	RD-4180-57P
72R8400	RD-4180-76P
72R8410	RD-4180-79P
72R9000	RD-5-7999-0P
72R9005	RD-5-6917-2P
72R9010	RD-5-4659-0P
72R9020	RD-5-5901-0P
72R9030	RD-5-4756-0P
72R9040	RD-5-3653-0P
72R9904	RD-5-11209-1P
72R9912	RD-5-11210-0P
73R0012	RD-5-10379-0P
73R0032	RD-5-10491-0P
73R0034	RD-5-10491-24P
73R0042	RD-5-10336-0P
73R0062	RD-5-6440-0P
73R0082	RD-5-10071-0P
73R0092	RD-5-10391-0P
73R0102	RD-5-4550-0P
73R0104	RD-5-4550-24P
73R0142	RD-5-10070-1P
73R0152	RD-4183-0P
73R0202	RD-3106-18P
73R0212	RD-5-10390-0P
73R0322	RD-5-6531-0P
73R0332	RD-5-10867-0P
73R0352	RD-5-6526-2P
73R0364	RD-5-6071-0P
73R0402	RD-5-6526-1P
73R0404	RD-5-4827-24P

AFTERMARKET NUMBER	RED DOT FACTORY NUMBER
73R0414	RD-5-4827-2P
73R0422	RD-5-6526-0P
73R0432	RD-5-8204-0P
73R0442	RD-5-10905-0P
73R0454	RD-5-3751-24P
73R0462	RD-5-9100-0P
73R0512	RD-5-5120-0P
73R0514	RD-5-5120-24P
73R0532	RD-5-3690-1P
73R0534	RD-5-3690-1-24P
73R0542	RD-5-7129-0P
73R0544	RD-5-7129-24P
73R0552	RD-3106-12P
73R0554	RD-3106-12-24P
73R0572	RD-5-14073-0P
73R0582	RD-5-14193-0P
73R0602	RD-3106-13P
73R0604	RD-3106-13-24P
73R0612	RD-5-8922-0P
73R0622	RD-5-5269-2P
73R0642	RD-5-10072-1P
73R0652	RD-5-10069-1P
73R0654	RD-5-10255-2P
73R0702	RD-5-4927-0P
73R0912	RD-5-5512-0P
73R0922	RD-5-5634-1P
73R0962	RD-5-8203-0P
73R1002	RD-3-8657-0P
73R1052	RD-5-4932-0P
73R1064	RD-5-9245-24P
73R1072	RD-5-16641-0P
73R1082	RD-5-16642-0P
73R1122	RD-5-16646-0P
73R1132	RD-5-16650-0P
73R1142	RD-5-16648-0P
73R1152	RD-5-16649-0P
73R1212	RD-5-16655-0P
73R1222	RD-5-16656-0P
73R1232	RD-5-16657-0P
73R2102	RD-5-4937-0P
73R2112	RD-5-10383-0P
73R2142	RD-5-10387-0P
73R2152	RD-5-10388-0P
73R2162	RD-5-14088-0P
73R2172	RD-5-16660-0P
73R2182	RD-5-16661-0P
73R2192	RD-5-16662-0P
73R2262	RD-5-10053-0P
73R3002	RD-5-11466-0P
73R3032	RD-5-10395-0P
73R3052	RD-5-11488-0P
73R3062	RD-5-11489-0P

AFTERMARKET NUMBER	RED DOT FACTORY NUMBER
73R3072	RD-5-11579-0P
73R3082	RD-5-11526-0P
73R3092	RD-5-11843-0P
73R3102	RD-5-12551-0P
73R3112	RD-5-14612-0P
73R3122	RD-5-13067-0P
73R3132	RD-5-13068-0P
73R3142	RD-5-13069-0P
73R3152	RD-5-13070-0P
73R3162	RD-5-15574-0P
73R3172	RD-5-16626-0P
73R3192	RD-5-16742-0P
73R4062	RD-5-5614-0P
73R4064	RD-5-6969-0P
73R4072	RD-5-4387-0P
73R4102	RD-5-3780-0P
73R4122	RD-5-8032-0P
73R4162	RD-5-5190-0P
73R4182	RD-5-6801-0P
73R4202	RD-5-3757-12P
73R4204	RD-5-3757-24P
73R4242	RD-5-8126-0P
73R4252	RD-5-5121-0P
73R4254	RD-5-5121-24P
73R4262	RD-5-5121-1P
73R4264	RD-5-5121-2P
73R4274	RD-5-10054-0P
73R4312	RD-5-10073-0P
73R4322	RD-5-10068-0P
73R4422	RD-5-5049-1P
73R4424	RD-5-5049-2P
73R4532	RD-3-10538-0P
73R4602	RD-5-5837-0P
73R5502	RD-3-6770-0P
73R5504	RD-3-6770-24P
73R5512	RD-5-14191-0P
73R5514	RD-5-8526-1P
73R5522	RD-5-8835-0P
73R5524	RD-5-8836-0P
73R553	

RED DOT PART NUMBER CROSS REFERENCE

RED DOT PART NUMBER CROSS REFERENCE

CROSS
REFERENCE

AFTERMARKET NUMBER	RED DOT FACTORY NUMBER
73R8644	RD-5-9076-3P
73R8652	RD-5-8747-4P
73R8654	RD-5-8747-5P
73R8664	RD-5-9919-24P
73R8674	RD-5-10933-1P
73R8702	RD-5-8759-1P
73R8712	RD-5-14681-0P
73R8714	RD-5-14281-1P
73R8722	RD-5-14682-0P
73R8732	RD-5-14683-0P
73R8752	RD-5-16636-0P
73R9052	RD-5-4575-0P
73R9054	RD-5-4575-24P
73R9062	RD-5-5796-0P
73R9064	RD-5-5796-24P
73R9072	RD-5-5887-0P
73R9082	RD-5-10490-0P
73R9092	RD-5-10490-4P
73R9202	RD-5-4296-0P
73R9204	RD-5-4296-1P
74R0401	RD-5-8862-1P
74R0450	RD-5-4947-0P
74R0455	RD-5-14094-0P
74R0462	RD-5-7064-1P
74R0470	RD-5-8605-1P
74R0471	RD-5-8605-0P
74R0475	RD-5-14685-0P
74R0480	RD-5-14686-0P
74R0485	RD-5-14687-0P
74R0490	RD-5-14688-0P
74R0495	RD-5-14647-0P
74R0500	RD-5-15710-0P
74R0505	RD-5-15713-0P
74R0510	RD-5-16745-0P
74R0515	RD-5-17202-0P
74R0520	RD-5-16746-0P
74R0907	RD-5-4950-1P
74R1106	RD-5-7559-0P
74R1407	RD-5-11532-0P
74R1427	RD-5-11531-0P
74R1706	RD-5-3593-1P
74R1756	RD-5-3593-0P
74R1806	RD-5-5571-0P
74R1826	RD-5-7062-1P
74R1836	RD-5-9455-0P
74R1846	RD-5-6575-0P
74R1856	RD-5-5572-0P
74R1866	RD-5-7063-0P
74R1906	RD-5-4632-1P
74R1956	RD-5-4632-0P
74R1986	RD-5-14078-0P
74R2002	RD-5-10434-1P

AFTERMARKET NUMBER	RED DOT FACTORY NUMBER
74R2006	RD-5-14638-0P
74R2016	RD-5-14639-0P
74R2026	RD-5-14640-0P
74R2106	RD-4160-1P
74R2306	RD-5-6504-1P
74R2447	RD-5-7272-1P
74R2527	RD-5-7061-8P
74R2536	RD-5-7061-1P
74R2537	RD-5-7061-7P
74R2576	RD-5-7061-0P
74R2577	RD-5-7061-6P
74R2586	RD-5-4727-0P
74R2590	RD-5-9419-1P
74R2596	RD-5-4727-1P
74R2608	RD-5-11192-0P
74R2616	RD-5-10777-0P
74R2668	RD-5-11193-0P
74R2677	RD-5-9515-1P
74R2681	RD-5-13250-0P
74R2688	RD-5-10591-1P
74R2706	RD-5-4955-0P
74R2716	RD-5-12462-0P
74R2717	RD-5-12462-1P
74R2777	RD-5-12186-1P
74R2787	RD-5-11266-0P
74R2797	RD-5-6768-2P
74R2801	RD-5-9389-1P
74R3027	RD-5-9787-1P
74R3067	RD-5-5589-1P
74R3071	RD-5-9440-1P
74R3077	RD-5-11534-0P
74R3107	RD-5-11533-0P
74R3120	RD-5-10589-0P
74R3126	RD-5-10589-1P
74R3129	RD-5-11522-0P
74R3137	RD-5-11185-0P
74R3148	RD-5-11194-0P
74R3157	RD-5-10735-1P
74R3309	RD-5-11195-0P
74R3313	RD-5-10729-0P
74R3317	RD-5-11190-0P
74R3318	RD-5-10729-1P
74R3323	RD-5-11189-0P
74R3324	RD-5-11535-0P
74R3325	RD-5-14095-0P
74R3328	RD-5-11188-1P
74R3331	RD-5-11196-0P
74R3337	RD-5-7292-1P
74R3347	RD-5-8240-1P
74R3357	RD-5-11184-0P
74R3377	RD-5-11186-0P
74R3450	RD-5-4959-0P

AFTERMARKET NUMBER	RED DOT FACTORY NUMBER
74R3456	RD-5-12757-1P
74R3466	RD-5-6567-2P
74R3477	RD-5-7563-1P
74R3517	RD-5-5955-1P
74R3527	RD-5-7564-1P
74R3537	RD-5-7565-1P
74R4007	RD-5-6075-1P
74R4016	RD-5-6077-0P
74R4017	RD-5-6077-1P
74R4027	RD-5-11028-1P
74R4028	RD-5-14648-0P
74R4116	RD-5-6076-0P
74R4207	RD-5-9055-1P
74R4208	RD-5-15698-0P
74R4215	RD-5-13216-1P
74R4216	RD-5-15323-0P
74R4217	RD-5-15324-0P
74R4218	RD-5-15689-1P
74R4219	RD-5-15703-0P
74R4220	RD-5-16204-0P
74R4225	RD-5-16652-0P
74R4230	RD-5-16629-0P
74R4232	RD-5-16630-0P
74R4235	RD-5-16681-0P
74R4237	RD-5-16682-0P
74R4239	RD-5-16704-0P
74R5061	RD-5-10927-0P
74R5062	RD-5-9556-1P
74R5076	RD-5-14083-0P
74R5088	RD-5-15287-0P
74R5090	RD-5-15697-0P
74R5093	RD-5-10201-0P
74R5095	RD-5-11546-0P
74R5097	RD-5-12623-0P
74R5100	RD-5-16200-0P
74R5101	RD-5-16201-0P
74R5102	RD-5-16202-0P
74R5103	RD-5-16203-0P
74R5401	RD-5-14650-0P
74R5405	RD-5-14045-0P
74R5600	RD-5-4962-0P
74R7210	RD-3-3454-0P
74R7220	RD-4220-0P
74R8006	RD-5-7570-0M
75R0032	RD-5-10398-0P
75R0052	RD-5-10399-0P
75R0062	RD-5-10727-0P
75R0082	RD-5-10544-0P
75R0182	RD-5-6646-0P
75R0192	RD-5-7831-0P
75R0194	RD-5-7832-0P
75R0202	RD-5-5486-0P

AFTERMARKET NUMBER	RED DOT FACTORY NUMBER
75R0252	RD-5-10722-0P
75R0262	RD-5-10723-0P
75R0274	RD-5-10232-0P
75R0302	RD-5-4966-0P
75R0402	RD-5-9665-0P
75R0422	RD-5-10367-0P
75R0452	RD-5-4967-0P
75R0502	RD-5-10363-0P
75R0512	RD-5-10364-0P
75R0522	RD-5-10366-0P
75R0612	RD-5-8009-0P
75R0662	RD-5-9802-0P
75R0682	RD-5-10365-0P
75R1202	RD-5-4972-1P
75R1212	RD-5-10724-0P
75R1302	RD-5-9456-0P
75R1342	RD-5-10397-0P
75R1412	RD-5-9249-0P
75R1414	RD-5-9250-0P
75R1512	RD-5-10360-0P
75R1532	RD-5-10368-0P
75R1542	RD-5-10369-0P
75R1652	RD-5-4975-0P
75R1832	RD-5-10759-0P
75R1842	RD-5-10760-0P
75R1852	RD-5-10761-0P
75R1862	RD-5-10762-0P
75R4502	RD-5-4994-0P
75R4534	RD-5-8382-0P
75R4702	RD-5-10401-0P
75R4734	RD-5-9659-0P
75R4792	RD-5-10302-0P
75R4802	RD-5-11374-0P
75R4812	RD-5-13784-0P
75R5005	RD-5-5751-0P
75R5007	RD-5-7982-0P
75R5124	RD-5-7830-0P
75R5520	RD-5-3698-0M
75R5525	RD-5-9806-0M
75R5530	RD-5-14076-0M
75R5535	RD-5-14077-0M
75R5540	RD-5-5401-0M
75R5555	RD-5-11325-0M
75R5556	RD-5-11223-0M
75R5560	RD-5-7523-0M
75R5565	RD-5-8293-0M
75R5570	RD-5-7524-0M
75R5575	RD-5-8292-0M
75R5580	RD-5-15288-0M
75R5585	RD-5-15289-0M
75R5641	RD-5-7614-0P
75R5648	RD-5-7613-0P

AFTERMARKET NUMBER	RED DOT FACTORY NUMBER
75R5661	RD-5-7320-0P
75R5668	RD-5-7318-0P
75R5671	RD-5-7456-0P
75R5672	RD-5-7480-0P
75R5678	RD-5-7430-0P
75R5681	RD-5-7967-0P
75R5688	RD-5-7966-0P
75R5691	RD-5-9814-0P
75R5698	RD-5-9813-0P
75R5700	RD-5-4997-0M
75R5705	RD-5-9812-0P
75R5711	RD-5-5397-0P
75R5718	RD-5-5396-0P
75R5721	RD-5-9953-0P
75R5728	RD-5-9952-0P
75R5731	RD-5-9956-0P
75R5738	RD-5-9910-0P
75R5761	RD-5-7690-0P
75R5768	RD-5-7688-0P
75R5801	RD-5-7310-0P
75R5806	RD-5-7306-0P
75R5808	RD-5-7539-0P
75R5813	RD-5-7277-0M
75R5814	RD-5-7278-0M
75R5815	RD-5-7964-0P
75R5819	RD-5-8850-0P
75R5820	RD-5-8851-0P
75R5824	RD-5-9815-0P
75R5825	RD-5-9816-0P
75R5833	RD-5-9218-0M
75R5834	RD-5-9219-0M
75R5851	RD-5-10752-0P
75R5878S	RD-5-8402-0P
75R6000	RD-5-5031-0P
75R6010	RD-5-5032-0P
75R6015	RD-9-1150-0P
75R6016	RD-9-9457-0P
75R6017	RD-9-1068-0P
75R6018	RD-9-9910-0P
75R6030	RD-9-1049-0P
75R6040	RD-5-6547-0P
75R6041	RD-5-6415-0P
75R6530	RD-5-8340-0P
75R7270A	RD-5-16587-0P
75R7280	RD-5-8637-0P
75R7280DS	RD-5-8637-0DS
75R7285A	RD-5-8060-3P
75R7290	RD-5-8638-0P
75R7290DS	RD-5-8638-0DS
75R7295A	RD-5-8061-3P
75R7300	RD-5-10029-0P
75R7302	RD-5-14051-0P

AFTERMARKET NUMBER	RED DOT FACTORY NUMBER
75R7312	RD-5-11217-0P
75R7322	RD-5-11218-0P
75R7332	RD-5-11219-0P
75R7352	RD-5-14642-0P
75R75182	RD-5-11973-0P
75R75201	RD-5-11978-1P
75R75202	RD-5-11834-1P
75R75208	RD-5-11833-1P
75R75212	RD-5-11830-1P
75R75218	RD-5-11829-1P
75R75222	RD-5-11832-1P
75R75228	RD-5-11831-1P
75R75678S	RD-5-9763-0P
75R75832S	RD-5-9770-0P
75R75852S	RD-5-9771-0P
75R75858S	RD-5-9764-0P
75R8102	RD-5-5000-0P
75R81104	RD-5-11234-0P
75R81104DS	RD-5-11234-0DS
75R81114	RD-5-11235-0P
75R81114DS	RD-5-11235-0DS
75R81112	RD-5-16672-0P
75R81134	RD-5-11236-0P
75R81134DS	RD-5-11236-0DS
75R81152	RD-5-11237-0P
75R81152DS	RD-5-11237-0DS
75R81162	RD-5-11238-0P
75R81162DS	RD-5-11238-0DS
75R81172	RD-5-11239-0P
75R81172DS	RD-5-11239-0DS
75R81184	RD-5-11240-0P
75R81184DS	RD-5-11240-0DS
75R81184Q	RD-5-12569-0P
75R81184QDS	RD-5-12569-0DS
75R81192	RD-5-11241-0P
75R81192A	RD-5-11241-2P
75R81192DS	RD-5-11241-0DS
75R81202	RD-5-11242-0P
75R81202DS	RD-5-11242-0DS
75R81212	RD-5-11243-0P
75R81212DS	RD-5-11243-0DS
75R81212Q	RD-5-15312-0P
75R8122	RD-5-16673-0P
75R81232	RD-5-11244-0P
75R81232A	RD-5-11244-3P
75R81232DS	RD-5-11244-0DS
75R81232Q	RD-5-11244-1P
75R81252	RD-5-11245-0P
75R81252DS	RD-5-11245-0DS
75R81262	RD-5-11247-0P
75R81262DS	RD-5-11247-0DS
75R81274	RD-5-11248-0P

AFTERMARKET NUMBER	RED DOT FACTORY NUMBER
75R81274DS	RD-5-11248-0DS
75R81282A	RD-5-11249-2P
75R81282QDS	RD-5-11249-1DS
75R81292A	RD-5-11250-2P
75R81292Q	RD-5-11250-1P
75R81292QDS	RD-5-11250-1DS
75R81302	RD-5-11251-0P
75R81302A	RD-5-11251-3P
75R81302DS	RD-5-11251-0DS
75R81302Q	RD-5-11251-1P
75R81352	RD-5-11254-0P
75R81352DS	RD-5-11254-0DS
75R81362	RD-5-11256-0P
75R81362A	RD-5-11256-3P
75R81362Q	RD-5-11256-1P
75R81362QDS	RD-5-11256-1DS
75R81372	RD-5-11257-0P
75R81372A	RD-5-11257-3P
75R81372Q	RD-5-11257-1P
75R81372QDS	RD-5-11257-1DS
75R81382	RD-5-11258-0P
75R81382A	RD-5-15734-0P
75R81382DS	RD-5-11258-0DS
75R81392DS	RD-5-11259-0DS
75R81402	RD-5-11260-0P
75R81402DS	RD-5-11260-0DS
75R81412	RD-5-11310-0P
75R81412DS	RD-5-11310-0DS
75R8142	RD-5-16675-0P
75R81452	RD-5-11313-0P
75R81452DS	RD-5-11313-0DS
75R81462	RD-5-11315-0P
75R8	

RED DOT PART NUMBER CROSS REFERENCE

RED DOT PART NUMBER CROSS REFERENCE

CROSS REFERENCE

AFTERMARKET NUMBER	RED DOT FACTORY NUMBER
75R8384	RD-5-7089-0P
75R8384DS	RD-5-7089-0DS
75R8384Q	RD-5-7089-1P
75R84112	RD-5-10259-0P
75R84112DS	RD-5-10259-0DS
75R84114	RD-5-11161-0P
75R84114DS	RD-5-11161-0DS
75R84132	RD-5-10261-0P
75R84132DS	RD-5-10261-0DS
75R84152	RD-5-10303-0P
75R84152DS	RD-5-10303-0DS
75R84162DS	RD-5-10262-0DS
75R84172	RD-5-10263-0P
75R84172DS	RD-5-10263-0DS
75R84182	RD-5-10264-0P
75R84182DS	RD-5-10264-0DS
75R84192	RD-5-10265-0P
75R84192DS	RD-5-10265-0DS
75R84212	RD-5-10266-0P
75R84212DS	RD-5-10266-0DS
75R8422	RD-5-7120-0P
75R84222	RD-5-14692-0P
75R8422A	RD-5-7120-2P
75R8422DS	RD-5-7120-0DS
75R84232	RD-5-10267-0P
75R84232DS	RD-5-10267-0DS
75R8424	RD-5-7124-0P
75R84242QDS	RD-5-10269-1DS
75R8424DS	RD-5-7124-0DS
75R84272	RD-5-16475-0P
75R84292	RD-5-10273-0P
75R84292A	RD-5-10273-2P
75R84292DS	RD-5-10273-0DS
75R84302	RD-5-16474-0P
75R84302A	RD-5-13235-2P
75R84302Q	RD-5-13235-0P
75R84312	RD-5-10274-0P
75R84312DS	RD-5-10274-0DS
75R8432	RD-5-7522-0P
75R8432A	RD-5-7522-2P
75R8432DS	RD-5-7522-0DS
75R84352	RD-5-10275-0P
75R84352DS	RD-5-10275-0DS
75R84362	RD-5-10276-0P
75R84362DS	RD-5-10276-0DS
75R84382	RD-5-10278-0P
75R84382A	RD-5-10278-2P
75R84382DS	RD-5-10278-0DS
75R84382Q	RD-5-10278-1P
75R84382QDS	RD-5-10278-1DS
75R8442	RD-5-7373-0P
75R84452	RD-5-10282-0P

AFTERMARKET NUMBER	RED DOT FACTORY NUMBER
75R84452DS	RD-5-10282-0DS
75R84472	RD-5-10285-0P
75R84482	RD-5-10286-0P
75R84482DS	RD-5-10286-0DS
75R84492	RD-5-10287-0P
75R84492DS	RD-5-10287-0DS
75R84512	RD-5-10290-0P
75R84512DS	RD-5-10290-0DS
75R84522	RD-5-6919-0P
75R84522DS	RD-5-6919-0DS
75R84532	RD-5-10291-0P
75R84532DS	RD-5-10291-0DS
75R8454	RD-5-10725-0P
75R84552	RD-5-10292-0P
75R84552DS	RD-5-10292-0DS
75R84562	RD-5-10294-0P
75R84562DS	RD-5-10294-0DS
75R84572	RD-5-10295-0P
75R84572DS	RD-5-10295-0DS
75R84582DS	RD-5-10296-0DS
75R84592	RD-5-11220-0P
75R84592DS	RD-5-11220-0DS
75R84594	RD-5-10260-0P
75R84594DS	RD-5-10260-0DS
75R84612QDS	RD-5-10297-1DS
75R8462	RD-5-9251-0P
75R84622	RD-5-10738-0P
75R84622DS	RD-5-10738-0DS
75R8462DS	RD-5-9251-0DS
75R84632	RD-5-10737-0P
75R84632DS	RD-5-10737-0DS
75R8464	RD-5-9458-0P
75R8464DS	RD-5-9458-0DS
75R84654	RD-5-9319-0P
75R84654DS	RD-5-9319-0DS
75R84662	RD-5-11002-0P
75R84662DS	RD-5-11002-0DS
75R84672	RD-5-13071-0P
75R84684	RD-5-12179-0P
75R84694	RD-5-13072-0P
75R8484DS	RD-5-10725-0DS
75R8502Q	RD-5-5875-1P
75R8502QDS	RD-5-5875-1DS
75R85032A	RD-5-9609-13P
75R85032Q	RD-5-9609-9P
75R85032QDS	RD-5-9609-9DS
75R8505	RD-5-8010-0P
75R8507	RD-5-9611-0P
75R8510	RD-5-9154-0P
75R85102Q	RD-5-12899-0P
75R85102QDS	RD-5-12899-0DS
75R85112Q	RD-5-12901-0P

AFTERMARKET NUMBER	RED DOT FACTORY NUMBER
75R85122QDS	RD-5-12901-0DS
75R8512Q	RD-5-5876-1P
75R8512QDS	RD-5-5876-1DS
75R85132Q	RD-5-12900-0P
75R85132QDS	RD-5-12900-0DS
75R8515	RD-5-9155-0P
75R8520	RD-5-9156-0P
75R8522Q	RD-5-7023-1P
75R8522QDS	RD-5-7023-1DS
75R8532Q	RD-5-8944-1P
75R8532QDS	RD-5-8944-1DS
75R8533	RD-5-16608-0P
75R85332Q	RD-5-10319-1P
75R85332QDS	RD-5-10319-1DS
75R8535	RD-5-16612-0P
75R8542A	RD-5-9028-2P
75R8542Q	RD-5-9028-1P
75R8542QDS	RD-5-9028-1DS
75R8544A	RD-5-9059-2P
75R8544Q	RD-5-9059-1P
75R8544QDS	RD-5-9059-1DS
75R8552Q	RD-5-9609-10P
75R8552QDS	RD-5-9609-10DS
75R85632Q	RD-5-10321-1P
75R85632QDS	RD-5-10321-1DS
75R85642Q	RD-5-11373-1P
75R85654	RD-5-16677-0P
75R85714Q	RD-5-10323-1P
75R85714QDS	RD-5-10323-1DS
75R85732Q	RD-5-10428-1P
75R85732QDS	RD-5-10428-1DS
75R85734Q	RD-5-10322-1P
75R85734QDS	RD-5-10322-1DS
75R85832Q	RD-5-10324-1P
75R85832QDS	RD-5-10324-1DS
75R85932Q	RD-5-10325-1P
75R85932QDS	RD-5-10325-1DS
75R86092Q	RD-5-10431-1P
75R86095QDS	RD-5-10431-1DS
75R8612A	RD-5-7145-2P
75R8612Q	RD-5-7145-1P
75R8612QDS	RD-5-7145-1DS
75R86132A	RD-5-10429-2P
75R86132Q	RD-5-10429-1P
75R86132QDS	RD-5-10429-1DS
75R86134Q	RD-5-10326-1P
75R86134QDS	RD-5-10326-1DS
75R86142A	RD-5-12530-2P
75R86142Q	RD-5-12530-1P
75R86142QDS	RD-5-12530-1DS
75R86144A	RD-5-11866-3P
75R86144Q	RD-5-11866-2P

AFTERMARKET NUMBER	RED DOT FACTORY NUMBER
75R86144QDS	RD-5-11866-2DS
75R8614A	RD-5-7163-3P
75R8614Q	RD-5-7163-2P
75R8614QDS	RD-5-7163-2DS
75R861522A	RD-5-12902-2P
75R861522Q	RD-5-12902-0P
75R861522QDS	RD-5-12902-0DS
75R86152Q	RD-5-10327-1P
75R86152QDS	RD-5-10327-1DS
75R86162Q	RD-5-10328-1P
75R86162QDS	RD-5-10328-1DS
75R86172Q	RD-5-10329-1P
75R86172QDS	RD-5-10329-1DS
75R86182Q	RD-5-10426-1P
75R86182QDS	RD-5-10426-1DS
75R86194	RD-5-10427-0P
75R86194Q	RD-5-10427-2P
75R86202A	RD-5-11521-2P
75R86202Q	RD-5-11521-1P
75R86202QDS	RD-5-11521-1DS
75R86212Q	RD-5-11520-1P
75R86212QDS	RD-5-11520-1DS
75R86214A	RD-5-12903-2P
75R86214QDS	RD-5-12903-0DS
75R86222Q	RD-5-11523-1P
75R86222QDS	RD-5-11523-1DS
75R86232Q	RD-5-13041-0P
75R86322A	RD-5-12904-2P
75R86322Q	RD-5-12904-0P
75R86322QDS	RD-5-12904-0DS
75R86324Q	RD-5-12903-0P
75R8632Q	RD-5-7164-1P
75R86332Q	RD-5-13153-0P
75R8634Q	RD-5-7165-1P
75R8644Q	RD-5-8884-1P
75R8644QDS	RD-5-8884-1DS
75R8672A	RD-5-12529-2P
75R8672Q	RD-5-12529-0P
75R8672QDS	RD-5-12529-0DS
75R8682A	RD-5-12528-2P
75R8682DS	RD-5-12528-0DS
75R8682Q	RD-5-12528-0P
75R8694Q	RD-5-12905-0P
75R8694QDS	RD-5-12905-0DS
75R8702A	RD-5-10728-2P
75R8702Q	RD-5-10728-1P
75R8702QDS	RD-5-10728-1DS
75R8704Q	RD-5-12525-0P
75R8712A	RD-5-9609-12P
75R8712Q	RD-5-9609-11P
75R8712QDS	RD-5-9609-11DS
75R8714Q	RD-5-13063-1P

AFTERMARKET NUMBER	RED DOT FACTORY NUMBER
75R8722	RD-5-10492-0P
75R8742Q	RD-5-10495-1P
75R8742QDS	RD-5-10495-1DS
75R8762QDS	RD-5-10497-1DS
75R8772	RD-5-12523-0P
75R8772DS	RD-5-12523-0DS
75R8782A	RD-5-12906-2P
75R8782Q	RD-5-12906-0P
75R8782QDS	RD-5-12906-0DS
75R8784A	RD-5-12907-2P
75R8784Q	RD-5-12907-0P
75R8784QDS	RD-5-12907-0DS
75R8792A	RD-5-12908-2P
75R8802Q	RD-5-11318-1P
75R8802QDS	RD-5-11318-1DS
75R8812Q	RD-5-13655-0P
75R8822A	RD-5-12564-2P
75R8822Q	RD-5-12564-0P
75R89102A	RD-5-16225-2P
75R89112A	RD-5-16226-2P
75R89122A	RD-5-16227-2P
75R89132A	RD-5-16228-2P
75R89152A	RD-5-16230-2P
75R89162A	RD-5-16231-2P
75R89172A	RD-5-16232-2P
75R89182A	RD-5-16233-2P
75R89192A	RD-5-16234-2P
75R8920	RD-5-11151-0P
75R89204A	RD-5-16235-2P
75R8921	RD-5-11152-0P
75R89212A	RD-5-16236-2P
75R89222A	RD-5-16237-2P
75R89302	RD-5-10885-0P
75R89302DS	RD-5-10885-0DS
75R89304	RD-5-15719-0P
75R89305	RD-5-10880-0P
75R89310	RD-5-10881-0P
75R89312	RD-5-10886-0P
75R89312DS	RD-5-10886-0DS
75R89315	RD-5-10882-0P
75R89320	RD-5-10883-0P
75R89327	RD-5-11007-0P
75R89330	RD-5-16750-0P
75R89334	RD-5-10888-0P
75R89334DS	RD-5-10888-0DS
75R89352	RD-5-10890-0P
75R89352DS	RD-5-10890-0DS
75R89354	RD-5-10892-0P
75R89354DS	RD-5-10892-0DS
75R89372	RD-5-10893-0P
75R89372DS	RD-5-10893-0DS
75R89374	RD-5-10895-0P

AFTERMARKET NUMBER	RED DOT FACTORY NUMBER
75R89374DS	RD-5-10895-0DS
75R89382	RD-5-10894-0P
75R89384DS	RD-5-10896-0DS
75R89392	RD-5-10897-0P
75R89392DS	RD-5-10897-0DS
75R89412	RD-5-11008-0P
75R89422	RD-5-10899-0P
75R89422DS	RD-5-10899-0DS
75R89424	RD-5-10900-0P
75R89424DS	RD-5-10900-0DS
75R89432DS	RD-5-11005-0DS
75R89462	RD-5-11006-0P
75R89462DS	RD-5-11006-0DS
75R89474	RD-5-11009-0P
75R89474DS	RD-5-11009-0DS
75R89484	RD-5-11010-0P
75R89484DS	RD-5-11010-0DS
75R89492	RD-5-12550-0P
75R89492A	RD-5-12550-2P
75R89492Q	RD-5-12550-1P
75R89502	RD-5-13207-0P
75R89502Q	RD-5-13207-1P
75R89522	RD-5-13209-0P
75R89522A	RD-5-13209-2P
75R89522DS	RD-5-13209-0DS
75R89522Q	RD-5-13209-1P
75R89532	RD-5-13210-0P
75R89532A	RD-5-13210-2P
75R89532DS	RD-5-13210-0DS
75R89532Q	RD-5-13210-1P
75R89542DS	RD-5-13211-0DS
75R89552	RD-5-13212-0P
75R89552Q	RD-5-13212-1P
75R89562	RD-5-13213-0P
75R89562Q	RD-5-13213-1P
75R89572	RD-5-13214-0P
75R89582	RD-5-13215-0P
75R89582Q	RD-5-13215-1P
75R89592A	RD-5-15533-3P
75R89592Q	RD-5-15533-0P
75R89602	RD-5-13226-0P
75R89602Q	RD-5-13226-1P
75R89612	RD-5-14093-0P
75R89622A	RD-5-14652-2P
75R89622Q	RD-5-14652-1P
75R89624Q	RD-5-14643-0P
75R89632Q	RD-5-15310-0P
75R89642Q	RD-5-15313-0P
75R89652	RD-5-14655-0P
75R89662	RD-5-14656-0P
75R89702	RD-5-14661-0P

AFTERMARKET NUMBER	RED DOT FACTORY NUMBER
75R89712	RD-5-14662-0P
75R89744	RD-5-14665-0P
75R89752	RD-5-14689-0P
75R89752Q	RD-5-14689-1P
75R89762	RD-5-14696-0P
75R89774	RD-5-13208-0P
75R89782A	RD-5-15523-2P
75R89782Q	RD-5-15523-0P
75R89792	RD-5-15320-0P
75R89802Q	RD-5-15309-0P
75R89812A	RD-5-14691-2P
75R89812Q	RD-5-14691-0P
75R89822A	RD-5-14690-2P
75R89822Q	RD-5-14690-0P
75R89832	RD-5-15359-0P
75R89834Q	RD-5-15720-0P
75R89842	RD-5-16476-0P
75R89852	RD-5-15572-0P
75R89852A	RD-5-15572-2P

RED DOT PART NUMBER CROSS REFERENCE

RED DOT PART NUMBER CROSS REFERENCE

CROSS REFERENCE

AFTERMARKET NUMBER	RED DOT FACTORY NUMBER
75R90652	RD-5-16523-0P
75R90662	RD-5-16524-0P
75R90684	RD-5-16526-0P
75R90694	RD-5-16527-0P
75R90702	RD-5-16528-0P
75R90714	RD-5-16208-0P
75R9072	RD-5-14644-0P
75R90722A	RD-5-16529-2P
75R9072D	RD-5-14644-1P
75R90732A	RD-5-16530-2P
75R90742A	RD-5-16531-2P
75R90774A	RD-5-16534-2P
75R90784A	RD-5-15718-2P
75R90784Q	RD-5-15718-1P
75R90792A	RD-5-16535-2P
75R90802A	RD-5-16536-2P
75R90814A	RD-5-16537-2P
75R9082	RD-5-14645-0P
75R90822A	RD-5-16538-2P
75R9082D	RD-5-14645-1P
75R90834A	RD-5-16539-2P
75R90842A	RD-5-16540-2P
75R90854A	RD-5-16541-2P
75R90862A	RD-5-16542-2P
75R90872A	RD-5-16543-2P
75R90882A	RD-5-15717-2P
75R90894A	RD-5-16544-2P
75R90902A	RD-5-16545-2P
75R90914A	RD-5-12553-2P
75R9092	RD-5-14646-0P
75R90922A	RD-5-16546-2P
75R9092D	RD-5-14646-1P
75R90934A	RD-5-15316-2P
75R90934Q	RD-5-15316-0P
75R90944A	RD-5-12905-2P
75R90952A	RD-5-16547-2P
75R90974A	RD-5-16549-2P
75R90992A	RD-5-16605-2P
75R91002A	RD-5-16598-2P
75R91012A	RD-5-16602-2P
75R91024A	RD-5-16603-2P
75R91032A	RD-5-16600-2P
75R9104	RD-5-16219-1P
75R91044A	RD-5-16601-2P
75R9104D	RD-5-16219-0P
75R91052A	RD-5-16604-2P
75R91084A	RD-5-16597-2P
75R91092A	RD-5-16596-2P
75R91104A	RD-5-16595-2P
75R91112A	RD-5-16582-2P
75R9112	RD-5-16220-1P
75R9112D	RD-5-16220-0P

AFTERMARKET NUMBER	RED DOT FACTORY NUMBER
75R91132	RD-5-16664-0P
75R91142	RD-5-16473-0P
75R91154	RD-5-16665-0P
75R91162	RD-5-16209-0P
75R91172	RD-5-16497-0P
75R91182Q	RD-5-16668-0P
75R91184Q	RD-5-16666-0P
75R91192Q	RD-5-16669-0P
75R91202	RD-5-16491-0P
75R91212	RD-5-16949-0P
75R91212Q	RD-5-15733-1P
75R9122	RD-5-16221-1P
75R91222	RD-5-16683-0P
75R9122D	RD-5-16221-0P
75R91232	RD-5-16684-0P
75R91242	RD-5-16685-0P
75R91264	RD-5-16224-0P
75R91272	RD-5-16693-0P
75R91282	RD-5-16694-0P
75R91292	RD-5-16695-0P
75R91302	RD-5-16696-0P
75R91312	RD-5-16697-0P
75R91322	RD-5-16698-0P
75R91332	RD-5-16699-0P
75R91352Q	RD-5-16716-1P
75R91364	RD-5-15385-0P
75R91374	RD-5-16702-0P
75R92002	RD-2-7979-0P
75R92004	RD-2-7980-0P
75R9500	RD-5-5126-0P
75R9595	RD-9-1115-0P
75R9612	RD-5-13248-0P
75R9612A	RD-5-13248-2P
75R9612Q	RD-5-13248-1P
75R9615	RD-9-1147-0P
75R9622	RD-5-15526-0P
75R9622A	RD-5-15526-3P
75R9622Q	RD-5-15526-1P
75R9625	RD-9-1149-0P
75R9670	RD-5-5566-0P
75R9785	RD-9-7112-0P
75R9795	RD-9-7113-0P
75R9820	RD-9-7390-0P
75R9835	RD-9-7393-0P
75R9870	RD-9-7400-0P
75R9890	RD-5-6232-0P
75R9892	RD-5-16205-0P
75R9920	RD-9-9432-3P
75R9970	RD-9-1000-0P
75R9985	RD-9-1105-0P
76R0500	RD-1-0427-0P
76R1000	RD-1-0726-0P

AFTERMARKET NUMBER	RED DOT FACTORY NUMBER
76R1030	RD-1-0830-0P
76R1100	RD-1-0355-0P
76R1110	RD-1-0355-1P
76R1120	RD-1-0355-4P
76R1400	RD-1-0355-2P
76R1410	RD-1-0355-3P
76R1450	RD-1-0355-5P
76R1510	RD-1-0771-1P
76R1550	RD-1-1401-0P
76R1560	RD-1-1755-0P
76R1710	RD-1-1485-0P
76R1860	RD-1-1379-0P
76R1870	RD-1-1480-0P
76R1900	RD-1-0615-1P
76R2010	RD-1-0958-0P
76R2155	RD-1-2557-0P
76R2300	RD-1-0333-0P
76R2320	RD-1-0755-0P
76R2330	RD-1-0752-0P
76R2340	RD-1-0752-1P
76R2350	RD-1-0574-0P
76R2400	RD-1-0563-0P
76R2410	RD-1-0822-0P
76R2420	RD-1-1201-0P
76R2450	RD-1-0665-0P
76R2500	RD-1-0460-1P
76R2550	RD-1-1326-0P
76R2600	RD-1-0147-1P
76R2740	RD-1-2069-0P
76R3250	RD-1-0650-0P
76R3300	RD-1-0550-0P
76R3420	RD-1-1603-0P
76R3450	RD-1-0520-0P
76R3455	RD-1-1370-0P
76R3460	RD-1-0715-0P
76R3465	RD-1-2006-0P
76R3470	RD-1-1364-0P
76R3475	RD-5-14620-0P
76R3495	RD-5-14621-0P
76R3500	RD-1-0325-0P
76R3905	RD-3-10194-0P
76R3910	RD-1-0700-0P
76R3920	RD-1-1281-0P
76R3930	RD-1-0744-0P
76R3940	RD-1-2079-0P
76R3943	RD-1-2379-0P
76R4020	RD-1-1748-0P
76R4023	RD-1-1965-0P
76R4100	RD-1-2333-0P
76R4200	RD-1-1478-0P
76R4300	RD-1-1614-0P
76R4305	RD-1-1975-0P

AFTERMARKET NUMBER	RED DOT FACTORY NUMBER
76R4310	RD-1-0552-0P
76R4311	RD-5-16731-0P
76R4313	RD-5-16732-0P
76R4900	RD-2-1633-0P
76R4920	RD-2-2047-0P
76R5000	RD-2-1510-0P
76R5030	RD-2-1909-0P
76R5200	RD-2-0993-1P
76R5300	RD-2-1664-0P
76R5320	RD-2-3251-0P
76R5323	RD-2-5661-0P
76R5500	RD-2-1195-0P
76R5700	RD-2-2885-0P
76R5716	RD-2-6297-0P
76R5820	RD-2-3413-0P
76R6015	RD-2-2791-0P
76R6020	RD-5-14622-0P
76R6040	RD-2-2928-0P
76R6070	RD-2-3773-0P
76R6120	RD-2-1660-0P
76R6130	RD-2-1898-0P
76R6150	RD-2-1402-0P
76R6160	RD-2-1862-0P
76R6180	RD-2-1480-1P
76R6185	RD-2-7179-0P
76R6310	RD-2-1272-0P
76R6325	RD-2-3832-0P
76R6350	RD-2-1316-0P
76R6440	RD-2-1650-0P
76R6650	RD-2-3070-0P
76R6655	RD-2-2780-0P
76R6668	RD-2-6298-0P
76R6700	RD-2-1156-0P
76R6850	RD-2-1485-0P
76R6950	RD-2-1381-0P
76R6960	RD-2-2502-0P
76R7010	RD-2-1610-0P
76R7020	RD-2-2775-1P
76R7030	RD-2-3008-0P
76R7070	RD-2-1370-0P
76R7100	RD-2-1121-2P
76R7450	RD-2-3923-0P
76R7505	RD-5-7847-0P
76R7510	RD-2-1655-0P
76R7530	RD-2-2423-0P
76R7535	RD-2-4032-0P
76R7550	RD-2-1766-0P
76R7555	RD-2-5125-1P
76R7710	RD-2-3398-0P
76R7712	RD-5-14624-0P
76R7715	RD-2-2897-0P
76R7720	RD-2-3410-0P

AFTERMARKET NUMBER	RED DOT FACTORY NUMBER
76R7725	RD-2-3629-0P
76R7730	RD-2-6299-0P
76R7735	RD-2-7284-0P
76R7750	RD-2-7298-0P
76R7760	RD-2-7367-0P
76R7765	RD-2-7368-0P
76R7770	RD-5-16722-0P
76R7772	RD-5-16724-0P
76R7773	RD-5-16730-0P
76R7775	RD-5-16733-0P
76R7777	RD-5-16741-0P
76R7779	RD-5-16734-0P
76R7780	RD-5-16736-0P
77R0090	RD-4-4440-0P
77R0095	RD-4-7278-0P
77R0110	RD-4-4069-1P
77R0115	RD-4-7279-0P
77R0260	RD-4-4130-0P
77R0350	RD-4-3586-0P
77R0355	RD-4-7280-0P
77R0500	RD-4-3874-1P
77R0530	RD-4-4400-0P
77R0534	RD-4-4400-1P
77R0560	RD-4-4232-0P
77R0570	RD-4-5146-1P
77R0580	RD-4-5462-0P
77R0585	RD-4-6343-0P
77R0620	RD-4-4738-0P
77R0630	RD-4-5122-0P
77R0635	RD-4-7281-0P
77R0650	RD-4-3724-0P
77R0660	RD-4-4724-0P
77R0665	RD-4-4931-0P
77R0670	RD-4-4414-0P
77R0675	RD-4-7282-0P
77R0700	RD-4-3945-0P
77R0705	RD-4-7020-0P
77R0710	RD-4-7018-0P
77R0715	RD-4-7283-0P
77R0720	RD-4-7284-0P
77R0800	RD-4-3646-0P
77R0900	RD-4-4161-0P
77R0950	RD-4-3916-0P
77R0990	RD-4-5045-0P
77R1100	RD-4-3917-0P
77R1105	RD-4-5762-0P
77R1275	RD-4-5722-0P
77R1277	RD-4-7131-0P
77R1279	RD-4-7306-0P
77R1280	RD-4-5377-0P
77R1282	RD-4-7337-0P
77R1285	RD-4-5361-0P

AFTERMARKET NUMBER	RED DOT FACTORY NUMBER
77R1290	RD-4-5378-1P
77R1300	RD-4-5418-0P
77R1305	RD-5-12051-0P
77R1310	RD-4-5379-0P
77R1320	RD-5-9560-0P
77R1325	RD-4-6091-0P
77R1330	RD-4-5709-0P
77R1335	RD-4-6812-0P
77R1502	RD-4-5990-0P
77R1504	RD-4-5990-1P
77R1512	RD-4-7083-0P
77R1514	RD-4-7083-0-24P
77R1522	RD-4-7084-0P
77R1524	RD-4-7084-0-24P
77R1624	RD-4-5312-0P
77R1632	RD-4-5700-1P
77R1634	RD-4-5700-1-24P
77R5260	RD-4-4377-0P
77R5263	RD-4-4972-0P
77R5910	RD-4-3714-0P
77R6800	RD-4-3372-3P
77R6807	RD-4-5696-0P
77R6817	RD-4-5273-0P
77R6950	RD-4-5658-0P
77R6951	RD-4-6811-0P
77R6955	RD-4-4613-1P
77R6957	RD-5-12488-0P
77R6970	RD-4-5190-0P
77R6975	RD-4-5190-1P
77R6978	RD-4-6527-0P
77R6982	RD-4-7017-0P
77R6985	RD-4-6560-0P
77R6995	RD-4-7040-0P
77R7000	RD-4-4713-0P
77R7010	RD-4-5154-0P
77R7020	RD-4-5116-0P
77R7050	RD-4-5760-0P
77R7100	RD-4-4968-0P
77R7702	RD-4-5770-0P
77R7704	RD-4-5769-0P
77R7706	RD-4-5763-0P
77R7710	RD-4-5765-0P
77R7712	RD-4-5766-0P
77R7714	RD-4-5767-0P
77R7715	RD-4-6414-0P
77R7719	RD-4-6990-0P
77R7720	RD-4-7591-0P
77R7800	RD-4-3722-0P
77R7815	RD-4-5287-0P
77R8100	RD-4-3723-0P
77R8305	RD-4-7081-0P
77R8309	RD-4-7371-0P

AFTERMARKET NUMBER	RED DOT FACTORY NUMBER
77R8310	RD-4-7353-0P
77R8320	RD-4-7352-0P
77R8325	RD-4-7365-0P
77R8330	RD-4-7362-0P
77R8335	RD-4-7358-0P
77R8340	RD-4-7360-0P
77R8345	RD-4-7348-0P
77R8350	RD-4-7361-0P
77R8355	RD-4-7386-0P
77R8365	RD-4-7363-0P
77R8370	RD-4-7474-0P
77R8375	RD-4-7473-0P
77R8380	RD-4-7472-0P
77R8385	RD-4-7544-0P
77R8390	RD-4-7528-0P
77R8395	RD-4-7529-0P
77R8405	RD-4-7532-0P
77R8410	RD-4-7533-0P
77R8415	RD-4-7535-0P
77R8420	RD-4-7538-0P
77R8425	RD-4-7534-0P
77R8435	RD-4-7541-0P
77R8440	RD-4-7543-0P
77R8450	RD-4-7545-0P
77R8457	RD-4-7498-0P
77R8465	RD-4-7496-0P
77R8470	RD-4-7501-0P
77R8475	RD-4-7502-0P
77R8480	RD-4-7503-0P
77R8485	RD-4-7504-0P
77R8490	RD-4-7552-0P
77R8495	RD-4-7551-0P
77R8497	RD-4-7499-0P
77R8501	RD-5-16726-0P
77R8503	RD-5-16727-0P
77	

RED DOT PART NUMBER CROSS REFERENCE

CROSS
REFERENCE

AFTERMARKET NUMBER	RED DOT FACTORY NUMBER
78R5155	RD-5-15546-0P
78R5160	RD-5-15547-0P
78R5165	RD-5-15570-0P
78R5169	RD-5-15327-2P
78R5170	RD-5-15327-0P
78R5172	RD-5-15350-0P
78R5173	RD-5-15350-1P
78R5174	RD-5-15350-2P
78R5180	RD-5-15334-0P
78R5200	RD-5-5431-0P
78R5210	RD-5-5432-0P
78R5236M	RD-5-10077-1P
78R5239	RD-5-11224-0P
78R5240	RD-5-8582-0P
78R5241	RD-3-8777-0P
78R5243	RD-3-9805-0P
78R5244M	RD-5-10076-1P
78R5245	RD-5-9130-0P
78R5245M	RD-5-9130-1P
78R5246	RD-3-8416-0P
78R5247	RD-5-10415-0P
78R5247M	RD-5-10415-1P
78R5249M	RD-5-10080-1P
78R5250	RD-5-10416-0P
78R5251	RD-3-6407-0P
78R5252M	RD-5-10078-1P
78R5253M	RD-1-0860-1P
78R5255M	RD-5-10082-1P
78R5257M	RD-5-10081-1P
78R5258M	RD-5-10074-1P
78R5259M	RD-3-6406-1P
78R5290	RD-5-7262-0P
78R5291	RD-2-3683-0P
78R5300	RD-5-5937-0P
78R5301	RD-3-10331-0P
78R5302	RD-5-10774-0P
78R5304	RD-5-10776-0P
78R5305	RD-5-15366-0P
78R5306M	RD-5-10773-1P
78R5308	RD-5-10775-0P
78R5309	RD-5-10249-0P
78R5310M	RD-3-4804-1P
78R5315	RD-5-8105-0P
78R5318	RD-5-8668-0P
78R5320	RD-5-6124-0P
78R5330M	RD-3-6162-1P
78R5340	RD-5-6240-0P
78R5350	RD-5-6867-0P
78R5351	RD-5-10041-0P
78R5351M	RD-5-10041-1P
78R5353M	RD-5-10795-1P
78R5355	RD-3-10591-0P

AFTERMARKET NUMBER	RED DOT FACTORY NUMBER
78R5360M	RD-5-8076-1P
78R5361M	RD-5-9234-1P
78R5363M	RD-5-9233-1P
78R5367	RD-3-10847-0P
78R5370	RD-3-6408-0P
78R5375	RD-5-8106-0P
78R5380	RD-5-8079-0P
78R5385	RD-5-15285-0P
78R5390	RD-3-7099-0P
78R5400M	RD-5-5428-1P
78R5410M	RD-5-9077-1P
78R5420M	RD-5-10745-1P
78R5425	RD-5-16212-0P
78R5430	RD-5-11836-0P
78R5435	RD-5-12936-0P
78R5440	RD-5-15282-0P
78R5450	RD-5-14695-0P
78R5455	RD-5-14693-0P
78R5460	RD-5-14694-0P
78R5465	RD-3-8821-0P
78R5470M	RD-3-9158-2P
78R5500	RD-5-6427-1P
78R8451	RD-5-10506-600P
78R8451SP	RD-5-10506-0P
78R8452	RD-5-10507-600P
78R8452SP	RD-5-10507-0P
78R8454SP	RD-5-10503-0P
78R8456	RD-5-10504-600P
78R84566SP	RD-5-12647-0P
78R8456SP	RD-5-10504-0P
78R8458	RD-5-10505-600P
78R8458SP	RD-5-10505-0P
78R8806	RD-5-9820-0P
78R8808	RD-5-9821-0P
78R8810	RD-5-9822-0P
78R9461	RD-5-12110-600P
78R9461SP	RD-5-12110-0P
78R9462	RD-5-12112-600P
78R9462SP	RD-5-12112-0P
78R9464	RD-5-12114-600P
78R9464SP	RD-5-12114-0P
78R9466	RD-5-12106-600P
78R9466SP	RD-5-12106-0P
78R9468	RD-5-12108-600P
78R9468SP	RD-5-12108-0P
78R9600	RD-5-4021-0M
79R0020	RD-5-7106-0M
79R0100	RD-5-9900-96P
79R0102	RD-5-7747-96P
79R0103	RD-5-11082-0P
79R0115	RD-5-14063-0P
79R0120	RD-5-11580-0P

AFTERMARKET NUMBER	RED DOT FACTORY NUMBER
79R0138	RD-5-4762-96P
79R0190	RD-5-11115-0P
79R0195	RD-5-11116-0P
79R0225	RD-5-7357-96P
79R1150	RD-5-10209-0P
79R1255	RD-5-11113-0P
79R1502	RD-5-7788-0P
79R1503	RD-5-7787-0P
79R1504	RD-5-7786-0P
79R1505	RD-5-8481-0P
79R1520	RD-5-7731-0P
79R1525	RD-5-7732-0P
79R1531	RD-5-11230-0P
79R1532	RD-5-11231-0P
79R1536	RD-5-11227-0P
79R1538	RD-5-11228-0P
79R1541	RD-5-11229-0P
79R1546	RD-5-11226-0P
79R1560	RD-5-11225-0P
79R1565	RD-5-11232-0P
79R1650	RD-5-9808-0P
79R1682	RD-5-10018-0P
79R1730	RD-5-11117-0P
79R1815	RD-5-11121-0P
79R1911	RD-5-11562-0P
79R1912	RD-5-11563-0P
79R1914	RD-5-11561-0P
79R3162	RD-5-11086-0P
79R3165	RD-5-11091-0P
79R3171	RD-5-11096-0P
79R3172	RD-5-11099-0P
79R3180	RD-5-14064-0P
79R3182	RD-5-14065-0P
79R3578	RD-5-15352-0P
79R4400	RD-5-4058-360P
79R4550	RD-5-5916-0P
79R4562	RD-5-9634-0P
79R4563	RD-5-9635-0P
79R4565	RD-5-17071-0P
79R4580	RD-5-7103-0P
79R4585	RD-5-7166-0P
79R4587	RD-5-13221-0P
79R4595	RD-5-8062-0P
79R4597	RD-5-11568-0P
79R4600	RD-5-8958-0P
79R4650	RD-5-10206-0P
79R4655	RD-5-10207-0P
79R4660	RD-5-14082-0P
79R4685	RD-5-15571-0P
79R4710	RD-5-11327-0P
79R5033	RD-5-10487-0P
79R5035	RD-5-13225-0P

AFTERMARKET NUMBER	RED DOT FACTORY NUMBER
79R5901	RD-5-11043-0P
79R6700	RD-5-7242-0P
79R6710	RD-5-14090-0P
79R6720	RD-5-14089-0P
79R8915	RD-5-10718-0P
79R8916	RD-5-11372-0P
79R8920	RD-5-10717-0P
79R8926	RD-5-13543-0P
79R8930	RD-5-10739-0P
79R8931	RD-5-10740-0P
79R8945	RD-5-12674-0P
79R8950	RD-5-12676-0P
RD-5-11005-0P	RD-5-11055-0P

1761	89, 440	70R3530	294	70R4641S	194
402284	63	70R3590	294	70R4646S	194
404968	64	70R3803	198	70R4691S	194
406334	61, 64	70R3901	198	70R4696S	194
406433	61	70R3906	198	70R4698S	194
406434	61	70R3908	198	70R4701S	194
407368	64	70R3912	198	70R4706S	194
407800	63	70R4001S	189	70R4791S	194
407801	63	70R4002S	189	70R4796S	194
407813	63	70R4005S	193	70R4798S	193
408466	61	70R4006S	189	70R4996	191
450813	63	70R4008S	189	70R5000	202
450828	63	70R4091S	189	70R5005	202
450829	63	70R4092S	189	70R5010	95, 108, 149, 201
504019	63	70R4096S	189	70R5020	95, 108, 117, 149, 202, 303, 313, 315, 317, 343, 345, 347, 349, 351, 353, 355
70R2006S	191	70R42390S	192	70R5022	110, 111, 203
70R2011S	187	70R42396S	192	70R5024	203
70R2012S	187	70R4301S	190	70R5026	203
70R2016S	187	70R4302S	190	70R5031	108, 149, 203
70R2018S	187	70R4306S	190	70R5032	108, 110, 111, 118, 149, 150, 203
70R2031S	187	70R4308S	190	70R5033	108, 118, 149, 203
70R2036S	187	70R4310S	192	70R5034	108, 118, 149, 203
70R2038S	187	70R4311S	192	70R5035	108, 149, 203
70R2061S	187	70R4312S	192	70R5036	108, 149, 202
70R2062S	187	70R4316S	191	70R5051	95, 108, 140, 149
70R2066S	187	70R4341S	190	70R5052	108, 149
70R2068S	187	70R4342S	190	70R5056	95, 108, 140, 149, 198
70R2071S	187	70R4346S	190	70R5057	108, 149
70R2072S	187	70R4348S	190	70R5058	95, 108, 118, 140, 149
70R2076S	187	70R4391	190	70R5091S	194
70R2078S	187	70R4391S	190	70R5100	198, 382
70R2091S	188	70R4392S	190	70R5103	198
70R2092S	188	70R4396S	190	70R5105	198
70R2096S	188	70R4398S	190	70R5110	117, 198, 382
70R2098S	188	70R4402S	190	70R5115	198, 382
70R2111S	188	70R4406S	190	70R5120	106, 107, 198, 382
70R2116S	188	70R4408S	190	70R5125	106, 107, 198, 382
70R2201	204	70R4416S	191	70R5501	117, 200
70R2206	204	70R4441S	190	70R5502	117, 200
70R22071	187	70R4442S	190	70R5503	117, 200
70R2301	204	70R4446S	190	70R5504	117, 200
70R2306	204	70R4448S	190	70R5505	117, 200
70R2402S	188	70R4491S	190	70R5506	117, 200
70R2406S	188	70R4492S	190	70R5550	199
70R2408S	188	70R4496S	190	70R5565	199
70R3001	198	70R4498S	190	70R5650	95
70R3006	198	70R4501S	189	70R5701	199
70R3008	198	70R4502S	189	70R5702	199
70R3201	198	70R4506S	189	70R5706	199
70R3206	198	70R4508S	189	70R5708	199
70R3208	198	70R4541S	189	70R5770	199
70R3256	198	70R4591S	189	70R6001S	193
70R3258	198	70R4596S	189	70R6002S	193
70R3406	198	70R4598S	189	70R6006S	193
70R3408	198	70R4601S	194	70R6008S	193
70R3500	85, 294	70R4606S	194	70R6091S	193
70R3510S	192	70R4608S	194		

70R6096S	193
70R6098S	193
70R6446S	191
70R6491S	191
70R6492S	191
70R6496S	191
70R6498S	191
70R6501	193
70R6506	193
70R6508	61, 193
70R6598S	191
70R7001S	191
70R7006S	191
70R7008S	191
70R7050	198
70R7100	199
70R7110	65, 199
70R7115	199
70R7150	199
70R7170	199
70R7175	199
70R7200	199
70R7250	199
70R7310	199, 443
70R7500	199
70R7600	68, 199
70R7650	68, 199
70R8001	178
70R8002	178
70R8006	178, 184, 185
70R8008	178
70R8061	175, 184
70R8062	175, 184
70R8066	175
70R8068	175, 184
70R8071	180
70R8086	180
70R8088	180
70R8091	176, 184, 185
70R8092	176
70R8096	176
70R8098	176, 184, 185
70R8198	176
70R8201	176
70R8208	176
70R8211	175
70R8212	175, 184, 185
70R8216	175
70R8218	175, 184, 185
70R8221	176
70R82251	177
70R82252	177
70R82256	177
70R82258	177
70R8226	176
70R82261	177
70R82511	177

70R8261	175, 184, 185
70R8271	175, 184, 185
70R8272	175, 184, 185
70R8276	175
70R8278	175, 184, 185
70R8281	175
70R8282	175
70R8288	175
70R8291	175
70R8292	175, 184
70R8296	175
70R8298	175
70R8301	177, 184, 185
70R8302	177
70R8306	177, 184, 185
70R8308	177
70R8341	177
70R8346	177
70R8348	177
70R8398	178
70R8511	180, 184, 185
70R85201	179
70R85202	179
70R85206	179
70R85222	179
70R85301	179
70R85311	179
70R85312	180
70R85321	179
70R85326	179
70R85336	179
70R8551	180, 184, 185
70R8556	180, 184, 185
70R8558	180, 184, 185
70R8561	180
70R8562	180
70R8566	180
70R8568	180
70R8591	180
70R8598	178
70R8601	177, 184, 185
70R8602	177, 184, 185
70R8606	177, 184, 185
70R8608	177, 184, 185
70R8621	176
70R8641	177
70R8642	177
70R8646	177
70R8648	177
70R8681	178
70R8688	178
70R8691	177, 184, 185
70R8692	177, 184, 185
70R8696	95, 139, 177, 184, 185
70R8698	95, 139, 177, 184, 185
70R8701	177, 184, 185
70R8706	177, 184, 185

70R8708	177, 184
70R8711	177, 184, 185
70R8716	177
70R8761	176
70R8781	178, 184, 185
70R8786	178, 184
70R8788	178
70R8791	177, 184, 185
70R8796	177, 184, 185
70R8798	177, 184
70R8801	182, 462
70R8802	182, 462
70R8806	182, 462
70R88066	182
70R8808	182, 462
70R8821	182, 462
70R8822	182, 462
70R8826	182, 462
70R88266	182
70R8828	182, 462
70R8881	180
70R8886	180
70R8888	180
70R8891	176
70R8996	176
70R8998	176
70R9001S	196
70R9011S	195
70R9012S	195
70R9016S	195
70R9018S	195
70R9071S	195
70R9072S	195
70R9076S	195
70R9078S	195
70R9091S	196
70R9301S	195
70R9306S	195
70R9308S	195
70R9312S	195
70R9391S	195
70R9392S	195
70R9396S	195
70R9398S	195
70R9401S	195
70R9402S	195
70R9408S	195
70R9491S	195
70R9492S	195
70R9496S	195
70R9498S	195
70R9701S	196
70R9706S	196
70R9791S	196
70R9796S	196
70R9901S	195
70R9902S	195

70R9903	184
70R9904	185
70R9906S	195
70R9908S	195
70R9991S	195
70R9996S	195
70R9998S	195
71R0010	63, 130, 144, 156, 216
71R0030	209
71R0031	209
71R0100	65, 216
71R0150	125, 216
71R0200	63, 130, 216
71R0250	125, 216
71R0260	216
71R0300	125, 216
71R0350	216
71R0400	63, 120, 130, 156, 216
71R0450	130, 216, 217
71R0453	125, 216, 217
71R0460	216, 217
71R0475	216, 217
71R0480	120, 216, 217
71R0485	216, 217
71R0487	139, 216, 217
71R0512	213
71R0522	213
71R0532	213
71R0550	125, 130, 213
71R0600	125, 213
71R0840	144, 213
71R0852	213
71R0854	213
71R0862	213
71R0872	213, 214
71R0892	213, 214
71R1150	58, 60, 62, 63, 66, 67, 72, 111, 120, 125, 130, 215
71R1160	60, 111, 112, 120, 130, 136, 144, 215
71R1163	153, 154, 215
71R1165	111, 215
71R1167	215
71R1175	111, 130, 215
71R1200	215
71R1210	68, 112, 130, 150, 153, 154, 215
71R1300	125, 136, 207
71R1310	125, 136, 207
71R1315	125, 136, 207
71R1330	207
71R1401	166-168, 271-274
71R1402	163, 271-274
71R1403	157, 271, 272, 274
71R1404	167, 271, 272, 274
71R1405	271, 274
71R1407	136

71R1450	58-60, 62-64, 72, 111, 129, 136, 144, 150, 157, 163, 164, 169, 211
71R1455	111, 167, 169, 211
71R1457	111, 119, 124, 136, 144, 211
71R1462	119, 129, 211
71R1463	129, 136, 144, 211
71R1465	153, 163, 211
71R1467	119, 211
71R1470	119, 212
71R1472	212
71R1475	119, 211
71R1477	119, 211
71R1480	163, 212
71R1485	157, 163, 212
71R1510	136, 212
71R1520	111, 212
71R1530	212
71R1610	111, 125, 129, 136, 209
71R1620	125, 129, 130, 209
71R1652	124, 129
71R1702	60, 96, 111, 119, 124, 129, 136, 144, 150, 210
71R1704	60, 150, 210
71R1722	96, 111, 119, 136, 140, 144, 150, 210
71R1802	124, 210
71R1900	58, 209
71R1902	58, 64, 85, 210
71R1904	58, 64, 85, 210
71R1910	210
71R1912	64, 210
71R1914	210
71R2100	120, 130, 160, 223
71R2200	144, 223, 225
71R2250	58-64, 112, 120, 130, 151, 158, 160, 163, 223
71R2300	112, 120, 125, 130, 160, 223
71R2305	144, 151, 155, 160, 223
71R2310	158, 163, 223, 224
71R2400	223, 224
71R2600	223, 224
71R2700	112, 120, 130, 151, 158, 160, 223, 224
71R2800	120, 130, 223, 224
71R3100	60, 120, 125, 130, 137, 158, 165, 223, 225
71R3125	158, 223, 225
71R3150	59, 112, 120, 158, 167, 168, 223, 225
71R3155	144, 223, 225
71R3160	125, 137, 140, 223, 225
71R3200	58, 59, 61, 63, 64, 112, 120, 125, 130, 137, 151, 153, 158, 159, 163, 164, 166-169, 223, 225
71R3220	144, 169, 223, 225
71R3300	120, 223, 225
71R3350	223, 225
71R3351	158

71R3502	111, 130, 222
71R3504	130, 222
71R3540	158
71R3570	206
71R3571	96
71R3572	206
71R3574	145, 206
71R3575	131, 145, 206
71R3576	206
71R3578	206
71R3579	145, 206
71R3580	113, 206
71R3581	113, 206
71R3582	113, 206
71R3583	121, 126, 131
71R3585	120, 206
71R3589	96
71R3591	113
71R3593	206
71R3595	206
71R3597	96
71R4010	208
71R4015	58-60, 62, 63, 108, 208
71R4020	208, 252
71R4030	208, 217
71R4035	208
71R4040	62, 63, 72, 208, 252
71R4050	66, 67, 208, 215
71R4060	208
71R4063	208, 251
71R4065	208
71R4105	208
71R4501	108, 109, 129, 143, 233
71R4511	139, 232
71R4571	96, 108
71R5132	20, 218, 219
71R5212	18, 20, 218, 219
71R5600	14, 18, 20, 22, 38, 218, 219
71R5605	14, 18, 20, 22, 38, 218, 219
71R5612	219
71R5614	219
71R5702	219
71R5704	219
71R5812	18, 20, 22, 38, 218, 219, 221
71R5814	22, 38, 218, 219, 221
71R5815	14, 218, 219
71R5819	65, 71, 218, 220
71R5821	14, 66, 67, 218, 220
71R5822	220
71R5823	14, 218, 220
71R5824	220
71R5827	30
71R6020	118, 226, 227
71R6030	108, 226, 227
71R6040	129, 135, 226, 227
71R6045	226, 227
71R6050	108, 109, 128, 135, 231

71R6060	108, 124, 226, 227
71R6070	124, 128, 226, 227
71R6080	108, 135, 226, 227
71R6090	226, 227
71R6093	138, 226, 227
71R6100	135, 138, 226, 227
71R6110	108, 118, 135, 226, 227
71R6115	226, 227
71R6120	226, 228
71R6125	129, 231
71R6130	226, 228
71R6135	158, 226, 228
71R6140	226, 228
71R6145	226, 228
71R6150	58, 62, 64, 231
71R6155	109, 110, 138, 228
71R6157	228
71R6160	135, 226, 228
71R6170	135, 226, 228
71R6175	228
71R6180	124, 135, 226, 228
71R6181	118, 226, 228
71R6183	118, 226, 229
71R6185	226, 229
71R6210	108, 109, 149, 226, 229
71R6220	108, 109, 226, 229
71R6235	118, 229
71R6245	108, 109, 226, 229
71R6255	226, 229
71R6257	226, 229
71R6260	118, 229
71R6262	109, 110
71R6263	229
71R6264	229
71R6265	118, 231
71R6266	120, 231
71R6267	109, 149, 231
71R6270	118, 230
71R6275	230
71R6280	140
71R6285	226
71R6290	109
71R6400	108, 124, 143
71R6405	108, 118, 124
71R6424	143
71R6450	143
71R6453	143
71R6565	124, 129, 143
71R6566	143
71R6571	143
71R6573	143
71R6578	143
71R6582	118
71R6584	118
71R7000	129, 144, 232
71R7050	129, 139, 157, 158, 162, 164, 232
71R7073	

71R8483	124, 236, 238
71R8485	106, 236, 239
71R8489	113
71R8491	240
71R8493	240
71R8497	240
71R8499	240
71R8500	96, 116, 169, 240
71R8501	96, 240
71R8503	240
71R8504	134, 240
71R8505	134, 138, 240
71R8506	157, 240
71R8507	116, 240
71R8510	241
71R8945	240
71R8991	240
71R9002	120, 125, 130, 136, 241
71R9004	20, 241
71R9300	241
72R0050	96, 111, 130, 135, 242
72R0070	135, 242
72R0100	242
72R0190	136, 242
72R0200	242
72R0210	242
72R0220	242
72R0240	125, 130, 136, 242
72R0260	136, 242
72R0270	242
72R0500	242
72R0600	136, 242
72R1100	126, 243
72R1200	126, 131, 243
72R1210	126, 131, 243
72R1300	126, 131, 243
72R1310	131, 243
72R1502	111, 125, 130, 243
72R1504	243
72R2000	244
72R2105	244
72R2110	244
72R2120	244
72R2130	244
72R2140	244
72R2160	244
72R2200	244
72R2250	244
72R2255	244
72R2300	244
72R2350	244
72R2351	244
72R2500	244
72R2551	244
72R2600	244
72R2605	244
72R3000	244
72R3010	244
72R3020	244
72R3050	244
72R3100	244
72R3110	244
72R3111	244
72R3120	60, 63, 245
72R3130	63, 245
72R3135	58, 63, 245
72R3140	62, 245
72R3149	245
72R3150	245
72R3155	245
72R3157	245
72R3158	245
72R3159	245
72R3200	245
72R3510	245
72R3530	245
72R3550	245
72R3601	68, 245
72R3603	68, 245
72R4010	245
72R4400	245
72R4500	245
72R4510	245
72R4530	245
72R4531	56, 93, 245, 458, 459
72R4532	245
72R4533	245
72R4534	246
72R4535	246
72R4536	246
72R4537	246
72R4538	246
72R5040	125, 130, 247
72R5050	96, 120, 125, 130, 158, 167, 247
72R5055	169, 247
72R5060	125, 168, 247
72R5070	247
72R5080	130, 247
72R5110	125, 247
72R5200	125, 137, 248
72R5203	158, 248
72R5204	158, 248
72R5210	112, 130, 248
72R5220	61, 63, 249
72R5230	59, 249
72R5240	72, 249
72R5250	60, 249
72R5260	125, 248
72R5270	137, 248
72R5280	249
72R5285	64, 163, 248
72R5350	151, 163, 164, 248
72R5355	249
72R5360	248
72R5500	120, 247
72R5600	247
72R6400	112, 125, 130, 250
72R6410	112, 125, 250
72R6420	62, 130, 137, 250
72R6421	125, 130, 250
72R6423	250
72R6425	250
72R6520	112, 137, 249
72R6530	137, 249
72R6533	144, 249
72R6535	158, 249
72R6540	249
72R6545	125
72R6547	158, 249
72R6549	125
72R6554	166
72R6562	163
72R7100	208, 251
72R7105	251
72R7110	220, 221
72R7115	251
72R7120	125
72R7125	251
72R7130	251
72R7135	30
72R7290	252
72R7600	252
72R7700	252
72R8190	252
72R8200	252
72R8250	252
72R8255	252
72R8260	252
72R8265	252
72R8270	252
72R8275	252
72R8300	252
72R8315	252
72R8360	252
72R8400	252
72R8410	252
72R9000	252
72R9005	63, 252
72R9010	443
72R9020	443
72R9030	443
72R9040	443
73R0012	254, 256
73R0032	72, 254, 256
73R0034	72, 96, 161, 255, 256
73R0042	131, 254, 256
73R0062	254, 256
73R0082	254, 256
73R0092	113, 154, 160, 254, 256
73R0102	72, 254, 256
73R0104	72, 255, 256
73R0142	254, 256
73R0152	254, 257
73R0202	126, 254, 257
73R0204	255, 257
73R0212	121, 254, 257
73R0322	97, 126, 141, 254, 257
73R0332	121, 131, 255, 257
73R0352	254, 257
73R0364	154, 156, 255, 257
73R0402	96, 113, 121, 126, 141, 145, 255, 257
73R0404	20, 158, 161, 164, 165, 255, 257
73R0422	126, 131, 141, 145, 153, 160, 254, 258
73R0432	96, 97, 126, 254, 258
73R0442	126, 131, 141, 161, 254, 258
73R0454	121, 255, 258
73R0462	126, 141, 254, 255, 258
73R0512	62, 126, 254, 258
73R0514	161, 165, 255, 258
73R0532	113, 153, 154, 160, 161, 254, 258
73R0534	255, 258
73R0542	141, 254, 258
73R0544	62, 85, 255, 259
73R0552	113, 121, 145, 254, 259
73R0554	255, 259
73R0572	113, 254, 259
73R0582	254, 259, 261
73R0602	96, 126, 145, 254, 259
73R0604	255, 259
73R0612	121, 131, 255, 259
73R0622	126, 254, 259
73R0642	254, 259
73R0652	254, 260
73R0654	255, 260
73R0702	113, 254, 260
73R0912	121, 126, 254, 260
73R0922	126, 254, 260
73R0962	126, 145, 254, 260
73R1002	145, 254, 260
73R1064	255, 260, 280
73R2102	113, 141, 254, 260
73R2112	254, 260
73R2142	138, 254, 261
73R2152	254, 261
73R2262	126, 254, 261
73R3002	96, 97, 141, 254, 261
73R3032	141, 255, 261
73R3052	97, 141, 262
73R3062	97, 254
73R3072	138, 254, 261, 262
73R3082	113, 254, 262
73R3092	138, 254, 262
73R3102	126, 254, 262
73R3112	113, 262
73R3122	96, 97, 262
73R3132	113, 141, 262
73R3142	121, 131, 263
73R3152	97
73R3162	113, 263
73R3192	126
73R4062	126, 141, 264
73R4064	264
73R4072	113, 145
73R4102	156, 168, 264
73R4122	113, 264
73R4162	161, 264, 265
73R4182	113, 121, 131, 141, 264, 265
73R4202	62, 264, 265
73R4204	62, 264, 265
73R4242	161, 264, 265
73R4252	126, 161, 264, 265
73R4254	264, 265
73R4262	153, 264, 265
73R4264	60, 165, 264, 265
73R4274	156, 264, 265
73R4312	141, 264, 266
73R4322	60, 121, 141, 153, 154, 156, 264, 266
73R4422	131, 264, 266
73R4424	161, 264, 266
73R4532	141, 264, 266
73R4602	264, 266
73R5502	62, 158, 271
73R5504	62, 271
73R5512	271, 272
73R5514	271, 272
73R5522	72, 271, 272
73R5524	271, 272, 274
73R5532	58-61, 63, 72, 126, 139, 156, 169, 271, 272, 274
73R5534	58-63, 72, 167, 271, 272, 274
73R5552	64, 156, 161, 271, 272, 274
73R5554	64, 166, 271, 272, 274
73R5622	59, 169, 271, 273, 274
73R5624	167, 168, 271, 273, 274
73R5632	161, 271, 273
73R5634	161, 271, 273
73R5642	156, 167, 169, 271, 273
73R5652	141, 274
73R5662	63, 271, 274
73R5664	63, 271, 274
73R5672	61, 271, 274
73R5674	61, 271, 274
73R5682	274
73R5722	96
73R5762	141
73R5772	95
73R5782	113
73R6051	97, 121, 126, 131, 141, 145, 277
73R6101	62, 145, 277
73R6151	62, 97, 121, 126, 141, 277, 278
73R6230	113, 121, 126, 145, 277, 278
73R6251	72, 121, 126, 141, 277, 278
73R6253	116, 141, 277, 278
73R6270	277, 278
73R6300	60, 161, 165, 277, 278
73R6350	60, 165, 277, 278
73R6370	97, 121, 131, 145, 277, 278
73R6381	127, 277, 278
73R6383	131, 277, 278
73R7000	121, 126, 127, 131, 141, 161, 277, 279
73R7071	127, 141, 277, 279
73R7101	121, 126, 277, 279
73R7130	113, 121, 131, 141, 153, 277, 279
73R7135	121, 277, 279
73R7151	59, 113, 127, 131, 277, 279
73R7200	277, 279
73R7201	277, 279
73R7202	277, 280
73R7210	277, 280
73R7215	116, 277, 279
73R8050	72, 161, 276
73R8081	161, 276
73R8100	60, 85, 143, 276
73R8110	62, 85, 276
73R8320	276
73R8554	267
73R8562	139, 161, 267
73R8564	267, 268
73R8582	139, 267, 268
73R8584	267, 268
73R8592	267, 268
73R8594	267, 268
73R8612	85, 267, 268
73R8614	85, 267, 268
73R8622	267, 268
73R8624	267, 269
73R8642	60, 62, 64, 161, 267, 269
73R8644	60, 62, 64, 267, 269
73R8652	267, 269
73R8654	88, 167, 267, 269, 439
73R8674	267, 269
73R8702	267, 269
73R8712	95, 269
73R8714	58, 270
73R8722	95, 270
73R8732	270
73R9052	275
73R9054	275
73R9062	128, 134, 143, 275
73R9064	134, 275
73R9072	275
73R9082	116, 275
73R9092	116, 275
73R9202	44, 52, 54, 56, 93, 459
73R9204	44, 52, 54, 56, 93, 459
74R0401	153, 163, 285, 286
74R0450	96, 167, 284, 286
74R0455	284, 286
74R0462	64, 85, 157, 163, 165, 284, 286
74R0470	157, 169, 284, 286
74R0475	95, 287
74R0480	286
74R0485	286
74R0490	286
74R0495	286
74R0500	95, 286
74R0505	286
74R0510	140
74R0515	140
74R0520	95
74R0907	110, 129, 284, 287
74R1106	157, 284, 287
74R1407	144, 284, 287
74R1427	129, 144, 284, 287
74R1706	129, 166, 284, 287
74R1756	129, 144, 284, 287
74R1806	153, 284, 287
74R1826	157, 163, 164, 284, 287
74R1836	129, 284, 287
74R1846	284, 287
74R1856	129, 157, 284, 287
74R1866	85, 284, 288
74R1906	129, 284, 288
74R1956	129, 284, 288
74R1986	284, 288
74R2002	124, 135, 285, 288
74R2006	135, 285, 288
74R2016	135, 285, 288
74R2026	285, 288
74R2106	110, 144, 155, 284, 288
74R2306	159, 285, 288
74R2447	28, 52, 54, 56, 60, 63, 95, 129, 157, 289
74R2527	288
74R2536	44
74R2537	95, 129, 157, 159, 163, 284, 288
74R2577	62, 129, 289
74R2586	140, 284, 289
74R2590	58, 60, 62, 64, 85, 95, 163, 284, 289
74R2596	129, 284, 289

RED DOT PART NUMBER INDEX

75R0052	122, 132, 348, 391
75R0062	312, 389
75R0082	139, 161, 314, 316, 389
75R0182	114, 122, 127, 131, 141, 312, 389
75R0192	122, 131, 141, 337, 347, 352, 391
75R0194	98, 122, 348, 391
75R0202	114, 122, 127, 131, 141, 153, 159-161, 358, 391, 392
75R0252	132, 314, 389
75R0262	122, 132, 161, 312, 389, 390
75R0274	166, 312, 314, 389, 390
75R0302	114, 122, 393
75R0402	114, 393
75R0422	141, 393
75R0452	114, 127, 141, 159-161, 393
75R0502	98, 114, 122, 132, 393, 394
75R0512	114, 122, 132, 393, 394
75R0522	98, 114, 122, 131, 393, 394
75R0612	114, 122, 393, 394
75R0662	114, 122, 393, 394
75R0682	98, 114, 122, 132, 381, 393, 394
75R1202	98, 114, 122, 127, 131, 141, 159, 161, 381, 388, 393, 394
75R1212	314, 389, 390
75R1302	122, 131, 381, 393, 394
75R1342	114, 393, 395
75R1412	312, 314, 389, 390
75R1414	314, 389, 390
75R1512	391
75R1532	98, 122, 131, 141, 391, 392
75R1542	358, 391, 392
75R1652	127, 141, 393, 395
75R1832	98, 141, 358, 391, 392
75R1842	98, 132, 141, 348, 350, 352, 356, 391, 392
75R1852	141, 356, 358
75R1862	337, 347, 348, 350, 358, 391, 392
75R4502	114, 122, 127, 141, 153, 160, 161, 393, 395
75R4534	114, 393, 395
75R4734	393, 395
75R4792	314, 389, 390
75R4802	98, 114, 391, 392
75R4812	98, 393, 395
75R5520	200, 382
75R5525	200, 382
75R5530	117, 118, 200
75R5535	118, 200
75R5540	382
75R5555	182, 382, 462
75R5556	182, 382, 462
75R5560	382
75R5565	382
75R5570	382
75R5575	382
75R5580	115, 200
75R5585	115

75R5641	384
75R5648	384
75R5661	384
75R5668	384
75R5671	384
75R5672	384
75R5678	384
75R5681	384, 388
75R5688	384, 388
75R5691	384, 385
75R5698	384, 385
75R5700	382
75R5705	382
75R5718	383-385
75R5721	384, 385
75R5728	384, 385
75R5731	384, 385
75R5738	384, 385
75R5761	384, 385
75R5768	384, 385
75R5801	383-385
75R5806	383
75R5808	383-385
75R5813	383
75R5814	383
75R5815	383
75R5819	383
75R5820	383
75R5824	383
75R5825	383
75R5833	58, 383
75R5834	58, 383
75R58785	383
75R6000	386
75R6010	386
75R6015	386
75R6016	386
75R6017	386
75R6018	386
75R6030	386
75R6040	386
75R6041	386
75R6530	386
75R7280	99, 381, 388
75R7285A	99, 381
75R7290	99, 138, 381
75R7295A	99, 381
75R7300	99, 381
75R7302	98, 99, 102, 103
75R7312	98, 99, 122, 133, 381
75R7322	99, 122, 133, 381
75R7332	99, 122, 133, 381
75R7352	381
75R75201	181
75R75202	181, 184, 185
75R75208	181, 184, 185
75R75212	181, 184, 185

75R75218	181, 184, 185
75R75222	181
75R75228	181, 184, 185
75R8102	96, 114, 154, 303
75R81104	354, 360
75R81114	354, 360
75R81134	354, 360
75R81152	138, 344, 360
75R81162	138, 354, 360
75R81172	138, 344, 360
75R81184	356, 360
75R81184Q	312, 322
75R81192	138, 356, 360
75R81192A	312
75R81202	138, 356, 360
75R81212	356, 360
75R81232	99-101, 356, 360
75R81232A	99-101, 312
75R81232Q	328
75R81252	138, 356, 360
75R81262	356, 361
75R81274	356, 361
75R81282A	99, 100
75R81292A	114, 115, 322
75R81292Q	312, 322
75R81302	99-101, 103, 356, 361
75R81302A	99-101, 103, 322, 361
75R81302Q	100, 101, 103, 312, 322
75R81352	98-101, 114, 356, 361
75R81362	127, 142, 356, 361
75R81362A	361
75R81372	127, 142, 356, 361
75R81372A	312
75R81372Q	312, 322
75R81382	356, 361
75R81402	356, 361
75R81412	358, 361
75R81452	114, 122, 133, 347, 361
75R81462	154, 159, 348, 361
75R81472Q	114, 122, 142, 312, 322
75R81482	122, 133, 142, 154, 159, 348, 361
75R81492	356, 362
75R81502	114, 122, 133, 348, 362
75R81512	123, 133, 348, 362
75R81532	142, 348, 362
75R81552	154, 159, 348, 362
75R81562	123, 133, 350, 362
75R81572	142, 350, 362
75R81612	98, 350, 362
75R81622	127, 352, 362
75R81622A	312
75R81622Q	312, 322
75R81632	123, 133, 354, 362
75R81632A	322, 362
75R81632Q	132, 312, 322
75R81642Q	123, 132, 312, 322

75R81652	127, 142, 358, 362
75R81652Q	312, 322
75R81662	123, 133, 354, 362
75R81662A	322, 362
75R81682	142, 358, 363
75R81692	142, 352, 363
75R81732	142, 350, 363
75R81762	142, 347, 363
75R8184	303
75R82102	352, 363
75R82132	352, 363
75R82142	167, 352, 363
75R82312	100, 101, 103, 343, 363
75R82312A	100, 101, 103, 363
75R82312Q	100-102, 312
75R83112	96, 127, 354, 363
75R83132	363
75R8354	161, 164, 358, 363
75R8372	358, 364
75R8374	358, 364
75R8374Q	312, 322
75R8382	114, 122, 127, 132, 142, 146, 159, 161, 358, 364, 387, 388
75R8382Q	132, 146, 312, 322
75R8384	161, 164, 166, 358, 364, 387
75R8384Q	323
75R84112	154, 356, 364
75R84114	154, 356, 364
75R84132	356, 364
75R84152	132, 348, 364
75R84172	356, 364
75R84182	356, 364
75R84192	356, 364
75R84212	100, 101, 356, 364
75R8422	123, 127, 142, 347, 365, 387, 388
75R84222	352
75R84232	99, 100, 138, 358, 365
75R8424	348, 365, 387, 388
75R84272	344
75R84292	122, 132, 354, 365
75R84292A	365
75R84302	115, 347, 365
75R84302A	115, 323, 365
75R84302Q	114, 115, 312, 323
75R84312	122, 132, 356, 365
75R8432	123, 127, 132, 142, 350, 358, 365
75R8432A	312
75R84352	138, 350, 365
75R84362	142, 348, 365
75R84382	127, 142, 358, 365
75R8442	354, 365
75R84452	142, 350, 365
75R84472	348, 366
75R84482	142, 348, 366
75R84492	348, 366
75R84512	358, 366
75R84522	159, 347, 366

75R84532	347, 366
75R8454	350, 366
75R84552	347, 366
75R84562	347, 366
75R84572	159, 348, 366
75R84592	358, 366
75R84594	356, 366
75R8462	142, 154, 169, 358, 367
75R84622	114, 127, 350, 367
75R84632	354, 367
75R8464	350, 367
75R84654	167, 350, 367
75R84662	350, 367
75R84672	343, 367
75R84684	347, 367
75R8502Q	122, 142, 312, 323
75R85032A	312
75R85032Q	161, 312, 323
75R8505	161, 311
75R8507	161, 311
75R8510	311, 335
75R85102Q	312, 323
75R85112Q	312, 323
75R8512Q	114, 122, 127, 132, 142, 312, 323
75R85132Q	312, 323
75R8515	311
75R8520	311
75R8522Q	122, 127, 312, 323
75R8532Q	114, 122, 127, 132, 142, 312, 323
75R85332Q	312, 323
75R8542A	323
75R8542Q	312, 323
75R8544A	324
75R8544Q	312, 324
75R8552Q	114, 127, 133, 142, 312, 324
75R85632Q	314, 324
75R85642Q	324
75R85714Q	314, 324
75R85732Q	314, 324
75R85734Q	314, 324
75R85832Q	139, 314, 324
75R85932Q	314, 324
75R86092Q	314, 324
75R8612A	324
75R8612Q	114, 123, 127, 132, 142, 314, 324
75R86132Q	139, 161, 314, 324
75R86134Q	314, 325
75R86142A	325
75R86142Q	314, 325
75R86144A	325
75R86144Q	314, 325
75R8614A	325
75R8614Q	166, 314, 325
75R861522A	325
75R861522Q	314, 325
75R86152Q	314, 325
75R86162Q	314, 325

75R86172Q	314, 325
75R86182Q	314, 325
75R86194Q	314, 325
75R86202A	325
75R86202Q	314, 325
75R86212Q	314, 325
75R86214A	318, 326
75R86222Q	314, 326
75R86232Q	314, 326
75R86322A	326
75R86322Q	314, 326
75R86324Q	314, 326
75R8632Q	114, 122, 127, 132, 142, 314, 326
75R86332Q	314, 326
75R8644Q	314, 326
75R8672A	326
75R8672Q	314, 326
75R8682A	326
75R8682Q	314, 326
75R8694Q	316, 326
75R8702A	327
75R8702Q	316, 327
75R8712A	327
75R8712Q	316, 327
75R8772	123, 132, 133, 354, 367
75R8782A	327
75R8782Q	316, 327
75R8784A	327
75R8784Q	316, 327
75R8792A	318, 327
75R8802Q	316, 327
75R8812Q	316, 327
75R8822A	327
75R8822Q	316, 327
75R89102A	344, 367
75R89112A	344, 367
75R89122A	98, 102, 343, 367
75R89132A	343, 368
75R89152A	354, 368
75R89162A	98, 354, 368
75R89172A	356, 368
75R89182A	343, 368
75R89192A	344, 368
75R8920	161, 304
75R89204A	343, 368
75R8921	161, 304
75R89212A	358, 368
75R89222A	358, 368
75R89302	336, 337, 347, 368
75R89304	336, 344, 368
75R89305	139, 335-337
75R89310	98, 114, 335-337
75R89312	336, 337, 352, 368
75R89315	335-337
75R89320	335-337
75R89327	335, 337

75R89330	139
75R89334	336, 337, 352, 369
75R89352	336, 337, 358, 369
75R89354	336, 337, 352, 369
75R89372	336, 337, 352, 369
75R89374	167, 336, 337, 352, 369
75R89382	336
75R89392	336, 337, 352, 369
75R89412	336, 369
75R89422	336, 337, 347, 369
75R89424	336, 337, 347, 369
75R89432	337, 352, 369
75R89462	336, 337, 347, 369
75R89474	336, 337, 352, 370
75R89484	336, 337,

RED DOT PART NUMBER INDEX

75R9034	166, 304, 305
75R90344	156, 343, 375
75R90352	343, 375
75R90362	344, 375
75R90372	344, 375
75R90384	344, 375
75R90394	344, 376
75R90402	115, 344, 376
75R90434	344, 376
75R9044	304, 305
75R90444	344, 376
75R90452	344, 376
75R90462	344, 376
75R90472	347, 376
75R90482	115, 347, 376
75R90492	347, 376
75R90514	348, 376
75R9052	304, 305
75R90522	348, 377
75R9052D	305
75R90532	348, 377
75R90542	350, 377
75R90552	350, 377
75R90572	115, 350, 377
75R90582	350, 377
75R90592	350, 377
75R90602	350, 377
75R9062	304, 305
75R90622	352, 377
75R90632	352, 377
75R90644	352, 377
75R90652	352, 378
75R90662	354, 378
75R90684	354, 378
75R90694	354, 378
75R90702	354, 378
75R9072	103, 146, 304, 305
75R90722A	318, 329
75R9072D	103, 146, 305
75R90732A	318, 329
75R90742A	318, 329
75R90774A	318, 329
75R90784A	316, 329
75R90784Q	329
75R90792A	318, 329
75R90802A	318, 329
75R90814A	318, 329
75R9082	102, 103, 146, 304, 305
75R9082D	102, 103, 146, 305
75R90842A	318
75R90854A	318, 329
75R90862A	318, 330
75R90872A	318, 330
75R90882A	318, 330
75R90894A	318, 330
75R90902A	318, 330
75R90914A	318, 330

75R9092	102, 103, 107, 146, 304, 305
75R90922A	318, 330
75R9092D	102, 103, 146, 305
75R90934A	318, 330
75R90944A	318, 330
75R90952A	318, 330
75R90974A	320, 330
75R90992A	331
75R91002A	320, 331
75R91012A	331
75R91024A	331
75R91032A	331
75R9104	305
75R91044A	331
75R9104D	305
75R91052A	331
75R91084A	320, 331
75R91092A	320, 331
75R91104A	320, 331
75R91112A	320, 332
75R9112	306
75R9112D	306
75R91132	352, 378
75R91142	115, 347, 378
75R91154	354, 378
75R91172	344, 352, 378
75R91182Q	316, 332
75R91184Q	316, 332
75R91192Q	316, 332
75R91202	344, 378
75R91212	350
75R91212Q	318, 332
75R9122	306
75R91222	344
75R9122D	306
75R91242	344
75R91272	350
75R91282	101, 344
75R91292	347
75R91302	115, 347
75R91312	348
75R91322	348
75R91332	348
75R92002	11
75R92004	11
75R9612	127, 378
75R9612A	378
75R9615	387
75R9622	379
75R9625	387
75R9670	146, 387, 388
75R9785	387
75R9795	387
75R9820	387
75R9870	387, 388
75R9890	387
75R9892	358

75R9970	387
75R9985	117, 388
76R0500	72, 398, 399
76R1000	63, 398, 399
76R1030	398, 399
76R1100	398, 399
76R1110	398, 400
76R1120	398, 400
76R1400	398, 400
76R1410	398, 400
76R1450	398, 400
76R1510	398, 400
76R1550	398, 400
76R1560	64, 398, 400
76R1710	398, 401
76R1860	63, 398, 401
76R1870	64, 398, 401
76R1900	128, 398, 401
76R2010	398, 401
76R2155	107
76R2300	128, 398, 401
76R2320	107, 398, 401
76R2330	398, 401
76R2340	398, 402
76R2350	398, 402
76R2400	107, 128, 148, 398, 402
76R2410	128, 398, 402
76R2420	399, 402
76R2450	59, 128, 398, 402
76R2500	148, 398, 402
76R2550	399, 402
76R2600	128, 398, 403
76R2740	58, 167, 398, 403
76R3250	398, 403
76R3300	128, 398, 403
76R3420	166, 398, 403
76R3450	398, 403
76R3455	162, 399, 403
76R3460	135, 398, 403
76R3465	61, 399, 404
76R3470	399, 404
76R3475	117, 399, 404
76R3495	135, 398, 404
76R3500	59, 60, 398, 404
76R3905	398, 404
76R3910	399, 404
76R3920	398, 404
76R3930	128, 399, 405
76R3940	399, 405
76R3943	399, 405
76R4020	59, 399, 405
76R4023	148, 149, 399, 405
76R4100	167, 168, 398, 405
76R4200	162, 398, 405
76R4300	153, 398, 405
76R4310	128
76R4311	107

76R4313	107
76R4900	63, 407, 408
76R4920	63, 168, 407, 408
76R5000	123, 128, 407, 408
76R5030	407, 408
76R5200	58, 407, 409
76R5300	61, 407, 409
76R5320	407, 409
76R5323	407, 409
76R5500	60, 407, 409
76R5700	64, 407, 409
76R5716	134, 407
76R5820	64, 162, 407, 409
76R6015	63, 407, 409
76R6020	117, 398, 406
76R6040	62, 134, 407, 410
76R6070	147, 407, 410
76R6120	105, 407, 410
76R6130	128, 147, 407, 410
76R6150	105, 134, 147, 407, 410
76R6160	407, 410
76R6180	128, 407, 410
76R6185	58
76R6310	147, 407, 410
76R6325	58, 167, 407, 411
76R6350	407, 411
76R6440	407, 411
76R6650	166, 407, 411
76R6655	162, 407, 411
76R6668	408, 411
76R6700	128, 407, 411
76R6850	134, 407, 412
76R6950	128, 143, 407, 412
76R6960	123, 134, 407, 412
76R7010	134, 407, 412
76R7020	407, 412
76R7030	162, 407, 412
76R7070	59, 60, 407, 412
76R7100	62, 407, 412
76R7450	167, 168, 407, 413
76R7505	408, 413
76R7510	128, 407, 413
76R7530	147, 408, 413
76R7535	147, 408, 413
76R7550	408, 413
76R7555	60, 413
76R7710	407, 413
76R7712	116, 407, 414
76R7715	162, 407, 414
76R7720	153, 407, 414
76R7725	158, 407, 414
76R7730	134, 167, 169
76R7735	105, 407, 414
76R7750	105, 407, 414
76R7765	116
76R7770	143
76R7772	143

76R7773	105
76R7775	105
76R7777	123, 134
76R7779	105
76R7780	105
77R0090	58, 168, 417, 420
77R0095	115, 417, 420
77R0110	156, 420
77R0115	115, 417, 420
77R0260	417, 420
77R0350	62, 417, 420
77R0355	115, 417, 421
77R0500	127, 417, 421
77R0530	87, 438
77R0534	87, 438
77R0560	127, 418, 421
77R0570	127, 162, 418, 421
77R0580	133, 418, 421
77R0585	128, 143, 418, 422
77R0620	58, 60, 85, 156, 417, 422
77R0630	417, 422
77R0635	115, 417, 422
77R0650	12, 32, 34, 36, 37, 89, 105, 143, 156, 417, 422, 440
77R0660	63, 417, 422
77R0665	133, 418, 423
77R0670	417, 423
77R0675	115, 116, 417, 423
77R0700	22, 24, 26, 56, 418, 423
77R0705	133, 418, 423
77R0710	133, 418, 423
77R0715	115, 417, 424
77R0720	417, 424
77R0800	85, 418, 424
77R0900	417, 424
77R0950	89, 418, 424, 440
77R0990	418, 424
77R1100	89, 103, 146, 417, 425, 440
77R1105	127, 418, 425
77R1275	167, 417, 425
77R1277	104, 138, 147, 425
77R1279	104, 425
77R1280	417, 425
77R1282	426
77R1285	167, 417, 426
77R1290	64, 156, 417, 426
77R1300	166, 417, 426
77R1305	417, 426
77R1310	418, 427
77R1320	417, 427
77R1325	417, 427
77R1330	418, 427
77R1335	133, 418, 427
77R1502	87, 438
77R1504	87, 438
77R1512	87-89, 438-440
77R1514	87-89, 438-440

77R1522	87, 88, 438, 439
77R1524	87, 88, 438, 439
77R1632	87, 88, 438, 439
77R1634	87, 88, 438, 439
77R5263	418, 428
77R5910	127
77R6800	419, 428
77R6807	138, 419, 428
77R6817	147, 419, 428
77R6950	133, 418, 428
77R6951	123, 418, 419, 428
77R6955	123, 418, 429
77R6957	123, 418, 429
77R6970	123
77R6975	123
77R6978	104, 419, 429
77R6982	133, 429
77R6985	123, 418, 429
77R6995	127, 418, 429
77R7000	115
77R7010	164, 417, 430
77R7020	164, 417, 430
77R7050	417, 430
77R7100	38, 40, 46, 48, 156, 162, 417, 430
77R7702	127, 418, 430
77R7704	127
77R7706	127
77R7710	127
77R7712	127, 418, 431
77R7714	127
77R7715	418, 431
77R7800	418, 431
77R7815	147
77R8100	419, 431
77R8305	123, 133, 431
77R8309	115, 419, 431
77R8310	123, 133, 418, 432
77R8320	127, 417, 432
77R8325	432
77R8330	123, 418, 432
77R8335	128, 418, 432
77R8340	128, 419, 432
77R8345	418, 433
77R8350	115, 116, 418, 433
77R8355	104, 417, 433
77R8365	133, 419, 433
77R8370	139, 417, 433
77R8375	116, 419, 433
77R8380	417, 434
77R8385	417, 434
77R8390	104, 419, 434
77R8395	104, 418, 434
77R8405	103, 418, 434
77R8410	104, 419, 434
77R8415	104, 418, 434
77R8420	96, 418, 435
77R8425	123, 418, 435

77R8435	104
77R8440	418, 435
77R8450	418, 435
77R8457	103
77R8465	115, 123, 418, 435
77R8470	115, 418, 435
77R8475	115, 419, 436
77R8480	143, 418, 436
77R8485	143, 418, 436
77R8490	104, 143
77R8495	419, 436
77R8497	103
77R8501	116
77R8503	116
77R8505	104
77R9005	89, 440
77R9010	89, 440
77R9015	89, 440
77R9020	80, 89, 440
77R9025	88, 89, 439, 440
78R0050	444
78R0060	444
78R0063	444
78R0070	62, 443
78R0075	443
78R0090	443
78R0101	107, 149, 443
78R0200	246, 444
78R0250	14, 68, 246, 444
78R0300	68, 95, 246, 444
78R0350	246, 444
78R0400	246, 444
78R0451	197, 442

RED DOT PART NUMBER INDEX

78R5305	447, 454
78R5306M	117, 454
78R5308	117, 134
78R5309	447, 450
78R5310M	46, 50, 63, 447, 450
78R5315	162
78R5318	157
78R5320	26, 157, 447, 450
78R5330M	36, 447, 450
78R5340	61, 447, 450
78R5350	63, 168, 447, 450
78R5351M	447, 450
78R5353M	447, 450
78R5355	58, 167, 447, 450
78R5360M	26, 56, 162, 447, 451
78R5361M	447, 451
78R5363M	447, 451
78R5367	157, 447, 451
78R5370	52, 454, 455
78R5375	162, 454, 455
78R5390	34, 447, 451
78R5400M	447, 451
78R5410M	447, 451
78R5420M	124, 447, 451
78R5425	106, 447
78R5430	106
78R5435	117, 451
78R5440	117, 452
78R5450	124, 452
78R5455	124, 452
78R5460	124, 134, 452
78R5465	452
78R5470M	452
78R5500	93, 443, 458
78R8451	139, 182, 184, 185, 442
78R8451SP	182, 442
78R8452	182, 184, 185, 442
78R8452SP	182, 442
78R8456	95, 139, 182, 184, 185, 442
78R8456SP	182
78R8456SP	182, 442
78R8458	95, 139, 182, 184, 185, 442
78R8458SP	182, 442
78R9461	196, 442
78R9462	196, 442
78R9464	196, 442
78R9466	196, 442
78R9468	196, 442
78R9600	95, 443
79R0020	467
79R0100	444
79R0102	444
79R0138	222, 466
79R0225	222, 466
79R1150	466
79R1255	466
79R1502	197, 463

79R1503	197, 463
79R1504	197, 463
79R1505	197, 463
79R1520	197, 463
79R1525	197, 463
79R1531	197
79R1532	197, 463
79R1536	197, 463
79R1538	197, 463
79R1541	197, 463
79R1546	197, 463
79R1560	197, 463
79R1565	197, 463
79R4400	466
79R4550	465
79R4562	465
79R4563	465
79R4565	465
79R4580	465
79R4585	465
79R4587	465
79R4595	465
79R4597	382, 464
79R4600	467
79R4650	464
79R4655	464
79R4660	464
79R5035	466
79R6700	467
79R6720	467
79R8915	183, 184, 462
79R8916	183, 462
79R8920	174, 183, 462
79R8926	183, 462
79R8930	174, 183, 185, 462
79R8931	183, 462
79R8945	198, 382, 467
79R8950	203
E-6100-0-12P	10
E-6100-0-24P	10
E-9725-0-24P	10
E-9725-0P	10
LOUVER	14, 24, 58, 60-63, 244-246
R-2000-11-24P	12, 58
R-2000-11P	12, 58
R-2020-0-24P	68, 72
R-2020-0P	68, 72, 218
R-2300-0-24P	14, 59, 218
R-2300-0P	14, 59, 218
R-2300-1P	14, 59, 218
R-2300-2-24P	14, 218
R-2300-2P	14, 59, 218
R-254-0-24P	65, 72, 218
R-254-0P	65, 72, 218
R-254-1P	65
R-254-4P	65, 218
R-2550-0P	18, 218

R-255-10-24P	65, 72, 218
R-255-10P	65, 72, 218
R-255-12P	65
R-270-0-24P	218
R-270-0P	218
R-273-0-24P	66
R-273-0P	66
R-290-0-24P	66, 72, 218
R-290-0P	66, 72, 218
R-290-4-24P	66, 218
R-290-4P	66, 72, 218
R-295-0-24P	67, 72, 218
R-295-0P	67, 72, 218
R-295-4P	67, 72, 218
R-297-0P	67
R-3500-1P	70
R-3540-2P	70
R-4122-9P	20, 218
R-4500-8-24P	42, 74, 85
R-4500-8P	42, 74, 85
R-5040-4P	22, 59, 218
R-5040-6P	22, 218
R-5045-5-24P	24, 59
R-5045-5P	24, 59
R-5045-6-24P	24
R-5045-6P	59
R-5075-0-24P	26, 60
R-5075-0P	26, 60
R-6100-4-24P	60
R-6100-4P	60
R-6101-0-24P	28, 60
R-6101-0P	28, 60
R-6130-0P	72, 218
R-6130-1P	71, 72, 218
R-6160-0-24P	34, 76, 85
R-6160-0P	34, 76, 85
R-6260-1-24P	78, 85
R-6260-1P	78, 85
R-6521-0P	30, 60
R-6521-1P	30, 60
R-6840-0-24P	32, 61
R-6840-0P	32, 61
R-7830-0-24P	34, 61
R-7830-0P	34, 61
R-8500-2-24P	36, 61
R-8500-2P	36, 61, 271, 274
R-8500-3P	36, 271, 274
R-8545-16-24P	37, 61
R-8545-16P	37, 61
R-8545-17-24P	61
R-8545-17P	61
R-9520-0-24P	38, 218
R-9520-0P	38, 218
R-9530-0P	61
R-9530-1-24P	40
R-9530-1P	40
R-9715-11-24P	42, 62

R-9715-11P	42, 62
R-9720-12-24P	36, 37, 50, 80, 85
R-9720-12P	36, 37, 50, 80, 85
R-9725-3-24P	38, 40, 82, 85
R-9725-3P	38, 40, 56, 82, 85
R-9727-2P	62
R-9727-3-24P	44
R-9727-3P	44
R-9730-0-24P	82
R-9730-0P	82
R-9750-10P	63
R-9750-9-24P	46, 63
R-9750-9P	46, 63
R-9753-0-24P	48, 63
R-9753-0P	48, 63
R-9753-1-24P	48
R-9753-1P	48
R-9755-0-24P	50, 63, 274
R-9755-0P	50, 63
R-9757-0-24P	52, 63
R-9757-0P	52, 63
R-9777-0-24P	64
R-9777-0P	64
R-9777-8-24P	54
R-9777-8P	54
R-9777-9-24P	54
R-9777-9P	54
R-9800-0-24P	56, 64
R-9800-0P	56, 64
R-9926-0-24P	11
R-9926-0P	11
R-9976-5P	90
R-9976-6P	90
R-9976-7P	90
RD-1-0147-1P	128, 403
RD-1-0325-0P	59, 60, 398, 404
RD-1-0333-0P	128, 398, 401
RD-1-0352-0P	72
RD-1-0355-0P	72, 398, 399
RD-1-0355-1P	398, 400
RD-1-0355-2P	72, 398, 400
RD-1-0355-3P	398, 400
RD-1-0355-4P	72, 398, 400
RD-1-0355-5P	72, 398, 400
RD-1-0419-0P	68
RD-1-0422-0P	245
RD-1-0423-0P	245
RD-1-0425-0P	199
RD-1-0426-0P	199
RD-1-0427-0P	72, 398, 399
RD-1-0460-1P	148, 398, 402
RD-1-0520-0P	398, 403
RD-1-0550-0P	128, 398, 403
RD-1-0552-0P	128
RD-1-0563-0P	107, 128, 148, 398, 402
RD-1-0574-0P	398, 402
RD-1-0615-1P	128, 398, 401

RD-1-0639-0P	65-67, 245
RD-1-0650-0P	398, 403
RD-1-0662-0P	199
RD-1-0662-2P	199
RD-1-0665-0P	59, 128, 398, 402
RD-1-0700-0P	399, 404
RD-1-0715-0P	135, 398, 403
RD-1-0726-0P	63, 398, 399
RD-1-0744-0P	128, 399, 405
RD-1-0752-0P	398, 401
RD-1-0752-1P	398, 402
RD-1-0755-0P	107, 398, 401
RD-1-0771-0P	61
RD-1-0771-1P	398, 400
RD-1-0795-0P	199, 443
RD-1-0822-0P	128, 398, 402
RD-1-0822-1P	149
RD-1-0830-0P	61, 398, 399
RD-1-0860-1P	62, 447, 449
RD-1-0958-0P	398, 401
RD-11-0054-0P	89, 440
RD-11-0092-2P	442
RD-1-1201-0P	399, 402
RD-1-1281-0P	72, 398, 404
RD-1-1326-0P	399, 402
RD-1-1364-0P	399, 404
RD-1-1370-0P	162, 399, 403
RD-1-1379-0P	63, 398, 401
RD-1-1401-0P	398, 400
RD-1-1419-2P	166
RD-1-1478-0P	162, 398, 405
RD-1-1480-0P	64, 398, 401
RD-1-1485-0P	398, 401
RD-1-1545-0P	72
RD-1-1603-0P	166, 398, 403
RD-1-1614-0P	153, 398, 405
RD-1-1651-0P	14, 246
RD-1-1654-0P	66
RD-1-1746-0P	163
RD-1-1748-0P	59, 399, 405
RD-1-1755-0P	64, 398, 400
RD-1-1965-0P	148, 149, 399, 405
RD-1-2006-0P	61, 399, 404
RD-1-2069-0P	58, 167, 398, 403
RD-1-2079-0P	399, 405
RD-1-2246-0P	249
RD-1-2333-0P	167, 168, 398, 405
RD-1-2379-0P	399, 405
RD-1-2557-0P	107
RD-1-3242-0P	221
RD-1-3436-0P	59
RD-1-3538-0P	72
RD-1-3660-0P	218, 220
RD-1-3661-0P	218, 220
RD-1-3662-0P	218, 220
RD-1-4290-0P	148, 149
RD-1-4603-0P	251

RD-2-0750-0M	198
RD-2-0781-6P	62
RD-2-0781-7P	62
RD-2-0861-0M	198
RD-2-0871-2P	198
RD-2-0872-2P	198
RD-2-0919-0P	62
RD-2-0921-1P	62
RD-2-0961-0P	62
RD-2-0993-1P	58, 407, 409
RD-2-1060-0P	62
RD-2-1071-0P	62
RD-2-1072-0P	62
RD-2-1121-2P	62, 407, 412
RD-2-1156-0P	128, 407, 411
RD-2-1184-0P	62
RD-2-1189-0P	60
RD-2-1195-0P	60, 407, 409
RD-2-1206-0P	60
RD-2-1240-0P	58
RD-2-1272-0P	147, 407, 410
RD-2-1297-0P	62
RD-2-1302-0P	28
RD-2-1316-0P	61, 407, 411
RD-2-1370-0P	59, 60, 407, 412
RD-2-1377-0P	62
RD-2-1378-0P	62
RD-2-1381-0P	128, 143, 407, 412
RD-2-1398-0P	34
RD-2-1402-0P	105, 134, 147, 407, 410
RD-2-1480-1P	128, 407, 410
RD-2-1485-0P	134, 407, 412
RD-2-1487-0P	61
RD-2-1495-0M	198
RD-2-1510-0P	123, 128, 407, 408
RD-2-1610-0P	134, 407, 412
RD-2-1633-0P	63, 407, 408
RD-2-1650-0P	407, 411
RD-2-1655-0P	128, 407, 413
RD-2-1660-0P	105, 407, 410
RD-2-1664-0P	61, 407, 409
RD-2-1766-0P	408, 413
RD-2-1862-0P	407, 410
RD-2-1898-0P	128, 147, 407, 410
RD-2-1909-0P	61, 407, 408
RD-2-2047-0P	63, 168, 407, 408
RD-2-2423-0P	147, 408, 413
RD-2-2502-0P	123, 134, 407, 412
RD-2-2701-0P	72
RD-2-2775-1P	407, 412
RD-2-2780-0P	162, 407, 411
RD-2-2791-0P	63, 407, 409
RD-2-2885-0P	64, 407, 409
RD-2-2890-0P	60
RD-2-2897-0P	162, 407, 414
RD-2-2928-0P	62, 134, 407, 410
RD-2-3000-0P	58, 274

RD-2-3008-0P	162, 407, 412
RD-2-3070-0P	166, 407, 411
RD-2-3150-0P	62
RD-2-3251-0P	407, 409
RD-2-3279-0P	14, 246
RD-2-3373-0P	221
RD-2-3398-0P	407, 413
RD-2-3410-0P	153, 407, 414
RD-2-3413-0P	64, 162, 407, 409
RD-2-3515-0P	32
RD-2-3629-0P	158, 407, 414
RD-2-3673-0P	32
RD-2-3674-0P	32
RD-2-3683-0P	32, 447, 450
RD-2-3773-0P	147, 407, 410
RD-2-3812-0P	59
RD-2-3832-0P	58, 167, 407, 411
RD-2-3923-0P	167, 168, 407, 413
RD-2-4032-0P	147, 408, 413
RD-2-4844-0P	198
RD-2-4845-0P	198
RD-2-5125-1P	60, 413
RD-2-5661-0P	59, 407, 409
RD-2-5772-0P	61
RD-2-5853-0P	58
RD-2-5974-0P	28, 58, 60, 62
RD-2-6169-0P	218, 219
RD-2-6297-0P	134, 407
RD-2-6298-0P	408, 411
RD-2-6299-0P	134, 167, 169
RD-2-6825-0P	61
RD-2-6935-	

RED DOT PART NUMBER INDEX

RD-3-3133-1P	24
RD-3-3174-0P	62
RD-3-3454-0P	95, 140, 294
RD-3-3728-3P	72
RD-3-3731-0P	59
RD-3-3731-1P	59
RD-3-3751-1P	218, 219
RD-3-3753-0P	59
RD-3-3895-0P	61
RD-3-3895-1P	61
RD-3-4058-0P	59, 145
RD-3-4755-2P	60
RD-3-4755-3P	60
RD-3-4784-0P	46, 50
RD-3-4804-1P	63, 447, 450
RD-3-4812-2P	245, 458, 459
RD-3-4829-1P	127, 141, 277, 279
RD-3-5448-0P	37
RD-3-5790-0P	44
RD-3-5914-0P	150
RD-3-6038-0M	206
RD-3-6060-0P	36, 246
RD-3-6162-1P	61, 447, 450
RD-3-6406-1P	52, 452
RD-3-6407-0P	52, 447, 449
RD-3-6408-0P	454, 455
RD-3-6770-0P	62, 158, 271
RD-3-6770-24P	62, 271
RD-3-7054-2P	145
RD-3-7099-0P	447, 451
RD-3-7305-0P	63
RD-3-7383-0P	61, 63, 64
RD-3-7383-1P	61, 63, 64
RD-3-7385-0P	221
RD-3-7822-0P	64, 235, 236
RD-3-7837-0P	56
RD-3-7838-2P	244
RD-3-7838-3P	244
RD-3-8350-0P	221
RD-3-8350-24P	221
RD-3-8416-0P	148, 447, 449
RD-3-8657-0P	145, 254, 260
RD-3-8777-0P	148, 447, 448
RD-3-8821-0P	452
RD-3-8989-0P	244
RD-3-9137-0P	64
RD-3-9157-0P	148
RD-3-9158-2P	452
RD-3-9290-0P	161, 271, 273
RD-3-9290-24P	161, 271, 273
RD-3-9379-0P	218, 219
RD-3-9379-1P	218, 219
RD-3-9706-0P	52
RD-3-9805-0P	157, 447, 448
RD-4123-1P	216
RD-4123-2P	63, 130, 216
RD-4124-20P	252

RD-4124-38P	252
RD-4124-76P	252
RD-4125-36P	58-64, 112, 120, 130, 151, 158, 160, 163, 223
RD-4125-48P	112, 120, 125, 130, 160, 223
RD-4125-66P	223, 224
RD-4126-1P	116, 124, 148, 156, 159, 160, 234
RD-4130-1P	199
RD-4151-2P	125, 130, 213
RD-4151-4P	125, 213
RD-4156-108P	246, 444
RD-4160-1P	110, 144, 155, 284, 288
RD-4172-0P	158, 163, 223, 224
RD-4177-0P	198
RD-4179-0P	198
RD-4180-24P	252
RD-4180-29P	252
RD-4180-36P	252
RD-4180-46P	252
RD-4180-57P	252
RD-4180-76P	252
RD-4180-79P	252
RD-4181-0P	208
RD-4183-0P	254, 257
RD-4186-0P	204
RD-4187-0P	204
RD-4188-0P	120, 125, 130, 136, 241
RD-4188-24P	241
RD-4191-0P	108, 109, 128, 135, 231
RD-4220-0P	294
RD-4225-1P	125, 216
RD-4225-2P	125, 216
RD-4226-0P	112, 120, 130, 151, 158, 160, 223, 224
RD-4257-0P	96, 120, 125, 130, 158, 167, 247
RD-4296-0M	198
RD-4317-6M	198
RD-4322-1P	198
RD-4-3364-0P	198
RD-4-3365-0P	198
RD-4-3372-3P	419, 428
RD-4340-0P	244
RD-4-3508-0P	62, 85, 276
RD-4-3586-0P	62, 417, 420
RD-4-3646-0P	85, 418, 424
RD-4366-0P	199
RD-4-3669-0P	80, 85
RD-4370-0P	124, 129
RD-4-3714-0P	127
RD-4-3722-0P	418, 431
RD-4-3723-0P	419, 431
RD-4-3724-0P	105, 143, 156, 417, 422
RD-4-3804-0P	85
RD-4-3874-1P	127, 417, 421
RD-4-3882-0P	85

RD-4-3916-0P	418, 424
RD-4-3917-0P	103, 146, 417, 425
RD-4-3945-0P	418, 423
RD-4-4069-1P	85, 156, 420
RD-4-4130-0P	417, 420
RD-4-4161-0P	417, 424
RD-4-4232-0P	127, 418, 421
RD-4427-24P	60, 120, 125, 130, 137, 158, 165, 223, 225
RD-4-4400-0P	87, 438
RD-4-4400-1P	87, 438
RD-4-4414-0P	417, 423
RD-4-4440-0P	58, 85, 168, 417, 420
RD-4-4529-1P	76
RD-4-4548-1P	82
RD-4-4613-1P	123, 418, 429
RD-4-4713-0P	115
RD-4-4724-0P	63, 417, 422
RD-4-4738-0P	58, 60, 85, 156, 417, 422
RD-4-4747-0P	58
RD-4-4931-0P	133, 418, 423
RD-4-4968-0P	46, 48, 156, 162, 417, 430
RD-4-4972-0P	418, 428
RD-4-5041-0P	85
RD-4-5045-0P	85, 418, 424
RD-4-5116-0P	164, 417, 430
RD-4-5121-0P	85
RD-4-5122-0P	85, 417, 422
RD-4-5135-0P	78
RD-4-5146-1P	127, 162, 418, 421
RD-4-5154-0P	164, 417, 430
RD-4-5273-0P	147, 419, 428
RD-4-5287-0P	147
RD-4-5341-0P	74
RD-4-5361-0P	167, 417, 426
RD-4-5377-0P	417, 425
RD-4-5378-0P	64, 156, 417, 426
RD-4-5379-0P	418, 427
RD-4-5418-0P	166, 417, 426
RD-4-5452-0P	87, 438
RD-4-5462-0P	133, 418, 421
RD-4-5658-0P	133, 418, 428
RD-4-5696-0P	138, 419, 428
RD-4-5700-1-24P	87, 88, 438, 439
RD-4-5700-1P	87, 88, 438, 439
RD-4-5709-0P	418, 427
RD-4-5722-0P	167, 417, 425
RD-4-5760-0P	417, 430
RD-4-5762-0P	127, 418, 425
RD-4-5763-0P	127
RD-4-5765-0P	127
RD-4-5766-0P	127, 418, 431
RD-4-5767-0P	127
RD-4-5769-0P	127
RD-4-5770-0P	127, 418, 430
RD-4-5990-0P	87, 438
RD-4-5990-1P	87, 438

RD-4-6091-0P	417, 427
RD-4-6343-0P	128, 143, 418, 422
RD-4-6414-0P	128, 418, 431
RD-4-6527-0P	104, 419, 429
RD-4-6560-0P	123, 418, 429
RD-4-6811-0P	123, 418, 419, 428
RD-4-6812-0P	133, 418, 427
RD-4-7017-0P	133, 429
RD-4-7018-0P	133, 418, 423
RD-4-7020-0P	133, 418, 423
RD-4-7040-0P	127, 418, 429
RD-4-7081-0P	123, 133, 431
RD-4-7083-0-24P	87, 88, 438, 439
RD-4-7083-0P	87, 88, 438, 439
RD-4-7084-0-24P	87, 88, 438, 439
RD-4-7084-0P	87, 88, 438, 439
RD-4-7131-0P	104, 138, 147, 425
RD-4-7190-0P	59
RD-4-7278-0P	115, 417, 420
RD-4-7279-0P	115, 417, 420
RD-4-7280-0P	115, 417, 421
RD-4-7281-0P	115, 417, 422
RD-4-7282-0P	115, 116, 417, 423
RD-4-7283-0P	115, 417, 424
RD-4-7284-0P	417, 424
RD-4-7306-0P	104, 425
RD-4-7337-0P	60, 426
RD-4-7348-0P	418, 433
RD-4-7352-0P	127, 417, 432
RD-4-7353-0P	123, 133, 418, 432
RD-4-7358-0P	128, 418, 432
RD-4-7360-0P	128, 419, 432
RD-4-7361-0P	115, 116, 418, 433
RD-4-7362-0P	123, 418, 432
RD-4-7363-0P	133, 419, 433
RD-4-7365-0P	432
RD-4-7371-0P	115, 419, 431
RD-4-7386-0P	104, 417, 433
RD-4-7472-0P	417, 434
RD-4-7473-0P	116, 419, 433
RD-4-7474-0P	139, 417, 433
RD-4-7496-0P	115, 418, 435
RD-4-7497-0P	104, 143
RD-4-7498-0P	103, 418, 435
RD-4-7499-0P	103, 418, 435
RD-4-7501-0P	115, 418, 435
RD-4-7502-0P	115, 419, 436
RD-4-7503-0P	143, 418, 436
RD-4-7504-0P	143, 418, 436
RD-4-7528-0P	104, 419, 434
RD-4-7529-0P	104, 418, 434
RD-4-7532-0P	103, 418, 434
RD-4-7533-0P	104, 419, 434
RD-4-7534-0P	123, 418, 435
RD-4-7535-0P	104, 418, 434
RD-4-7538-0P	96, 418, 435
RD-4-7541-0P	104

RD-4-7543-0P	418, 435
RD-4-7544-0P	417, 434
RD-4-7551-0P	123, 419, 436
RD-4-7660-0P	62
RD-4-7693-0P	10
RD-5-0060-0P	111, 125, 130, 243
RD-5-0060-24P	243
RD-5-0071-0P	63, 120, 130, 156, 216
RD-5-10011-1P	240
RD-5-10012-0P	96, 240
RD-5-10013-1P	157, 240
RD-5-10014-0P	241
RD-5-10029-0P	99, 381
RD-5-10041-1P	447, 450
RD-5-10053-0P	126, 254, 261
RD-5-10054-0P	156, 264, 265
RD-5-10055-0P	158, 249
RD-5-10056-0P	125, 216, 217
RD-5-10068-0P	60, 121, 141, 153, 154, 156, 264, 266
RD-5-10069-1P	254, 260
RD-5-10070-1P	254, 256
RD-5-10071-0P	254, 256
RD-5-10072-1P	254, 259
RD-5-10073-0P	141, 264, 266
RD-5-10074-1P	447, 449
RD-5-10076-1P	447, 448
RD-5-10077-1P	117, 447, 448
RD-5-10078-1P	447, 449
RD-5-10080-1P	447, 449
RD-5-10081-1P	117, 447, 449
RD-5-10082-1P	117, 447, 449
RD-5-10083-0P	276
RD-5-10085-0M	108, 149
RD-5-10096-0P	226, 229
RD-5-10097-0P	108, 109, 226, 229
RD-5-10166-0P	118, 228
RD-5-10167-0P	118, 226, 229
RD-5-10179-0P	236, 238
RD-5-10188-0P	216, 217
RD-5-10192-0P	216, 217
RD-5-10194-0P	139
RD-5-10196-0P	139, 216, 217
RD-5-10198-0M	203
RD-5-10199-0M	203
RD-5-10200-0M	203
RD-5-10201-0P	294, 295
RD-5-10206-0P	464
RD-5-10207-0P	464
RD-5-10209-0P	466
RD-5-10211-0P	244
RD-5-10223-0P	169, 247
RD-5-10232-0P	166, 312, 314, 389, 390
RD-5-10236-0P	58, 63, 245
RD-5-10239-0P	158
RD-5-10249-0P	447, 450
RD-5-10255-2P	255, 260

RD-5-10258-0P	251
RD-5-10259-0P	154, 356, 364
RD-5-10260-0P	356, 366
RD-5-10261-0P	356, 364
RD-5-10263-0P	356, 364
RD-5-10264-0P	356, 364
RD-5-10265-0P	356, 364
RD-5-10266-0P	100, 101, 356, 364
RD-5-10267-0P	99, 100, 138, 358, 365
RD-5-10273-0P	122, 132, 354, 365
RD-5-10273-2P	365
RD-5-10274-0P	122, 132, 356, 365
RD-5-10275-0P	138, 350, 365
RD-5-10276-0P	142, 348, 365
RD-5-10278-0P	127, 142, 358, 365
RD-5-10282-0P	142, 350, 365
RD-5-10283-0P	96, 127, 354, 363
RD-5-10284-0P	363
RD-5-10285-0P	348, 366
RD-5-10286-0P	142, 348, 366
RD-5-10287-0P	348, 366
RD-5-10290-0P	358, 366
RD-5-10291-0P	347, 366
RD-5-10292-0P	347, 366
RD-5-10294-0P	347, 366
RD-5-10295-0P	159, 348, 366
RD-5-10302-0P	314, 389, 390
RD-5-10303-0P	132, 348, 364
RD-5-10306-0P	116, 235, 237
RD-5-10307-0P	352, 363
RD-5-10310-0P	352, 363
RD-5-10319-1P	312, 323
RD-5-10321-1P	314, 324
RD-5-10322-1P	314, 324
RD-5-10323-1P	314, 324
RD-5-10324-1P	139, 314, 324
RD-5-10325-1P	314, 324
RD-5-10326-1P	314, 325
RD-5-10327-1P	314, 325
RD-5-10328-1P	314, 325
RD-5-10329-1P	314, 325
RD-5-10333-0P	135, 143, 235, 237
RD-5-10334-0P	105, 235, 236
RD-5-10335-0P	144, 169, 223, 225
RD-5-10336-0P	131, 254, 256
RD-5-10341-0P	111, 119, 124, 136, 144, 211
RD-5-10344-0P	112, 137, 249
RD-5-10345-0P	137, 249
RD-5-10346-0P	113, 121, 131, 141, 153, 277, 279
RD-5-10352-0P	124, 129, 143
RD-5-10360-0P	391
RD-5-10363-0P98	114, 122, 132, 393, 394
RD-5-10364-0P	114, 122, 132, 393, 394
RD-5-10365-0P	98, 114, 122, 132, 381, 393, 394

RD-5-10366-0P98	1
-----------------	---

RED DOT PART NUMBER INDEX

RD-5-10635-0P	158, 248
RD-5-10686-0P	209
RD-5-10694-1P	177
RD-5-10695-1P	177
RD-5-10696-1P	177
RD-5-10697-1P	177
RD-5-10698-1P	177
RD-5-10699-1P	175
RD-5-10700-1P	175
RD-5-10701-1P	175
RD-5-10702-1P	175
RD-5-10703-1P	175
RD-5-10704-1P	175
RD-5-10705-1P	175
RD-5-10706-1P	175
RD-5-10707-1P	175
RD-5-10708-1P	175
RD-5-10709-0M	182, 462
RD-5-10710-0M	182, 462
RD-5-10711-0M	182, 462
RD-5-10712-0M	182, 462
RD-5-10713-0M	182, 462
RD-5-10714-0M	182, 462
RD-5-10715-0M	182, 462
RD-5-10716-0M	182, 462
RD-5-10717-0P	183, 462
RD-5-10718-0P	183, 462
RD-5-10719-1P	176
RD-5-10720-1P	176
RD-5-10721-1P	176
RD-5-10722-0P	132, 314, 389
RD-5-10723-0P	122, 132, 161, 312, 389, 390
RD-5-10724-0P	314, 389, 390
RD-5-10725-0P	350, 366
RD-5-10727-0P	312, 389
RD-5-10728-1P	316, 327
RD-5-10728-2P	327
RD-5-10729-1P	124, 285
RD-5-10734-0P	135, 234
RD-5-10735-1P	110, 135, 159, 284, 290
RD-5-10736-0P	144, 223, 225
RD-5-10737-0P	354, 367
RD-5-10738-0P	114, 127, 350, 367
RD-5-10739-0P	183, 462
RD-5-10740-0P	183, 462
RD-5-10745-1P	124, 134, 447, 451
RD-5-10753-0P	116, 141, 277, 278
RD-5-10757-0P	116, 240
RD-5-10759-0P	98, 141, 358, 391, 392
RD-5-10760-0P	98, 132, 141, 348, 350, 352, 356, 391, 392
RD-5-10761-0P	141
RD-5-10762-0P	347, 348, 350, 358, 391, 392
RD-5-10773-1P	117, 454
RD-5-10774-0P	106
RD-5-10775-0P	117, 134

RD-5-10776-0P	117, 454
RD-5-10777-0P	110, 284, 289
RD-5-10783-0P	143
RD-5-10789-0P	143
RD-5-10795-1P	447, 450
RD-5-10796-0P	61
RD-5-10855-0P	143
RD-5-10859-0P	143
RD-5-10861-0P	143
RD-5-10867-0P	121, 131, 255, 257
RD-5-10880-0P	139, 335, 337
RD-5-10881-0P	98, 114, 335, 337
RD-5-10882-0P	335, 337
RD-5-10883-0P	335, 337
RD-5-10885-0P	337, 347, 368
RD-5-10886-0P	337, 352, 368
RD-5-10888-0P	337, 352, 369
RD-5-10890-0P	337, 358, 369
RD-5-10892-0P	337, 352, 369
RD-5-10893-0P	337, 352, 369
RD-5-10895-0P	167, 337, 352, 369
RD-5-10897-0P	337, 352, 369
RD-5-10899-0P	337, 347, 369
RD-5-10900-0P	337, 347, 369
RD-5-10902-0P	105, 106
RD-5-10903-0P	105, 235, 237
RD-5-10905-0P	126, 131, 141, 161, 254, 258
RD-5-10927-0P	135, 157, 294, 295
RD-5-10933-1P	267, 269
RD-5-10934-0P	153, 154, 215
RD-5-10935-0P	277, 279
RD-5-10935-2P	277, 280
RD-5-11002-0P	350, 367
RD-5-11005-0P	158, 337, 352, 369
RD-5-11006-0P	337, 347, 369
RD-5-11007-0P	335, 337
RD-5-11008-0P	369
RD-5-11009-0P	337, 352, 370
RD-5-11010-0P	337, 352, 370
RD-5-11028-1P	155, 159, 160, 285, 292
RD-5-11029-0P	144, 151, 155, 160, 223
RD-5-11031-0P	144, 223, 225
RD-5-11033-0P	234
RD-5-11113-0P	466
RD-5-11151-0P	161, 304
RD-5-11152-0P	161, 304
RD-5-11161-0P	154, 356, 364
RD-5-11169-0P	108, 231
RD-5-11184-0P	124, 284, 291
RD-5-11185-0P	150, 284, 290
RD-5-11186-0P	150, 285, 291
RD-5-11188-0P	110, 285
RD-5-11188-1P	110, 291
RD-5-11189-0P	110, 119, 285, 291
RD-5-11190-0P	110, 285, 290
RD-5-11192-0P	110, 153, 159, 284, 289

RD-5-11193-0P	284, 289
RD-5-11194-0P	284, 290
RD-5-11195-0P	110, 119, 285, 290
RD-5-11196-0P	110, 285, 291
RD-5-11217-0P	98, 99, 122, 133, 381
RD-5-11218-0P	99, 122, 133, 381
RD-5-11219-0P	99, 122, 133, 381
RD-5-11220-0P	358, 366
RD-5-11223-0M	182, 382, 462
RD-5-11224-0P	106, 447, 448
RD-5-11225-0P	197, 463
RD-5-11226-0P	197, 463
RD-5-11227-0P	197, 463
RD-5-11228-0P	197, 463
RD-5-11229-0P	197, 463
RD-5-11230-0P	197
RD-5-11231-0P	197, 463
RD-5-11232-0P	197, 463
RD-5-11234-0P	354, 360
RD-5-11235-0P	354, 360
RD-5-11236-0P	354, 360
RD-5-11237-0P	138, 344, 360
RD-5-11238-0P	138, 354, 360
RD-5-11239-0P	138, 344, 360
RD-5-11240-0P	356, 360
RD-5-11241-0P	138, 356, 360
RD-5-11241-2P	312
RD-5-11242-0P	138, 356, 360
RD-5-11243-0P	356, 360
RD-5-11244-0P	99-101, 356, 360
RD-5-11244-1P	328
RD-5-11244-3P	99-101, 312
RD-5-11245-0P	138, 356, 360
RD-5-11247-0P	356, 361
RD-5-11248-0P	356, 361
RD-5-11249-2P	99, 100
RD-5-11250-1P	114, 312, 322
RD-5-11250-2P	115, 322
RD-5-11251-0P	99-101, 103, 356, 361
RD-5-11251-1P	100, 101, 103, 312, 322
RD-5-11251-3P	99-101, 103, 322, 361
RD-5-11254-0P	98-101, 114, 356, 361
RD-5-11256-0P	127, 142, 356, 361
RD-5-11256-3P	361
RD-5-11257-0P	127, 142, 356, 361
RD-5-11257-1P	312, 322
RD-5-11257-3P	312
RD-5-11258-0P	356, 361
RD-5-11260-0P	356, 361
RD-5-11310-0P	358, 361
RD-5-11313-0P	114, 122, 133, 347, 361
RD-5-11315-0P	154, 159, 348, 361
RD-5-11316-1P	114, 122, 142, 312, 322
RD-5-11318-1P	316, 327
RD-5-11319-0P	144, 249
RD-5-11322-0P	122, 133, 142, 154, 159, 348, 361

RD-5-11324-0P	356, 362
RD-5-11325-0M	182, 382, 462
RD-5-11326-0P	114, 122, 133, 348, 362
RD-5-11328-0P	123, 133, 348, 362
RD-5-11330-0P	142, 348, 362
RD-5-11331-0P	154, 159, 348, 362
RD-5-11334-0P	123, 133, 350, 362
RD-5-11336-0P	142, 350, 362
RD-5-11340-0P	98, 350, 362
RD-5-11343-0P	127, 142, 358, 362
RD-5-11343-1P	312, 322
RD-5-11346-0P	142, 358, 363
RD-5-11347-0P	142, 352, 363
RD-5-11350-0P	142, 350, 363
RD-5-11356-0P	142, 347, 363
RD-5-11372-0P	183, 462
RD-5-11373-1P	324
RD-5-11374-0P	98, 114, 391, 392
RD-5-11380-0P	143
RD-5-11381-0P	143
RD-5-11387-1P	177
RD-5-11466-0P	96, 97, 141, 254, 261
RD-5-11488-0P	97, 141
RD-5-11489-0P	97, 254
RD-5-11520-1P	314, 325
RD-5-11521-1P	314, 325
RD-5-11521-2P	325
RD-5-11522-0P	110, 285, 290
RD-5-11523-1P	314, 326
RD-5-11526-0P	113, 254, 262
RD-5-11527-0M	108, 149, 203
RD-5-11528-0M	108, 118, 149, 203
RD-5-11529-0M	108, 118, 149, 203
RD-5-11530-0M	108, 118, 149, 203
RD-5-11531-0P	129, 144, 284, 287
RD-5-11532-0P	144, 284, 287
RD-5-11533-0P	129, 144, 153, 155, 284, 290
RD-5-11534-0P	59, 129, 150, 285, 290
RD-5-11535-0P	285
RD-5-11536-1P	179
RD-5-11537-1P	179
RD-5-11538-1P	179
RD-5-11540-1P	179
RD-5-11541-1P	179
RD-5-11542-1P	179
RD-5-11543-1P	179
RD-5-11544-1P	179
RD-5-11545-1P	179
RD-5-11546-0P	138, 294, 295
RD-5-11559-3P	184
RD-5-11560-0P	245
RD-5-11568-0P	382, 464
RD-5-11573-1P	176
RD-5-11579-0P	138, 254, 261, 262
RD-5-11706-0P	156
RD-5-11783-0P	59

RD-5-11790-1P	58, 85
RD-5-11820-0P	221
RD-5-11829-1P	181
RD-5-11830-1P	181
RD-5-11831-1P	181
RD-5-11832-1P	181
RD-5-11833-1P	181
RD-5-11834-1P	181
RD-5-11836-0P	106
RD-5-11838-1P	175
RD-5-11839-1P	175
RD-5-11840-1P	175
RD-5-11843-0P	138, 254, 262
RD-5-11864-1P	442
RD-5-11866-2P	314, 325
RD-5-11866-3P	325
RD-5-11886-1P	240
RD-5-11921-0P	238
RD-5-11978-1P	181
RD-5-11990-0P	58, 60
RD-5-11996-0M	182
RD-5-11997-0M	182
RD-5-12026-0P	187
RD-5-12028-0P	188
RD-5-12029-0P	188
RD-5-12030-0P	188
RD-5-12031-0P	188
RD-5-12032-0P	188
RD-5-12033-0P	188
RD-5-12035-0P	188
RD-5-12036-0P	188
RD-5-12037-0P	188
RD-5-12051-0P	426
RD-5-12106-600P	196, 442
RD-5-12108-600P	196, 442
RD-5-12110-600P	196, 442
RD-5-12112-600P	196, 442
RD-5-12114-600P	196, 442
RD-5-12150-0P	108, 109, 129, 143, 233
RD-5-12151-2P	139, 232
RD-5-12179-0P	347, 367
RD-5-12246-0P	195
RD-5-12286-0P	189
RD-5-12289-0P	189
RD-5-12290-0P	191
RD-5-12291-0P	192
RD-5-12292-0P	192
RD-5-12293-0P	192
RD-5-12294-0P	192
RD-5-12295-0P	192
RD-5-12298-0P	191
RD-5-12302-0P	191
RD-5-12303-0P	191
RD-5-12304-0P	193
RD-5-12305-0P	193
RD-5-12306-0P	193
RD-5-12307-0P	193

RD-5-12308-0P	193
RD-5-12309-0P	193
RD-5-12310-0P	195
RD-5-12311-0P	195
RD-5-12312-0P	195
RD-5-12313-0P	196
RD-5-12315-0P	196
RD-5-12330-0P	127, 352, 362
RD-5-12330-1P	312, 322
RD-5-12330-2P	312
RD-5-12332-0P	123, 133, 354, 362
RD-5-12332-1P	132, 312, 322
RD-5-12332-2P	322, 362
RD-5-12334-0P	123, 133, 354, 362
RD-5-12334-2P	322, 362
RD-5-12358-0P	126
RD-5-12372-0P	157, 454
RD-5-12450-1P	121, 126, 131
RD-5-12462-0P	294, 295
RD-5-12462-1P	295
RD-5-12485-1P	176
RD-5-12488-0P	123, 418, 429
RD-5-12520-0P	105, 106, 235, 237
RD-5-12521-0P	106, 235, 237
RD-5-12522-0P	106, 235, 237
RD-5-12523-0P	123, 132, 133, 354, 367
RD-5-12528-0P	314, 326
RD-5-12528-2P	326
RD-5-12529-0P	314, 326
RD-5-12529-2P	326
RD-5-12530-1P	314, 325
RD-5-12530-2P	325
RD-5-12535-0P	123, 132, 312, 322
RD-5-12550-0P	254, 354, 370
RD-5-12550-1P	132, 316, 327
RD-5-12550-2P	327, 370
RD-5-12551-0P	126, 262
RD-5-12553-2P	318, 330
RD-5-12564-0P	316, 327
RD-5-12564-2P	327
RD-5-12569-0P	312, 322
RD-5-12623-0P	119, 294, 296
RD-5-12647-0P	182
RD-5-12674-0P	198, 382, 467
RD-5-12675-0M	108, 149, 203
RD-5-12676-0P	203
RD-5-12742-0P	63, 271, 274
RD-5-12742-24P	63, 271, 274
RD-5-12757-1P	119, 284, 291
RD-5-12783-0P	245
RD-5-12839-1P	180
RD-5-12840-0P	231
RD-5-12899-0P	312, 323
RD-5-12900-0P	312, 323
RD-5-12901-0P	312, 32

RED DOT PART NUMBER INDEX

RD-5-14613-OP	116, 277, 279
RD-5-14615-OP	245
RD-5-14618-OP	116
RD-5-14619-OP	116, 128, 236, 238
RD-5-14620-OP	117, 399, 404
RD-5-14621-OP	117, 135, 398, 404
RD-5-14622-OP	117, 398, 406
RD-5-14624-OP	116, 407, 414
RD-5-14636-OP	118
RD-5-14637-OP	118
RD-5-14638-OP	135, 285, 288
RD-5-14639-OP	135, 285, 288
RD-5-14640-OP	135, 285, 288
RD-5-14642-OP	381
RD-5-14643-OP	316
RD-5-14644-OP	103, 146, 304, 305
RD-5-14644-1P	103, 146, 305
RD-5-14645-OP	102, 103, 146, 304, 305
RD-5-14645-1P	102, 103, 146, 305
RD-5-14646-OP	102, 103, 107, 146, 304, 305
RD-5-14646-1P	102, 103, 146, 305
RD-5-14647-OP	286
RD-5-14648-OP	110, 111, 150, 292
RD-5-14649-OP	231
RD-5-14650-OP	119, 296
RD-5-14651-OP	119, 212
RD-5-14652-1P	98, 101, 102, 328
RD-5-14652-2P	98, 101, 102, 328
RD-5-14655-OP	123, 132, 343, 370
RD-5-14656-OP	123, 343, 371
RD-5-14665-OP	354, 371
RD-5-14681-OP	95, 269
RD-5-14682-OP	95, 270
RD-5-14683-OP	270
RD-5-14684-OP	95
RD-5-14685-OP	95, 287
RD-5-14686-OP	286
RD-5-14687-OP	286
RD-5-14688-OP	286
RD-5-14689-OP	114, 371
RD-5-14690-OP	328
RD-5-14690-2P	328
RD-5-14691-OP	316, 328
RD-5-14691-2P	328
RD-5-14692-OP	352
RD-5-14693-OP	124, 452
RD-5-14694-OP	124, 134, 452
RD-5-14695-OP	124, 452
RD-5-14696-OP	114, 115, 371
RD-5-14697-OP	117, 200
RD-5-14698-OP	117, 200
RD-5-14699-OP	117, 200
RD-5-14880-OP	60, 271
RD-5-15073-OP	106, 148, 236, 238
RD-5-15280-OP	117, 200
RD-5-15281-OP	117, 200

RD-5-15282-OP	117, 452
RD-5-15284-OP	108, 149, 202
RD-5-15285-OP	455
RD-5-15287-OP	119, 294, 296
RD-5-15288-OM	115, 200
RD-5-15289-OM	115, 200
RD-5-15291-OP	116, 236, 238
RD-5-15292-OP	116, 236, 238
RD-5-15295-OP	106, 238
RD-5-15296-OP	106, 238
RD-5-15299-OP	91, 456
RD-5-15300-OP	91, 456
RD-5-15301-OP	91, 456
RD-5-15302-OP	92, 457
RD-5-15303-OP	92, 457
RD-5-15304-OP	92, 457
RD-5-15305-OP	228
RD-5-15309-OP	316, 328
RD-5-15310-OP	316
RD-5-15316-2P	318, 330
RD-5-15317-OP	228
RD-5-15318-OP	109, 149, 231
RD-5-15320-OP	371
RD-5-15323-OP	292
RD-5-15324-OP	293
RD-5-15327-OP	91, 456
RD-5-15334-OP	92, 457
RD-5-15350-OP	457
RD-5-15350-1P	457
RD-5-15350-2P	92, 457
RD-5-15358-OP	117
RD-5-15359-OP	371
RD-5-15366-OP	447, 454
RD-5-15500-OP	119, 211
RD-5-15501-OP	118, 230
RD-5-15504-OP	230
RD-5-15505-OP	113
RD-5-15523-2P	316, 328
RD-5-15526-OP	379
RD-5-15533-OP	316
RD-5-15533-3P	328
RD-5-15541-OP	113
RD-5-15542-OP	96
RD-5-15543-OP	206
RD-5-15544-OP	206
RD-5-15546-OP	91, 456
RD-5-15547-OP	92, 457
RD-5-15570-OP	91, 456
RD-5-15572-OP	101-103, 371
RD-5-15572-1P	101-103, 329
RD-5-15572-2P	101-103, 316, 329, 344, 371
RD-5-15574-OP	113, 263
RD-5-15589-1P	180
RD-5-15688-OP	120, 231
RD-5-15689-1P	111, 293
RD-5-15697-OP	119, 296

RD-5-15698-OP	140, 292
RD-5-15703-OP	124, 136
RD-5-15710-OP	95, 286
RD-5-15711-1P	140
RD-5-15713-OP	286
RD-5-15717-2P	318, 330
RD-5-15718-1P	329
RD-5-15718-2P	316, 329
RD-5-15719-OP	344, 368
RD-5-15720-OP	316, 328
RD-5-15723-OP	241
RD-5-15733-1P	318, 332
RD-5-16200-OP	294, 296
RD-5-16201-OP	294, 296
RD-5-16202-OP	294, 297
RD-5-16203-OP	294, 297
RD-5-16204-OP	136, 293
RD-5-16205-OP	358
RD-5-16206-OP	124, 236, 238
RD-5-16211-OP	212
RD-5-16212-OP	106, 447, 448
RD-5-16213-OP	226
RD-5-16214-OP	106, 236, 239
RD-5-16215-OP	339
RD-5-16216-OP	339
RD-5-16217-OP	347, 371
RD-5-16218-OP	109, 110
RD-5-16219-OP	305
RD-5-16219-1P	305
RD-5-16220-OP	306
RD-5-16220-1P	306
RD-5-16221-OP	306
RD-5-16221-1P	306
RD-5-16225-2P	344, 367
RD-5-16226-2P	344, 367
RD-5-16227-2P	98, 102, 343, 367
RD-5-16228-2P	343, 368
RD-5-16229-2P	354, 375
RD-5-16230-2P	354, 368
RD-5-16231-2P	98, 354, 368
RD-5-16232-2P	356, 368
RD-5-16233-2P	343, 368
RD-5-16234-2P	344, 368
RD-5-16235-2P	343, 368
RD-5-16236-2P	101, 102, 358, 368
RD-5-16237-2P	358, 368
RD-5-16238-OP	343, 372
RD-5-16239-OP	343, 372
RD-5-16240-OP	343, 372
RD-5-16241-OP	343, 371
RD-5-16242-OP	343, 372
RD-5-16243-OP	343, 372
RD-5-16244-OP	343, 372
RD-5-16245-OP	343, 372
RD-5-16246-OP	344, 372
RD-5-16247-OP	344, 372
RD-5-16248-OP	344, 372

RD-5-16249-OP	344, 372
RD-5-16250-OP	344, 372
RD-5-16266-OP	371
RD-5-16266-2P	348, 371
RD-5-16390-OP	58
RD-5-16450-OP	347, 373
RD-5-16451-OP	347, 373
RD-5-16452-OP	348, 373
RD-5-16453-OP	348, 373
RD-5-16455-OP	348, 373
RD-5-16456-OP	348, 373
RD-5-16457-OP	348, 373
RD-5-16458-OP	348, 373
RD-5-16459-OP	350, 373
RD-5-16460-OP	350, 373
RD-5-16461-OP	350, 373
RD-5-16462-OP	350, 374
RD-5-16463-OP	350, 374
RD-5-16464-OP	350, 374
RD-5-16465-OP	350, 374
RD-5-16466-OP	352, 374
RD-5-16467-OP	159, 352, 374
RD-5-16468-OP	352, 374
RD-5-16469-OP	352, 374
RD-5-16470-OP	354, 374
RD-5-16471-OP	354, 374
RD-5-16472-OP	354, 374
RD-5-16473-OP	115, 347, 378
RD-5-16474-OP	115, 347, 365
RD-5-16475-OP	344
RD-5-16476-OP	347, 352, 371
RD-5-16477-OP	343, 374
RD-5-16478-OP	343, 375
RD-5-16479-OP	102, 343, 375
RD-5-16481-OP	343, 375
RD-5-16482-OP	343, 375
RD-5-16483-OP	343, 375
RD-5-16485-OP	343, 375
RD-5-16486-OP	156, 343, 375
RD-5-16487-OP	343, 375
RD-5-16488-OP	344, 375
RD-5-16490-OP	344, 375
RD-5-16491-OP	344, 378
RD-5-16492-OP	344, 375
RD-5-16493-OP	344, 376
RD-5-16494-OP	115, 344, 376
RD-5-16495-OP	344, 376
RD-5-16497-OP	344, 378
RD-5-16498-OP	344, 376
RD-5-16499-OP	344, 376
RD-5-16501-OP	344, 376
RD-5-16502-OP	344, 376
RD-5-16504-OP	347, 376
RD-5-16506-OP	115, 347, 376
RD-5-16507-OP	347, 376
RD-5-16509-OP	348, 376
RD-5-16510-OP	348, 377

RD-5-16511-OP	348, 377
RD-5-16512-OP	350, 377
RD-5-16513-OP	350, 377
RD-5-16515-OP	115, 350, 377
RD-5-16516-OP	350, 377
RD-5-16517-OP	350, 377
RD-5-16518-OP	350, 377
RD-5-16520-OP	352, 377
RD-5-16521-OP	352, 377
RD-5-16522-OP	352, 377
RD-5-16523-OP	352, 378
RD-5-16524-OP	354, 378
RD-5-16526-OP	354, 378
RD-5-16527-OP	354, 378
RD-5-16528-OP	354, 378
RD-5-16529-2P	318, 329
RD-5-16530-2P	318, 329
RD-5-16531-2P	318, 329
RD-5-16534-2P	318, 329
RD-5-16535-2P	318, 329
RD-5-16536-2P	318, 329
RD-5-16537-2P	318, 329
RD-5-16540-2P	318
RD-5-16541-2P	318, 329
RD-5-16542-2P	318, 330
RD-5-16543-2P	318, 330
RD-5-16544-2P	318, 330
RD-5-16545-2P	318, 330
RD-5-16546-2P	318, 330
RD-5-16547-2P	318, 330
RD-5-16549-2P	320, 330
RD-5-16564-OP	58
RD-5-16582-2P	320, 332
RD-5-16595-2P	320, 331
RD-5-16596-2P	320, 331
RD-5-16597-2P	320, 331
RD-5-16598-2P	320, 331
RD-5-16600-2P	331
RD-5-16601-2P	331
RD-5-16602-2P	331
RD-5-16603-2P	331
RD-5-16604-2P	331
RD-5-16605-2P	331
RD-5-16629-OP	293
RD-5-16630-OP	293
RD-5-16659-OP	96
RD-5-16664-OP	352, 378
RD-5-16665-OP	354, 378
RD-5-16666-OP	316, 332
RD-5-16668-OP	316, 332
RD-5-16669-OP	316, 332
RD-5-16683-OP	344
RD-5-16685-OP	344
RD-5-16691-OP	115
RD-5-16692-OP	100-102
RD-5-16693-OP	350
RD-5-16694-OP	101, 344

RD-5-16695-OP	347
RD-5-16696-OP	115, 347
RD-5-16697-OP	348
RD-5-16698-OP	348
RD-5-16699-OP	348
RD-5-16710-OP	136
RD-5-16719-OP	95, 117, 124, 135
RD-5-16721-OP	143
RD-5-16722-OP	143
RD-5-16723-OP	141
RD-5-16724-OP	143
RD-5-16725-OP	113
RD-5-16726-OP	116
RD-5-16727-OP	116
RD-5-16728-OP	104
RD-5-16729-OP	96
RD-5-16730-OP	105
RD-5-16731-OP	107
RD-5-16732-OP	107
RD-5-16733-OP	105
RD-5-16734-OP	105
RD-5-16735-OP	109
RD-5-16736-OP	105
RD-5-16737-OP	125
RD-5-16738-OP	125
RD-5-16739-OP	125
RD-5-16740-OP	134
RD-5-16741-OP	123, 134
RD-5-16742-OP	126
RD-5-16743-OP	128
RD-5-16745-OP	140
RD-5-16746-OP	95
RD-5-16750-OP	139
RD-5-16752-OP	139
RD-5-16753-OP	139
RD-5-16813-1P	58
RD-5-16925-OP	44
RD-5-16949-OP	350
RD-5-16954-OP	96
RD-5-16960-OP	62
RD-5-17025-OP	206
RD-5-17071-OP	465
RD-5-17093-OP	220
RD-5-17093-1P	220
RD-5-17097-OP	219
RD-5-17097-1P	219
RD-5-17121-OP	219
RD-5-17121-1P	219
RD-5-17132-1P	60
RD-5-17144-OP	60, 271, 273
RD-5-17202-OP	140
RD-5-3550-120P	62, 443
RD-5-3593-OP	129, 144, 284, 287
RD-5-3593-1P	129, 166, 284, 287
RD-5-3596-OP	244
RD-5-3597-OP	244
RD-5-3599-OP	125, 216

RD-5-3646-OP	58, 60, 62, 63, 72, 111, 120, 125, 130, 215
RD-5-3647-OP	58-60, 62-64, 72, 111, 129, 136, 144, 150, 157, 163, 164, 169, 211
RD-5-3653-OP	443
RD-5-3657-OP	444
RD-5-3690-1-24P	255, 258
RD-5-3690-1P	113, 153, 154, 160, 161, 254, 258
RD-5-3698-OM	200, 382
RD-5-3701-OP	244
RD-5-3702-OP	244
RD-5-3728-OM	95, 108, 140, 149
RD-5-3729-OM	95, 108, 118, 140, 149
RD-5-3730-OM	95, 108, 140, 149
RD-5-3746-1P	199
RD-5-3748-OP	63, 130, 144, 156, 216
RD-5-3751-24P	121, 255, 258
RD-5-3757-12P	62, 264, 265
RD-5-3757-24P	62, 26

RED DOT PART NUMBER INDEX

RD-5-4950-1P	110, 129, 287
RD-5-4955-0P	119, 135, 284, 289
RD-5-4959-0P	119, 285, 291
RD-5-4962-0P	294, 297
RD-5-4966-0P	114, 122, 393
RD-5-4967-0P	114, 127, 141, 159-161, 393
RD-5-4972-1P	98, 114, 122, 127, 131, 141, 159, 161, 381, 393, 394
RD-5-4975-0P	127, 141, 393, 395
RD-5-4994-0P	114, 122, 127, 141, 153, 160, 161, 393, 395
RD-5-4997-0M	382
RD-5-5000-0P	96, 114, 154, 303
RD-5-5006-0P	197, 442
RD-5-5006-600P	197, 442
RD-5-5008-0P	197, 442
RD-5-5008-600P	197, 442
RD-5-5010-0P	197, 442
RD-5-5010-600P	197, 442
RD-5-5012-0P	197, 442
RD-5-5012-600P	197, 442
RD-5-5014-1P	442
RD-5-5015-4P	442
RD-5-5027-1P	124, 210
RD-5-5031-0P	386
RD-5-5032-0P	386
RD-5-5049-1P	59, 131, 264, 266
RD-5-5049-2P	59, 161, 264, 266
RD-5-5119-0P	125, 168, 247
RD-5-5120-0P	126, 254, 258
RD-5-5120-24P	161, 165, 255, 258
RD-5-5121-0P	126, 161, 264, 265
RD-5-5121-1P	153, 264, 265
RD-5-5121-24P	264, 265
RD-5-5121-2P	60, 165, 264, 265
RD-5-5122-108P	246, 444
RD-5-5123-108P	59, 246, 444
RD-5-5147-0P	458
RD-5-5147-1P	458
RD-5-5150-0P	93, 458
RD-5-5151-0P	93, 458
RD-5-5152-0P	93, 458
RD-5-5190-0P	161, 264, 265
RD-5-5191-0P	247
RD-5-5192-0P	120, 247
RD-5-5193-0P	247
RD-5-5194-0P	111, 112, 130, 150, 153, 154, 215
RD-5-5215-0P	130, 247
RD-5-5222-0P	61, 244
RD-5-5223-0P	61, 244
RD-5-5223-1P	61, 244
RD-5-5223-2P	59
RD-5-5263-0P	113, 121, 126, 145, 277, 278
RD-5-5269-2P	126, 254, 259
RD-5-5300-0P	125, 137, 248
RD-5-5300-1P	112, 130, 248

RD-5-5305-0P	199
RD-5-5396-0P	383-385
RD-5-5400-0P	216
RD-5-5401-0M	382
RD-5-5403-1P	89, 440
RD-5-5403-2P	89, 440
RD-5-5403-3P	89, 440
RD-5-5406-2P	442
RD-5-5414-4P	126, 131, 243
RD-5-5424-1P	126, 131, 243
RD-5-5428-1P	59, 447
RD-5-5431-0P	453, 458
RD-5-5432-0P	453, 458
RD-5-5476-0P	244
RD-5-5486-0P	114, 122, 127, 131, 141, 153, 159-161, 358, 391, 392
RD-5-5495-1P	125, 248
RD-5-5495-2P	137, 248
RD-5-5505-20P	59
RD-5-5505-33P	46, 63
RD-5-5512-0P	121, 126, 254, 260
RD-5-5520-0P	244
RD-5-5525-0P	199
RD-5-5538-0P	135, 242
RD-5-5552-0P	244
RD-5-5566-0P	146
RD-5-5571-0P	153, 284, 287
RD-5-5572-0P	129, 157, 284, 287
RD-5-5589-1P	284, 290
RD-5-5601-0P	97, 121, 131, 145, 277, 278
RD-5-5614-0P	126, 141, 264
RD-5-5634-1P	126, 254, 260
RD-5-5656-0P	121, 126, 127, 131, 141, 161, 277, 279
RD-5-5721-0P	136, 242
RD-5-5721-1P	136, 242
RD-5-5784-5P	126, 131, 243
RD-5-5791-600-GRNP	444
RD-5-5791-600-WHTP	444
RD-5-5796-0P	128, 134, 143, 275
RD-5-5796-24P	134, 275
RD-5-5837-0P	264, 266
RD-5-5862-0P	106, 116, 128, 153, 154, 159, 162, 234
RD-5-5873-0P	124, 128, 226, 227
RD-5-5874-0P	125, 136, 207
RD-5-5875-1P	122, 142, 312, 323
RD-5-5876-1P	114, 122, 127, 132, 142, 312, 323
RD-5-5877-0P	108, 124, 226, 227
RD-5-5887-0P	275
RD-5-5901-0P	443
RD-5-5916-0P	465
RD-5-5928-0P	62, 63, 72, 208
RD-5-5937-0P	62, 454
RD-5-5938-0M	443
RD-5-5955-1P	157, 285, 292

RD-5-6017-0P	244
RD-5-6028-1P	131, 243
RD-5-6071-0P	154, 156, 255, 257
RD-5-6075-1P	285, 292
RD-5-6076-0P	285, 292
RD-5-6077-1P	153, 155, 160, 285, 292
RD-5-6098-0M	198, 382
RD-5-6099-0P	148, 154, 157, 159, 162, 234
RD-5-6124-0P	157, 447, 450
RD-5-6220-0P	244
RD-5-6240-0P	61, 447, 450
RD-5-6304-600P	107, 149, 443
RD-5-6320-0P	131, 145, 206
RD-5-6326-0P	95
RD-5-6394-0P	108, 135, 226, 227
RD-5-6395-0P	129, 135, 226, 227
RD-5-6395-1P	226, 227
RD-5-6396-0P	226, 227
RD-5-6397-0P	118, 226, 227
RD-5-6410-60P	128
RD-5-6415-0P	386
RD-5-6427-1P	443, 458
RD-5-6429-0P	59, 112, 120, 158, 167, 168, 223, 225
RD-5-6430-0P	108, 118, 135, 226, 227
RD-5-6440-0P	254, 256
RD-5-6450-0P	111, 167, 169, 211
RD-5-6484-0P	190
RD-5-6504-1P	159, 285, 288
RD-5-6526-0P	59, 62, 105, 128, 134, 143, 148, 153, 154, 156, 159, 160, 162, 166, 167, 169, 235, 236
RD-5-6526-1P	96, 113, 121, 126, 141, 145, 255, 257
RD-5-6526-2P	254, 257
RD-5-6531-0P	97, 126, 141, 254, 257
RD-5-6532-120P	443
RD-5-6547-0P	386
RD-5-6555-0P	244
RD-5-6575-0P	284, 287
RD-5-6602-0P	125, 136, 207
RD-5-6639-0P	226, 227
RD-5-6646-0P	114, 122, 127, 131, 141, 312, 389
RD-5-6651-1P	127, 277, 278
RD-5-6667-46P	252
RD-5-6690-0P	58, 64, 85, 210
RD-5-6691-0M	117, 198, 382
RD-5-6693-0P	58, 64, 85, 210
RD-5-6714-0P	125, 136, 207
RD-5-6768-2P	129, 144, 284, 285, 289
RD-5-6801-0P	113, 121, 131, 141, 264, 265
RD-5-6802-0P	252
RD-5-6804-0P	216, 217
RD-5-6833-0P	226, 228
RD-5-6834-0P	226, 228
RD-5-6835-0P	226, 228

RD-5-6838-0P	190
RD-5-6840-0P	190
RD-5-6841-0P	190
RD-5-6865-0M	199
RD-5-6867-0P	63, 168, 447, 450
RD-5-6868-0P	96
RD-5-6868-1P	58-64, 105, 106, 116, 123, 128, 134, 139, 143, 148, 153, 154, 156, 158, 159, 162, 164, 165, 167, 168, 235, 236
RD-5-6917-2P	63, 252
RD-5-6919-0P	159, 347, 366
RD-5-6942-0P	190
RD-5-6943-0P	190
RD-5-6944-0P	190
RD-5-6945-0P	190
RD-5-6946-0P	190
RD-5-6947-0P	190
RD-5-6948-0P	190
RD-5-6949-0P	190
RD-5-6951-0P	190
RD-5-6953-0P	190
RD-5-6954-0P	190
RD-5-6955-0P	190
RD-5-6956-0P	190
RD-5-6969-0P	264
RD-5-6978-0P	194
RD-5-6979-0P	194
RD-5-6987-0P	61, 244
RD-5-7015-0P	62, 147, 148
RD-5-7015-1P	59, 62, 105, 128, 134, 143, 148, 153, 154, 156, 159, 160, 162, 166, 167, 169, 235, 236
RD-5-7023-1P	122, 127, 312, 323
RD-5-7038-0P	158, 226, 228
RD-5-7057-0P	187
RD-5-7058-0P	187
RD-5-7061-6P	62, 129, 289
RD-5-7061-7P	62, 95, 129, 157, 159, 163, 284, 288
RD-5-7061-8P	288
RD-5-7062-1P	157, 163, 164, 284, 287
RD-5-7063-0P	85, 284, 288
RD-5-7064-1P	64, 85, 157, 163, 165, 284, 286
RD-5-7071-0P	294
RD-5-7074-0P	187
RD-5-7075-0P	187
RD-5-7088-0P	114, 122, 127, 132, 142, 146, 159, 161, 358, 364
RD-5-7088-1P	132, 146, 312, 322
RD-5-7089-0P	161, 164, 166, 358, 364
RD-5-7089-1P	323
RD-5-7090-0P	358, 364
RD-5-7091-0P	358, 364
RD-5-7091-1P	312, 322
RD-5-7103-0P	465
RD-5-7106-0M	467
RD-5-7119-0P	191

RD-5-7120-0P	123, 127, 142, 347, 365
RD-5-7124-0P	348, 365
RD-5-7129-0P	62, 141, 254, 258
RD-5-7129-24P	62, 85, 255, 259
RD-5-7145-1P	114, 123, 127, 132, 142, 314, 324
RD-5-7145-2P	324
RD-5-7155-0P	159, 235, 236
RD-5-7163-2P	166, 314, 325
RD-5-7163-3P	325
RD-5-7164-1P	114, 122, 127, 132, 142, 314, 326
RD-5-7165-1P	314, 326
RD-5-7166-0P	465
RD-5-7179-0P	123, 134, 143, 235, 237
RD-5-7181-0P	213, 214
RD-5-7183-0P	213
RD-5-7186-0P	240
RD-5-7187-0P	240
RD-5-7188-0-35M	240
RD-5-7192-0P	207
RD-5-7215-0P	213
RD-5-7225-0P	191
RD-5-7231-0P	191
RD-5-7232-0P	64, 210
RD-5-7233-0P	210
RD-5-7242-0P	467
RD-5-7262-0P	447, 449
RD-5-7267-0P	240
RD-5-7272-1P	60, 63, 95, 129, 157, 284, 289
RD-5-7277-0M	383
RD-5-7278-0M	383
RD-5-7292-1P	285, 291
RD-5-7297-0P	60, 85, 143, 276
RD-5-7306-0P	383
RD-5-7310-0P	383-385
RD-5-7311-0P	60, 165, 277, 278
RD-5-7312-0P	60, 161, 165, 277, 278
RD-5-7318-0P	384
RD-5-7320-0P	384
RD-5-7357-96P	222, 466
RD-5-7373-0P	354, 365
RD-5-7405-0P	189
RD-5-7406-0P	189
RD-5-7430-0P	384
RD-5-7431-0P	189
RD-5-7456-0P	384
RD-5-7457-0P	189
RD-5-7458-0P	189
RD-5-7480-0P	384
RD-5-7481-0P	189
RD-5-7482-0P	189
RD-5-7495-0P	194
RD-5-7522-0P	123, 127, 132, 142, 350, 358, 365
RD-5-7522-2P	312

RD-5-7523-0M	382
RD-5-7524-0M	382
RD-5-7539-0P	383-385
RD-5-7543-0P	194
RD-5-7546-0P	191
RD-5-7559-0P	157, 284, 287
RD-5-7563-1P	285, 291
RD-5-7564-1P	157, 285, 292
RD-5-7565-1P	157, 159, 285, 292
RD-5-7566-0P	303
RD-5-7567-0P	105, 106, 235, 236
RD-5-7570-0M	294, 297
RD-5-7612-0P	191
RD-5-7613-0P	384
RD-5-7614-0P	384
RD-5-7629-0P	189
RD-5-7632-0P	191
RD-5-7641-0P	194
RD-5-7661-0P	189
RD-5-7688-0P	384, 385
RD-5-7690-0P	384, 385
RD-5-7731-0P	197, 463
RD-5-7732-0P	197, 463
RD-5-7733-0P	190
RD-5-7740-0P	187
RD-5-7747-96P	187
RD-5-7759-0M	198
RD-5-7760-0P	60, 249
RD-5-7760-1P	61, 63, 249
RD-5-7760-2P	59, 249
RD-5-7760-3P	72, 249
RD-5-7786-0P	197, 463
RD-5-7787-0P	197, 463
RD-5-7788-0P	197, 463
RD-5-7805-0P	190
RD-5-7831-0P	122, 131, 141, 347, 352, 391
RD-5-7832-0P	98, 122, 348, 391
RD-5-7847-0P	408, 413
RD-5-7964-0P	383
RD-5-7966-0P	384
RD-5-7967-0P	384
RD-5-7999-0P	59, 252
RD-5-7999-1P	46, 63
RD-5-8009-0P	114, 122, 393, 394
RD-5-8010-0P	161, 311
RD-5-8017-0P	191
RD-5-8032-0P	113, 264
RD-5-8034-0P	125, 247
RD-5-8036-0P	187
RD-5-8060-3P	99, 381
RD-5-8061-3P	99, 381
RD-5-8062-0P	465
RD-5-8075-0P	208
RD-5-8076-1P	60, 61, 162, 447, 451
RD-5-8078-1P	164
RD-5-8083-0P	249
RD-5-8086-0P	63, 85

RD-5-8092-0P	277, 279
RD-5-8092-1P	277, 280
RD-5-8100-0P	162, 235, 237
RD-5-8105-0P	162
RD-5-8106-0P	162, 454, 455
RD-5-8126-0P	161, 264, 265
RD-5-8131-0P	150, 221
RD-5-8134-0P	208
RD-5-8135-0P	

RD-5-8850-0P	383
RD-5-8851-0P	383
RD-5-8857-0P	62, 130, 137, 250
RD-5-8857-1P	125, 130, 250
RD-5-8857-2P	250
RD-5-8857-3P	250
RD-5-8859-0P	112, 125, 250
RD-5-8862-1P	153, 163, 285, 286
RD-5-8884-1P	314, 326
RD-5-8885-0M	248
RD-5-8886-0M	252
RD-5-8894-0P	158, 249
RD-5-8899-0P	195
RD-5-8900-0P	195
RD-5-8901-0P	195
RD-5-8902-0P	195
RD-5-8903-0P	195
RD-5-8904-0P	195
RD-5-8906-0P	195
RD-5-8907-0P	195
RD-5-8908-0P	195
RD-5-8909-0P	195
RD-5-8910-0P	195
RD-5-8911-0P	195
RD-5-8912-0P	195
RD-5-8913-0P	195
RD-5-8914-0P	195
RD-5-8915-0P	195
RD-5-8916-0P	195
RD-5-8917-0P	195
RD-5-8918-0P	195
RD-5-8919-0P	195
RD-5-8920-0P	195
RD-5-8921-0P	195
RD-5-8922-0P	121, 131, 255, 259
RD-5-8923-0P	153, 163, 211
RD-5-8926-0P	245
RD-5-8928-0P	245
RD-5-8936-0P	116, 124, 134, 235, 237
RD-5-8938-0P	125, 137, 140, 223, 225
RD-5-8939-0P	195
RD-5-8940-0P	195
RD-5-8941-0P	195
RD-5-8944-1P	114, 122, 127, 132, 142, 312, 323
RD-5-8946-0P	129, 231
RD-5-8947-0P	277, 278
RD-5-8951-0P	196
RD-5-8952-0P	195
RD-5-8955-0P	196
RD-5-8956-0P	196
RD-5-8957-0P	196
RD-5-8958-0P	467
RD-5-8967-0P	144, 213
RD-5-8984-0M	198
RD-5-8993-0P	240
RD-5-8994-0P	240

RD-5-9001-2P	87, 438
RD-5-9001-3P	87
RD-5-9013-0P	59, 215
RD-5-9018-0P	87, 438
RD-5-9018-1P	87, 438
RD-5-9021-0P	206
RD-5-9024-0P	63, 245
RD-5-9026-0P	150
RD-5-9028-1P	312, 323
RD-5-9028-2P	323
RD-5-9037-0P	213
RD-5-9053-0P	62, 245
RD-5-9055-1P	285, 292
RD-5-9059-1P	312, 324
RD-5-9059-2P	324
RD-5-9061-0M	108, 149
RD-5-9062-0P	163, 212
RD-5-9063-0P	206
RD-5-9076-2P	60, 62, 64, 161, 267, 269
RD-5-9076-3P	60, 62, 64, 267, 269
RD-5-9077-1P	447, 451
RD-5-9084-0M	198, 382
RD-5-9100-0P	126, 141, 254, 255, 258
RD-5-9130-1P	447, 448
RD-5-9133-0M	208
RD-5-9152-0P	245
RD-5-9154-0P	311, 335
RD-5-9155-0P	311
RD-5-9156-0P	311
RD-5-9157-0P	245
RD-5-9158-0P	245
RD-5-9159-0P	245
RD-5-9204-0P	59, 169, 271, 273
RD-5-9204-1P	167, 168, 271, 273
RD-5-9216-1P	221
RD-5-9218-0M	58, 383
RD-5-9219-0M	58, 383
RD-5-9224-0P	248
RD-5-9224-1P	64, 163, 248
RD-5-9225-36P	252
RD-5-9233-1P	447, 451
RD-5-9234-1P	447, 451
RD-5-9245-24P	255, 260
RD-5-9249-0P	312, 314, 389, 390
RD-5-9250-0P	314, 389, 390
RD-5-9251-0P	142, 154, 169, 358, 367
RD-5-9319-0P	167, 350, 367
RD-5-9327-0P	235, 237
RD-5-9389-1P	167, 284, 290
RD-5-9415-0P	249
RD-5-9419-1P	58, 60, 62, 64, 85, 95, 163, 284, 289
RD-5-9425-0P	245
RD-5-9426-0P	245
RD-5-9437-0P	163, 274
RD-5-9440-1P	153, 284, 290
RD-5-9443-2P	252

RD-5-9443-3P	252
RD-5-9443-4P	252
RD-5-9445-0P	166-168, 274
RD-5-9447-0P	157, 274
RD-5-9448-0P	167, 274
RD-5-9449-0P	274
RD-5-9455-0P	129, 284, 287
RD-5-9456-0P	122, 131, 381, 393, 394
RD-5-9458-0P	350, 367
RD-5-9513-0P	64, 106, 148, 154, 162, 235, 236
RD-5-9515-1P	157, 284, 289
RD-5-9540-0P	72
RD-5-9556-1P	124, 135, 295
RD-5-9560-0P	417, 427
RD-5-9564-1P	134, 138, 240
RD-5-9577-0P	58, 62, 64, 85, 231
RD-5-9609-10P	114, 127, 133, 142, 161, 312, 324
RD-5-9609-11P	316, 327
RD-5-9609-12P	327
RD-5-9609-13P	312
RD-5-9609-9P	312, 323
RD-5-9611-0P	161, 311
RD-5-9634-0P	465
RD-5-9635-0P	465
RD-5-9637-0P	244
RD-5-9659-0P	393, 395
RD-5-9665-0P	114, 393
RD-5-9777-0P	198
RD-5-9802-0P	114, 122, 393, 394
RD-5-9806-0M	200, 382
RD-5-9807-1P	240
RD-5-9809-0M	106, 107, 198, 382
RD-5-9810-0M	106, 107, 198, 382
RD-5-9812-0P	382
RD-5-9813-0P	384, 385
RD-5-9814-0P	384, 385
RD-5-9815-0P	383
RD-5-9816-0P	383
RD-5-9833-0P	60, 111, 112, 120, 130, 136, 144, 215
RD-5-9872-0P	285
RD-5-9900-96P	444
RD-5-9910-0P	384, 385
RD-5-9915-0P	96, 111, 119, 136, 140, 144, 150, 210
RD-5-9935-0P	124, 235, 237
RD-5-9952-0P	384, 385
RD-5-9953-0P	384, 385
RD-5-9956-0P	384, 385
RD-5-9987-0P	95, 108, 117, 149, 202, 303, 313, 315, 317, 343, 345, 347, 349, 351, 353, 355
RD-5-9988-0P	95, 108, 149, 201
RD-5-9989-0P	202
RD-5-9990-0P	108, 124, 143
RD-5-9991-0P	108, 118, 124

RD-6-4661-0P	212
RD-6-4661-1P	136
RD-6-4691-0P	111, 212
RD-6-4797-0P	111, 130, 222
RD-6-4797-1P	130, 222
RD-6-5414-0P	221
RD-6-5451-0P	221
RD-6-5452-0P	218, 219, 221
RD-6-5524-0P	218, 219, 221
RD-6-5893-0P	61, 63, 158
RD-6-5916-0P	223, 225
RD-6-6042-0P	60
RD-6-6051-0P	61
RD-6-6460-0P	62
RD-9-1049-0P	386
RD-9-1068-0P	386
RD-9-1105-0P	117
RD-9-1150-0P	386
RD-9-9457-0P	386
RD-9-9910-0P	386



DISTRIBUTED BY:



EFFECTIVE JUNE 2021

PART NUMBER RD-5-7835-0P
495 Andover Park East, Seattle, WA 98188

RedDotCorp.com

© 2021 Red Dot Corporation. All rights reserved. PRINTED IN THE U.S.A.